© 2019 The Law Society of New South Wales ACN 000 000 699 and The Real Estate Institute of New South Wales ACN 000 012 457
You can prepare your own version of pages 1 -3 of this contract. Except as permitted under the Copyright Act 1968 (Cth) or consented to by the copyright owners (including by way of guidelines issued from time to time), no other part of this contract may be reproduced without the specific written permission of The Law Society of New South Wales and The Real Estate Institute of New South Wales.

Contract for the sale and purchase of land 2019 edition

TERM	MEANING OF TERM	NSW DAN:
vendor's agent	**A J Duffy** **1213 Botany Road, Mascot, NSW 2020**	**Phone: 02 8339 4100** **Email: guy@ajduffy.com.au** **Contact: Guy Bezzina**
co-agent		
vendor	**Patricia Joy Porter** **Unit 7, 34-38 Melvin Street, Beverly Hills, NSW 2209**	
vendor's solicitor	**MGV Lawyers** **Suites 11-12, Level 8, 229-231 Macquarie Street, Sydney NSW 2000** **GPO Box 3405, Sydney NSW 2001**	**Phone: 02 8067 9950** **Email: michaelv@mgvlawyers.com.au** **Contact: Michael Vitagliani** **Ref: MGV:GR:220014**
date for completion	**42nd day after the contract date**	(clause 15)
land (address, plan details and title reference)	**Unit 590, 83-93 Dalmeny Avenue, Rosebery, New South Wales 2018** **Registered Plan: Lot 590 in Strata Plan 61596** **Folio Identifier 590/SP61596**	
	☒ VACANT POSSESSION ☐ subject to existing tenancies	
improvements	☐ HOUSE ☐ garage ☐ carport ☒ home unit ☐ carspace ☒ storage space ☐ none ☐ other:	
attached copies	☐ documents in the List of Documents as marked or as numbered: ☐ other documents:	

A real estate agent is permitted by *legislation* to fill up the items in this box in a sale of residential property.

inclusions	☐ blinds	☒ dishwasher	☒ light fittings	☒ stove
	☒ built-in wardrobes	☒ fixed floor coverings	☒ range hood	☐ pool equipment
	☐ clothes line	☒ insect screens	☐ solar panels	☐ TV antenna
	☒ curtains	☐ other:		

exclusions		
purchaser		
purchaser's solicitor		
price		
deposit	_____	(10% of the price, unless otherwise stated)
balance		
contract date		(if not stated, the date this contract was made)

buyer's agent

vendor	**GST AMOUNT** (optional) The price includes GST of: $	**witness**
purchaser ☐ JOINT TENANTS ☐ tenants in common ☐ in unequal shares		**witness**

BREACH OF COPYRIGHT MAY RESULT IN LEGAL ACTION

Choices

Vendor agrees to accept a ***deposit-bond*** (clause 3)	☒ NO	☐ yes
Nominated *Electronic Lodgment Network (ELN)* (clause 30)	PEXA	
Electronic transaction (clause 30)	☐ no	☒ YES

(if no, vendor must provide further details, such as the proposed applicable waiver, in the space below, or *serve within* 14 days of the contract date):

Tax information (the parties promise this is correct as far as each party is aware)

Land tax is adjustable	☐ NO	☒ yes	
GST: Taxable supply	☒ NO	☐ yes in full	☐ yes to an extent
Margin scheme will be used in making the taxable supply	☐ NO	☐ yes	

This sale is not a taxable supply because (one or more of the following may apply) the sale is:

- ☒ not made in the course or furtherance of an enterprise that the vendor carries on (section 9-5(b))
- ☐ by a vendor who is neither registered nor required to be registered for GST (section 9-5(d))
- ☐ GST-free because the sale is the supply of a going concern under section 38-325
- ☐ GST-free because the sale is subdivided farm land or farm land supplied for farming under Subdivision 38-O
- ☒ input taxed because the sale is of eligible residential premises (sections 40-65, 40-75(2) and 195-1)

Purchaser must make an *GSTRW payment* (GST residential withholding payment) ☒ NO ☐ yes (if yes, vendor must provide further details)

If the further details below are not fully completed at the contract date, the vendor must provide all these details in a separate notice *within* 14 days of the contract date.

***GSTRW payment* (GST residential withholding payment) – further details**

Frequently the supplier will be the vendor. However, sometimes further information will be required as to which entity is liable for GST, for example, if the supplier is a partnership, a trust, part of a GST group or a participant in a GST joint venture.

Supplier's name:

Supplier's ABN:

Supplier's GST branch number (if applicable):

Supplier's business address:

Supplier's email address:

Supplier's phone number:

Supplier's proportion of *GSTRW payment*:

If more than one supplier, provide the above details for each supplier.

Amount purchaser must pay – price multiplied by the *GSTRW rate* (residential withholding rate)*:*

Amount must be paid: ☐ AT COMPLETION ☐ at another time (specify):

Is any of the consideration not expressed as an amount in money? ☐ NO ☐ yes

If "yes", the GST inclusive market value of the non-monetary consideration: **$**

Other details (including those required by regulation or the ATO forms):

BREACH OF COPYRIGHT MAY RESULT IN LEGAL ACTION

List of Documents

General

☐ 1 property certificate for the land
☐ 2 plan of the land
☐ 3 unregistered plan of the land
☐ 4 plan of land to be subdivided
☐ 5 document that is to be lodged with a relevant plan
☒ 6 section 10.7(2) planning certificate under Environmental Planning and Assessment Act 1979
☒ 7 additional information included in that certificate under section 10.7(5)
☒ 8 sewerage infrastructure location diagram (service location diagram)
☒ 9 sewer lines location diagram (sewerage service diagram)
☒ 10 document that created or may have created an easement, profit à prendre, restriction on use or positive covenant disclosed in this contract
☐ 11 *planning agreement*
☐ 12 section 88G certificate (positive covenant)
☐ 13 survey report
☐ 14 building information certificate or building certificate given under *legislation*
☐ 15 lease (with every relevant memorandum or variation)
☐ 16 other document relevant to tenancies
☐ 17 licence benefiting the land
☐ 18 old system document
☐ 19 Crown purchase statement of account
☐ 20 building management statement
☒ 21 form of requisitions
☐ 22 *clearance certificate*
☒ 23 land tax certificate

Home Building Act 1989

☐ 24 insurance certificate
☐ 25 brochure or warning
☐ 26 evidence of alternative indemnity cover

Swimming Pools Act 1992

☐ 27 certificate of compliance
☐ 28 evidence of registration
☐ 29 relevant occupation certificate
☐ 30 certificate of non-compliance
☐ 31 detailed reasons of non-compliance

Strata or community title (clause 23 of the contract)

☒ 32 property certificate for strata common property
☒ 33 plan creating strata common property
☒ 34 strata by-laws
☒ 35 strata development contract or statement
☐ 36 strata management statement
☐ 37 strata renewal proposal
☐ 38 strata renewal plan
☐ 39 leasehold strata - lease of lot and common property
☐ 40 property certificate for neighbourhood property
☐ 41 plan creating neighbourhood property
☐ 42 neighbourhood development contract
☐ 43 neighbourhood management statement
☐ 44 property certificate for precinct property
☐ 45 plan creating precinct property
☐ 46 precinct development contract
☐ 47 precinct management statement
☐ 48 property certificate for community property
☐ 49 plan creating community property
☐ 50 community development contract
☐ 51 community management statement
☐ 52 document disclosing a change of by-laws
☐ 53 document disclosing a change in a development or management contract or statement
☐ 54 document disclosing a change in boundaries
☐ 55 information certificate under Strata Schemes Management Act 2015
☐ 56 information certificate under Community Land Management Act 1989
☐ 57 disclosure statement - off the plan contract
☐ 58 other document relevant to the off the plan contract

Other

☐ 59

HOLDER OF STRATA OR COMMUNITY TITLE RECORDS – Name, address, email address and telephone number

Whelan Property Group
PO Box 75
STRAWBERRY HILLS NSW 2012
Phone: 02 9219 4111
Email: strata@whelanproperty.com.au

BREACH OF COPYRIGHT MAY RESULT IN LEGAL ACTION

IMPORTANT NOTICE TO VENDORS AND PURCHASERS
Before signing this contract you should ensure that you understand your rights and obligations, some of which are not written in this contract but are implied by law.

WARNING—SMOKE ALARMS
The owners of certain types of buildings and strata lots must have smoke alarms (or in certain cases heat alarms) installed in the building or lot in accordance with regulations under the *Environmental Planning and Assessment Act 1979*. It is an offence not to comply. It is also an offence to remove or interfere with a smoke alarm or heat alarm. Penalties apply.

WARNING—LOOSE-FILL ASBESTOS INSULATION
Before purchasing land that includes any residential premises (within the meaning of Division 1A of Part 8 of the *Home Building Act 1989*) built before 1985, a purchaser is strongly advised to consider the possibility that the premises may contain loose-fill asbestos insulation (within the meaning of Division 1A of Part 8 of the *Home Building Act 1989*). In particular, a purchaser should:

(a) search the Register required to be maintained under Division 1A of Part 8 of the *Home Building Act 1989*, and

(b) ask the relevant local council whether it holds any records showing that the residential premises contain loose-fill asbestos insulation.

For further information about loose-fill asbestos insulation (including areas in which residential premises have been identified as containing loose-fill asbestos insulation), contact NSW Fair Trading.

590/83-93 DARLEY AVE ROSEBERY NSW 2018

BREACH OF COPYRIGHT MAY RESULT IN LEGAL ACTION

COOLING OFF PERIOD (PURCHASER'S RIGHTS)

1. This is the statement required by section 66X of the *Conveyancing Act 1919* and applies to a contract for the sale of residential property.

2. EXCEPT in the circumstances listed in paragraph 3, the purchaser may rescind the contract at any time before 5 pm on—
   (a) the tenth business day after the day on which the contract was made—in the case of an off the plan contract, or
   (b) the fifth business day after the day on which the contract was made—in any other case.

3. There is NO COOLING OFF PERIOD:
   (a) if, at or before the time the contract is made, the purchaser gives to the vendor (or the vendor's solicitor or agent) a certificate that complies with section 66W of the Act, or
   (b) if the property is sold by public auction, or
   (c) if the contract is made on the same day as the property was offered for sale by public auction but passed in, or
   (d) if the contract is made in consequence of the exercise of an option to purchase the property, other than an option that is void under section 66ZG of the Act.

4. A purchaser exercising the right to cool off by rescinding the contract will forfeit to the vendor 0.25% of the purchase price of the property. The vendor is entitled to recover the amount forfeited from any amount paid by the purchaser as a deposit under the contract and the purchaser is entitled to a refund of any balance.

DISPUTES

If you get into a dispute with the other party, the Law Society and Real Estate Institute encourage you to use informal procedures such as negotiation, independent expert appraisal, the Law Society Conveyancing Dispute Resolution Scheme or mediation (for example mediation under the Law Society Mediation Program).

AUCTIONS

Regulations made under the Property, Stock and Business Agents Act 2002 prescribe a number of conditions applying to sales by auction.

590/83-93 DALMENY AVE ROSEBERY NSW 2018

BREACH OF COPYRIGHT MAY RESULT IN LEGAL ACTION

WARNINGS

1. Various Acts of Parliament and other matters can affect the rights of the parties to this contract. Some important matters are actions, claims, decisions, licences, notices, orders, proposals or rights of way involving:

APA Group	**NSW Department of Education**
Australian Taxation Office	**NSW Fair Trading**
Council	**Owner of adjoining land**
County Council	**Privacy**
Department of Planning, Industry and Environment	**Public Works Advisory**
Department of Primary Industries	**Subsidence Advisory NSW**
Electricity and gas	**Telecommunications**
Land & Housing Corporation	**Transport for NSW**
Local Land Services	**Water, sewerage or drainage authority**

If you think that any of these matters affects the property, tell your solicitor.

2. A lease may be affected by the Agricultural Tenancies Act 1990, the Residential Tenancies Act 2010 or the Retail Leases Act 1994.

3. If any purchase money is owing to the Crown, it will become payable before obtaining consent, or if no consent is needed, when the transfer is registered.

4. If a consent to transfer is required under legislation, see clause 27 as to the obligations of the parties.

5. The vendor should continue the vendor's insurance until completion. If the vendor wants to give the purchaser possession before completion, the vendor should first ask the insurer to confirm this will not affect the insurance.

6. The purchaser will usually have to pay transfer duty (and sometimes surcharge purchaser duty) on this contract. If duty is not paid on time, a purchaser may incur penalties.

7. If the purchaser agrees to the release of deposit, the purchaser's right to recover the deposit may stand behind the rights of others (for example the vendor's mortgagee).

8. The purchaser should arrange insurance as appropriate.

9. Some transactions involving personal property may be affected by the Personal Property Securities Act 2009.

10. A purchaser should be satisfied that finance will be available at the time of completing the purchase.

11. Where the market value of the property is at or above a legislated amount, the purchaser may have to comply with a foreign resident capital gains withholding payment obligation (even if the vendor is not a foreign resident). If so, this will affect the amount available to the vendor on completion.

12. Purchasers of some residential properties may have to withhold part of the purchase price to be credited towards the GST liability of the vendor. If so, this will also affect the amount available to the vendor. More information is available from the ATO.

89/85-93 DALMENY AVE ROSEBERY NSW 2018

BREACH OF COPYRIGHT MAY RESULT IN LEGAL ACTION

The vendor sells and the purchaser buys the *property* for the price under these provisions instead of Schedule 3 Conveyancing Act 1919, subject to any *legislation* that cannot be excluded.

1 Definitions (a term in italics is a defined term)

In this contract, these terms (in any form) mean –

adjustment date	the earlier of the giving of possession to the purchaser or completion;
bank	the Reserve Bank of Australia or an authorised deposit-taking institution which is a bank, a building society or a credit union;
business day	any day except a bank or public holiday throughout NSW or a Saturday or Sunday;
cheque	a cheque that is not postdated or stale;
clearance certificate	a certificate within the meaning of s14-220 of Schedule 1 to the *TA Act,* that covers one or more days falling within the period from and including the contract date to completion;
deposit-bond	a deposit bond or guarantee from an issuer, with an expiry date and for an amount each approved by the vendor;
depositholder	vendor's agent (or if no vendor's agent is named in this contract, the vendor's *solicitor,* or if no vendor's *solicitor* is named in this contract, the buyer's agent);
document of title	document relevant to the title or the passing of title;
FRCGW percentage	the percentage mentioned in s14-200(3)(a) of Schedule 1 to the *TA Act* (12.5% as at 1 July 2017);
FRCGW remittance	a remittance which the purchaser must make under s14-200 of Schedule 1 to the *TA Act*, being the lesser of the *FRCGW percentage* of the price (inclusive of GST, if any) and the amount specified in a *variation served* by a *party*;
GST Act	A New Tax System (Goods and Services Tax) Act 1999;
GST rate	the rate mentioned in s4 of A New Tax System (Goods and Services Tax Imposition - General) Act 1999 (10% as at 1 July 2000);
GSTRW payment	a payment which the purchaser must make under s14-250 of Schedule 1 to the *TA Act* (the price multiplied by the *GSTRW rate*);
GSTRW rate	the rate determined under ss14-250(6), (8) or (9) of Schedule 1 to the *TA Act* (as at 1 July 2018, usually 7% of the price if the margin scheme applies, 1/11th if not);
legislation	an Act or a by-law, ordinance, regulation or rule made under an Act;
normally	subject to any other provision of this contract;
party	each of the vendor and the purchaser;
property	the land, the improvements, all fixtures and the inclusions, but not the exclusions;
planning agreement	a valid voluntary agreement within the meaning of s7.4 of the Environmental Planning and Assessment Act 1979 entered into in relation to the *property;*
requisition	an objection, question or requisition (but the term does not include a claim);
rescind	rescind this contract from the beginning;
serve	serve in writing on the other *party*;
settlement cheque	an unendorsed *cheque* made payable to the person to be paid and – ● issued by a *bank* and drawn on itself; or ● if authorised in writing by the vendor or the vendor's *solicitor*, some other *cheque*;
solicitor	in relation to a *party*, the *party's* solicitor or licensed conveyancer named in this contract or in a notice *served* by the *party*;
TA Act	Taxation Administration Act 1953;
terminate	terminate this contract for breach;
variation	a variation made under s14-235 of Schedule 1 to the *TA Act*;
within	in relation to a period, at any time before or during the period; and
work order	a valid direction, notice or order that requires work to be done or money to be spent on or in relation to the *property* or any adjoining footpath or road (but the term does not include a notice under s22E of the Swimming Pools Act 1992 or clause 22 of the Swimming Pools Regulation 2018).

2 Deposit and other payments before completion

2.1 The purchaser must pay the deposit to the *depositholder* as stakeholder.

2.2 *Normally*, the purchaser must pay the deposit on the making of this contract, and this time is essential.

2.3 If this contract requires the purchaser to pay any of the deposit by a later time, that time is also essential.

2.4 The purchaser can pay any of the deposit by giving cash (up to $2,000) or by unconditionally giving a *cheque* to the *depositholder* or to the vendor, vendor's agent or vendor's *solicitor* for sending to the *depositholder* or by payment by electronic funds transfer to the *depositholder*.

2.5 If any of the deposit is not paid on time or a *cheque* for any of the deposit is not honoured on presentation, the vendor can *terminate*. This right to *terminate* is lost as soon as the deposit is paid in full.

2.6 If the vendor accepts a bond or guarantee for the deposit, clauses 2.1 to 2.5 do not apply.

590/83-93 DALWAY AVE ROSEBERY NSW 2018

BREACH OF COPYRIGHT MAY RESULT IN LEGAL ACTION

2.7 If the vendor accepts a bond or guarantee for part of the deposit, clauses 2.1 to 2.5 apply only to the balance.
2.8 If any of the deposit or of the balance of the price is paid before completion to the vendor or as the vendor directs, it is a charge on the land in favour of the purchaser until *termination* by the vendor or completion, subject to any existing right.
2.9 If each *party* tells the *depositholder* that the deposit is to be invested, the *depositholder* is to invest the deposit (at the risk of the *party* who becomes entitled to it) with a *bank*, in an interest-bearing account in NSW, payable at call, with interest to be reinvested, and pay the interest to the *parties* equally, after deduction of all proper government taxes and financial institution charges and other charges.

3 Deposit-bond

3.1 This clause applies only if this contract says the vendor has agreed to accept a *deposit-bond* for the deposit (or part of it).
3.2 The purchaser must provide the original *deposit-bond* to the vendor's *solicitor* (or if no solicitor the *depositholder*) at or before the making of this contract and this time is essential.
3.3 If the *deposit-bond* has an expiry date and completion does not occur by the date which is 14 days before the expiry date, the purchaser must *serve* a replacement *deposit-bond* at least 7 days before the expiry date. The time for service is essential.
3.4 The vendor must approve a replacement *deposit-bond* if –
3.4.1 it is from the same issuer and for the same amount as the earlier *deposit-bond;* and
3.4.2 it has an expiry date at least three months after its date of issue.
3.5 A breach of clauses 3.2 or 3.3 entitles the vendor to *terminate*. The right to *terminate* is lost as soon as –
3.5.1 the purchaser *serves* a replacement *deposit-bond*; or
3.5.2 the deposit is paid in full under clause 2.
3.6 Clauses 3.3 and 3.4 can operate more than once.
3.7 If the purchaser *serves* a replacement *deposit-bond*, the vendor must *serve* the earlier *deposit-bond*.
3.8 The amount of any *deposit-bond* does not form part of the price for the purposes of clause 16.7.
3.9 The vendor must give the purchaser the *deposit-bond* –
3.9.1 on completion; or
3.9.2 if this contract is *rescinded*.
3.10 If this contract is *terminated* by the vendor –
3.10.1 *normally*, the vendor can immediately demand payment from the issuer of the *deposit-bond*; or
3.10.2 if the purchaser *serves* prior to *termination* a notice disputing the vendor's right to *terminate*, the vendor must forward the *deposit-bond* (or its proceeds if called up) to the *depositholder* as stakeholder.
3.11 If this contract is *terminated* by the purchaser –
3.11.1 *normally*, the vendor must give the purchaser the *deposit-bond*; or
3.11.2 if the vendor *serves* prior to *termination* a notice disputing the purchaser's right to *terminate*, the vendor must forward the *deposit-bond* (or its proceeds if called up) to the *depositholder* as stakeholder.

4 Transfer

4.1 *Normally*, the purchaser must *serve* at least 14 days before the date for completion –
4.1.1 the form of transfer; and
4.1.2 particulars required to register any mortgage or other dealing to be lodged with the transfer by the purchaser or the purchaser's mortgagee.
4.2 If any information needed for the form of transfer is not disclosed in this contract, the vendor must *serve* it.
4.3 If the purchaser *serves* a form of transfer and the transferee is not the purchaser, the purchaser must give the vendor a direction signed by the purchaser personally for this form of transfer.
4.4 The vendor can require the purchaser to include a form of covenant or easement in the transfer only if this contract contains the wording of the proposed covenant or easement, and a description of the land benefited.

5 Requisitions

5.1 If a form of *requisitions* is attached to this contract, the purchaser is taken to have made those *requisitions*.
5.2 If the purchaser is or becomes entitled to make any other *requisition*, the purchaser can make it only by *serving* it –
5.2.1 if it arises out of this contract or it is a general question about the *property* or title - *within* 21 days after the contract date;
5.2.2 if it arises out of anything *served* by the vendor - *within* 21 days after the later of the contract date and that *service*; and
5.2.3 in any other case - *within* a reasonable time.

6 Error or misdescription

6.1 *Normally*, the purchaser can (but only before completion) claim compensation for an error or misdescription in this contract (as to the *property*, the title or anything else and whether substantial or not).
6.2 This clause applies even if the purchaser did not take notice of or rely on anything in this contract containing or giving rise to the error or misdescription.
6.3 However, this clause does not apply to the extent the purchaser knows the true position.

590/63-93 BALMEIN AVE ROSEBERY NSW 2018

BREACH OF COPYRIGHT MAY RESULT IN LEGAL ACTION

7 Claims by purchaser

Normally, the purchaser can make a claim (including a claim under clause 6) before completion only by *serving* it with a statement of the amount claimed, and if the purchaser makes one or more claims before completion –

7.1 the vendor can *rescind* if in the case of claims that are not claims for delay –
- 7.1.1 the total amount claimed exceeds 5% of the price;
- 7.1.2 the vendor *serves* notice of intention to *rescind*; and
- 7.1.3 the purchaser does not *serve* notice waiving the claims *within* 14 days after that *service*; and

7.2 if the vendor does not *rescind*, the *parties* must complete and if this contract is completed –
- 7.2.1 the lesser of the total amount claimed and 10% of the price must be paid out of the price to and held by the *depositholder* until the claims are finalised or lapse;
- 7.2.2 the amount held is to be invested in accordance with clause 2.9;
- 7.2.3 the claims must be finalised by an arbitrator appointed by the *parties* or, if an appointment is not made *within* 1 month of completion, by an arbitrator appointed by the President of the Law Society at the request of a *party* (in the latter case the *parties* are bound by the terms of the Conveyancing Arbitration Rules approved by the Law Society as at the date of the appointment);
- 7.2.4 the purchaser is not entitled, in respect of the claims, to more than the total amount claimed and the costs of the purchaser;
- 7.2.5 net interest on the amount held must be paid to the *parties* in the same proportion as the amount held is paid; and
- 7.2.6 if the *parties* do not appoint an arbitrator and neither *party* requests the President to appoint an arbitrator *within* 3 months after completion, the claims lapse and the amount belongs to the vendor.

8 Vendor's rights and obligations

8.1 The vendor can *rescind* if –
- 8.1.1 the vendor is, on reasonable grounds, unable or unwilling to comply with a *requisition*;
- 8.1.2 the vendor *serves* a notice of intention to *rescind* that specifies the *requisition* and those grounds; and
- 8.1.3 the purchaser does not *serve* a notice waiving the *requisition within* 14 days after that *service*.

8.2 If the vendor does not comply with this contract (or a notice under or relating to it) in an essential respect, the purchaser can *terminate* by *serving* a notice. After the *termination* –
- 8.2.1 the purchaser can recover the deposit and any other money paid by the purchaser under this contract;
- 8.2.2 the purchaser can sue the vendor to recover damages for breach of contract; and
- 8.2.3 if the purchaser has been in possession a *party* can claim for a reasonable adjustment.

9 Purchaser's default

If the purchaser does not comply with this contract (or a notice under or relating to it) in an essential respect, the vendor can *terminate* by *serving* a notice. After the *termination* the vendor can –

9.1 keep or recover the deposit (to a maximum of 10% of the price);

9.2 hold any other money paid by the purchaser under this contract as security for anything recoverable under this clause –
- 9.2.1 for 12 months after the *termination*; or
- 9.2.2 if the vendor commences proceedings under this clause *within* 12 months, until those proceedings are concluded; and

9.3 sue the purchaser either –
- 9.3.1 where the vendor has resold the *property* under a contract made *within* 12 months after the *termination*, to recover –
  - the deficiency on resale (with credit for any of the deposit kept or recovered and after allowance for any capital gains tax or goods and services tax payable on anything recovered under this clause); and
  - the reasonable costs and expenses arising out of the purchaser's non-compliance with this contract or the notice and of resale and any attempted resale; or
- 9.3.2 to recover damages for breach of contract.

10 Restrictions on rights of purchaser

10.1 The purchaser cannot make a claim or *requisition* or *rescind* or *terminate* in respect of –
- 10.1.1 the ownership or location of any fence as defined in the Dividing Fences Act 1991;
- 10.1.2 a service for the *property* being a joint service or passing through another property, or any service for another property passing through the *property* ('service' includes air, communication, drainage, electricity, garbage, gas, oil, radio, sewerage, telephone, television or water service);
- 10.1.3 a wall being or not being a party wall in any sense of that term or the *property* being affected by an easement for support or not having the benefit of an easement for support;
- 10.1.4 any change in the *property* due to fair wear and tear before completion;
- 10.1.5 a promise, representation or statement about this contract, the *property* or the title, not set out or referred to in this contract;
- 10.1.6 a condition, exception, reservation or restriction in a Crown grant;

BREACH OF COPYRIGHT MAY RESULT IN LEGAL ACTION

590/83-89 DALMEINY AVE ROSEBERY NSW 2018

10.1.7 the existence of any authority or licence to explore or prospect for gas, minerals or petroleum;
10.1.8 any easement or restriction on use the substance of either of which is disclosed in this contract or any non-compliance with the easement or restriction on use; or
10.1.9 anything the substance of which is disclosed in this contract (except a caveat, charge, mortgage, priority notice or writ).

10.2 The purchaser cannot *rescind* or *terminate* only because of a defect in title to or quality of the inclusions.

10.3 *Normally*, the purchaser cannot make a claim or *requisition* or *rescind* or *terminate* or require the vendor to change the nature of the title disclosed in this contract (for example, to remove a caution evidencing qualified title, or to lodge a plan of survey as regards limited title).

11 Compliance with work orders

11.1 *Normally*, the vendor must by completion comply with a *work order* made on or before the contract date and if this contract is completed the purchaser must comply with any other *work order*.

11.2 If the purchaser complies with a *work order*, and this contract is *rescinded* or *terminated*, the vendor must pay the expense of compliance to the purchaser.

12 Certificates and inspections

The vendor must do everything reasonable to enable the purchaser, subject to the rights of any tenant –

12.1 to have the *property* inspected to obtain any certificate or report reasonably required;

12.2 to apply (if necessary in the name of the vendor) for –
12.2.1 any certificate that can be given in respect of the *property* under *legislation*; or
12.2.2 a copy of any approval, certificate, consent, direction, notice or order in respect of the *property* given under *legislation*, even if given after the contract date; and

12.3 to make 1 inspection of the *property* in the 3 days before a time appointed for completion.

13 Goods and services tax (GST)

13.1 Terms used in this clause which are not defined elsewhere in this contract and have a defined meaning in the *GST Act* have the same meaning in this clause.

13.2 *Normally*, if a *party* must pay the price or any other amount to the other *party* under this contract, GST is not to be added to the price or amount.

13.3 If under this contract a *party* must make an adjustment or payment for an expense of another party or pay an expense payable by or to a third party (for example, under clauses 14 or 20.7) –
13.3.1 the *party* must adjust or pay on completion any GST added to or included in the expense; but
13.3.2 the amount of the expense must be reduced to the extent the party receiving the adjustment or payment (or the representative member of a GST group of which that party is a member) is entitled to an input tax credit for the expense; and
13.3.3 if the adjustment or payment under this contract is consideration for a taxable supply, an amount for GST must be added at the *GST rate*.

13.4 If this contract says this sale is the supply of a going concern –
13.4.1 the *parties* agree the supply of the *property* is a supply of a going concern;
13.4.2 the vendor must, between the contract date and completion, carry on the enterprise conducted on the land in a proper and business-like way;
13.4.3 if the purchaser is not registered by the date for completion, the *parties* must complete and the purchaser must pay on completion, in addition to the price, an amount being the price multiplied by the *GST rate* ("the retention sum"). The retention sum is to be held by the *depositholder* and dealt with as follows –
- if *within* 3 months of completion the purchaser *serves* a letter from the Australian Taxation Office stating the purchaser is registered with a date of effect of registration on or before completion, the *depositholder* is to pay the retention sum to the purchaser; but
- if the purchaser does not *serve* that letter *within* 3 months of completion, the *depositholder* is to pay the retention sum to the vendor; and

13.4.4 if the vendor, despite clause 13.4.1, *serves* a letter from the Australian Taxation Office stating the vendor has to pay GST on the supply, the purchaser must pay to the vendor on demand the amount of GST assessed.

13.5 *Normally*, the vendor promises the margin scheme will not apply to the supply of the *property*.

13.6 If this contract says the margin scheme is to apply in making the taxable supply, the *parties* agree that the margin scheme is to apply to the sale of the *property*.

13.7 If this contract says the sale is not a taxable supply –
13.7.1 the purchaser promises that the *property* will not be used and represents that the purchaser does not intend the *property* (or any part of the *property*) to be used in a way that could make the sale a taxable supply to any extent; and
13.7.2 the purchaser must pay the vendor on completion in addition to the price an amount calculated by multiplying the price by the *GST rate* if this sale is a taxable supply to any extent because of –
- a breach of clause 13.7.1; or
- something else known to the purchaser but not the vendor.

13.8 If this contract says this sale is a taxable supply in full and does not say the margin scheme applies to the *property*, the vendor must pay the purchaser on completion an amount of one-eleventh of the price if –

59 CRAIG-SMITH AVE ROSEBERY NSW 2018

BREACH OF COPYRIGHT MAY RESULT IN LEGAL ACTION

13.8.1 this sale is not a taxable supply in full; or

13.8.2 the margin scheme applies to the *property* (or any part of the *property*).

13.9 If this contract says this sale is a taxable supply to an extent –

13.9.1 clause 13.7.1 does not apply to any part of the *property* which is identified as being a taxable supply; and

13.9.2 the payments mentioned in clauses 13.7 and 13.8 are to be recalculated by multiplying the relevant payment by the proportion of the price which represents the value of that part of the *property* to which the clause applies (the proportion to be expressed as a number between 0 and 1). Any evidence of value must be obtained at the expense of the vendor.

13.10 *Normally*, on completion the vendor must give the recipient of the supply a tax invoice for any taxable supply by the vendor by or under this contract.

13.11 The vendor does not have to give the purchaser a tax invoice if the margin scheme applies to a taxable supply.

13.12 If the vendor is liable for GST on rents or profits due to issuing an invoice or receiving consideration before completion, any adjustment of those amounts must exclude an amount equal to the vendor's GST liability.

13.13 If the purchaser must make a *GSTRW payment* the purchaser must –

13.13.1 at least 5 days before the date for completion, *serve* evidence of submission of a *GSTRW payment* notification form to the Australian Taxation Office by the purchaser or, if a direction under clause 4.3 has been *served*, by the transferee named in the transfer *served* with that direction;

13.13.2 produce on completion a *settlement cheque* for the *GSTRW payment* payable to the Deputy Commissioner of Taxation;

13.13.3 forward the *settlement cheque* to the payee immediately after completion; and

13.13.4 *serve* evidence of receipt of payment of the *GSTRW payment* and a copy of the settlement date confirmation form submitted to the Australian Taxation Office.

14 Adjustments

14.1 *Normally*, the vendor is entitled to the rents and profits and will be liable for all rates, water, sewerage and drainage service and usage charges, land tax, levies and all other periodic outgoings up to and including the *adjustment date* after which the purchaser will be entitled and liable.

14.2 The *parties* must make any necessary adjustment on completion.

14.3 If an amount that is adjustable under this contract has been reduced under *legislation*, the *parties* must on completion adjust the reduced amount.

14.4 The *parties* must not adjust surcharge land tax (as defined in the Land Tax Act 1956) but must adjust any other land tax for the year current at the *adjustment date* –

14.4.1 only if land tax has been paid or is payable for the year (whether by the vendor or by a predecessor in title) and this contract says that land tax is adjustable;

14.4.2 by adjusting the amount that would have been payable if at the start of the year –

- the person who owned the land owned no other land;
- the land was not subject to a special trust or owned by a non-concessional company; and
- if the land (or part of it) had no separate taxable value, by calculating its separate taxable value on a proportional area basis.

14.5 If any other amount that is adjustable under this contract relates partly to the land and partly to other land, the *parties* must adjust it on a proportional area basis.

14.6 *Normally*, the vendor can direct the purchaser to produce a *settlement cheque* on completion to pay an amount adjustable under this contract and if so –

14.6.1 the amount is to be treated as if it were paid; and

14.6.2 the *cheque* must be forwarded to the payee immediately after completion (by the purchaser if the *cheque* relates only to the *property* or by the vendor in any other case).

14.7 If on completion the last bill for a water, sewerage or drainage usage charge is for a period ending before the *adjustment date*, the vendor is liable for an amount calculated by dividing the bill by the number of days in the period then multiplying by the number of unbilled days up to and including the *adjustment date*.

14.8 The vendor is liable for any amount recoverable for work started on or before the contract date on the *property* or any adjoining footpath or road.

15 Date for completion

The *parties* must complete by the date for completion and, if they do not, a *party* can *serve* a notice to complete if that *party* is otherwise entitled to do so.

16 Completion

● Vendor

16.1 On completion the vendor must give the purchaser any *document of title* that relates only to the *property*.

16.2 If on completion the vendor has possession or control of a *document of title* that relates also to other property, the vendor must produce it as and where necessary.

16.3 *Normally*, on completion the vendor must cause the legal title to the *property* (being an estate in fee simple) to pass to the purchaser free of any mortgage or other interest, subject to any necessary registration.

16.4 The legal title to the *property* does not pass before completion.

590/83-93 DALMENY AVE ROSEBERY NSW 2018

BREACH OF COPYRIGHT MAY RESULT IN LEGAL ACTION

16.5 If the vendor gives the purchaser a document (other than the transfer) that needs to be lodged for registration, the vendor must pay the lodgment fee to the purchaser.

16.6 If a *party serves* a land tax certificate showing a charge on any of the land, by completion the vendor must do all things and pay all money required so that the charge is no longer effective against the land.

● **Purchaser**

16.7 On completion the purchaser must pay to the vendor, by cash (up to $2,000) or *settlement cheque* –

16.7.1 the price less any:

- deposit paid;
- *FRCGW remittance* payable;
- *GSTRW payment*; and
- amount payable by the vendor to the purchaser under this contract; and

16.7.2 any other amount payable by the purchaser under this contract.

16.8 If the vendor requires more than 5 *settlement cheques*, the vendor must pay $10 for each extra *cheque*.

16.9 If any of the deposit is not covered by a bond or guarantee, on completion the purchaser must give the vendor an order signed by the purchaser authorising the *depositholder* to account to the vendor for the deposit.

16.10 On completion the deposit belongs to the vendor.

● **Place for completion**

16.11 *Normally*, the *parties* must complete at the completion address, which is –

16.11.1 if a special completion address is stated in this contract - that address; or

16.11.2 if none is stated, but a first mortgagee is disclosed in this contract and the mortgagee would usually discharge the mortgage at a particular place - that place; or

16.11.3 in any other case - the vendor's *solicitor's* address stated in this contract.

16.12 The vendor by reasonable notice can require completion at another place, if it is in NSW, but the vendor must pay the purchaser's additional expenses, including any agency or mortgagee fee.

16.13 If the purchaser requests completion at a place that is not the completion address, and the vendor agrees, the purchaser must pay the vendor's additional expenses, including any agency or mortgagee fee.

17 Possession

17.1 *Normally*, the vendor must give the purchaser vacant possession of the *property* on completion.

17.2 The vendor does not have to give vacant possession if –

17.2.1 this contract says that the sale is subject to existing tenancies; and

17.2.2 the contract discloses the provisions of the tenancy (for example, by attaching a copy of the lease and any relevant memorandum or variation).

17.3 *Normally*, the purchaser can claim compensation (before or after completion) or *rescind* if any of the land is affected by a protected tenancy (a tenancy affected by Schedule 2, Part 7 of the Residential Tenancies Act 2010).

18 Possession before completion

18.1 This clause applies only if the vendor gives the purchaser possession of the *property* before completion.

18.2 The purchaser must not before completion –

18.2.1 let or part with possession of any of the *property*;

18.2.2 make any change or structural alteration or addition to the *property;* or

18.2.3 contravene any agreement between the *parties* or any direction, document, *legislation*, notice or order affecting the *property*.

18.3 The purchaser must until completion –

18.3.1 keep the *property* in good condition and repair having regard to its condition at the giving of possession; and

18.3.2 allow the vendor or the vendor's authorised representative to enter and inspect it at all reasonable times.

18.4 The risk as to damage to the *property* passes to the purchaser immediately after the purchaser enters into possession.

18.5 If the purchaser does not comply with this clause, then without affecting any other right of the vendor –

18.5.1 the vendor can before completion, without notice, remedy the non-compliance; and

18.5.2 if the vendor pays the expense of doing this, the purchaser must pay it to the vendor with interest at the rate prescribed under s101 Civil Procedure Act 2005.

18.6 If this contract is *rescinded* or *terminated* the purchaser must immediately vacate the *property*.

18.7 If the *parties* or their *solicitors* on their behalf do not agree in writing to a fee or rent, none is payable.

19 Rescission of contract

19.1 If this contract expressly gives a *party* a right to *rescind*, the *party* can exercise the right –

19.1.1 only by *serving* a notice before completion; and

19.1.2 in spite of any making of a claim or *requisition*, any attempt to satisfy a claim or *requisition*, any arbitration, litigation, mediation or negotiation or any giving or taking of possession.

19.2 *Normally*, if a *party* exercises a right to *rescind* expressly given by this contract or any *legislation* –

19.2.1 the deposit and any other money paid by the purchaser under this contract must be refunded;

19.2.2 a *party* can claim for a reasonable adjustment if the purchaser has been in possession;

19.2.3 a *party* can claim for damages, costs or expenses arising out of a breach of this contract; and

19.2.4 a *party* will not otherwise be liable to pay the other *party* any damages, costs or expenses.

BREACH OF COPYRIGHT MAY RESULT IN LEGAL ACTION

590/83-93 DALMENY AVE ROSEBERY NSW 2018

20 Miscellaneous

20.1 The *parties* acknowledge that anything stated in this contract to be attached was attached to this contract by the vendor before the purchaser signed it and is part of this contract.
20.2 Anything attached to this contract is part of this contract.
20.3 An area, bearing or dimension in this contract is only approximate.
20.4 If a *party* consists of 2 or more persons, this contract benefits and binds them separately and together.
20.5 A *party's solicitor* can receive any amount payable to the *party* under this contract or direct in writing that it is to be paid to another person.
20.6 A document under or relating to this contract is –
20.6.1 signed by a *party* if it is signed by the *party* or the *party's solicitor* (apart from a direction under clause 4.3);
20.6.2 *served* if it is *served* by the *party* or the *party's solicitor*;
20.6.3 *served* if it is *served* on the *party's solicitor*, even if the *party* has died or any of them has died;
20.6.4 *served* if it is *served* in any manner provided in s170 of the Conveyancing Act 1919;
20.6.5 *served* if it is sent by email or fax to the *party's solicitor*, unless in either case it is not received;
20.6.6 *served* on a person if it (or a copy of it) comes into the possession of the person; and
20.6.7 *served* at the earliest time it is *served*, if it is *served* more than once.
20.7 An obligation to pay an expense of another *party* of doing something is an obligation to pay –
20.7.1 if the *party* does the thing personally - the reasonable cost of getting someone else to do it; or
20.7.2 if the *party* pays someone else to do the thing - the amount paid, to the extent it is reasonable.
20.8 Rights under clauses 11, 13, 14, 17, 24, 30 and 31 continue after completion, whether or not other rights continue.
20.9 The vendor does not promise, represent or state that the purchaser has any cooling off rights.
20.10 The vendor does not promise, represent or state that any attached survey report is accurate or current.
20.11 A reference to any *legislation* (including any percentage or rate specified in *legislation)* is also a reference to any corresponding later *legislation*.
20.12 Each *party* must do whatever is necessary after completion to carry out the *party's* obligations under this contract.
20.13 Neither taking possession nor *serving* a transfer of itself implies acceptance of the *property* or the title.
20.14 The details and information provided in this contract (for example, on pages 1 - 3) are, to the extent of each *party's* knowledge, true, and are part of this contract.
20.15 Where this contract provides for choices, a choice in BLOCK CAPITALS applies unless a different choice is marked.

21 Time limits in these provisions

21.1 If the time for something to be done or to happen is not stated in these provisions, it is a reasonable time.
21.2 If there are conflicting times for something to be done or to happen, the latest of those times applies.
21.3 The time for one thing to be done or to happen does not extend the time for another thing to be done or to happen.
21.4 If the time for something to be done or to happen is the 29th, 30th or 31st day of a month, and the day does not exist, the time is instead the last day of the month.
21.5 If the time for something to be done or to happen is a day that is not a *business day*, the time is extended to the next *business day*, except in the case of clauses 2 and 3.2.
21.6 *Normally*, the time by which something must be done is fixed but not essential.

22 Foreign Acquisitions and Takeovers Act 1975

22.1 The purchaser promises that the Commonwealth Treasurer cannot prohibit and has not prohibited the transfer under the Foreign Acquisitions and Takeovers Act 1975.
22.2 This promise is essential and a breach of it entitles the vendor to *terminate*.

23 Strata or community title

● Definitions and modifications

23.1 This clause applies only if the land (or part of it) is a lot in a strata, neighbourhood, precinct or community scheme (or on completion is to be a lot in a scheme of that kind).
23.2 In this contract –
23.2.1 'change', in relation to a scheme, means –
- a registered or registrable change from by-laws set out in this contract;
- a change from a development or management contract or statement set out in this contract; or
- a change in the boundaries of common property;

23.2.2 'common property' includes association property for the scheme or any higher scheme;
23.2.3 'contribution' includes an amount payable under a by-law;
23.2.4 'information certificate' includes a certificate under s184 Strata Schemes Management Act 2015 and s26 Community Land Management Act 1989;
23.2.5 'information notice' includes a strata information notice under s22 Strata Schemes Management Act 2015 and a notice under s47 Community Land Management Act 1989;

59/83-93 DALLEY AVE ROSEBERY NSW 2018

BREACH OF COPYRIGHT MAY RESULT IN LEGAL ACTION

23.2.6 'normal expenses', in relation to an owners corporation for a scheme, means normal operating expenses usually payable from the administrative fund of an owners corporation for a scheme of the same kind;

23.2.7 'owners corporation' means the owners corporation or the association for the scheme or any higher scheme;

23.2.8 'the *property*' includes any interest in common property for the scheme associated with the lot; and

23.2.9 'special expenses', in relation to an owners corporation, means its actual, contingent or expected expenses, except to the extent they are –

- normal expenses;
- due to fair wear and tear;
- disclosed in this contract; or
- covered by moneys held in the capital works fund.

23.3 Clauses 11, 14.8 and 18.4 do not apply to an obligation of the owners corporation, or to property insurable by it.

23.4 Clauses 14.4.2 and 14.5 apply but on a unit entitlement basis instead of an area basis.

● Adjustments and liability for expenses

23.5 The *parties* must adjust under clause 14.1 –

23.5.1 a regular periodic contribution;

23.5.2 a contribution which is not a regular periodic contribution but is disclosed in this contract; and

23.5.3 on a unit entitlement basis, any amount paid by the vendor for a normal expense of the owners corporation to the extent the owners corporation has not paid the amount to the vendor.

23.6 If a contribution is not a regular periodic contribution and is not disclosed in this contract –

23.6.1 the vendor is liable for it if it was determined on or before the contract date, even if it is payable by instalments; and

23.6.2 the purchaser is liable for all contributions determined after the contract date.

23.7 The vendor must pay or allow to the purchaser on completion the amount of any unpaid contributions for which the vendor is liable under clause 23.6.1.

23.8 *Normally*, the purchaser cannot make a claim or *requisition* or *rescind* or *terminate* in respect of –

23.8.1 an existing or future actual, contingent or expected expense of the owners corporation;

23.8.2 a proportional unit entitlement of the lot or a relevant lot or former lot, apart from a claim under clause 6; or

23.8.3 a past or future change in the scheme or a higher scheme.

23.9 However, the purchaser can *rescind* if –

23.9.1 the special expenses of the owners corporation at the later of the contract date and the creation of the owners corporation when calculated on a unit entitlement basis (and, if more than one lot or a higher scheme is involved, added together), less any contribution paid by the vendor, are more than 1% of the price;

23.9.2 in the case of the lot or a relevant lot or former lot in a higher scheme, a proportional unit entitlement for the lot is disclosed in this contract but the lot has a different proportional unit entitlement at the contract date or at any time before completion;

23.9.3 a change before the contract date or before completion in the scheme or a higher scheme materially prejudices the purchaser and is not disclosed in this contract; or

23.9.4 a resolution is passed by the owners corporation before the contract date or before completion to give to the owners in the scheme for their consideration a strata renewal plan that has not lapsed at the contract date and there is not attached to this contract a strata renewal proposal or the strata renewal plan.

● Notices, certificates and inspections

23.10 The purchaser must give the vendor 2 copies of an information notice addressed to the owners corporation and signed by the purchaser.

23.11 The vendor must complete and sign 1 copy of the notice and give it to the purchaser on completion.

23.12 Each *party* can sign and give the notice as agent for the other.

23.13 The vendor must *serve* an information certificate issued after the contract date in relation to the lot, the scheme or any higher scheme at least 7 days before the date for completion.

23.14 The purchaser does not have to complete earlier than 7 days after *service* of the certificate and clause 21.3 does not apply to this provision. On completion the purchaser must pay the vendor the prescribed fee for the certificate.

23.15 The vendor authorises the purchaser to apply for the purchaser's own certificate.

23.16 The vendor authorises the purchaser to apply for and make an inspection of any record or other document in the custody or control of the owners corporation or relating to the scheme or any higher scheme.

● Meetings of the owners corporation

23.17 If a general meeting of the owners corporation is convened before completion –

23.17.1 if the vendor receives notice of it, the vendor must immediately notify the purchaser of it; and

23.17.2 after the expiry of any cooling off period, the purchaser can require the vendor to appoint the purchaser (or the purchaser's nominee) to exercise any voting rights of the vendor in respect of the lot at the meeting.

590/83-93 DALMENY AVE ROSEBERY NSW 2018

BREACH OF COPYRIGHT MAY RESULT IN LEGAL ACTION

24 Tenancies

24.1 If a tenant has not made a payment for a period preceding or current at the *adjustment date* –

24.1.1 for the purposes of clause 14.2, the amount is to be treated as if it were paid; and

24.1.2 the purchaser assigns the debt to the vendor on completion and will if required give a further assignment at the vendor's expense.

24.2 If a tenant has paid in advance of the *adjustment date* any periodic payment in addition to rent, it must be adjusted as if it were rent for the period to which it relates.

24.3 If the *property* is to be subject to a tenancy on completion or is subject to a tenancy on completion –

24.3.1 the vendor authorises the purchaser to have any accounting records relating to the tenancy inspected and audited and to have any other document relating to the tenancy inspected;

24.3.2 the vendor must *serve* any information about the tenancy reasonably requested by the purchaser before or after completion; and

24.3.3 *normally*, the purchaser can claim compensation (before or after completion) if –

- a disclosure statement required by the Retail Leases Act 1994 was not given when required;
- such a statement contained information that was materially false or misleading;
- a provision of the lease is not enforceable because of a non-disclosure in such a statement; or
- the lease was entered into in contravention of the Retail Leases Act 1994.

24.4 If the *property* is subject to a tenancy on completion –

24.4.1 the vendor must allow or transfer –

- any remaining bond money or any other security against the tenant's default (to the extent the security is transferable);
- any money in a fund established under the lease for a purpose and compensation for any money in the fund or interest earnt by the fund that has been applied for any other purpose; and
- any money paid by the tenant for a purpose that has not been applied for that purpose and compensation for any of the money that has been applied for any other purpose;

24.4.2 if the security is not transferable, each *party* must do everything reasonable to cause a replacement security to issue for the benefit of the purchaser and the vendor must hold the original security on trust for the benefit of the purchaser until the replacement security issues;

24.4.3 the vendor must give to the purchaser –

- a proper notice of the transfer (an attornment notice) addressed to the tenant;
- any certificate given under the Retail Leases Act 1994 in relation to the tenancy;
- a copy of any disclosure statement given under the Retail Leases Act 1994;
- a copy of any document served on the tenant under the lease and written details of its service, if the document concerns the rights of the landlord or the tenant after completion; and
- any document served by the tenant under the lease and written details of its service, if the document concerns the rights of the landlord or the tenant after completion;

24.4.4 the vendor must comply with any obligation to the tenant under the lease, to the extent it is to be complied with by completion; and

24.4.5 the purchaser must comply with any obligation to the tenant under the lease, to the extent that the obligation is disclosed in this contract and is to be complied with after completion.

25 Qualified title, limited title and old system title

25.1 This clause applies only if the land (or part of it) –

25.1.1 is under qualified, limited or old system title; or

25.1.2 on completion is to be under one of those titles.

25.2 The vendor must *serve* a proper abstract of title *within* 7 days after the contract date.

25.3 If an abstract of title or part of an abstract of title is attached to this contract or has been lent by the vendor to the purchaser before the contract date, the abstract or part is *served* on the contract date.

25.4 An abstract of title can be or include a list of documents, events and facts arranged (apart from a will or codicil) in date order, if the list in respect of each document –

25.4.1 shows its date, general nature, names of parties and any registration number; and

25.4.2 has attached a legible photocopy of it or of an official or registration copy of it.

25.5 An abstract of title –

25.5.1 must start with a good root of title (if the good root of title must be at least 30 years old, this means 30 years old at the contract date);

25.5.2 in the case of a leasehold interest, must include an abstract of the lease and any higher lease;

25.5.3 *normally*, need not include a Crown grant; and

25.5.4 need not include anything evidenced by the Register kept under the Real Property Act 1900.

25.6 In the case of land under old system title –

25.6.1 in this contract 'transfer' means conveyance;

25.6.2 the purchaser does not have to *serve* the form of transfer until after the vendor has *served* a proper abstract of title; and

25.6.3 each vendor must give proper covenants for title as regards that vendor's interest.

25.7 In the case of land under limited title but not under qualified title –

590/83-93 DALMENY AVE ROSEBERY NSW 2018

BREACH OF COPYRIGHT MAY RESULT IN LEGAL ACTION

25.7.1 *normally*, the abstract of title need not include any document which does not show the location, area or dimensions of the land (for example, by including a metes and bounds description or a plan of the land);

25.7.2 clause 25.7.1 does not apply to a document which is the good root of title; and

25.7.3 the vendor does not have to provide an abstract if this contract contains a delimitation plan (whether in registrable form or not).

25.8 The vendor must give a proper covenant to produce where relevant.

25.9 The vendor does not have to produce or covenant to produce a document that is not in the possession of the vendor or a mortgagee.

25.10 If the vendor is unable to produce an original document in the chain of title, the purchaser will accept a photocopy from the Registrar-General of the registration copy of that document.

26 Crown purchase money

26.1 This clause applies only if purchase money is payable to the Crown, whether or not due for payment.

26.2 The vendor is liable for the money, except to the extent this contract says the purchaser is liable for it.

26.3 To the extent the vendor is liable for it, the vendor is liable for any interest until completion.

26.4 To the extent the purchaser is liable for it, the *parties* must adjust any interest under clause 14.1.

27 Consent to transfer

27.1 This clause applies only if the land (or part of it) cannot be transferred without consent under *legislation* or a *planning agreement*.

27.2 The purchaser must properly complete and then *serve* the purchaser's part of an application for consent to transfer of the land (or part of it) *within* 7 days after the contract date.

27.3 The vendor must apply for consent *within* 7 days after *service* of the purchaser's part.

27.4 If consent is refused, either *party* can *rescind*.

27.5 If consent is given subject to one or more conditions that will substantially disadvantage a *party*, then that *party* can *rescind within* 7 days after receipt by or *service* upon the *party* of written notice of the conditions.

27.6 If consent is not given or refused –

27.6.1 *within* 42 days after the purchaser *serves* the purchaser's part of the application, the purchaser can *rescind*; or

27.6.2 *within* 30 days after the application is made, either *party* can *rescind*.

27.7 Each period in clause 27.6 becomes 90 days if the land (or part of it) is –

27.7.1 under a *planning agreement*; or

27.7.2 in the Western Division.

27.8 If the land (or part of it) is described as a lot in an unregistered plan, each time in clause 27.6 becomes the later of the time and 35 days after creation of a separate folio for the lot.

27.9 The date for completion becomes the later of the date for completion and 14 days after *service* of the notice granting consent to transfer.

28 Unregistered plan

28.1 This clause applies only if some of the land is described as a lot in an unregistered plan.

28.2 The vendor must do everything reasonable to have the plan registered *within* 6 months after the contract date, with or without any minor alteration to the plan or any document to be lodged with the plan validly required or made under *legislation*.

28.3 If the plan is not registered *within* that time and in that manner –

28.3.1 the purchaser can *rescind*; and

28.3.2 the vendor can *rescind*, but only if the vendor has complied with clause 28.2 and with any *legislation* governing the rescission.

28.4 Either *party* can *serve* notice of the registration of the plan and every relevant lot and plan number.

28.5 The date for completion becomes the later of the date for completion and 21 days after *service* of the notice.

28.6 Clauses 28.2 and 28.3 apply to another plan that is to be registered before the plan is registered.

29 Conditional contract

29.1 This clause applies only if a provision says this contract or completion is conditional on an event.

29.2 If the time for the event to happen is not stated, the time is 42 days after the contract date.

29.3 If this contract says the provision is for the benefit of a *party*, then it benefits only that *party*.

29.4 If anything is necessary to make the event happen, each *party* must do whatever is reasonably necessary to cause the event to happen.

29.5 A *party* can *rescind* under this clause only if the *party* has substantially complied with clause 29.4.

29.6 If the event involves an approval and the approval is given subject to a condition that will substantially disadvantage a *party* who has the benefit of the provision, the *party* can *rescind within* 7 days after either *party serves* notice of the condition.

29.7 If the *parties* can lawfully complete without the event happening –

29.7.1 if the event does not happen *within* the time for it to happen, a *party* who has the benefit of the provision can *rescind within* 7 days after the end of that time;

29.7.2 if the event involves an approval and an application for the approval is refused, a *party* who has the benefit of the provision can *rescind within* 7 days after either *party serves* notice of the refusal; and

590/83-93 DALMENY AVE ROSEBERY NSW 2018

BREACH OF COPYRIGHT MAY RESULT IN LEGAL ACTION

29.7.3 the date for completion becomes the later of the date for completion and 21 days after the earliest of –
- either *party serving* notice of the event happening;
- every *party* who has the benefit of the provision *serving* notice waiving the provision; or
- the end of the time for the event to happen.

29.8 If the *parties* cannot lawfully complete without the event happening –
29.8.1 if the event does not happen *within* the time for it to happen, either *party* can *rescind*;
29.8.2 if the event involves an approval and an application for the approval is refused, either *party* can *rescind*;
29.8.3 the date for completion becomes the later of the date for completion and 21 days after either *party serves* notice of the event happening.

29.9 A *party* cannot *rescind* under clauses 29.7 or 29.8 after the event happens.

30 Electronic transaction

30.1 This *Conveyancing Transaction* is to be conducted as an *electronic transaction* if –
30.1.1 this contract says that it is an *electronic transaction*;
30.1.2 the *parties* otherwise agree that it is to be conducted as an *electronic transaction*; or
30.1.3 the *conveyancing rules* require it to be conducted as an *electronic transaction.*

30.2 However, this *Conveyancing Transaction* is not to be conducted as an *electronic transaction* –
30.2.1 if the land is not *electronically tradeable* or the transfer is not eligible to be lodged electronically; or
30.2.2 if, at any time after the *effective date,* but at least 14 days before the date for completion, a *party serves* a notice stating a valid reason why it cannot be conducted as an *electronic transaction.*

30.3 If, because of clause 30.2.2, this *Conveyancing Transaction* is not to be conducted as an *electronic transaction* –
30.3.1 each *party* must –
- bear equally any disbursements or fees; and
- otherwise bear that *party's* own costs;

incurred because this *Conveyancing Transaction* was to be conducted as an *electronic transaction*; and
30.3.2 if a *party* has paid all of a disbursement or fee which, by reason of this clause, is to be borne equally by the *parties*, that amount must be adjusted under clause 14.2.

30.4 If this *Conveyancing Transaction* is to be conducted as an *electronic transaction* –
30.4.1 to the extent that any other provision of this contract is inconsistent with this clause, the provisions of this clause prevail;
30.4.2 *normally*, words and phrases used in this clause 30 (italicised and in Title Case, such as *Electronic Workspace* and *Lodgment Case*) have the same meaning which they have in the *participation rules*;
30.4.3 the *parties* must conduct the *electronic transaction* –
- in accordance with the *participation rules* and the *ECNL*; and
- using the nominated *ELN*, unless the *parties* otherwise agree;

30.4.4 a *party* must pay the fees and charges payable by that *party* to the *ELNO* and the *Land Registry* as a result of this transaction being an *electronic transaction*;
30.4.5 any communication from one *party* to another *party* in the *Electronic Workspace* made –
- after the *effective date*; and
- before the receipt of a notice given under clause 30.2.2;

is taken to have been received by that *party* at the time determined by s13A of the Electronic Transactions Act 2000; and
30.4.6 a document which is an *electronic document* is *served* as soon as it is first *Digitally Signed* in the *Electronic Workspace* on behalf of the *party* required to *serve* it.

30.5 *Normally,* the vendor must *within* 7 days of the *effective date* –
30.5.1 create an *Electronic Workspace*;
30.5.2 *populate* the *Electronic Workspace* with *title data*, the date for completion and, if applicable, *mortgagee details*; and
30.5.3 invite the purchaser and any *discharging mortgagee* to the *Electronic Workspace*.

30.6 If the vendor has not created an *Electronic Workspace* in accordance with clause 30.5, the purchaser may create an *Electronic Workspace*. If the purchaser creates the *Electronic Workspace* the purchaser must –
30.6.1 *populate* the *Electronic Workspace* with *title data*;
30.6.2 create and *populate* an *electronic transfer*;
30.6.3 *populate* the *Electronic Workspace* with the date for completion and a nominated *completion time*; and
30.6.4 invite the vendor and any *incoming mortgagee* to join the *Electronic Workspace*.

30.7 *Normally, within* 7 days of receiving an invitation from the vendor to join the *Electronic Workspace*, the purchaser must –
30.7.1 join the *Electronic Workspace*;
30.7.2 create and *populate* an *electronic transfer*;
30.7.3 invite any *incoming mortgagee* to join the *Electronic Workspace*; and
30.7.4 *populate* the *Electronic Workspace* with a nominated *completion time*.

590/83-93 DALMENY AVE ROSEBERY NSW 2018

BREACH OF COPYRIGHT MAY RESULT IN LEGAL ACTION

30.8 If the purchaser has created the *Electronic Workspace* the vendor must *within* 7 days of being invited to the *Electronic Workspace* –

30.8.1 join the *Electronic Workspace*;

30.8.2 *populate* the *Electronic Workspace* with *mortgagee details*, if applicable; and

30.8.3 invite any *discharging mortgagee* to join the *Electronic Workspace*.

30.9 To complete the financial settlement schedule in the *Electronic Workspace* –

30.9.1 the purchaser must provide the vendor with *adjustment figures* at least 2 *business days* before the date for completion;

30.9.2 the vendor must confirm the *adjustment figures* at least 1 *business day* before the date for completion; and

30.9.3 if the purchaser must make a *GSTRW payment* or an *FRCGW remittance*, the purchaser must *populate* the *Electronic Workspace* with the payment details for the *GSTRW payment* or *FRCGW remittance* payable to the Deputy Commissioner of Taxation at least 2 *business days* before the date for completion.

30.10 Before completion, the *parties* must ensure that –

30.10.1 all *electronic documents* which a *party* must *Digitally Sign* to complete the *electronic transaction* are *populated* and *Digitally Signed*;

30.10.2 all certifications required by the *ECNL* are properly given; and

30.10.3 they do everything else in the *Electronic Workspace* which that *party* must do to enable the *electronic transaction* to proceed to completion.

30.11 If completion takes place in the *Electronic Workspace* –

30.11.1 payment electronically on completion of the price in accordance with clause 16.7 is taken to be payment by a single *settlement cheque*;

30.11.2 the completion address in clause 16.11 is the *Electronic Workspace*; and

30.11.3 clauses 13.13.2 to 13.13.4, 16.8, 16.12, 16.13 and 31.2.2 to 31.2.4 do not apply.

30.12 If the computer systems of any of the *Land Registry*, the *ELNO* or the Reserve Bank of Australia are inoperative for any reason at the *completion time* agreed by the *parties*, a failure to complete this contract for that reason is not a default under this contract on the part of either *party*.

30.13 If the computer systems of the *Land Registry* are inoperative for any reason at the *completion time* agreed by the *parties,* and the *parties* choose that financial settlement is to occur despite this, then on financial settlement occurring –

30.13.1 all *electronic documents Digitally Signed* by the vendor, the *certificate of title* and any discharge of mortgage, withdrawal of caveat or other *electronic document* forming part of the *Lodgment Case* for the *electronic transaction* shall be taken to have been unconditionally and irrevocably delivered to the purchaser or the purchaser's mortgagee at the time of financial settlement together with the right to deal with the land comprised in the *certificate of title*; and

30.13.2 the vendor shall be taken to have no legal or equitable interest in the *property*.

30.14 A *party* who holds a *certificate of title* must act in accordance with any *Prescribed Requirement* in relation to the *certificate of title* but if there is no *Prescribed Requirement*, the vendor must *serve* the *certificate of title* after completion.

30.15 If the *parties* do not agree about the delivery before completion of one or more documents or things that cannot be delivered through the *Electronic Workspace*, the *party* required to deliver the documents or things –

30.15.1 holds them on completion in escrow for the benefit of; and

30.15.2 must immediately after completion deliver the documents or things to, or as directed by;

the *party* entitled to them.

30.16 In this clause 30, these terms (in any form) mean –

adjustment figures	details of the adjustments to be made to the price under clause 14;
certificate of title	the paper duplicate of the folio of the register for the land which exists immediately prior to completion and, if more than one, refers to each such paper duplicate;
completion time	the time of day on the date for completion when the *electronic transaction* is to be settled;
conveyancing rules	the rules made under s12E of the Real Property Act 1900;
discharging mortgagee	any discharging mortgagee, chargee, covenant chargee or caveator whose provision of a *Digitally Signed* discharge of mortgage, discharge of charge or withdrawal of caveat is required in order for unencumbered title to the *property* to be transferred to the purchaser;
ECNL	the Electronic Conveyancing National Law (NSW);
effective date	the date on which the *Conveyancing Transaction* is agreed to be an *electronic transaction* under clause 30.1.2 or, if clauses 30.1.1 or 30.1.3 apply, the contract date;
electronic document	a dealing as defined in the Real Property Act 1900 which may be created and *Digitally Signed* in an *Electronic Workspace*;
electronic transfer	a transfer of land under the Real Property Act 1900 for the *property* to be prepared and *Digitally Signed* in the *Electronic Workspace* established for the purposes of the *parties*' *Conveyancing Transaction*;

590/83-93 DARLEY AVE BOOLBERY NSW 2018

BREACH OF COPYRIGHT MAY RESULT IN LEGAL ACTION

electronic transaction	a *Conveyancing Transaction* to be conducted for the *parties* by their legal representatives as *Subscribers* using an *ELN* and in accordance with the *ECNL* and the *participation rules;*
electronically tradeable	a land title that is Electronically Tradeable as that term is defined in the *conveyancing rules;*
incoming mortgagee	any mortgagee who is to provide finance to the purchaser on the security of the *property* and to enable the purchaser to pay the whole or part of the price*;*
mortgagee details	the details which a *party* to the *electronic transaction* must provide about any *discharging mortgagee* of the *property* as at completion;
participation rules	the participation rules as determined by the *ECNL;*
populate	to complete data fields in the *Electronic Workspace*; and
title data	the details of the title to the *property* made available to the *Electronic Workspace* by the *Land Registry.*

31 Foreign Resident Capital Gains Withholding

31.1 This clause applies only if –

31.1.1 the sale is not an excluded transaction within the meaning of s14-215 of Schedule 1 to the *TA Act*; and

31.1.2 a *clearance certificate* in respect of every vendor is not attached to this contract.

31.2 The purchaser must –

31.2.1 at least 5 days before the date for completion, *serve* evidence of submission of a purchaser payment notification to the Australian Taxation Office by the purchaser or, if a direction under clause 4.3 has been *served*, by the transferee named in the transfer *served* with that direction;

31.2.2 produce on completion a *settlement cheque* for the *FRCGW remittance* payable to the Deputy Commissioner of Taxation;

31.2.3 forward the *settlement cheque* to the payee immediately after completion; and

31.2.4 *serve* evidence of receipt of payment of the *FRCGW remittance.*

31.3 The vendor cannot refuse to complete if the purchaser complies with clauses 31.2.1 and 31.2.2.

31.4 If the vendor *serves* any *clearance certificate* or *variation,* the purchaser does not have to complete earlier than 7 days after that *service* and clause 21.3 does not apply to this provision.

31.5 If the vendor *serves* in respect of every vendor either a *clearance certificate* or a *variation* to 0.00 percent, clauses 31.2 and 31.3 do not apply.

32 Residential off the plan contract

32.1 This clause applies if this contract is an off the plan contract within the meaning of Division 10 of Part 4 of the Conveyancing Act 1919 (the Division).

32.2 No provision of this contract has the effect of excluding, modifying or restricting the operation of the Division.

32.3 If the purchaser makes a claim for compensation under the terms prescribed by clause 6A of the Conveyancing (Sale of Land) Regulation 2017 –

32.3.1 the purchaser cannot make a claim under this contract about the same subject matter, including a claim under clauses 6 or 7; and

32.3.2 the claim for compensation is not a claim under this contract.

32.4 This clause does not apply to a contract made before the commencement of the amendments to the Division under the Conveyancing Legislation Amendment Act 2018.

590/83-93 DALMENY AVE ROSEBERY NSW 2018

BREACH OF COPYRIGHT MAY RESULT IN LEGAL ACTION

Additional clauses forming part of this contract

33. Completion Date

33.1 Completion shall take place on the date calculated in accordance with the date for completion specified on the front page of the contact for sale (the **Completion Date**).

33.2 After the expiration of the said Completion Date either party shall be entitled to give to the other a Notice to Complete this Contract (Notice) within fourteen (14) days after the date of the said Notice and in this regard time shall be of the essence hereto and the parties hereby expressly acknowledge that where the said fourteen (14) day period has been granted in such notice then such period shall be sufficient and reasonable notice and no objection shall be raised by the recipient of the notice as to reasonableness of time or as to the form of the notice.

33.3 Provided that the Notice to Complete is served in accordance with printed Clause 20 of the printed form of Contract and provides for completion on or after fourteen (14) days from service and the sender of the Notice specified in the Notice a time for settlement in the contents of such notice.

33.4 Despite any other provision of this contract if the Purchaser fails to complete this contract and a Notice to Complete is served by the Vendor's solicitor then the Purchaser will be liable for the Vendor's legal costs for preparation and service of the Notice to Complete in the agreed sum of two hundred and fifty dollars ($250.00) plus GST. The Purchaser acknowledges that payment of such sum on or before completion is an essential condition of this contract.

34. Delayed Completion

34.1 If completion does not occur within the above period of time as a result of the Purchaser's breach or default then provided the Vendor is ready, willing and able to complete on the completion date then the Vendor shall be entitled to recover from the Purchasers as liquidated damages payable on completion the following:

(a) Interest on the balance purchase price at the rate of eight per cent (8%), calculated at a daily rate from the completion date to the actual date of completion, to compensate the Vendor for the delay, to be added to the balance of purchase monies payable upon completion;

(b) The sum of three hundred and fifty dollars ($350.00) to cover legal costs and other expenses incurred as a consequence of the delay to be allowed by the Purchaser party as an additional adjustment on completion.

34.2 It is expressly agreed and declared that such damages described in 34.1 above are a genuine pre-estimate of the damages incurred by the Vendor due to the Purchaser's delay. In the event of a dispute as to payment of the above the Vendor may elect to complete and recover such damages following completion. This provision shall not merge with the Transfer.

35. Amendments to Printed Conditions

35.1 The following alterations have been made to the printed form of this contract and shall be deemed incorporated herein as if such changes had been inscribed in the printed form:

(a) **clause 7:** insert the following

"Such claim to be served upon the Vendor's Solicitor within twenty-eight (28) days from the date of this Contract and failing this such right shall cease to apply. Time being of the essence";

(b) **clause 7.1.1:** delete 5% and insert "$1";

(c) **clause 7.1.3**: delete 14 days and insert "7";

(d) **Clause 7.2.4:** delete the words "and the costs of the Purchaser";

(e) **clause 7.2.6**: delete 3 months and insert "2 months";

(f) **clause 12.2:** delete the words "(if necessary in the name of the Vendor)";

(g) **clause 14.4.2**: delete the clause;

(h) **clause 14.8**: delete the clause;

(i) **clause 16.5**: delete the words "plus another 20% of that fee".

(j) **clause 18.7**: delete the clause and insert the following:

"An annual licence fee of 5% of the purchase price shall be payable weekly in advance";

(k) **clause 23.6.1**: delete the clause and insert the following:

""the parties must adjust the contribution under clause 14.1 if it was determined on or before the contract date, even if it is payable by instalments; and"

(l) **clause 24.3.3**: delete the clause; and

(m) **clause 28.5**: delete the clause.

36. Agent

36.1 The Purchaser was not introduced to the property or the Vendor by any real estate agent or other person entitled to claim commission as a result of this sale (other than the Vendor's agent, if any, specified in the contract). The Purchaser will indemnify the Vendor against any claim for commission by any real estate agent or other person arising out of an introduction of the Purchaser and against all claims and expenses for the defence and determination of such a claim made against the Vendor arising out of a breach of the Purchaser's warranty.

36.2 In this regard the Vendor warrants to the purchase that he has not entered into an exclusive agency agreement with any other agent other than the agent specified in

this contact, if any.

36.3 This right shall not merge on completion and shall continue after completion.

37. Warranties and Representations

37.1 The subject property is sold in its present condition and state of repair and subject to all faults and defects both latent and patent subject to fair wear and tear as provided in clause 10.1.4 and the Purchaser cannot make a claim or requisition or rescind or terminate in this regard.

37.2 The Purchaser acknowledges that no representation, inducements or warranties have been made by the Vendor or the Vendor's agents or representative relating to the state or condition of the property and the Purchaser agrees that he has made his own investigations and inspections and relies solely thereon and shall make no objections, requisitions or claims for compensation in respect thereof.

37.3 In the event that the Purchaser applies to the Local Council for a Certificate under the Section 149D of the Local Government Act, 1993, (as amended) any work required to be carried out in order to bring the property to a standard acceptable to the said Council shall be carried out by the Purchaser at the Purchaser's expense.

38. Existing Services

38.1 The Purchaser takes title to the existing water, sewerage, gas and electricity installations and services, if any, and no delay to completion, or objection shall be taken and no requisition made by the Purchaser in respect of such installations and services exist or that such rights or easements cannot be obtained or in respect of any defects in such installations and services or on the ground that any water or sewerage main or any underground or surface storm water drain or any gas or electric light installations and service pass through over or under the subject land or should any manhole or vent be on the subject land.

39. Death Bankruptcy Liquidation

39.1 Without in any way limiting, negating or restricting any rights or remedies which would have been available to either party at law or in equity had this clause not been included, if either party (and if more than one person comprises that first party then any one of them) prior to completion:

(a) dies or becomes mentally ill, then the other party may rescind this contract by written notice to the first party's solicitor and thereupon this contract will be at an end the provisions of clause 19 apply; or

(b) be declared bankrupt or enter into any scheme or make any assignment for the benefit of creditor or being a company, has a summons or application for its winding up presented or has a liquidator, receiver or voluntary administrator of it appointed, or enters into any deed of company arrangement or scheme of arrangement with its creditors, then the first party will be in default under this contract entitling the other party to terminate this contract and the provisions of clause 9 shall apply.

40. Not Used

40.1 Not Used.

41. Release of Deposit

41.1 In the event that the Vendor is purchasing another property the Purchaser agrees to release to the Vendor the deposit or so much of the deposit as is required for use by the Vendor as:

(a) deposit on the purchase of another property; or

(b) payment of stamp duty on the purchase of another property.

41.2 The Vendor warrants upon release of the deposit in accordance with the terms of this clause 41 such deposit will be paid only to the trust account of any estate agent or solicitor and shall not be further released without the prior written consent of the Purchaser.

42. Deposit Bond

42.1 The expression "Bond" in this contract means a Deposit Guarantee Bond issued to the Vendor at the request of the Purchaser by a guarantor (either named in this contract or otherwise agreed between the Vendor and the Purchaser).

42.2 The delivery to the Vendor or the Vendor's solicitor of a Bond which binds the guarantor to the Vendor shall, subject to (a) and (b) of this sub-clause, be deemed for the purposes of this contract to be payment of the guaranteed amount at the time of such delivery on account of the deposit to the person or persons nominated in this contract to receive the deposit, and the following provisions shall apply:

(a) on completion of this contract, or at such other time as may be provided for the deposit to be accounted for to the Vendor, the Purchaser shall pay the amount stipulated in the Bond to the Vendor in cash or by unendorsed bank cheque; or

(b) If the Vendor serves on the Purchaser a notice in writing claiming to forfeit the deposit, then such service shall operate as a demand upon the Purchaser for payment forthwith of the deposit (or so much thereof as has not been paid) and upon failure of the Purchaser to pay the same within two (2) clear business days of service of such notice (time to be of the essence) the Vendor shall be entitled to demand payment from the guarantor in accordance with the provisions of the Bond and the proceeds of the Bond will be deemed to be the deposit for the purposes of clause 9.

43. Consumer Credit Code

43.1 The Purchaser warrants to the Vendor that, at the date of this contract, the Purchaser either:

(a) does not need to borrow funds to complete this contract; or

(b) has an approval for the funds which the Purchaser needs to complete this

contract.

44. Existing Encumbrances

44.1 If at completion there is noted on any certificate of title for the property a mortgage or caveat (other than a caveat to which **clause 44.2** applies) the Purchaser must on completion accept a discharge of that mortgage or a withdrawal of that caveat in registrable form so far as it relates to the property.

44.2 If at completion there is noted on any certificate of title for the property a caveat lodged by or on behalf of:

(a) The Purchaser;
(b) Any assignee of the Purchaser's interest under this contract; or
(c) Any person claiming through or under the Purchaser

The Purchaser must complete despite the notation of that caveat.

45. Drainage Diagram

45.1 The Vendor warrants that the only diagram available for the property from the appropriate sewerage authority in the ordinary course of administration as at the date of this contract is the annexed drainage diagram.

46. Land Tax Certificate and Adjustment

46.1 If not attached to this contract the Vendor will serve a Section 47 Land Tax Certificate in accordance with the requirements of the *Conveyancing (Sale of Land) Regulation 2010*.

46.2 Any adjustment for land tax shall be calculated by the parties on the amount levied by Revenue NSW for the land tax year current at the Completion Date without the benefit of any threshold.

47. Requisitions on Title

47.1 The Purchaser acknowledges that the only form of general Requisitions on Title that the Purchaser shall be entitled to raise pursuant to Clause 5 shall be in the form annexed to this contract.

48. Error in Adjustments of Outgoings

48.1 Should any apportionment of outgoings required to be made under this contract be overlooked or incorrectly calculated on Completion the Vendor and the Purchaser agree that, upon being so requested by the other party, the correct calculation will be made and paid to the party to whom it is payable. This special condition does not merge on completion.

49. Prevailing clauses

49.1 In the event that there is a discrepancy between the standard printed clauses of this contract and those additional clauses numbered 33 upward herein then the parties

agree the provisions of the additional clauses will prevail over the standard printed clauses.

50. Foreign investment

50.1 Definitions

In this clause 50, these terms (in any form) mean:

Act the *Foreign Acquisitions and Takeovers Act 1975 (*Cth*),* the *Foreign Acquisitions and Takeovers Regulations* 2015 (Cth) and Australia's Foreign Investment Policy as published on the Foreign Investment Review Board website (www.firb.gov.au) from time to time;

Loss all losses (including loss of profit, loss of expected savings, opportunity costs, loss of business (including loss of reduction of goodwill) and damage to reputation), claims, liabilities, damages, costs, charges and expenses (including tax) of any nature; and

Treasurer the Treasurer of the Commonwealth of Australia.

Purchaser's FIRB declaration

50.2 The Purchaser warrants at the contract date and again at completion that the Purchaser is not a foreign person for the purposes of the Act; and is not required to give notice to, or obtain approval from, the Treasurer under the Act in respect of the transactions contemplated by this contract.

50.3 The warranty in clause 50.2 is an essential term of this contract a breach of which entitles the Vendor to terminate the contract. The Purchaser acknowledges that the Vendor has entered into this contract in reliance on this warranty and the Purchaser indemnifies the Vendor and shall keep the Vendor indemnified against any loss suffered or incurred by the Vendor in connection with or arising from a breach of the warranty in clause 50.2 by the Purchaser.

51. Not Used.

51.1 Not Used.

52. Authority to annex and amend

52.1 Each party hereof authorises his/her of their solicitor/conveyancer or any employee of that solicitor/conveyancer up until the date of this contract to make alterations to the contract including the addition of annexures after execution up until the date of this contract and any such alterations shall be binding upon the party deemed hereby to have authorised the same and any annexure so added shall form part of this contract as if the same was annexed prior to the contract being executed.

53. Less than 10% deposit

53.1 This clause shall only operate in the event the Vendor expressly consents in writing to accept a deposit amount less than ten percent (10%) of the purchase price prior to the date the contract is entered into.

53.2 The Purchaser acknowledges that the deposit payable under this contract is ten percent (10%) of the purchase price payable by the following instalments:

(a) the first instalment of 5% of the purchase price as at the date of exchange of this Contract; and

(b) the second instalment being the balance of the 10% of the purchase price, less the 5% already paid, on the earlier of the Completion Date or within five (5) days of the date the Vendor validly exercises its right to terminate the Contract pursuant to the terms of this Contract.

54. Counterparts and electronic execution

54.1 This Contract may be executed:

(a) in a number of counterparts and all the counterparts together make one instrument; and/or

(b) electronically by both parties using DocuSign or by exchanging electronic copies of original signatures on this Contract. This Contract may be validly created and exchanged by counterparts with each party's signature (electronic or otherwise) sent electronically to each other party by email or facsimile.

54.2 The parties acknowledge that the electronic version of this Contract signed by both parties will be the true and original version for the purposes of this transaction and that no other version will be provided unless otherwise agreed between the parties in writing.

54.3 The parties agree to be bound by the electronic version of this Contract which has been signed and exchanged in accordance with this clause and the Purchaser may not make a Claim because of anything contained in this clause.

54.4 The parties agree that they will be bound by, have complied with and will comply with the *Electronic Transactions Act 2000* (NSW) and any terms and conditions of DocuSign, in relation to the execution of this Contract.

55. Not Used

55.1 Not Used.

56. Guarantee

56.1 If the Purchaser is a corporation, then each of the directors of the Purchaser (each the **Guarantor**) hereby unconditionally and irrevocably guarantee to the Vendor:

(a) the prompt and strict performance of the Purchaser's obligations under this Contract; and

(b) the due and punctual payment by the Purchaser of all moneys and amounts which the Purchaser is, or becomes, liable to pay the Vendor by virtue of this Contract or as a result of any matter or thing,

irrespective of whether the Vendor has first sought to enforce such obligations with the Purchaser.

56.2 The Vendor may recover monies from the Guarantors which the Purchaser owes as a liquidated debt.

56.3 The Guarantors jointly and severally indemnify the Vendor in respect of any breaches of this Contract by the Purchaser.

56.4 The liability of the Purchaser and Guarantors under this Contract are continuing and are not discharged, impaired or otherwise affected by any amendment, variation, waiver, breach or termination of this Contract, or any unenforceability of any provisions in this Contract.

56.5 The obligations in this clause 56 are continuing and essential obligations on the Purchaser.

EXECUTED BY THE GUARANTOR **in front of this Witness:**

Name of **Guarantor** Name of **Witness**

Signature of **Guarantor** Signature of **Witness**

Date:

EXECUTED BY THE GUARANTOR **in front of this Witness:**

Name of **Guarantor** Name of **Witness**

Signature of **Guarantor** Signature of **Witness**

Date:

56. Conditions of sale of land by auction

56.1 If the property is, or is intended to be, sold at auction:

Bidders record means the bidders record to be kept pursuant to clause 13 of the Property and Stock Agents Regulation 2014 and section 68 of the Property and Stock Agents Act 2002:

The following conditions are prescribed as applicable to and in respect of the sale by auction of land or livestock:

(a) The vendor's reserve price must be given in writing to the auctioneer before the auction commences;

(b) A bid for the vendor cannot be made unless the auctioneer has, before the commencement of the auction, announced clearly and precisely the number of bids that may be made by or on behalf of the vendor;

(c) The highest bidder is the purchaser, subject to any reserve price;

(d) In the event of a disputed bid, the auctioneer is the sole arbitrator and the auctioneer's decision is final;

(e) The auctioneer may refuse to accept any bid that, in the auctioneer's opinion, is not in the best interests of the vendor;

(f) A bidder is taken to be a principal unless, before bidding, the bidder has given to the auctioneer a copy of a written authority to bid for or on behalf of another person;

(g) A bid cannot be made or accepted after the fall of the hammer;

(h) As soon as practicable after the fall of the hammer the purchaser is to sign the agreement (if any) for sale.

56.2 The following conditions, in addition to those prescribed by clause 56.1, are prescribed as applicable to and in respect of the sale by auction of residential property or rural land:

(i) All bidders must be registered in the bidders record and display an identifying number when making a bid;

(j) Subject to clause 56.3, the auctioneer may make only one vendor bid at an auction for the sale of residential property or rural land and no other vendor bid may be made by the auctioneer or any other person; and

(k) Immediately before making a vendor bid the auctioneer must announce that the bid is made on behalf of the seller or announce 'vendor bid'.

56.3 The following conditions, in addition to those prescribed by subclauses 1 and 2 are prescribed as applicable to and in respect of the sale by auction of co-owned residential property or rural land or the sale of such land by a seller as executor or administrator:

(a) More than one vendor bid may be made to purchase interest of a co-owner;

(b) A bid by or on behalf of an executor or administrator may be made to purchase in that capacity;

(c) Before the commencement of the auction, the auctioneer must announce that bids to purchase the interest of another co-owner or to purchase as executor or administrator may be made by or on behalf of the seller;

(d) Before the commencement of the auction, the auctioneer must announce the bidder registration number of any co-owner, executor or administrator or any person registered to bid on behalf of any co-owner, executor or administrator.

Title Search

NEW SOUTH WALES LAND REGISTRY SERVICES - TITLE SEARCH

FOLIO: 590/SP61596

SEARCH DATE	TIME	EDITION NO	DATE
9/2/2022	4:16 PM	7	15/8/2013

LAND

LOT 590 IN STRATA PLAN 61596
AT ROSEBERY
LOCAL GOVERNMENT AREA SYDNEY

FIRST SCHEDULE

PATRICIA JOY PORTER (T AF438339)

SECOND SCHEDULE (1 NOTIFICATION)

1 INTERESTS RECORDED ON REGISTER FOLIO CP/SP53194

NOTATIONS

UNREGISTERED DEALINGS: NIL

*** END OF SEARCH ***

220014 PRINTED ON 9/2/2022

* Any entries preceded by an asterisk do not appear on the current edition of the Certificate of Title. Warning: the information appearing under notations has not been formally recorded in the Register. InfoTrack an approved NSW Information Broker hereby certifies that the information contained in this document has been provided electronically by the Registrar General in accordance with Section 96B(2) of the Real Property Act 1900.

Copyright © Office of the Registrar-General 2022

Received: 09/02/2022 16:17:02

NEW SOUTH WALES LAND REGISTRY SERVICES - TITLE SEARCH

FOLIO: CP/SP53194

SEARCH DATE	TIME	EDITION NO	DATE
9/2/2022	4:16 PM	24	15/11/2019

LAND

THE COMMON PROPERTY IN THE STRATA SCHEME BASED ON STRATA PLAN 53194 WITHIN THE PARCEL SHOWN IN THE TITLE DIAGRAM

AT ROSEBERY
LOCAL GOVERNMENT AREA SYDNEY
PARISH OF ALEXANDRIA COUNTY OF CUMBERLAND
TITLE DIAGRAM SHEET 1 SP53194

FIRST SCHEDULE

THE OWNERS - STRATA PLAN NO. 53194
ADDRESS FOR SERVICE OF DOCUMENTS:
C/- WHELAN PROPERTY GROUP
PO BOX 75
STRAWBERRY HILLS NSW 2012

SECOND SCHEDULE (30 NOTIFICATIONS)

1 RESERVATIONS AND CONDITIONS IN THE CROWN GRANT(S)
2 LAND EXCLUDES MINERALS AFFECTING THE PART(S) SHOWN SO BURDENED IN THE TITLE DIAGRAM
3 N45409 COVENANT AFFECTING THE PART SHOWN SO BURDENED IN THE TITLE DIAGRAM.
4 DP861950 RIGHT OF CARRIAGEWAY (B) 4,7.5 WIDE AND VARIABLE AFFECTING THE PART(S) SHOWN SO BURDENED IN THE TITLE DIAGRAM
5 DP861950 RIGHT OF CARRIAGEWAY (C) 4,7.5 WIDE AND VARIABLE AFFECTING THE PART(S) SHOWN SO BURDENED IN THE TITLE DIAGRAM
6 DP861950 EASEMENT FOR SERVICES (D) 4,7.5 WIDE AND VARIABLE AFFECTING THE PART(S) SHOWN SO BURDENED IN THE TITLE DIAGRAM
7 DP861950 EASEMENT FOR SERVICES (E) 2.5 WIDE AFFECTING THE PART(S) SHOWN SO BURDENED IN THE TITLE DIAGRAM
8 DP861950 RIGHT OF FOOTWAY (G) 1.35 WIDE AFFECTING THE PART(S) SHOWN SO BURDENED IN THE TITLE DIAGRAM
9 DP861950 RIGHT OF FOOTWAY (G) 1.35 WIDE APPURTENANT TO THE LAND ABOVE DESCRIBED
10 DP861950 RIGHT OF FOOTWAY (F) 1.2 AND 1.35 WIDE AFFECTING THE PART(S) SHOWN SO BURDENED IN THE TITLE DIAGRAM
11 DP861950 RIGHT OF FOOTWAY (F) 1.2 AND 1.35 WIDE APPURTENANT

END OF PAGE 1 - CONTINUED OVER

SECOND SCHEDULE (30 NOTIFICATIONS) (CONTINUED)

		TO THE LAND ABOVE DESCRIBED
12	DP861950	EASEMENT FOR SUPPORT (H) 0.5 WIDE APPURTENANT TO THE LAND ABOVE DESCRIBED
13	DP861950	EASEMENT FOR SERVICES (I) 1.35 WIDE AFFECTING THE PART(S) SHOWN SO BURDENED IN THE TITLE DIAGRAM
14	DP861950	EASEMENT FOR SERVICES (I) 1.35 WIDE APPURTENANT TO THE LAND ABOVE DESCRIBED
15	DP861950	RIGHT OF CARRIAGEWAY (J) VARIABLE WIDTH APPURTENANT TO THE LAND ABOVE DESCRIBED
16	DP861950	EASEMENT TO DRAIN WATER (K) VARIABLE WIDTH APPURTENANT TO THE LAND ABOVE DESCRIBED
17	DP861950	EASEMENT FOR SERVICES (L) VARIABLE WIDTH APPURTENANT TO THE LAND ABOVE DESCRIBED
18	DP861950	EASEMENT FOR DRAINAGE (M) 2.5 WIDE APPURTENANT TO THE LAND ABOVE DESCRIBED
19	DP861950	EASEMENT FOR DRAINAGE (N) 2.5 WIDE AND VARIABLE AFFECTING THE PART(S) SHOWN SO BURDENED IN THE TITLE DIAGRAM
20	DP861950	EASEMENT FOR DRAINAGE (O) VARIABLE WIDTH APPURTENANT TO THE LAND ABOVE DESCRIBED
21	DP861950	EASEMENT FOR WATER SUPPLY WORKS, ACCESS AND DRAINAGE (P) 10, 14.85 WIDE AND VARIABLE AFFECTING THE PART(S) SHOWN SO BURDENED IN THE TITLE DIAGRAM
22	DP861950	POSITIVE COVENANT
23	DP861950	DRAINAGE EASEMENT (Q) 2.5 WIDE AND VARIABLE AFFECTING THE PART(S) SHOWN SO BURDENED IN THE TITLE DIAGRAM
24	SP53194	EASEMENT FOR GARBAGE ROOM VARIABLE WIDTH APPURTENANT TO THE LAND ABOVE DESCRIBED
25	DP267660	EASEMENT FOR WATER SUPPLY WORKS, ACCESS & DRAINAGE 10 WIDE AFFECTING THE PART SHOWN SO BURDENED IN THE TITLE DIAGRAM
26	SP53194	THIS STRATA SCHEME INCORPORATES DEVELOPMENT LOTS 129 TO 132 AND A DEVELOPMENT CONTRACT IN TERMS OF SECTION 8 STRATA TITLES ACT, 1973
	6378010	AMENDMENT TO DEVELOPMENT STATEMENT FILED WITH PLAN
	THE DEVELOPMENT STAGE IS NOW CONCLUDED	
27	8321153	LEASE TO AUSGRID (SEE AJ107152) OF SUBSTATION NOS 1083, 1348, 2429 & 4063 TOGETHER WITH RIGHT OF WAY AND EASEMENT FOR ELECTRICTY PURPOSES OVER ANOTHER PART OF THE LAND SHOWN IN DP1021929. EXPIRES: 31/12/2099.
	AK971351	LEASE OF LEASE 8321153 TO BLUE ASSET PARTNER PTY LTD, ERIC ALPHA ASSET CORPORATION 1 PTY LTD, ERIC ALPHA ASSET CORPORATION 2 PTY LTD, ERIC ALPHA ASSET CORPORATION 3 PTY LTD & ERIC ALPHA ASSET

END OF PAGE 2 - CONTINUED OVER

SECOND SCHEDULE (30 NOTIFICATIONS) (CONTINUED)

CORPORATION 4 PTY LTD EXPIRES: SEE DEALING. CLAUSE 2.3 (b) (ii)

AK971352 LEASE OF LEASE AK971351 TO BLUE OP PARTNER PTY LTD, ERIC ALPHA OPERATOR CORPORATION 1 PTY LTD, ERIC ALPHA OPERATOR CORPORATION 2 PTY LTD, ERIC ALPHA OPERATOR CORPORATION 3 PTY LTD & ERIC ALPHA OPERATOR CORPORATION 4 PTY LTD EXPIRES: SEE DEALING. CLAUSE 12.1

AK971502 MORTGAGE OF LEASE AK971351 TO ANZ FIDUCIARY SERVICES PTY LTD

AK971571 CHANGE OF NAME AFFECTING LEASE 8321153 LESSEE NOW ALPHA DISTRIBUTION MINISTERIAL HOLDING CORPORATION

28 INITIAL PERIOD EXPIRED

29 AP46754 INITIAL PERIOD EXPIRED

30 AP685881 CONSOLIDATION OF REGISTERED BY-LAWS

SCHEDULE OF UNIT ENTITLEMENT (AGGREGATE: 50000)

STRATA PLAN 53194

LOT	ENT	LOT	ENT	LOT	ENT	LOT	ENT
1	54	2	63	3	68	4	60
5	56	6	64	7	64	8	56
9	68	10	69	11	69	12	76
13	71	14	54	15	63	16	63
17	63	18	56	19	64	20	64
21	64	22	64	23	69	24	69
25	69	26	69	27	69	28	65
29	65	30	54	31	54	32	64
33	64	34	56	35	56	36	71
37	71	38	65	39	65	40	71
41	71	42	68	43	68	44	79
45	79	46	75	47	75	48	68
49	63	50	68	51	67	52	54
53	68	54	64	55	57	56	71
57	72	58	68	59	56	60	56
61	57	62	57	63	69	64	69
65	61	66	67	67	56	68	65
69	68	70	57	71	65	72	68
73	69	74	69	75	72	76	59
77	59	78	59	79	59	80	60
81	60	82	60	83	60	84	68
85	68	86	72	87	72	88	59
89	59	90	59	91	59	92	60
93	60	94	60	95	60	96	72
97	72	98	68	99	68	100	71

END OF PAGE 3 - CONTINUED OVER

SCHEDULE OF UNIT ENTITLEMENT (AGGREGATE: 50000) (CONTINUED)

STRATA PLAN 53194

LOT	ENT	LOT	ENT	LOT	ENT	LOT	ENT
101	65	102	65	103	60	104	67
105	67	106	68	107	61	108	71
109	71	110	72	111	68	112	69
113	69	114	75	115	65	116	64
117	61	118	65	119	68	120	68
121	65	122	69	123	71	124	69
125	69	126	72	127	78	128	149
129	SP53997	130	SP56729	131	SP58586	132	SP61596

STRATA PLAN 53997

LOT	ENT	LOT	ENT	LOT	ENT	LOT	ENT
133	71	134	64	135	64	136	67
137	68	138	67	139	67	140	67
141	68	142	66	143	66	144	71
145	64	146	60	147	59	148	70
149	68	150	70	151	68	152	64
153	71	154	66	155	64	156	68
157	64	158	66	159	64	160	66
161	67	162	63	163	64	164	64
165	67	166	66	167	66	168	66
169	55	170	64	171	64	172	66
173	66	174	66	175	67	176	63
177	64	178	64	179	66	180	75
181	67	182	66	183	64	184	67
185	67	186	66	187	66	188	71
189	66	190	66	191	60	192	70
193	68	194	70	195	59	196	60
197	64	198	64	199	68	200	67
201	67	202	68	203	68	204	68
205	63	206	63	207	63	208	66
209	67	210	67	211	68	212	62
213	62	214	68	215	68	216	67
217	68	218	63	219	63	220	70
221	70	222	68	223	70	224	64
225	64	226	71	227	71	228	70
229	71	230	66	231	66	232	74
233	74	234	74	235	74	236	68
237	68	238	75	239	75	240	75
241	75	242	70	243	70	244	62
245	62	246	62	247	62	248	64
249	64	250	68	251	68	252	68
253	70	254	67	255	67	256	68
257	68	258	70	259	68	260	68
261	70	262	64	263	64	264	64

END OF PAGE 4 - CONTINUED OVER

SCHEDULE OF UNIT ENTITLEMENT (AGGREGATE: 50000) (CONTINUED)

STRATA PLAN 53997

LOT	ENT	LOT	ENT	LOT	ENT	LOT	ENT
265	64	266	71	267	70	268	70
269	71	270	66	271	66	272	67
273	67	274	72	275	71	276	71
277	72	278	67	279	67	280	71
281	74	282	74	283	67	284	70
285	75	286	75				

STRATA PLAN 56729

LOT	ENT	LOT	ENT	LOT	ENT	LOT	ENT
287	55	288	58	289	58	290	57
291	57	292	58	293	61	294	67
295	67	296	62	297	58	298	58
299	59	300	60	301	60	302	59
303	59	304	59	305	59	306	59
307	60	308	60	309	60	310	60
311	60	312	60	313	60	314	60
315	63	316	63	317	63	318	62
319	62	320	63	321	63	322	68
323	79	324	79	325	99	326	95
327	68	328	73	329	80	330	78
331	54	332	57	333	60	334	64
335	57	336	58	337	59	338	67
339	67	340	62	341	70	342	67
343	59	344	59	345	59	346	59
347	59	348	59	349	62	350	60
351	60	352	60	353	60	354	60
355	60	356	60	357	63	358	62
359	63	360	63	361	63	362	63
363	63	364	63	365	65	366	65
367	67	368	70	369	97	370	99
371	66	372	65	373	69	374	72
375	65	376	65	377	79	378	80
379	71	380	70	381	70	382	67
383	53	384	65	385	73	386	64
387	66	388	65	389	53	390	72
391	72	392	63	393	63	394	64
395	65	396	65	397	65	398	67
399	68	400	67	401	67	402	74
403	73	404	70	405	69	406	72
407	65	408	67	409	67	410	68
411	68	412	69	413	54	414	55
415	73	416	70	417	67	418	67
419	68	420	64	421	68	422	72
423	72	424	67	425	73	426	75

END OF PAGE 5 - CONTINUED OVER

SCHEDULE OF UNIT ENTITLEMENT (AGGREGATE: 50000) (CONTINUED)

STRATA PLAN 56729

LOT	ENT	LOT	ENT	LOT	ENT	LOT	ENT
427	74	428	70	429	102	430	75
431	92	432	90	433	83	434	91
435	88	436	81	437	84	438	84
439	86	440	117	441	103	442	119
443	94	444	92	445	87	446	72
447	72	448	67	449	67	450	68
451	68	452	69	453	69	454	54
455	54	456	64	457	64	458	67
459	68	460	67	461	69	462	68
463	68	464	68	465	74	466	76
467	75	468	73	469	72		

STRATA PLAN 58586

LOT	ENT	LOT	ENT	LOT	ENT	LOT	ENT
470	70	471	79	472	80	473	68
474	64	475	68	476	80	477	80
478	63	479	62	480	63	481	80
482	80	483	64	484	63	485	64
486	81	487	70	488	81	489	80
490	68	491	64	492	68	493	80
494	80	495	63	496	62	497	63
498	76	499	81	500	64	501	63
502	64	503	81	504	66	505	68
506	66	507	66	508	67	509	64
510	63	511	62	512	63	513	64
514	64	515	63	516	64	517	66
518	48	519	67	520	68	521	64
522	48	523	63	524	63	525	62
526	50	527	64	528	64	529	63
530	69	531	66	532	78	533	82
534	79	535	79	536	80	537	80
538	68	539	66	540	62	541	67
542	66	543	64	544	64	545	64
546	62	547	62	548	66	549	66
550	63	551	63	552	64	553	68
554	67	555	48	556	62	557	64
558	64	559	48	560	63	561	66
562	66	563	50	564	69	565	68
566	82	567	78	568	81	569	80
570	81	571	80				

END OF PAGE 6 - CONTINUED OVER

SCHEDULE OF UNIT ENTITLEMENT (AGGREGATE: 50000) (CONTINUED)

STRATA PLAN 58586

LOT	ENT	LOT	ENT	LOT	ENT	LOT	ENT

STRATA PLAN 61596

LOT	ENT	LOT	ENT	LOT	ENT	LOT	ENT
572	52	573	54	574	50	575	52
576	51	577	51	578	54	579	53
580	54	581	36	582	38	583	34
584	35	585	51	586	51	587	36
588	38	589	36	590	35	591	51
592	51	593	35	594	36	595	36
596	36	597	52	598	52	599	36
600	36	601	36	602	35	603	54
604	54	605	35	606	36	607	40
608	40	609	56	610	53	611	40
612	40	613	40	614	40	615	55
616	55	617	40	618	40	619	41
620	59	621	58	622	58	623	59
624	41	625	40	626	58	627	59
628	59	629	59	630	43	631	56
632	55	633	52	634	54	635	52
636	52	637	38	638	40	639	53
640	53	641	52	642	35	643	35
644	49	645	50	646	36	647	37
648	36	649	38	650	52	651	50
652	36	653	40	654	39	655	38
656	51	657	51	658	36	659	41
660	36	661	36	662	52	663	52
664	40	665	36	666	41	667	41
668	57	669	57	670	41	671	41
672	41	673	41	674	56	675	56
676	39	677	39	678	42	679	63
680	62	681	63	682	63	683	42
684	42	685	63	686	62	687	62
688	65	689	41	690	SP62388		

STRATA PLAN 62388

LOT	ENT	LOT	ENT	LOT	ENT	LOT	ENT
691	52	692	52	693	52	694	52
695	65	696	64	697	52	698	53
699	53	700	53	701	53	702	53
703	67	704	66	705	53	706	53
707	53	708	53	709	54	710	53
711	67	712	67	713	53	714	54
715	54	716	55	717	54	718	54
719	70	720	69	721	54	722	57
723	57	724	57	725	57	726	57

END OF PAGE 7 - CONTINUED OVER

FOLIO: CP/SP53194 PAGE 8

SCHEDULE OF UNIT ENTITLEMENT (AGGREGATE: 50000) (CONTINUED)

STRATA PLAN 62388

LOT	ENT	LOT	ENT	LOT	ENT	LOT	ENT
727	72	728	71	729	57	730	56
731	56	732	57	733	56	734	56
735	74	736	72	737	57	738	57
739	71	740	57	741	40	742	53
743	53	744	57	745	57	746	53
747	70	748	70	749	53	750	53
751	53	752	54	753	54	754	54
755	71	756	71	757	54	758	55
759	55	760	54	761	54	762	55
763	71	764	71	765	54	766	55
767	57	768	56	769	55	770	57
771	72	772	71	773	56	774	56
775	57	776	57	777	57	778	57
779	73	780	73	781	57	782	57
783	57	784	57	785	57	786	57
787	74	788	73	789	57	790	58
791	58	792	60	793	58	794	71
795	66	796	91	797	53		

NOTATIONS

DP1021929 NOTE: PLAN FOR LEASE PURPOSES AND PROPOSED EASEMENT

UNREGISTERED DEALINGS: NIL

*** END OF SEARCH ***

* Any entries preceded by an asterisk do not appear on the current edition of the Certificate of Title. Warning: the information appearing under notations has not been formally recorded in the Register. InfoTrack an approved NSW Information Broker hereby certifies that the information contained in this document has been provided electronically by the Registrar General in accordance with Section 96B(2) of the Real Property Act 1900.

Copyright © Office of the Registrar-General 2022 Received: 09/02/2022 16:17:03

FORM 1

WARNING: CREASING OR FOLDING WILL LEAD TO REJECTION

COUNCIL'S CERTIFICATE

SOUTH SYDNEY (Name of Council)

having satisfied itself that the requirements of the * Strata Schemes (Freehold Development) Act 1973 ~~or Strata Schemes (Leasehold Development) Act 1986~~ have been complied with, approves of the proposed

~~strata plan~~

~~strata plan of subdivision~~

illustrated in the annexure to this certificate.

* The strata plan/strata plan of subdivision is part of a development scheme. The council is satisfied that the plan is consistent with any conditions of any development consent and that the plan gives effect to the stage of the strata development contract to which it relates.

~~* Council does not object to the encroachment of the building beyond the alignment.~~

* This approval is given on the condition that lot(s)

being utility lots /s designed to be used primarily for the storage or accomodation of boats, motor vehicles or ~~caravans~~ and not for human occupation as a residence, office, shop or the like ~~is~~ restricted to the proprietor or occupier of a lot or proposed lot ~~(being~~ being such a utility lot) the subject of the strata scheme concerned, as ~~referred~~ to in * section 28 of the Strata Schemes (Freehold Development) Act 1973 ~~or section 48 of the Strata Schemes (Leasehold Development) Act 1986~~.

Date 30 NOVEMBER 1999

Subdivision No. 96/99

General Manager/Authorised Person

* Complete, or delete if inapplicable

The Strata Plan is part of a development scheme. The council is satisfied that the plan is consistent with the conditions of any development consent and that the plan gives effect to the stage of the development contract to which it relates.

SURVEYOR'S CERTIFICATE

I, ROBERT A PIKE

of JOHN B WHITE P/L HURSTVILLE

ACN 001 149 373

a surveyor registered under the Surveyors Act 1929, hereby certify that:

(1) * each applicable requirement of Schedule 1A to the Strata Schemes (Freehold Development) Act 1973 * Schedule 1A to the Strata Schemes (Leasehold Development) Act 1986 has been met.

(2) * ~~(a) the building encroaches on a public place~~

* ~~(b)~~ the building encroaches on land (other than a public place), in respect of which encroachment an appropriate easement

* has been created by registered +

* ~~is (or will be created under section 88B of the Conveyancing Act 1919~~

(3) the survey information recorded in the accompanying location plan is accurate.

Signature: R Pike

Date: 3/11/1999

* Delete if inapplicable

+ State whether dealing or plan, and quote registered number

This is sheet 1 of my Plan in 17 sheets.

PLAN OF SUBDIVISION OF LOT 132 IN SP 53194

L G A SOUTH SYDNEY

Locality : ROSEBERY

Parish : ALEXANDRIA

County : CUMBERLAND

Reduction Ratio 1:

Lengths are in metres (m)

SP61596 (E)

Registered : JH 9.12.1999

C.A. : SEE CERTIFICATE

Purpose : STRATA PLAN

Ref. Map : PARISH

Last Plan : DP1211, DP11306 #, DP11307*, DP237387 #

Name of, and *address for service of notices on, the owners corporation *Address required on original strata plan only.

THE OWNERS

STRATA PLAN No. 53194

Signatures, seals and statements of intention to create easements, restrictions on the use of land or positive covenants.

DIRECTOR

SECRETARY

SEE SHEET 2 FOR LOCATION PLAN

10 20 30 40 50 60 Table of mm 100 110 120 130 140 150 160

SURVEYOR'S REFERENCE: 120962

Plan Drawing only to appear in this space

Plan Drawing only to appear in this space

InfoTrack

Req:R300274 /Doc:SP 0061596 P /Rev:20-Mar-2000 /NSW LRS /Pgs:ALL /Prt:09-Feb-2022 16:20 /Seq:1 of 17

© Office of the Registrar-General /Src:INFOTRACK /Ref:220014

FORM 2

WARNING: CREASING OR FOLDING WILL LEAD TO REJECTION

LOCATION PLAN

SP61596

(F) DENOTES RIGHT OF FOOTWAY 1.2 & 1.35 WIDE (VIDE DP861950)

(G) DENOTES RIGHT OF FOOTWAY 1.35 WIDE (VIDE DP861950)

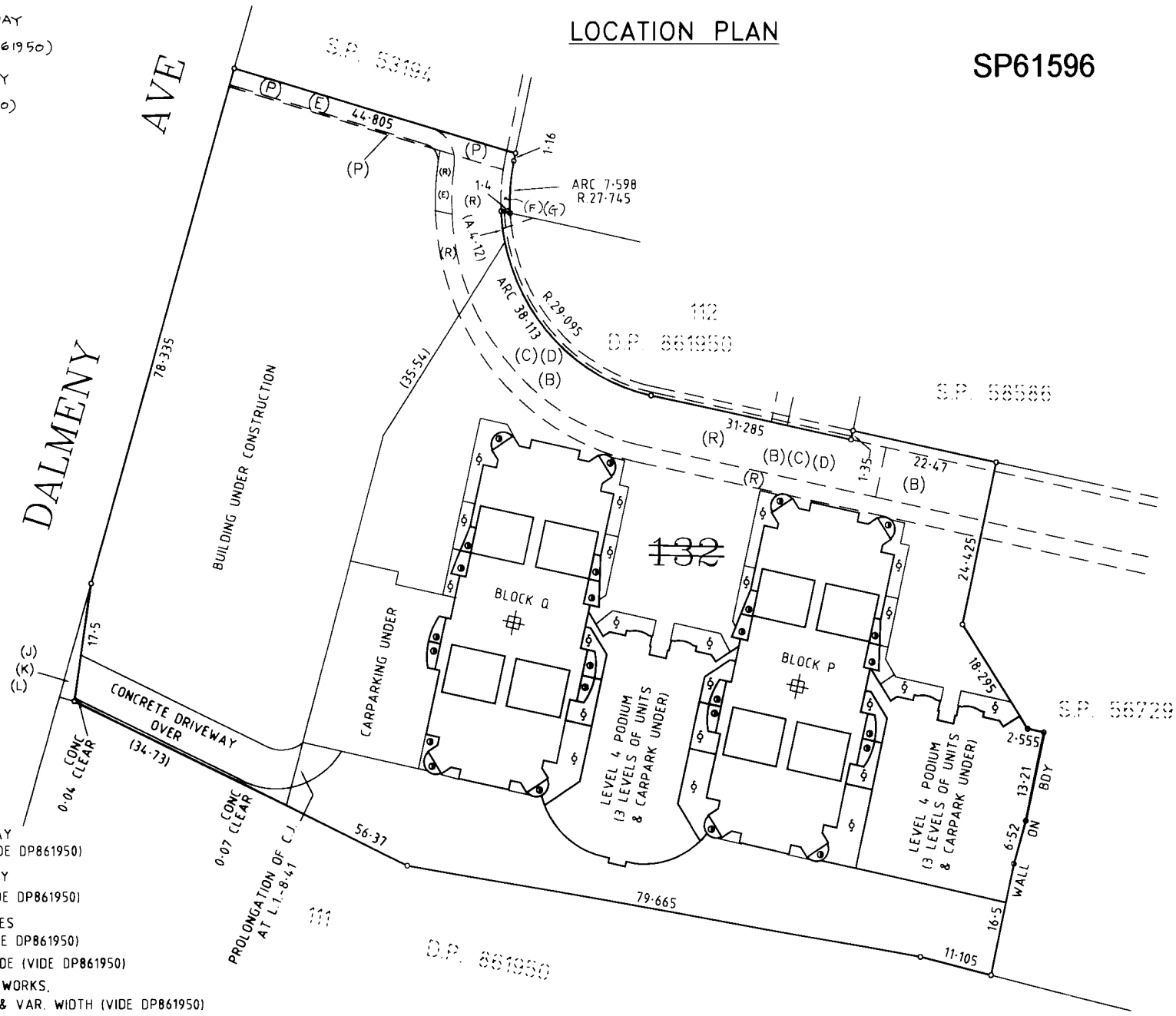

DENOTES COURTYARD

DENOTES BALCONY

(B) DENOTES RIGHT OF CARRIAGEWAY 4, 7.5 & VARIABLE WIDTH (VIDE DP861950)

(C) DENOTES RIGHT OF CARRIAGEWAY 4, 7.5 & VARIABLE WIDTH (VIDE DP861950)

(D) DENOTES EASEMENT FOR SERVICES 4, 7.5 & VARIABLE WIDTH (VIDE DP861950)

(E) EASEMENT FOR SERVICES 2.5 WIDE (VIDE DP861950)

(P) EASEMENT FOR WATER SUPPLY WORKS, ACCESS & DRAINAGE 10, 14.85 & VAR. WIDTH (VIDE DP861950)

(R) DENOTES EASEMENT FOR WATER SUPPLY WORKS, ACCESS & DRAINAGE 10 WIDE (VIDE DP267660)

(J) DENOTES RIGHT OF CARRIAGEWAY VARIABLE WIDTH (VIDE DP861950)

(K) DENOTES EASEMENT TO DRAIN WATER VARIABLE WIDTH (VIDE DP861950)

(L) DENOTES EASEMENT FOR SERVICES VARIABLE WIDTH (VIDE DP861950)

DENOTES 6 & 7 LEVEL BRICK & CONCRETE RESIDENTIAL BUILDING

Reduction Ratio 1: 600

Lengths are in metres

Surveyor Registered under Surveyors Act 1929

General Manager/Authorised Person

SURVEYOR'S REFERENCE: 120962

*OFFICE USE ONLY

DESIGNATION (F) & (G) ADDED IN LTO VIDE 637/2000 16.3.2000

Req:R300274 /Doc:SP 0061596 P /Rev:20-Mar-2000 /NSW LRS /Pgs:ALL /Prt:09-Feb-2022 16:20 /Seq:2 of 17
© Office of the Registrar-General /Src:INFOTRACK /Ref:220014

SCHEDULE OF UNIT ENTITLEMENT

SP61596

LOT No	U.E.
572	52
573	54
574	50
575	52
576	51
577	51
578	54
579	53
580	54
581	36
582	38
583	34
584	35
585	51
586	51
587	36
588	38
589	36
590	35
591	51
592	51
593	35
594	36
595	36
596	36
597	52
598	52
599	36
600	36
601	36
602	35
603	54
604	54
605	35
606	36

LOT No	U.E.
607	40
608	40
609	56
610	53
611	40
612	40
613	40
614	40
615	55
616	55
617	40
618	40
619	41
620	59
621	58
622	58
623	59
624	41
625	40
626	58
627	59
628	59
629	59
630	43
631	56
632	55
633	52
634	54
635	52
636	52
637	38
638	40
639	53
640	53
641	52

LOT No	U.E.
642	35
643	35
644	49
645	50
646	36
647	37
648	36
649	38
650	52
651	50
652	36
653	40
654	39
655	38
656	51
657	51
658	36
659	41
660	36
661	36
662	52
663	52
664	40
665	36
666	41
667	41
668	57
669	57
670	41
671	41
672	41
673	41
674	56
675	56
676	39

LOT No	U.E.
677	39
678	42
679	63
680	62
681	63
682	63
683	42
684	42
685	63
686	62
687	62
688	65
689	41
690	6320
AGG	11,804

*OFFICE USE ONLY

Reduction Ratio 1:

Lengths are in metres

Surveyor Registered under Surveyors Act 1929

~~General Manager~~/Authorised Person

SURVEYOR'S REFERENCE: 120962

Req:R300274 /Doc:SP 0061596 P /Rev:20-Mar-2000 /NSW LRS /Pgs:ALL /Prt:09-Feb-2022 16:20 /Seq:3 of 17
© Office of the Registrar-General /Src:INFOTRACK /Ref:220014

LEVEL 1
BLOCK P

SP61596

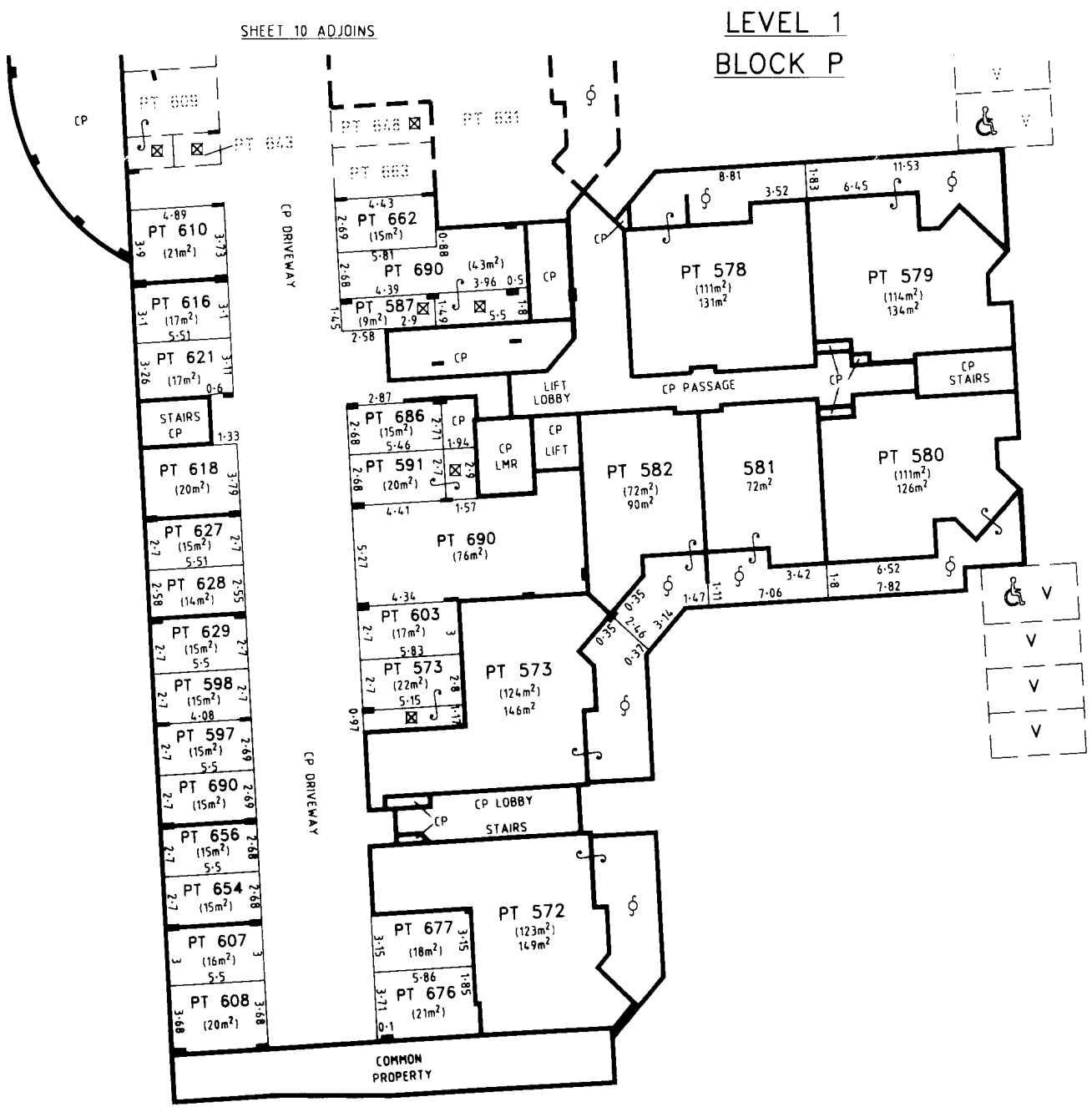

THE STRATUM OF THE COURTYARDS IS LIMITED IN HEIGHT TO 3 ABOVE THE UPPER SURFACE OF THEIR RESPECTIVE CONCRETE BASE EXCEPT WHERE COVERED

BOUNDARIES SHOWN THUS ARE TO CORNER OF COLUMN

BOUNDARIES SHOWN THUS ARE TO CENTRE OF COLUMN AT FACE UNLESS OTHERWISE SHOWN

BOUNDARY SHOWN THUS IS FROM CENTRE OF WALL AT FACE

DENOTES DISABLED PARKING-CP

CP DENOTES COMMON PROPERTY
ALL AREAS ARE APPROXIMATE

V DENOTES VISITOR PARKING-CP

⊠ DENOTES STORE

DENOTES COURTYARD

Reduction Ratio 1: 250

Lengths are in metres

Surveyor Registered under Surveyors Act 1929

~~General Manager~~/Authorised Person

SURVEYOR'S REFERENCE: 120962

*OFFICE USE ONLY

Req:R300274 /Doc:SP 0061596 P /Rev:20-Mar-2000 /NSW LRS /Pgs:ALL /Prt:09-Feb-2022 16:20 /Seq:4 of 17
© Office of the Registrar-General /Src:INFOTRACK /Ref:220014

LEVEL 2
BLOCK P

SP61596

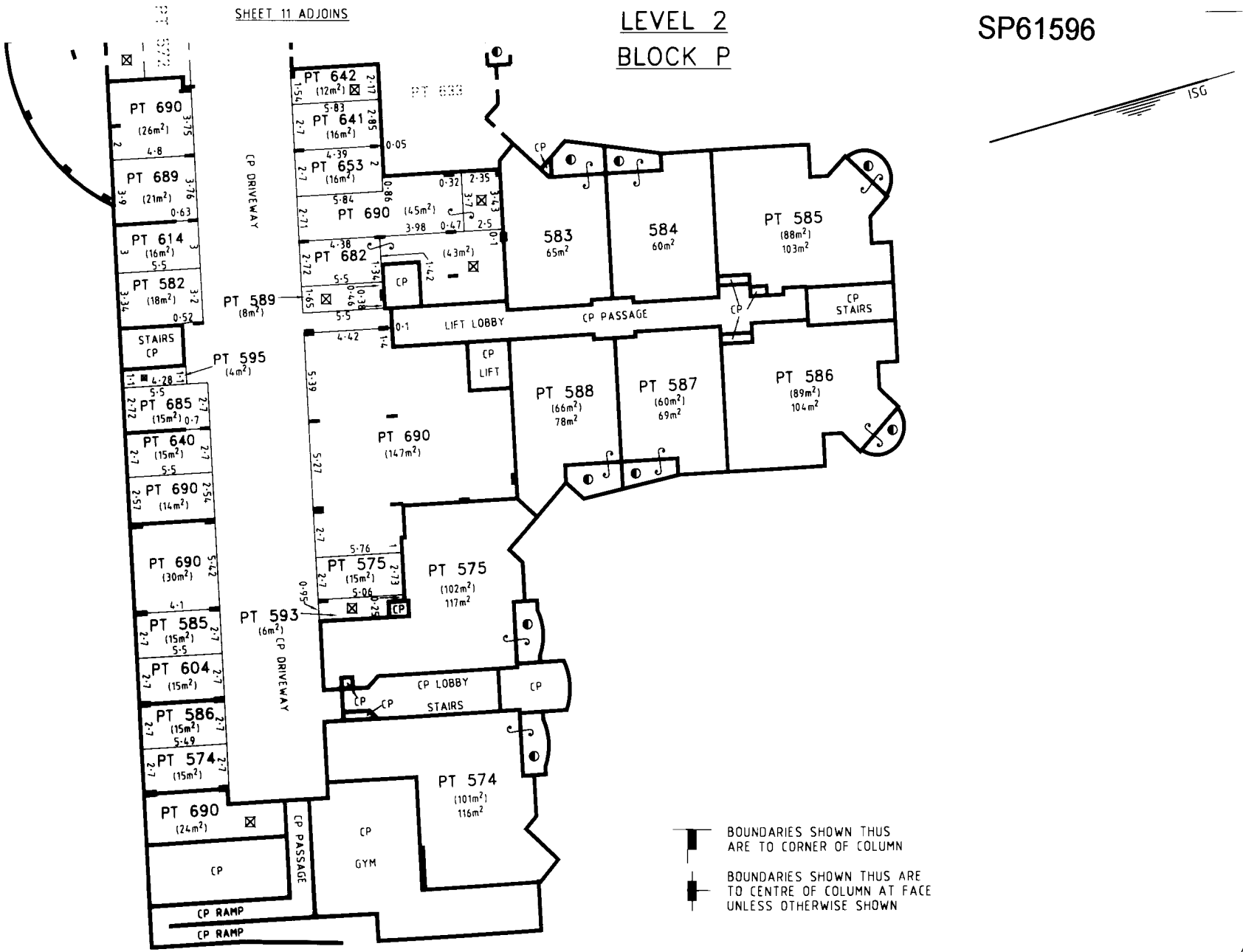

BOUNDARIES SHOWN THUS ARE TO CORNER OF COLUMN

BOUNDARIES SHOWN THUS ARE TO CENTRE OF COLUMN AT FACE UNLESS OTHERWISE SHOWN

◑ DENOTES BALCONY (COVERED)
☒ DENOTES STORE
CP DENOTES COMMON PROPERTY
ALL AREAS ARE APPROXIMATE

Reduction Ratio 1: 250 **Lengths are in metres**

Surveyor Registered under Surveyors Act 1929

~~General Manager~~/Authorised Person

SURVEYOR'S REFERENCE: 120962

*OFFICE USE ONLY

Req:R300274 /Doc:SP 0061596 P /Rev:20-Mar-2000 /NSW LRS /Pgs:ALL /Prt:09-Feb-2022 16:20 /Seq:5 of 17
© Office of the Registrar-General /Src:INFOTRACK /Ref:220014

LEVEL 3
BLOCK P

SP61596

*OFFICE USE ONLY

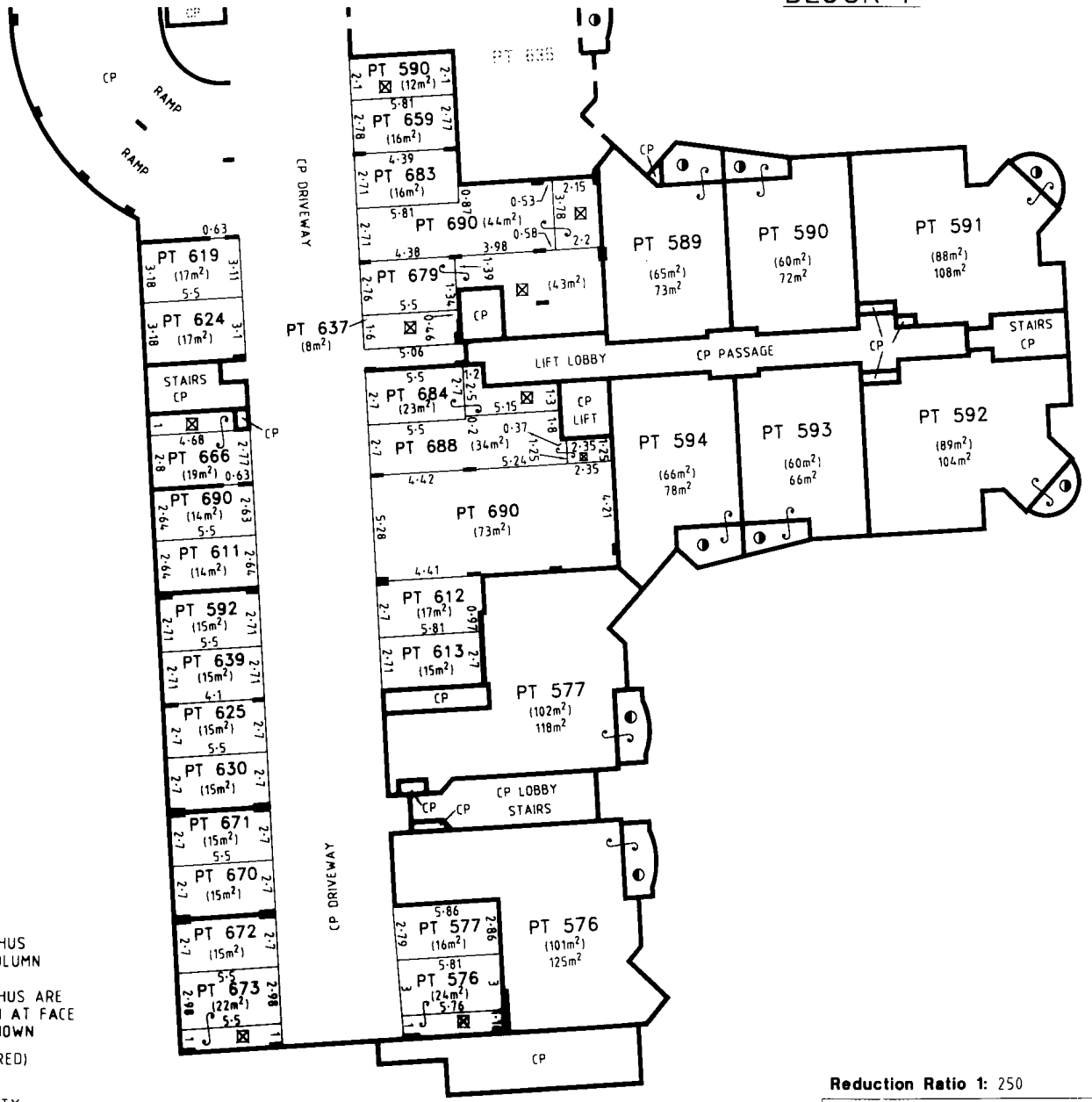

BOUNDARIES SHOWN THUS ARE TO CORNER OF COLUMN

BOUNDARIES SHOWN THUS ARE TO CENTRE OF COLUMN AT FACE UNLESS OTHERWISE SHOWN

◑ DENOTES BALCONY (COVERED)

☒ DENOTES STORE

CP DENOTES COMMON PROPERTY

ALL AREAS ARE APPROXIMATE

Reduction Ratio 1: 250 **Lengths are in metres**

Surveyor Registered under Surveyors Act 1929

~~General Manager~~/Authorised Person

SURVEYOR'S REFERENCE: 120962

Req:R300274 /Doc:SP 0061596 P /Rev:20-Mar-2000 /NSW LRS /Pgs:ALL /Prt:09-Feb-2022 16:20 /Seq:6 of 17
© Office of the Registrar-General /Src:INFOTRACK /Ref:220014

BLOCK P
LEVEL 4

SP61596

*OFFICE USE ONLY

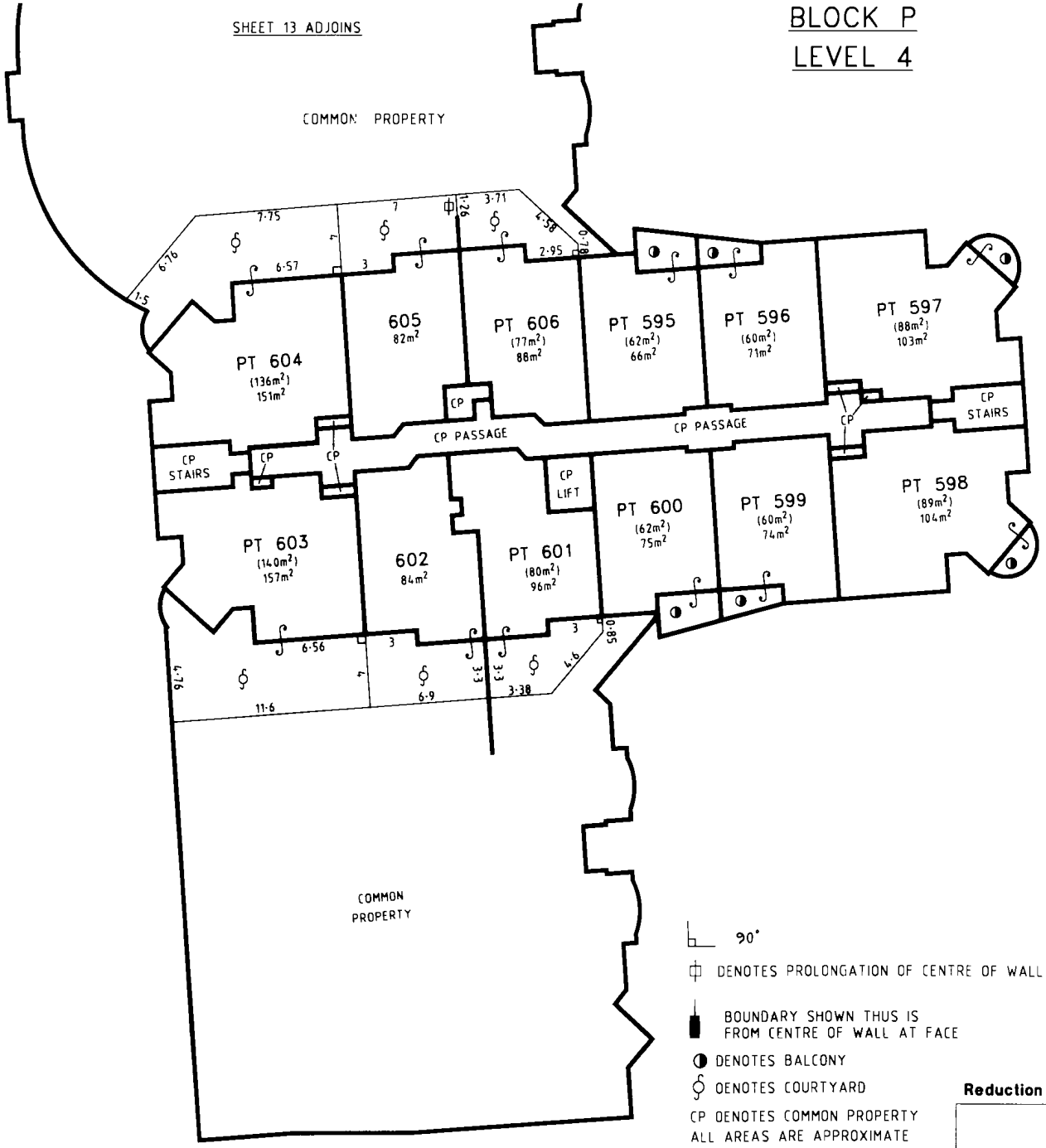

90°

DENOTES PROLONGATION OF CENTRE OF WALL

BOUNDARY SHOWN THUS IS FROM CENTRE OF WALL AT FACE

DENOTES BALCONY

DENOTES COURTYARD

CP DENOTES COMMON PROPERTY

ALL AREAS ARE APPROXIMATE

THE STRATUM OF THE BALCONIES IS LIMITED IN HEIGHT TO 2·5 ABOVE THE UPPER SURFACE OF THEIR RESPECTIVE CONCRETE BASE EXCEPT WHERE COVERED

THE STRATUM OF THE COURTYARDS IS LIMITED IN HEIGHT TO 3 ABOVE THE UPPER SURFACE OF THEIR RESPECTIVE CONCRETE BASE EXCEPT WHERE COVERED

Reduction Ratio 1: 250 **Lengths are in metres**

Surveyor Registered under Surveyors Act 1929

~~General Manager~~/Authorised Person

SURVEYOR'S REFERENCE: 120962

Req:R300274 /Doc:SP 0061596 P /Rev:20-Mar-2000 /NSW LRS /Pgs:ALL /Prt:09-Feb-2022 16:20 /Seq:7 of 17
© Office of the Registrar-General /Src:INFOTRACK /Ref:220014

BLOCK P
LEVEL 5

SP61596

ISG

SHEET 16 ADJOINS

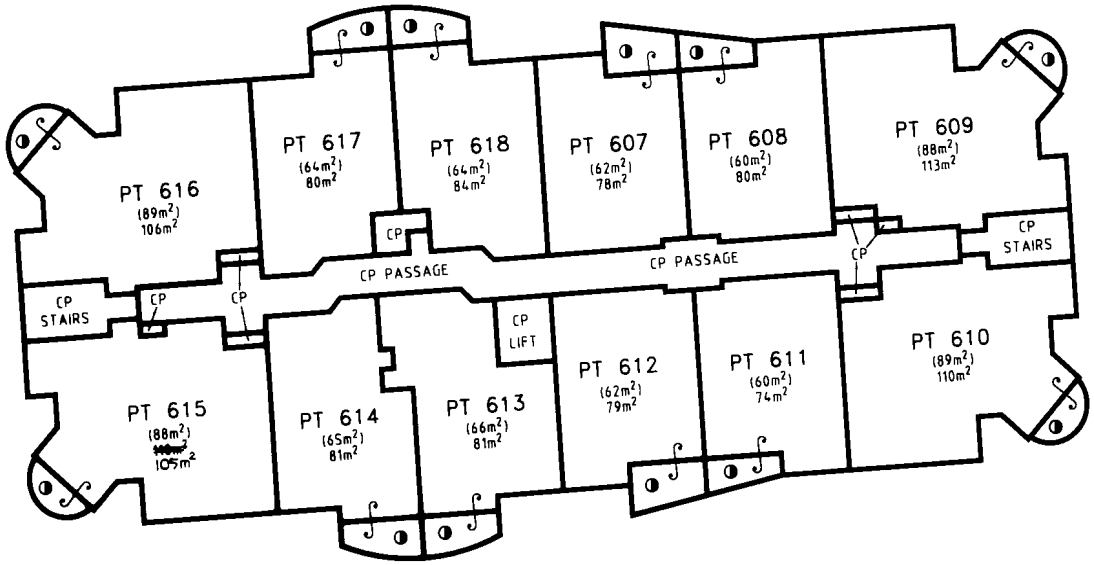

◑ DENOTES BALCONY (COVERED)
CP DENOTES COMMON PROPERTY
ALL AREAS ARE APPROXIMATE

Reduction Ratio 1: 250

Lengths are in metres

Surveyor Registered under Surveyors Act 1929

~~General Manager~~/Authorised Person

SURVEYOR'S REFERENCE: 120962

*OFFICE USE ONLY

AREA LOT 615 AMENDED IN L.T.O. AT SURVEYORS REQUEST VIDE 171/2000 27.1.2000

Req:R300274 /Doc:SP 0061596 P /Rev:20-Mar-2000 /NSW LRS /Pgs:ALL /Prt:09-Feb-2022 16:20 /Seq:8 of 17
© Office of the Registrar-General /Src:INFOTRACK /Ref:220014

BLOCK P

SP61596

ISG

*OFFICE USE ONLY

LEVEL 6

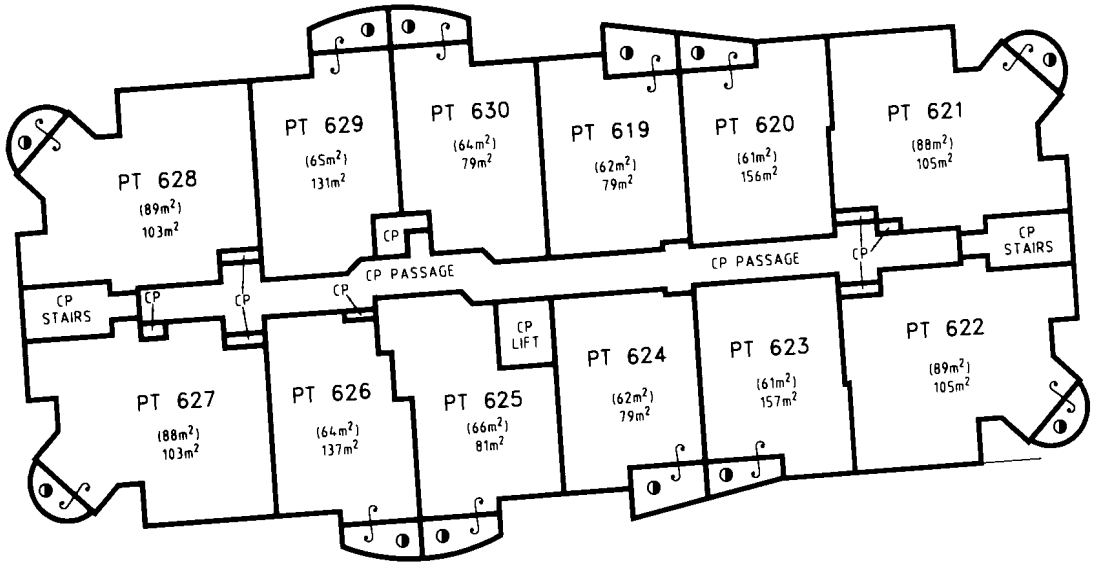

LEVEL 7

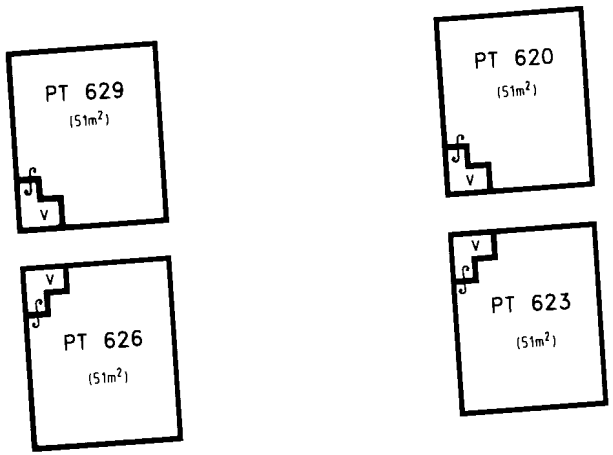

THE STRATUM OF THE BALCONIES IS LIMITED IN HEIGHT TO 2·5 ABOVE THE UPPER SURFACE OF THEIR RESPECTIVE CONCRETE BASE EXCEPT WHERE COVERED

V DENOTES VOID (STAIRS)
◑ DENOTES BALCONY
CP DENOTES COMMON PROPERTY
ALL AREAS ARE APPROXIMATE

Reduction Ratio 1: 250 **Lengths are in metres**

Surveyor Registered under Surveyors Act 1929

~~General Manager~~/Authorised Person

SURVEYOR'S REFERENCE: 120962

Req:R300274 /Doc:SP 0061596 P /Rev:20-Mar-2000 /NSW LRS /Pgs:ALL /Prt:09-Feb-2022 16:20 /Seq:9 of 17
© Office of the Registrar-General /Src:INFOTRACK /Ref:220014

FORM 2 **WARNING: CREASING OR FOLDING WILL LEAD TO REJECTION** Sheet No. 10 of 17 Sheets

SP61596

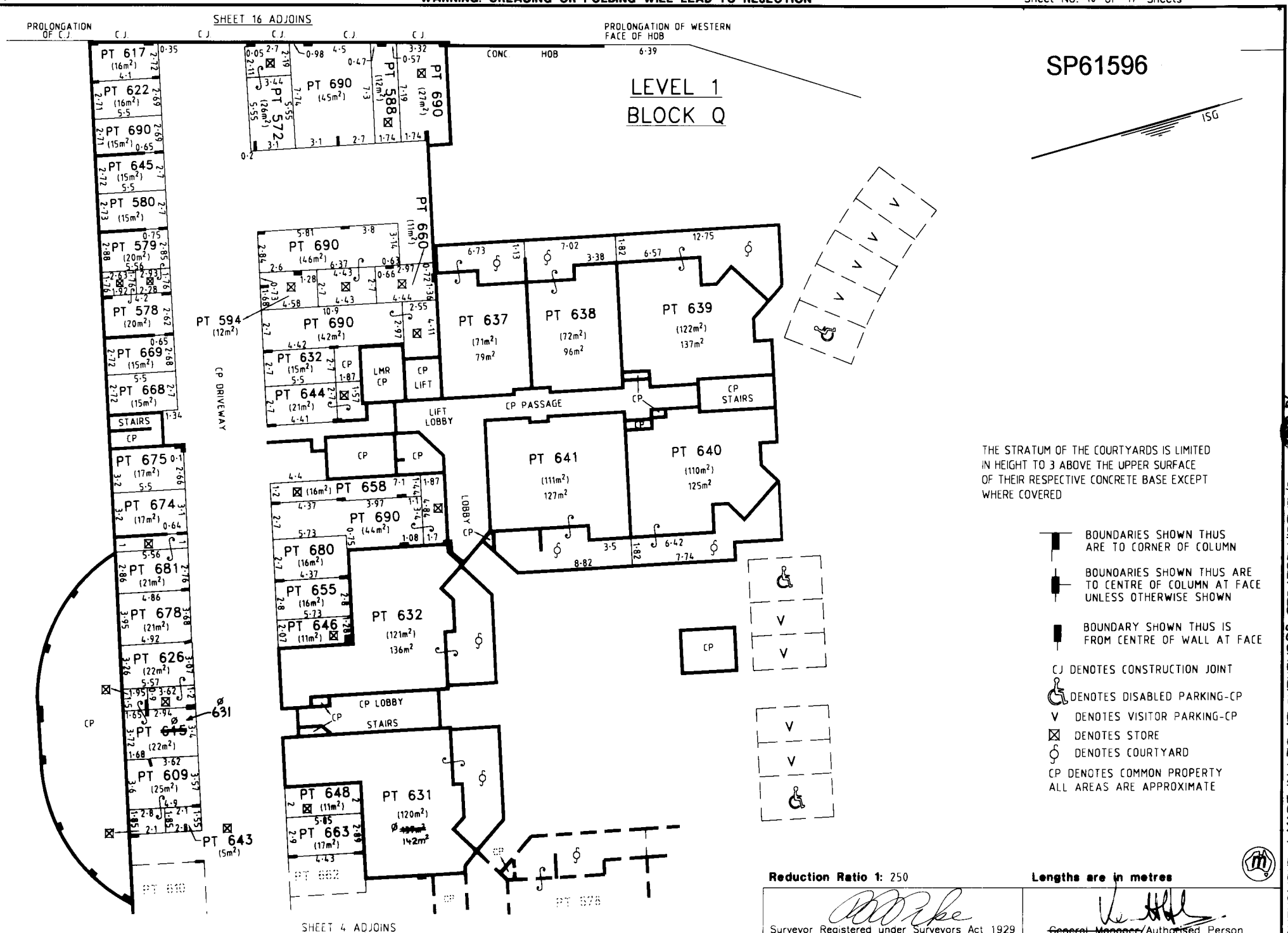

THE STRATUM OF THE COURTYARDS IS LIMITED IN HEIGHT TO 3 ABOVE THE UPPER SURFACE OF THEIR RESPECTIVE CONCRETE BASE EXCEPT WHERE COVERED

BOUNDARIES SHOWN THUS ARE TO CORNER OF COLUMN

BOUNOARIES SHOWN THUS ARE TO CENTRE OF COLUMN AT FACE UNLESS OTHERWISE SHOWN

BOUNDARY SHOWN THUS IS FROM CENTRE OF WALL AT FACE

CJ DENOTES CONSTRUCTION JOINT

DENOTES DISABLED PARKING-CP

V DENOTES VISITOR PARKING-CP

DENOTES STORE

DENOTES COURTYARD

CP DENOTES COMMON PROPERTY

ALL AREAS ARE APPROXIMATE

Reduction Ratio 1: 250 **Lengths are in metres**

Surveyor Registered under Surveyors Act 1929

~~General Manager~~/Authorised Person

SURVEYOR'S REFERENCE: 120962

*OFFICE USE ONLY

AMENDMENTS Ø MADE IN L.T.O. AT SURVEYORS REQUEST VIDE 171/2000 27.1.2000

Req:R300274 /Doc:SP 0061596 P /Rev:20-Mar-2000 /NSW LRS /Pgs:ALL /Prt:09-Feb-2022 16:20 /Seq:10 of 17
© Office of the Registrar-General /Src:INFOTRACK /Ref:220014

LEVEL 2
BLOCK Q

SP61596

*OFFICE USE ONLY

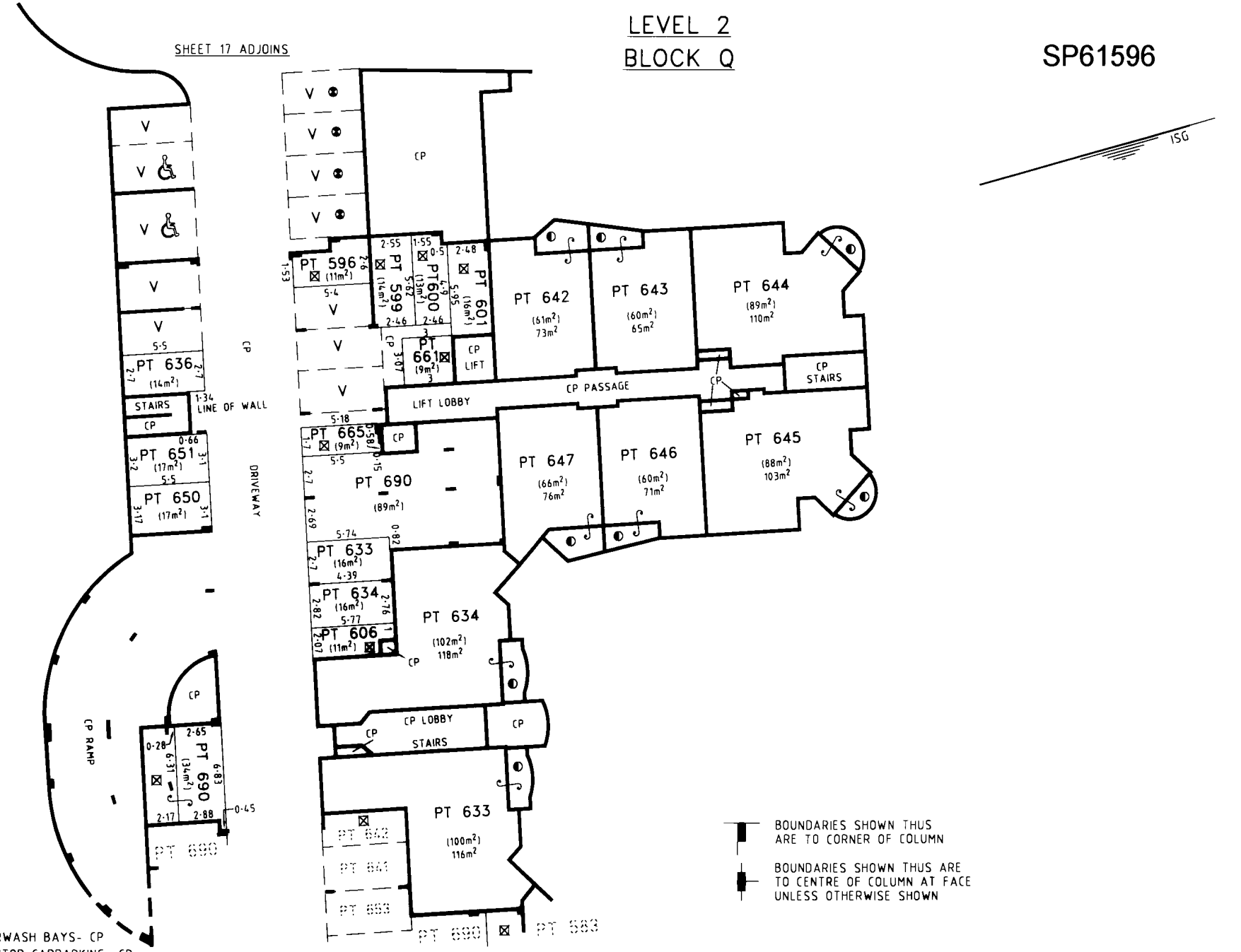

BOUNDARIES SHOWN THUS ARE TO CORNER OF COLUMN

BOUNDARIES SHOWN THUS ARE TO CENTRE OF COLUMN AT FACE UNLESS OTHERWISE SHOWN

DENOTES CARWASH BAYS- CP
V DENOTES VISITOR CARPARKING- CP
☒ DENOTES STORE
CP DENOTES COMMON PROPERTY
ALL AREAS ARE APPROXIMATE

DENOTES DISABLED PARKING- CP
DENOTES BALCONY (COVERED)

Reduction Ratio 1: 250 **Lengths are in metres**

Surveyor Registered under Surveyors Act 1929

~~General Manager~~/Authorised Person

SURVEYOR'S REFERENCE: 120962

Req:R300274 /Doc:SP 0061596 P /Rev:20-Mar-2000 /NSW LRS /Pgs:ALL /Prt:09-Feb-2022 16:20 /Seq:11 of 17
© Office of the Registrar-General /Src:INFOTRACK /Ref:220014

LEVEL 3
BLOCK Q

SP61596

ISG

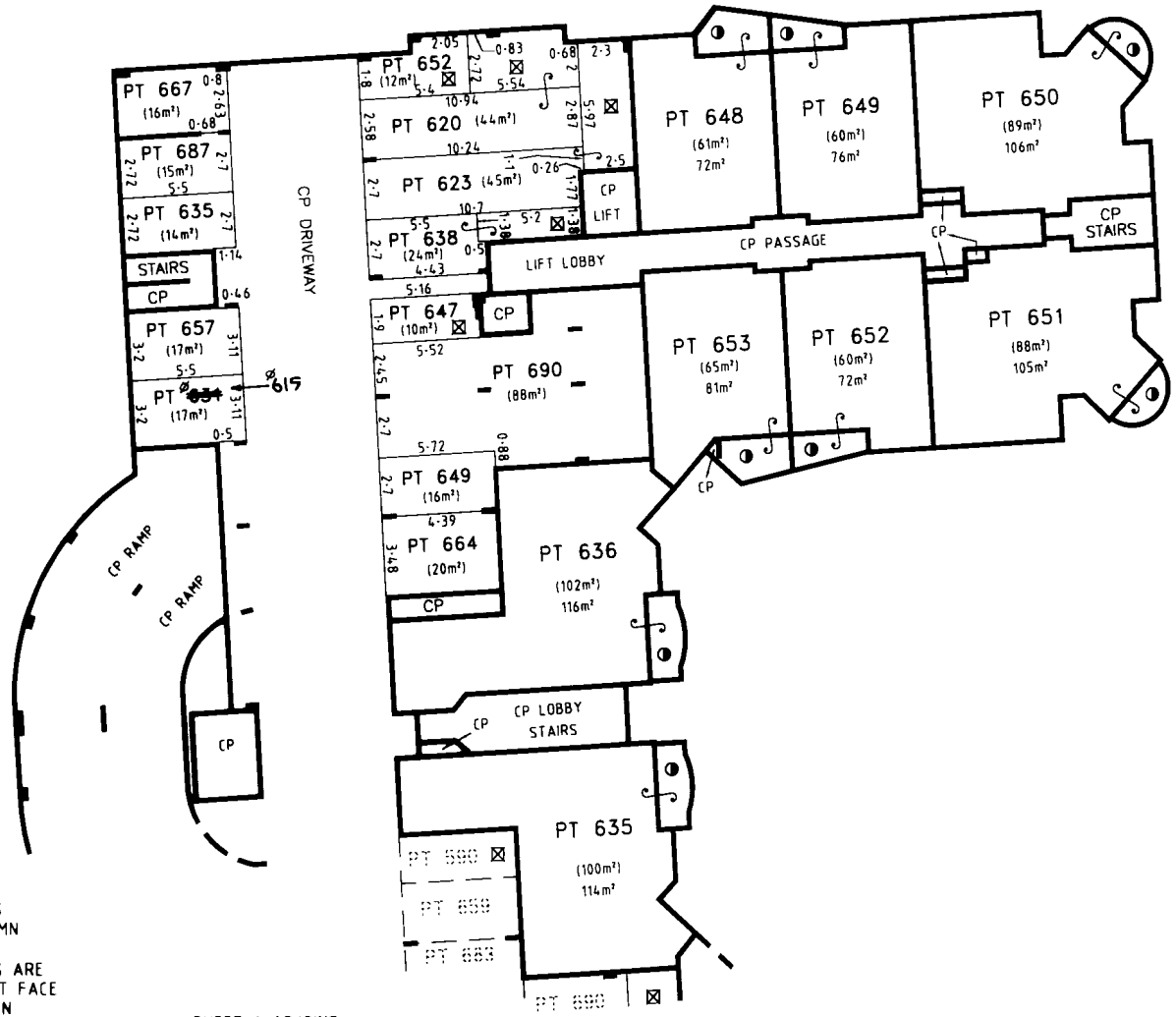

BOUNDARIES SHOWN THUS ARE TO CORNER OF COLUMN

BOUNDARIES SHOWN THUS ARE TO CENTRE OF COLUMN AT FACE UNLESS OTHERWISE SHOWN

◑ DENOTES BALCONY (COVERED)

☒ DENOTES STORE

CP DENOTES COMMON PROPERTY

ALL AREAS ARE APPROXIMATE

SHEET 6 ADJOINS

Reduction Ratio 1: 250

Lengths are in metres

Surveyor Registered under Surveyors Act 1929

~~General Manager~~/Authorised Person

SURVEYOR'S REFERENCE: 120962

*OFFICE USE ONLY

AMENDMENT ø MADE IN L.T.O. AT SURVEYORS REQUEST VIDE 171/2000 27.1.2000

Req:R300274 /Doc:SP 0061596 P /Rev:20-Mar-2000 /NSW LRS /Pgs:ALL /Prt:09-Feb-2022 16:20 /Seq:12 of 17
© Office of the Registrar-General /Src:INFOTRACK /Ref:220014

BLOCK Q
LEVEL 4

SP61596

ISG

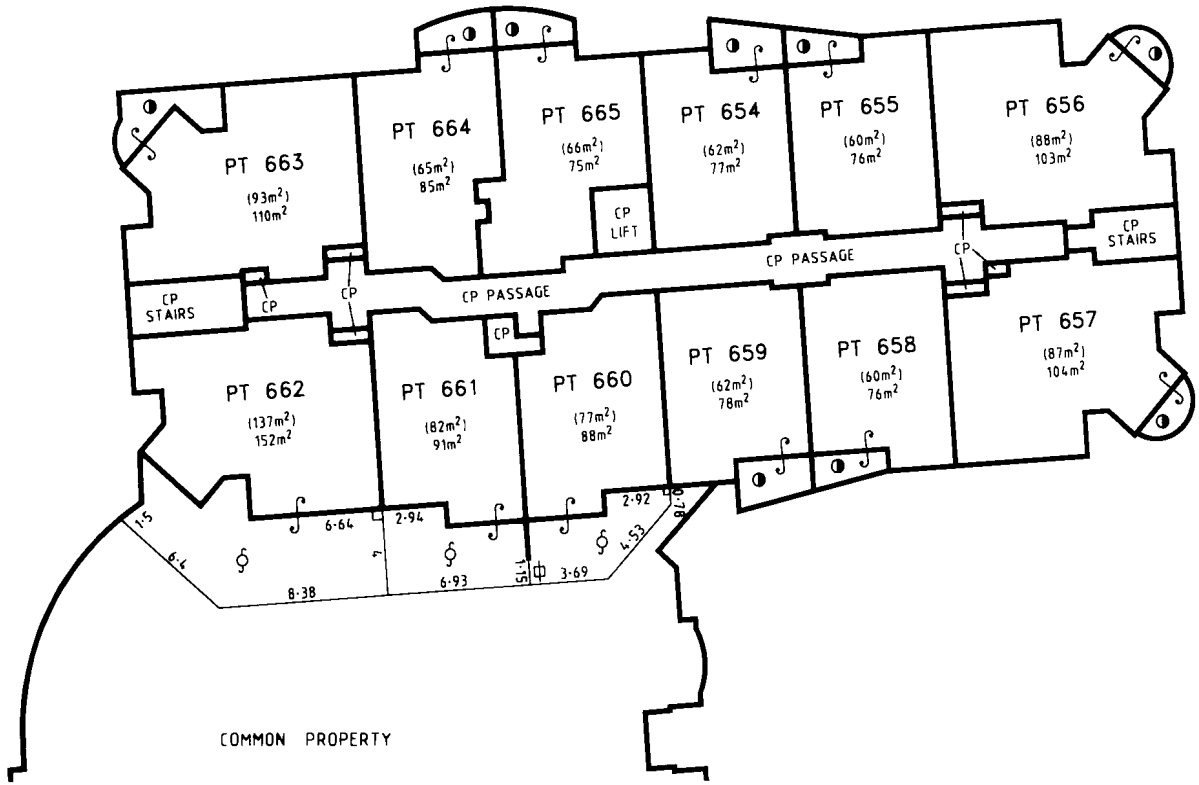

SHEET 7 ADJOINS

90° DENOTES PROLONGATION OF CENTRE OF WALL

DENOTES COURTYARD

DENOTES BALCONY

CP DENOTES COMMON PROPERTY
ALL AREAS ARE APPROXIMATE

BOUNDARY SHOWN THUS IS FROM CENTRE OF WALL AT FACE

THE STRATUM OF THE BALCONIES IS LIMITED IN HEIGHT TO 2·5 ABOVE THE UPPER SURFACE OF THEIR RESPECTIVE CONCRETE BASE EXCEPT WHERE COVERED

THE STRATUM OF THE COURTYARDS IS LIMITED IN HEIGHT TO 3 ABOVE THE UPPER SURFACE OF THEIR RESPECTIVE CONCRETE BASE EXCEPT WHERE COVERED

Reduction Ratio 1: 250

Lengths are in metres

Surveyor Registered under Surveyors Act 1929

~~General Manager~~/Authorised Person

SURVEYOR'S REFERENCE: 120962

*OFFICE USE ONLY

Req:R300274 /Doc:SP 0061596 P /Rev:20-Mar-2000 /NSW LRS /Pgs:ALL /Prt:09-Feb-2022 16:20 /Seq:13 of 17
© Office of the Registrar-General /Src:INFOTRACK /Ref:220014

LEVEL 5
BLOCK Q

SP61596

ISG

*OFFICE USE ONLY

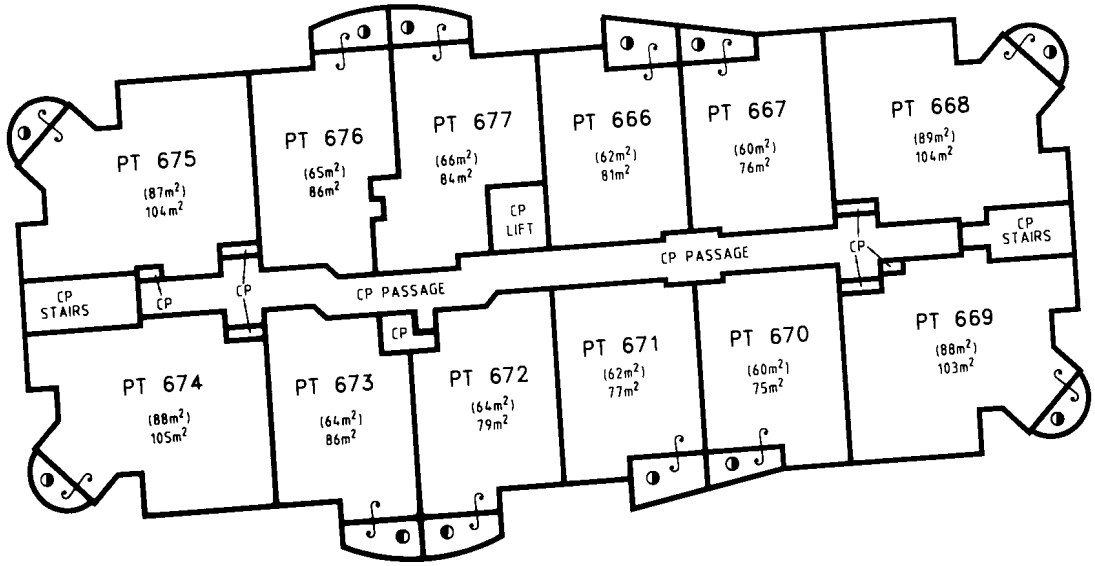

◑ DENOTES BALCONY (COVERED)
CP DENOTES COMMON PROPERTY
ALL AREAS ARE APPROXIMATE

Reduction Ratio 1: 250

Lengths are in metres

Surveyor Registered under Surveyors Act 1929

~~General Manager~~/Authorised Person

SURVEYOR'S REFERENCE: 120962

Req:R300274 /Doc:SP 0061596 P /Rev:20-Mar-2000 /NSW LRS /Pgs:ALL /Prt:09-Feb-2022 16:20 /Seq:14 of 17
© Office of the Registrar-General /Src:INFOTRACK /Ref:220014

SP61596

*OFFICE USE ONLY

BLOCK Q

LEVEL 6

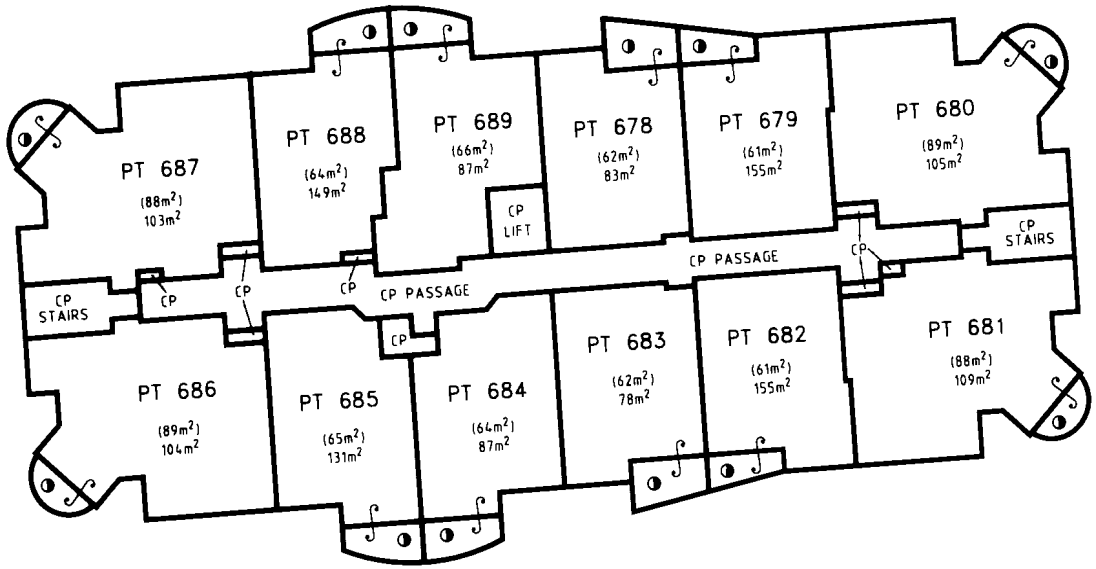

LEVEL 7

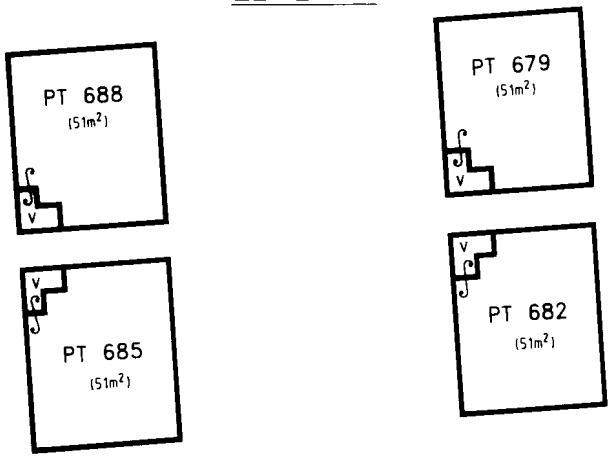

THE STRATUM OF THE BALCONIES IS LIMITED IN HEIGHT TO 2·5 ABOVE THE UPPER SURFACE OF THEIR RESPECTIVE CONCRETE BASE EXCEPT WHERE COVERED

V DENOTES VOID (STAIRS)
◑ DENOTES BALCONY
CP DENOTES COMMON PROPERTY
ALL AREAS ARE APPROXIMATE

Reduction Ratio 1: 250 **Lengths are in metres**

Surveyor Registered under Surveyors Act 1929

~~General Manager~~/Authorised ~~Person~~

SURVEYOR'S REFERENCE: 120962

Req:R300274 /Doc:SP 0061596 P /Rev:20-Mar-2000 /NSW LRS /Pgs:ALL /Prt:09-Feb-2022 16:20 /Seq:15 of 17
© Office of the Registrar-General /Src:INFOTRACK /Ref:220014

LEVEL 1

SP61596

ISG

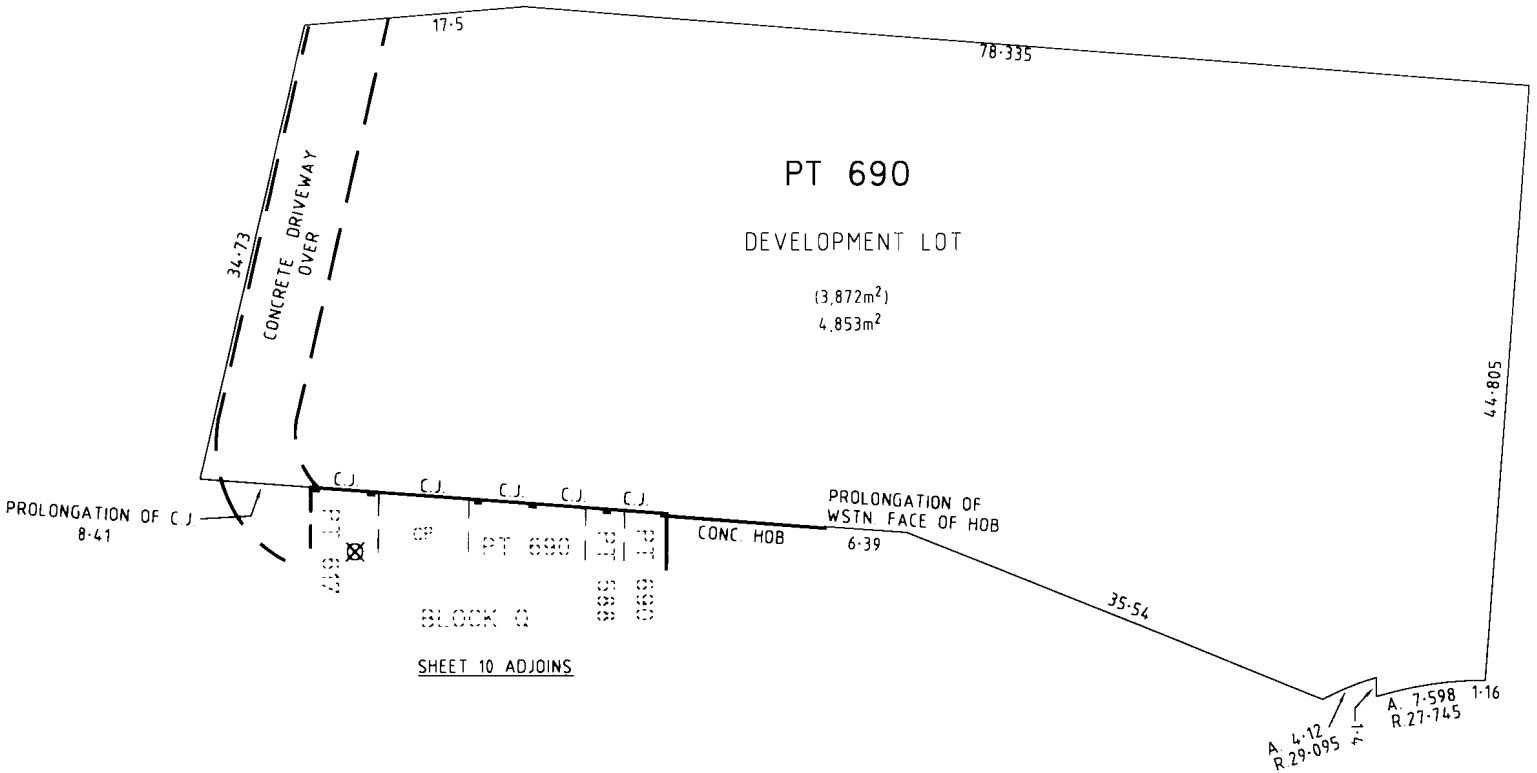

THE STRATUM OF PT 690 IS LIMITED TO:-

1. IN DEPTH TO 10 BELOW THE UPPER SURFACE OF THE CONCRETE FLOOR OF PT 617 SHOWN ⊕
2. IN HEIGHT TO 50 ABOVE THE UPPER SURFACE OF THE CONCRETE FLOOR OF PT 617 SHOWN ⊕ EXCEPT WHERE COVERED BY THE CONCRETE DRIVEWAY.

C.J. DENOTES CONSTRUCTION JOINT
CP DENOTES COMMON PROPERTY
ALL AREAS ARE APPROXIMATE

Reduction Ratio 1: 400 **Lengths are in metres**

Surveyor Registered under Surveyors Act 1929

~~General Manager~~/Authorised Person

SURVEYOR'S REFERENCE: 120962

*OFFICE USE ONLY

Req:R300274 /Doc:SP 0061596 P /Rev:20-Mar-2000 /NSW LRS /Pgs:ALL /Prt:09-Feb-2022 16:20 /Seq:16 of 17
© Office of the Registrar-General /Src:INFOTRACK /Ref:220014

LEVEL 2

SP61596

ISG

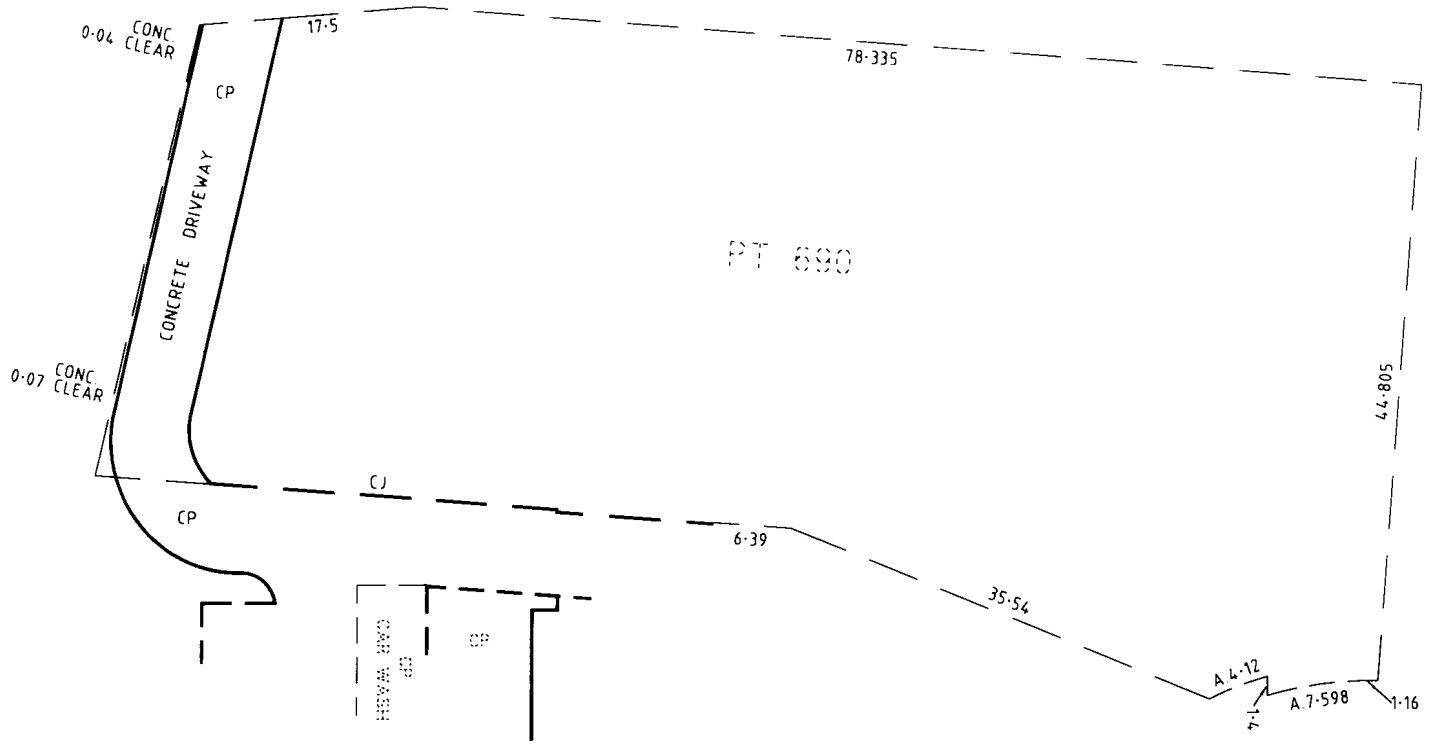

SHEET 11 ADJOINS

CP DENOTES COMMON PROPERTY
ALL AREAS ARE APPROXIMATE

Reduction Ratio 1: 400

Lengths are in metres

Surveyor Registered under Surveyors Act 1929

~~General Manager~~/Authorised Person

SURVEYOR'S REFERENCE: 120962

*OFFICE USE ONLY

Req:R300274 /Doc:SP 0061596 P /Rev:20-Mar-2000 /NSW LRS /Pgs:ALL /Prt:09-Feb-2022 16:20 /Seq:17 of 17
© Office of the Registrar-General /Src:INFOTRACK /Ref:220014

FORM 1

WARNING: CREASING OR FOLDING WILL LEAD TO REJECTION

*OFFICE USE ONLY

InfoTrack

COUNCIL'S CERTIFICATE

SOUTH SYDNEY CITY COUNCIL .....(Name of Council)

having satisfied itself that the requirements of the Strata Titles Act, 1973 (other than the requirements for the registration of plans) have been complied with, approves of the proposed

- strata plan
- ~~strata plan of subdivision~~

illustrated herein

~~*Council does not object to the encroachment of the building beyond the alignment of.....~~

*This approval is given on the condition that lot(s).....

is/are subject to the restriction on user referred to in section 39 of the Strata Titles Act, ~~1973~~.

Date 20 AUGUST 1996

Subdivision No. 57/96 (2012907)

~~General Manager~~/Authorised Person

*Complete, or delete if inapplicable

SURVEYOR'S CERTIFICATE

I, ROBERT A. PIKE

of JOHN B.WHITE PTY.LTD. ACN 001149 373
DX 11333 HURSTVILLE 2220

a surveyor registered under the Surveyors Act 1929, hereby certify that:

(1) each applicable requirement of Schedule 1A to the Strata titles Act 1973 has been met.

(2) *(a) the building encroaches on a public place:
*(b) the building encroaches on land (other than a public place) in respect of which encroachment an appropriate easement.....
*has been created by registered +
*is to be created under section 88B of the Conveyancing Act 1919.

(3) the survey information recorded in any accompanying location plan is accurate.

Signature
Date: 17/7/1996

* Delete if inapplicable
+ State whether dealing or plan, and quote registered number

This is sheet 1 of my Plan in 28 sheets.

PLAN OF SUBDIVISION OF LOT 110 D.P. 861950

(E)

LGA : SOUTH SYDNEY

Locality : ROSEBERY

Parish : ALEXANDRIA

County : CUMBERLAND

Reduction Ratio 1:

Lengths are in metres (m)

STRATA PLAN 53194

Registered : 22-8-1996

C.A. : 57/96 OF 20.8.1996

Purpose : STRATA PLAN

Ref. Map : PARISH

Last Plan : DP861950 (DP 113706*) (DP113707*) (DP 1211*) (DP237387*)

Name of, and *address for service of notices on, the body corporate
*Address required on original strata plan only.

THE PROPRIETORS STRATA PLAN Nº 53194
Nº 83-93 DALMENY AVE. ROSEBERY 2018

Signatures, seals and statements of intention to create easements, restrictions on the use of land or positive covenants.

PURSUANT TO SEC.88B OF THE CONVEYANCING ACT 1919 AND SEC.7(3) OF THE STRATA TITLES ACT 1973, IT IS INTENDED TO CREATE:-

1. EASEMENT FOR GARBAGE ROOM. VARIABLE WIDTH.

Common Seal

DIRECTOR

SECRETARY

SEE SHEET 2 FOR LOCATION PLAN

SHEET 8 OF DEVELOPMENT CONTRACT HAS BEEN AMENDED
6378010 AMENDMENT TO DEVELOPMENT CONTRACT
REGISTERED 6.12.1999

THIS PLAN INCORPORATES A DEVELOPMENT CONTRACT COMPRISING ~~6 SHEETS~~ 9 SHEETS

10 20 30 40 50 60 Table of mm 100 110 120 130 140 150 160

SURVEYOR'S REFERENCE: 119327

Plan Drawing only to appear in this space

Plan Drawing only to appear in this space

Req:R300275 /Doc:SP 0053194 P /Rev:01-Mar-2010 /NSW LRS /Pgs:ALL /Prt:09-Feb-2022 16:20 /Seq:1 of 28
© Office of the Registrar-General /Src:INFOTRACK /Ref:220014

FORM 2

WARNING: CREASING OR FOLDING WILL LEAD TO REJECTION

STRATA PLAN 53194

*OFFICE USE ONLY

SCHEDULE OF SHORT BOUNDARIES	
(2)	101°50'45" 49·395
(3)	191°50'45" 14·745
(4)	101°50'45" 10·0
(5)	191°50'45" 6·85
(6)	281°50'55" 31·285
(7)	CH 319°22'30" 35·445 A 38·115 R 29·095

(B)RIGHT OF CARRIAGEWAY 4,7·5 & VARIABLE WIDTH(DP861950)
(C)RIGHT OF CARRIAGEWAY 4,7·5 & VARIABLE WIDTH(DP861950)
(D)EASEMENT FOR SERVICES 4,7·5 & VARIABLE WIDTH(DP861950)
(E)EASEMENT FOR SERVICES 2·5 WIDE (DP861950)
(F)RIGHT OF FOOTWAY 1·2 & 1·35 WIDE (DP861950)
(G)RIGHT OF FOOTWAY 1·35 WIDE(DP861950)
(H)EASEMENT FOR SUPPORT 0·5 WIDE(DP861950)
(I) EASMENT FOR SERVICES 1·35 WIDE (DP861950)
(J) RIGHT OF CARRIAGEWAY VARIABLE WIDTH (DP 861950)
(K) EASEMENT TO DRAIN WATER VARIABLE WIDTH (DP861950)
(L) EASEMENT FOR SERVICES VARIABLE WIDTH (DP 861950)
(M) EASEMENT FOR DRAINAGE 2·5 WIDE (DP861950)
(N) EASEMENT FOR DRAINAGE 2·5 WIDE & VARIABLE WIDTH (DP861950)
(O) EASEMENT FOR DRAINAGE VARIABLE WIDTH (DP861950)
(P) EASEMENT FOR WATER SUPPLY WORKS, ACCESS & DRAINAGE 10, 14·85 & VARIABLE WIDTH (DP861950)
(Q) DRAINAGE EASEMENT 2·5 WIDE & VARIABLE WIDTH (DP861950)
POSITIVE COVENANT (DP861950)

FOR DEFINITION OF EASEMENTS SEE DP861950

△ DENOTES 5 LEVEL BRICK & CONCRETE RESIDENTIAL FLAT BUILDING (CAR PARKING UNDER)

ϕ DENOTES 4 LEVEL BRICK & CONCRETE RESIDENTIAL FLAT BUILDING (CAR PARKING UNDER)

※ DENOTES 5 & 6 LEVEL BRICK & CONCRETE RESIDENTIAL FLAT BUILDING (CAR PARKING UNDER)

CORNERS NOTED AS 'A' TO 'R' INCLUSIVE ARE COINCIDENT WITH THE BOUNDARIES OF LOT 110 DP

⚠ DENOTES TERRACE

ϕ DENOTES COURTYARD

◨ DENOTES ENCLOSED BALCONY

◑ DENOTES BALCONY

(X) EX MINERALS BY CROWN GRANT
(Z) COVENANT N45409

LOCATION PLAN

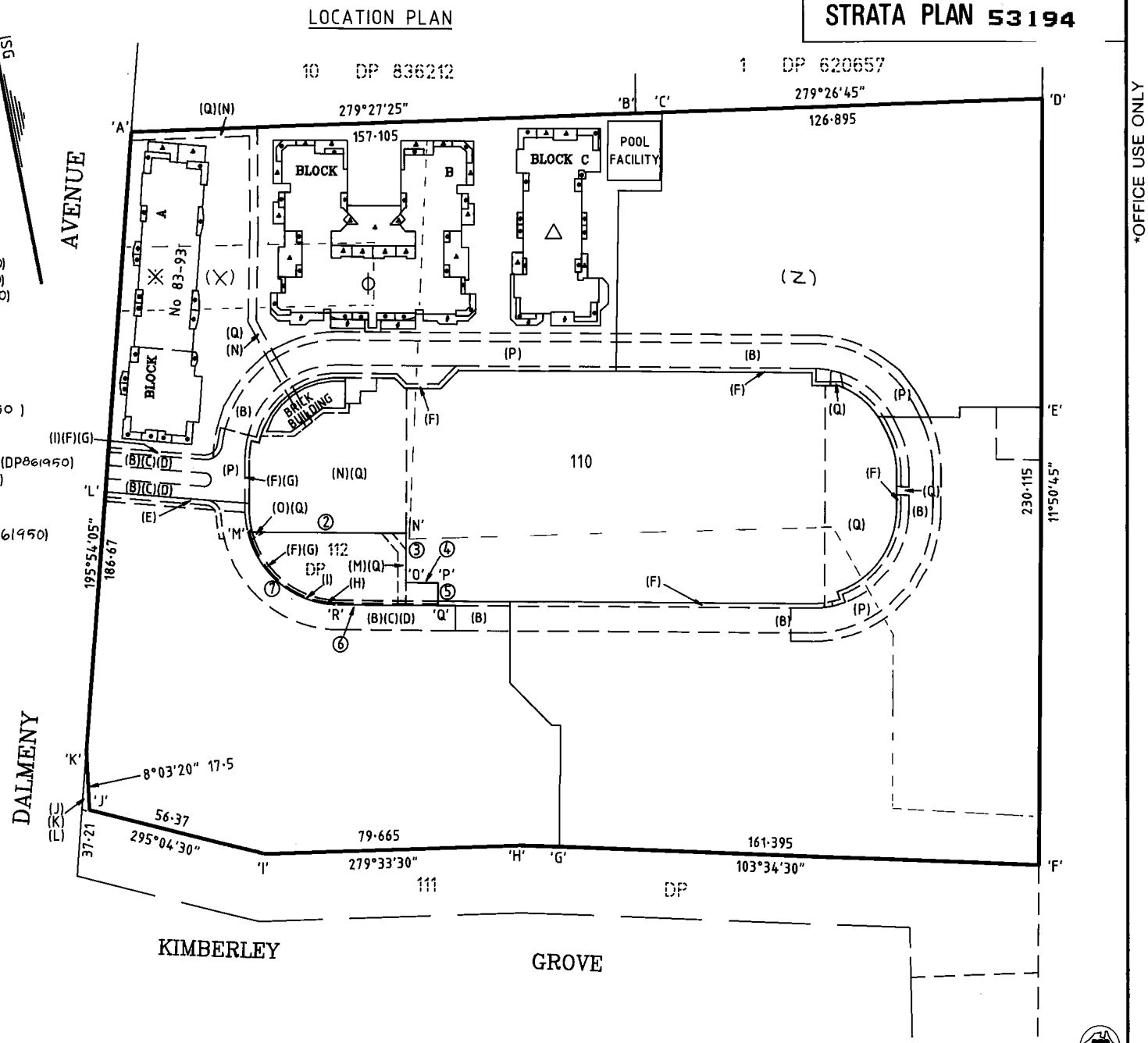

Reduction Ratio 1: 1,250

Lengths are in metres

Surveyor Registered under Surveyors Act 1929

~~General Manager~~/Authorised Person

SURVEYOR'S REFERENCE: 119327

Req:R300275 /Doc:SP 0053194 P /Rev:01-Mar-2010 /NSW LRS /Pgs:ALL /Prt:09-Feb-2022 16:20 /Seq:2 of 28
© Office of the Registrar-General /Src:INFOTRACK /Ref:220014

STRATA PLAN 53194

SCHEDULE OF UNIT ENTITLEMENT

LOT No	U.E.
1	54
2	63
3	68
4	60
5	56
6	64
7	64
8	56
9	68
10	69
11	69
12	76
13	71
14	54
15	63
16	63
17	63
18	56
19	64
20	64
21	64
22	64
23	69
24	69
25	69
26	69
27	69
28	65
29	65
30	54
31	54
32	64

LOT No	U.E.
33	64
34	56
35	56
36	71
37	71
38	65
39	65
40	71
41	71
42	68
43	68
44	79
45	79
46	75
47	75
48	68
49	63
50	68
51	67
52	54
53	68
54	64
55	57
56	71
57	72
58	68
59	56
60	56
61	57
62	57
63	69
64	69

LOT No	U.E.
65	61
66	67
67	56
68	65
69	68
70	57
71	65
72	68
73	69
74	69
75	72
76	59
77	59
78	59
79	59
80	60
81	60
82	60
83	60
84	68
85	68
86	72
87	72
88	59
89	59
90	59
91	59
92	60
93	60
94	60
95	60
96	72

LOT No	U.E.
97	72
98	68
99	68
100	71
101	65
102	65
103	60
104	67
105	67
106	68
107	61
108	71
109	71
110	72
111	68
112	69
113	69
114	75
115	65
116	64
117	61
118	65
119	68
120	68
121	65
122	69
123	71
124	69
125	69
126	72
127	78
128	149
129	10345
130	12500
131	6912
132	11804

AGG. 50,000

*OFFICE USE ONLY

Reduction Ratio 1:

Lengths are in metres

Surveyor Registered under Surveyors Act 1929

~~General Manager~~/Authorised Person

SURVEYOR'S REFERENCE: 119327

Req:R300275 /Doc:SP 0053194 P /Rev:01-Mar-2010 /NSW LRS /Pgs:ALL /Prt:09-Feb-2022 16:20 /Seq:3 of 28
© Office of the Registrar-General /Src:INFOTRACK /Ref:220014

STRATA PLAN 53194

ISG

*OFFICE USE ONLY

LEVEL 1

BLOCK A

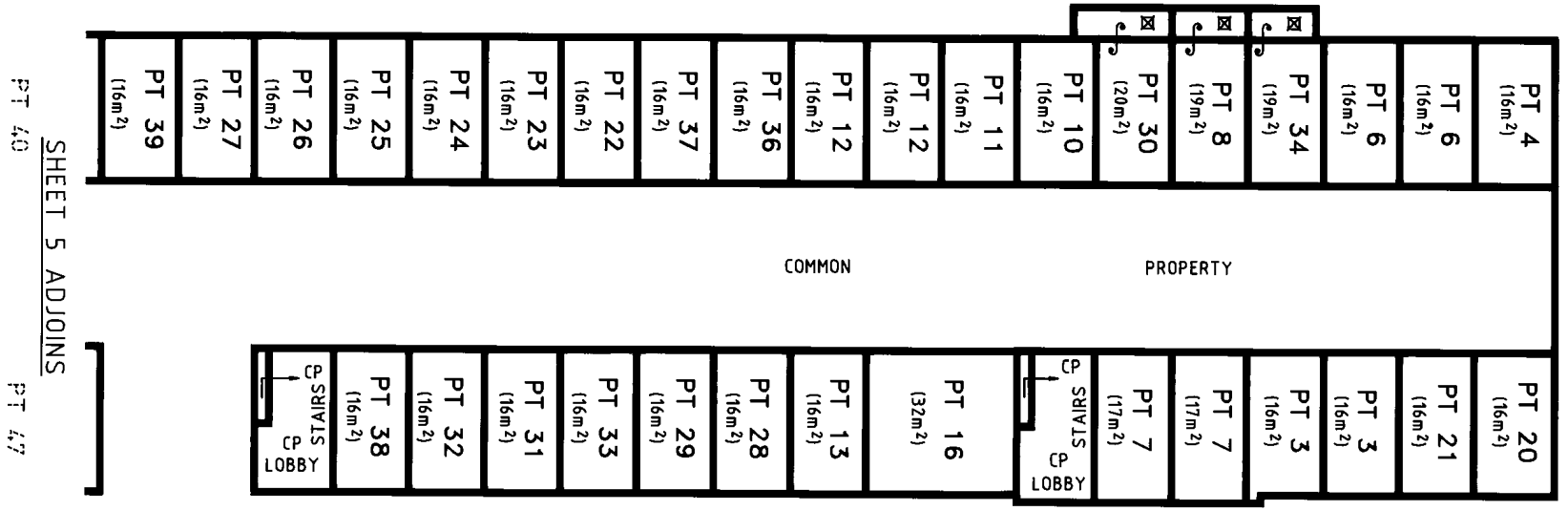

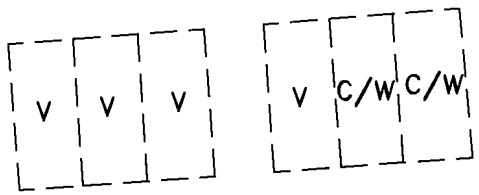

V DENOTES VISITOR CARPARKING - CP
C/W DENOTES CAR WASH BAY - CP
☒ DENOTES STORE
CP DENOTES COMMON PROPERTY
ALL AREAS ARE APPROXIMATE

Reduction Ratio 1: 200

Lengths are in metres

Surveyor Registered under Surveyors Act 1929

~~General Manager~~/Authorised Person

SURVEYOR'S REFERENCE: 119327

Req:R300275 /Doc:SP 0053194 P /Rev:01-Mar-2010 /NSW LRS /Pgs:ALL /Prt:09-Feb-2022 16:20 /Seq:4 of 28
© Office of the Registrar-General /Src:INFOTRACK /Ref:220014

STRATA PLAN 53194

LEVEL 1

BLOCK A

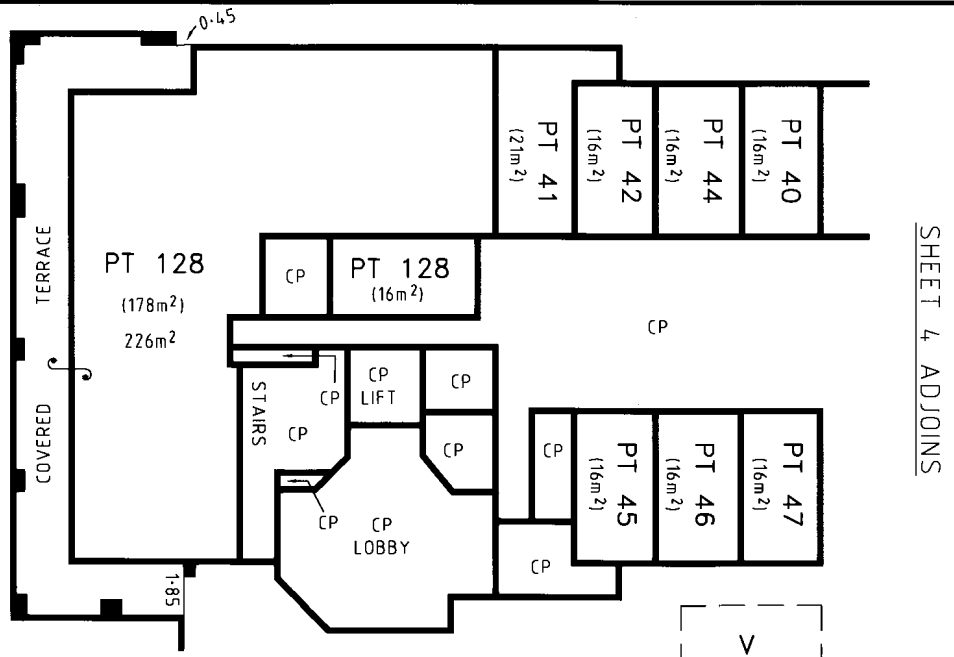

SHEET 4 ADJOINS

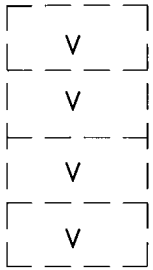

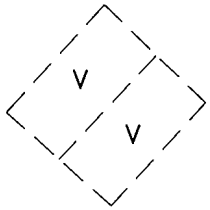

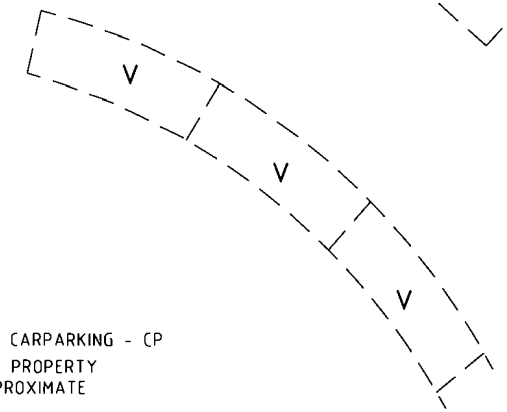

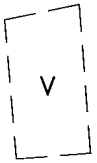

V DENOTES VISITOR CARPARKING - CP
CP DENOTES COMMON PROPERTY
ALL AREAS ARE APPROXIMATE

ISG

*OFFICE USE ONLY

Reduction Ratio 1: 200

Lengths are in metres

Surveyor Registered under Surveyors Act 1929

General Manager/Authorised Person

SURVEYOR'S REFERENCE: 119327

Req:R300275 /Doc:SP 0053194 P /Rev:01-Mar-2010 /NSW LRS /Pgs:ALL /Prt:09-Feb-2022 16:20 /Seq:5 of 28
© Office of the Registrar-General /Src:INFOTRACK /Ref:220014

STRATA PLAN 53194

*OFFICE USE ONLY

LEVEL 2

BLOCK A

ISG

SHEET 7 ADJOINS

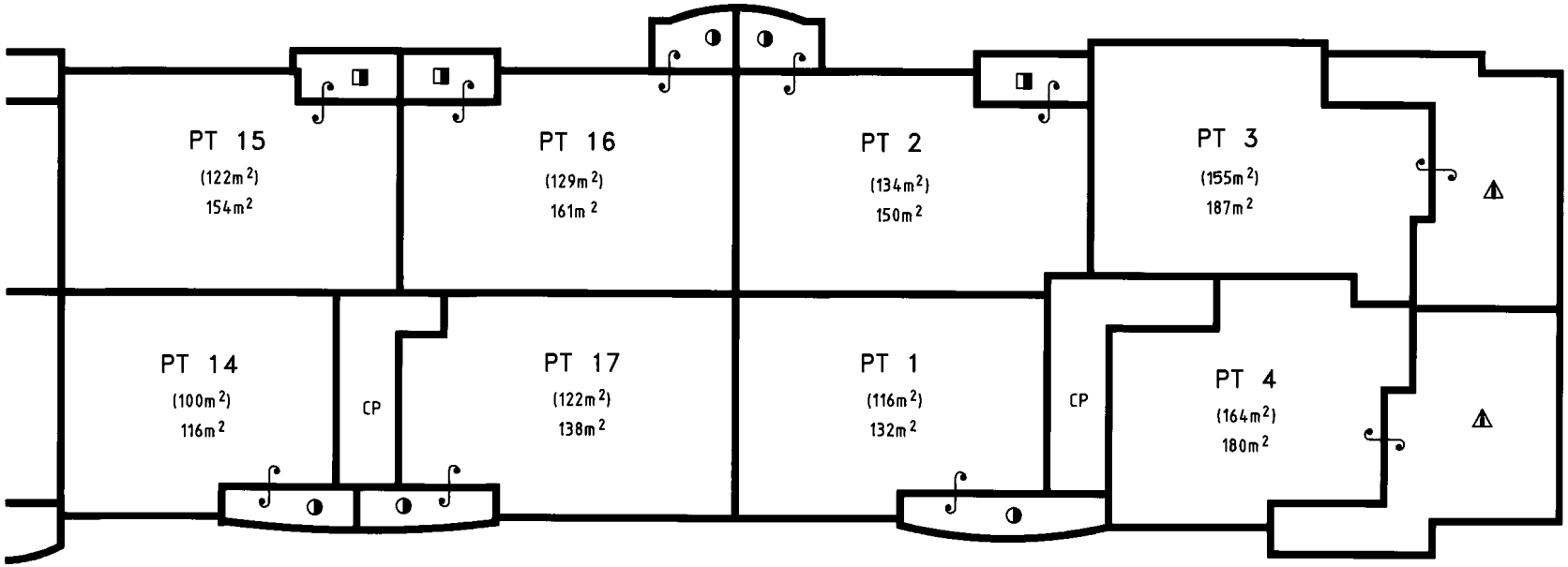

⚠ DENOTES TERRACE
◨ DENOTES ENCLOSED BALCONY
◑ DENOTES BALCONY (COVERED)
CP DENOTES COMMON PROPERTY
ALL AREAS ARE APPROXIMATE

THE STRATUM OF THE TERRACES IS LIMITED IN HEIGHT TO 3 ABOVE THE UPPER SURFACE OF THEIR RESPECTIVE CONCRETE BASE EXCEPT WHERE COVERED

Reduction Ratio 1: 200

Lengths are in metres

Surveyor Registered under Surveyors Act 1929

~~General Manager~~/Authorised Person

SURVEYOR'S REFERENCE: 119327

Req:R300275 /Doc:SP 0053194 P /Rev:01-Mar-2010 /NSW LRS /Pgs:ALL /Prt:09-Feb-2022 16:20 /Seq:6 of 28
© Office of the Registrar-General /Src:INFOTRACK /Ref:220014

FORM 2

WARNING: CREASING OR FOLDING WILL LEAD TO REJECTION

Sheet No. 7 of 28 Sheets

STRATA PLAN 53194

*OFFICE USE ONLY

LEVEL 2

BLOCK A

ISG

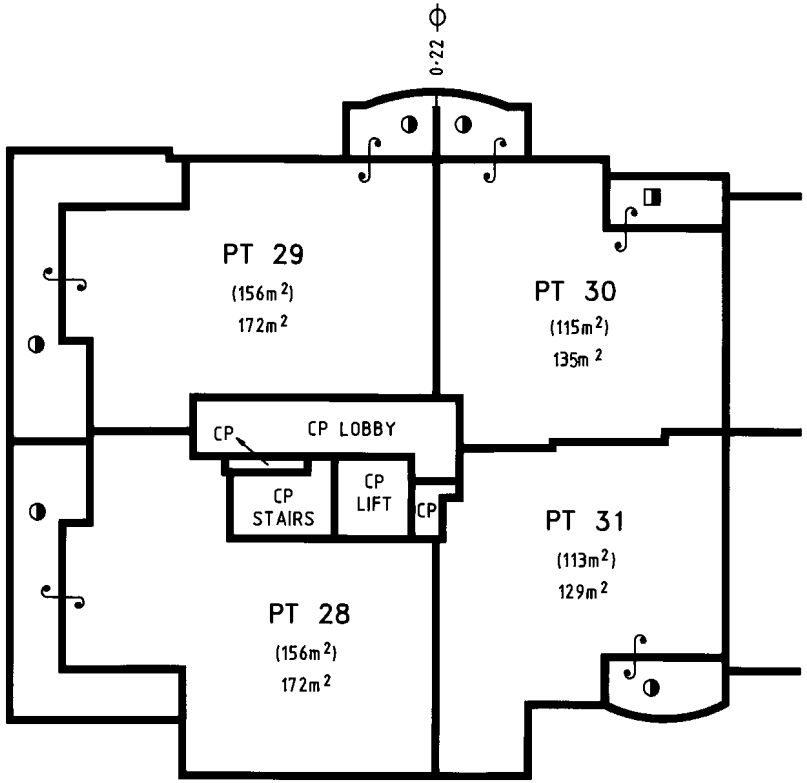

SHEET 6 ADJOINS

ϕ DENOTES PROLONGATION OF CENTRE OF WALL

◨ DENOTES ENCLOSED BALCONY

◑ DENOTES BALCONY

CP DENOTES COMMON PROPERTY

ALL AREAS ARE APPROXIMATE

THE STRATUM OF THE BALCONIES IS LIMITED IN HEIGHT TO 2·5 ABOVE THE UPPER SURFACE OF THEIR RESPECTIVE CONCRETE BASE EXCEPT WHERE COVERED

Reduction Ratio 1: 200

Lengths are in metres

Surveyor Registered under Surveyors Act 1929

~~General Manager~~/Authorised Person

SURVEYOR'S REFERENCE: 119327

Req:R300275 /Doc:SP 0053194 P /Rev:01-Mar-2010 /NSW LRS /Pgs:ALL /Prt:09-Feb-2022 16:20 /Seq:7 of 28
© Office of the Registrar-General /Src:INFOTRACK /Ref:220014

STRATA PLAN 53194

*OFFICE USE ONLY

LEVEL 3

BLOCK A

ISG

SHEET 9 ADJOINS

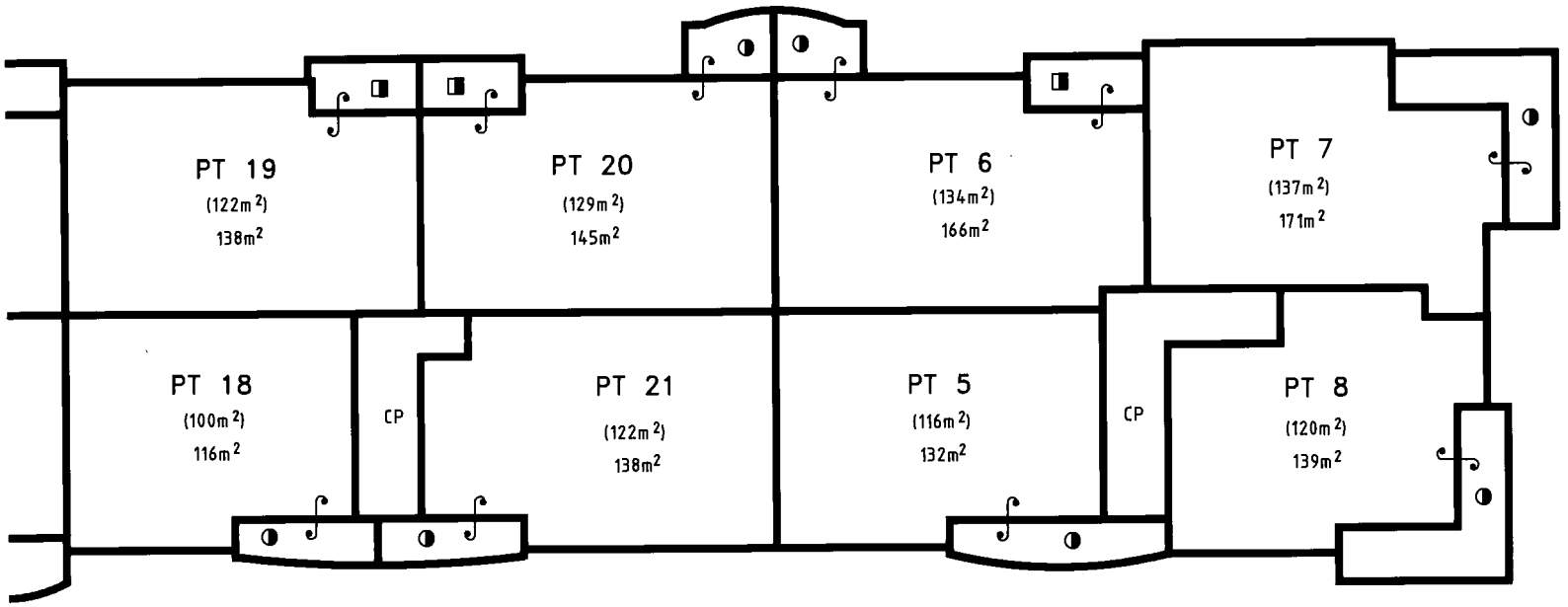

DENOTES ENCLOSED BALCONY
DENOTES BALCONY (COVERED)
.P DENOTES COMMON PROPERTY
ALL AREAS ARE APPROXIMATE

Reduction Ratio 1: 200 **Lengths are in metres**

Surveyor Registered under Surveyors Act 1929

~~General Manager~~/Authorised Person

SURVEYOR'S REFERENCE: 119327

Req:R300275 /Doc:SP 0053194 P /Rev:01-Mar-2010 /NSW LRS /Pgs:ALL /Prt:09-Feb-2022 16:20 /Seq:8 of 28
© Office of the Registrar-General /Src:INFOTRACK /Ref:220014

FORM 2

WARNING: CREASING OR FOLDING WILL LEAD TO REJECTION

Sheet No. 9 of 28 Sheets

STRATA PLAN 53194

*OFFICE USE ONLY

LEVEL 3

BLOCK A

ISG

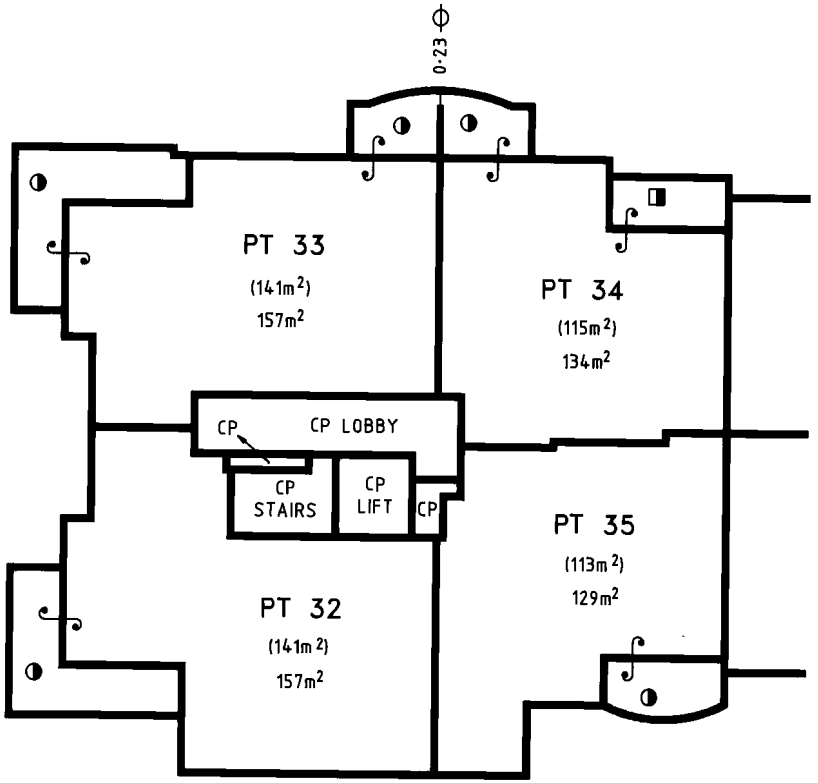

SHEET 8 ADJOINS

ϕ DENOTES PROLONGATION OF CENTRE OF WALL

◨ DENOTES ENCLOSED BALCONY

◑ DENOTES BALCONY (COVERED)

CP DENOTES COMMON PROPERTY

ALL AREAS ARE APPROXIMATE

Reduction Ratio 1: 200

Lengths are in metres

Surveyor Registered under Surveyors Act 1929

~~General Manager~~/Authorised Person

SURVEYOR'S REFERENCE: 119327

Req:R300275 /Doc:SP 0053194 P /Rev:01-Mar-2010 /NSW LRS /Pgs:ALL /Prt:09-Feb-2022 16:20 /Seq:9 of 28
© Office of the Registrar-General /Src:INFOTRACK /Ref:220014

FORM 2

WARNING: CREASING OR FOLDING WILL LEAD TO REJECTION

Sheet No. 10 of 28 Sheets

STRATA PLAN 53194

*OFFICE USE ONLY

LEVEL 4

BLOCK A

ISG

SHEET 11 ADJOINS

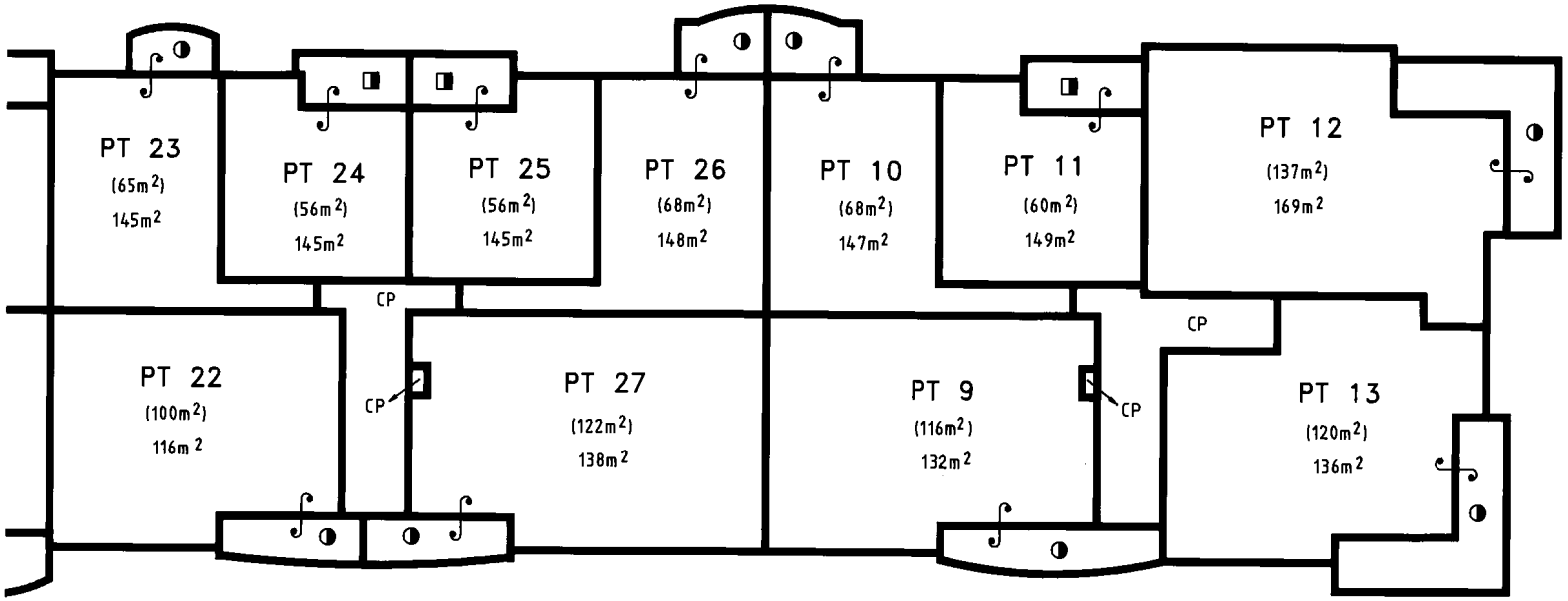

▮ DENOTES ENCLOSED BALCONY
◑ DENOTES BALCONY
CP DENOTES COMMON PROPERTY
ALL AREAS ARE APPROXIMATE

THE STRATUM OF THE BALCONIES IS LIMITED IN HEIGHT TO 2·5 ABOVE THE UPPER SURFACE OF THEIR RESPECTIVE CONCRETE BASE EXCEPT WHERE COVERED

Reduction Ratio 1: 200

Lengths are in metres

Surveyor Registered under Surveyors Act 1929

~~General Manager~~/Authorised Person

SURVEYOR'S REFERENCE: 119327

Req:R300275 /Doc:SP 0053194 P /Rev:01-Mar-2010 /NSW LRS /Pgs:ALL /Prt:09-Feb-2022 16:20 /Seq:10 of 28
© Office of the Registrar-General /Src:INFOTRACK /Ref:220014

FORM 2

WARNING: CREASING OR FOLDING WILL LEAD TO REJECTION

Sheet No. 11 of 28 Sheets

STRATA PLAN 53194

LEVEL 4

BLOCK A

ISG

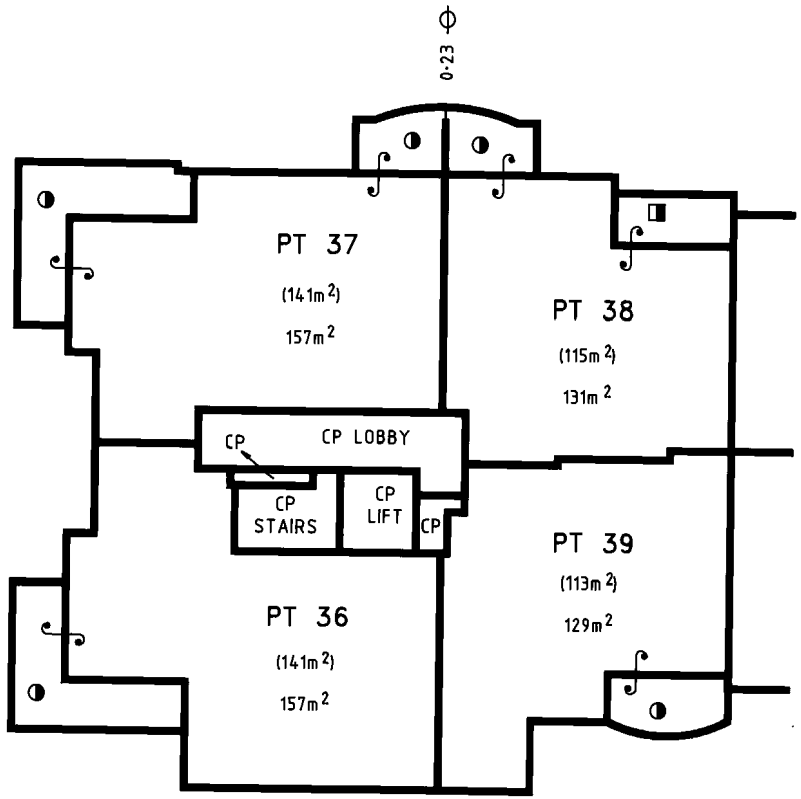

SHEET 10 ADJOINS

ϕ DENOTES PROLONGATION OF CENTRE OF COLUMN

◨ DENOTES ENCLOSED BALCONY

◑ DENOTES BALCONY (COVERED)

CP DENOTES COMMON PROPERTY

ALL AREAS ARE APPROXIMATE

Reduction Ratio 1: 200

Lengths are in metres

Surveyor Registered under Surveyors Act 1929

~~General Manager~~/Authorised Person

SURVEYOR'S REFERENCE: 119327

*OFFICE USE ONLY

Req:R300275 /Doc:SP 0053194 P /Rev:01-Mar-2010 /NSW LRS /Pgs:ALL /Prt:09-Feb-2022 16:20 /Seq:11 of 28
© Office of the Registrar-General /Src:INFOTRACK /Ref:220014

FORM 2

WARNING: CREASING OR FOLDING WILL LEAD TO REJECTION

Sheet No. 12 of 28 Sheets

STRATA PLAN 53194

LEVEL 5

BLOCK A

ISG

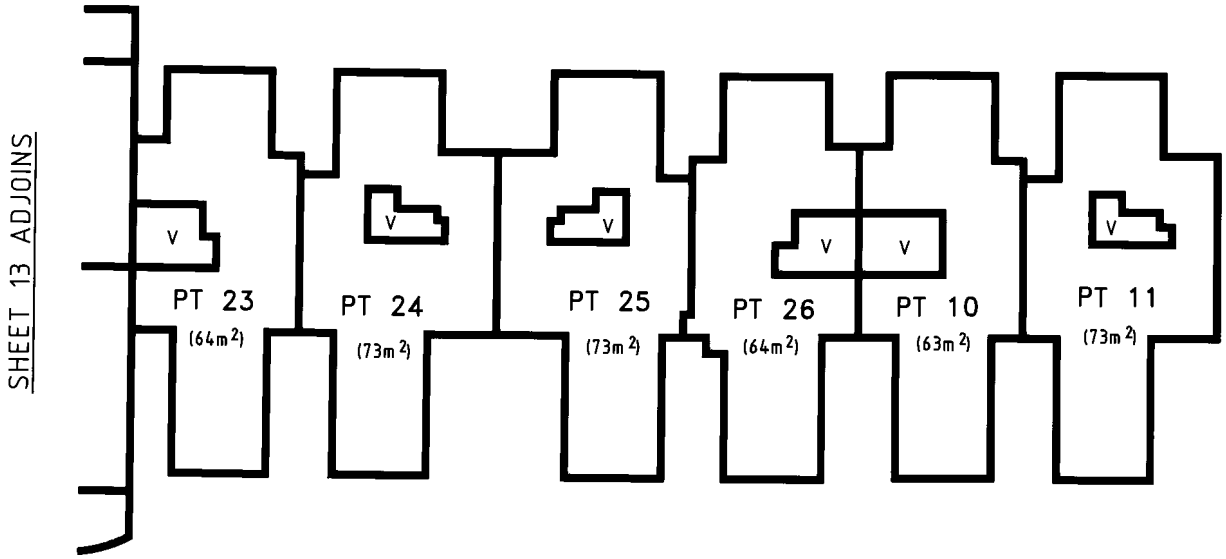

V DENOTES VOID (STAIRS)
CP DENOTES COMMON PROPERTY
ALL AREAS ARE APPROXIMATE

Reduction Ratio 1: 200

Lengths are in metres

Surveyor Registered under Surveyors Act 1929

~~General Manager~~/Authorised Person

SURVEYOR'S REFERENCE: 119327

*OFFICE USE ONLY

Req:R300275 /Doc:SP 0053194 P /Rev:01-Mar-2010 /NSW LRS /Pgs:ALL /Prt:09-Feb-2022 16:20 /Seq:12 of 28
© Office of the Registrar-General /Src:INFOTRACK /Ref:220014

FORM 2

WARNING: CREASING OR FOLDING WILL LEAD TO REJECTION

Sheet No. 13 of 28 Sheets

STRATA PLAN 53194 *

*OFFICE USE ONLY

LEVEL 5

BLOCK A

ISG

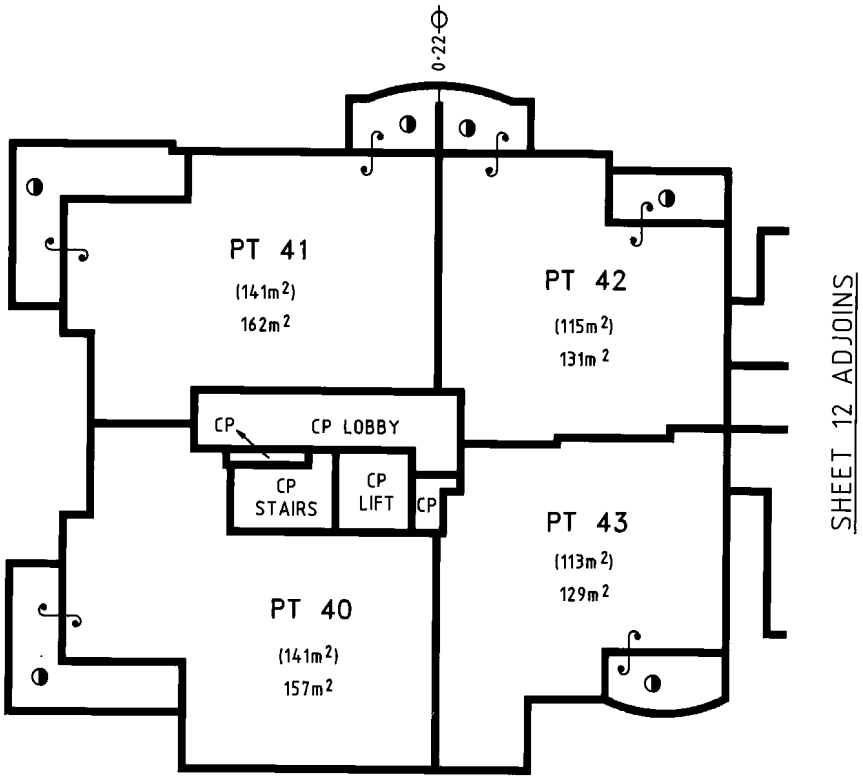

ϕ DENOTES PRDLONGATION OF CENTRE OF WALL

◑ DENOTES BALCONY (COVERED)

DENOTES COMMON PROPERTY

ALL AREAS ARE APPROXIMATE

Reduction Ratio 1: 200

Lengths are in metres

Surveyor Registered under Surveyors Act 1929

~~General Manager~~/Authorised Person

SURVEYOR'S REFERENCE: 119327

Req:R300275 /Doc:SP 0053194 P /Rev:01-Mar-2010 /NSW LRS /Pgs:ALL /Prt:09-Feb-2022 16:20 /Seq:13 of 28
© Office of the Registrar-General /Src:INFOTRACK /Ref:220014

STRATA PLAN 53194

*OFFICE USE ONLY

LEVEL 6

BLOCK A

ISG

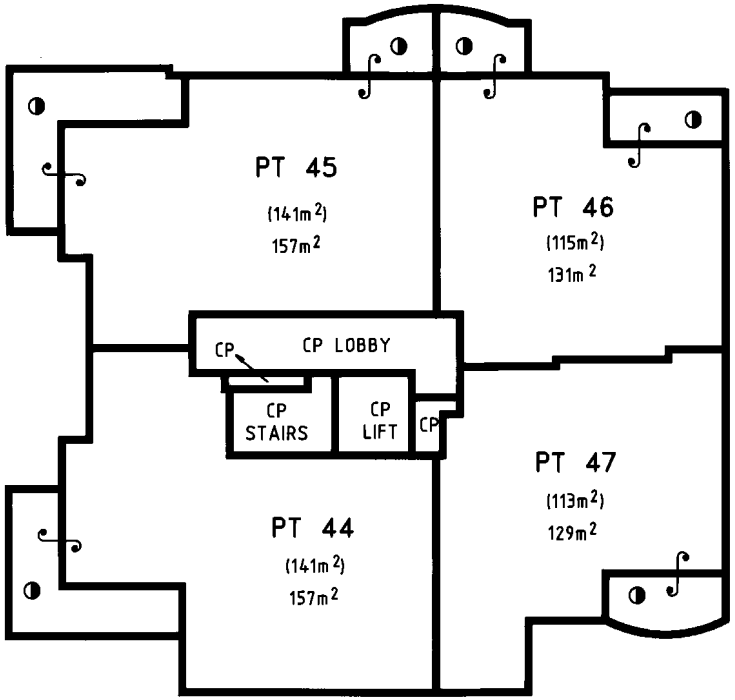

◑ DENOTES BALCONY
CP DENOTES COMMON PROPERTY
ALL AREAS ARE APPROXIMATE

THE STRATUM OF THE BALCONIES IS LIMITED IN HEIGHT TO 2·5 ABOVE THE UPPER SURFACE OF THEIR RESPECTIVE CONCRETE BASE EXCEPT WHERE COVERED

Reduction Ratio 1: 200

Lengths are in metres

Surveyor Registered under Surveyors Act 1929

~~General Manager~~/Authorised Person

SURVEYOR'S REFERENCE: 119327

Req:R300275 /Doc:SP 0053194 P /Rev:01-Mar-2010 /NSW LRS /Pgs:ALL /Prt:09-Feb-2022 16:20 /Seq:14 of 28
© Office of the Registrar-General /Src:INFOTRACK /Ref:220014

STRATA PLAN 53194

LEVEL 1

BLOCK B

SHEET 16 ADJOINS

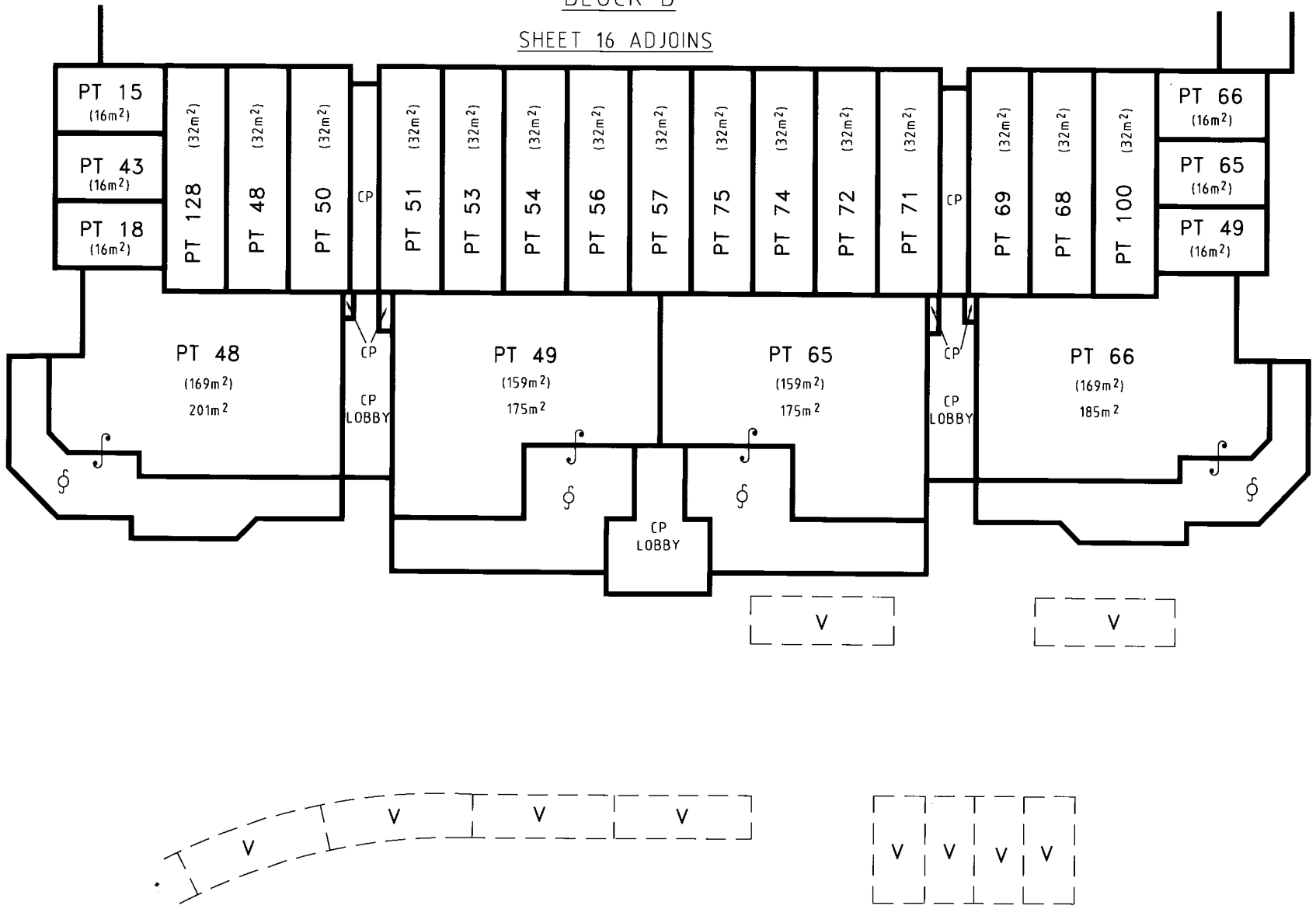

V DENOTES VISITOR CARPARKING - CP

ϕ DENOTES COURTYARD

CP DENOTES COMMON PROPERTY

ALL AREAS ARE APPROXIMATE

THE STRATUM OF THE COURTYARDS IS LIMITED IN HEIGHT TO 2 BELOW & WHERE UNCOVERED TO 3 ABOVE THE UPPER SURFACE OF THE FLOOR OF THEIR RESPECTIVE GROUND FLOOR UNIT

Reduction Ratio 1: 200

Lengths are in metres

Surveyor Registered under Surveyors Act 1929

General Manager/Authorised Person

SURVEYOR'S REFERENCE: 119327

*OFFICE USE ONLY

Req:R300275 /Doc:SP 0053194 P /Rev:01-Mar-2010 /NSW LRS /Pgs:ALL /Prt:09-Feb-2022 16:20 /Seq:15 of 28
© Office of the Registrar-General /Src:INFOTRACK /Ref:220014

STRATA PLAN 53194

*OFFICE USE ONLY

LEVEL 1

BLOCK B

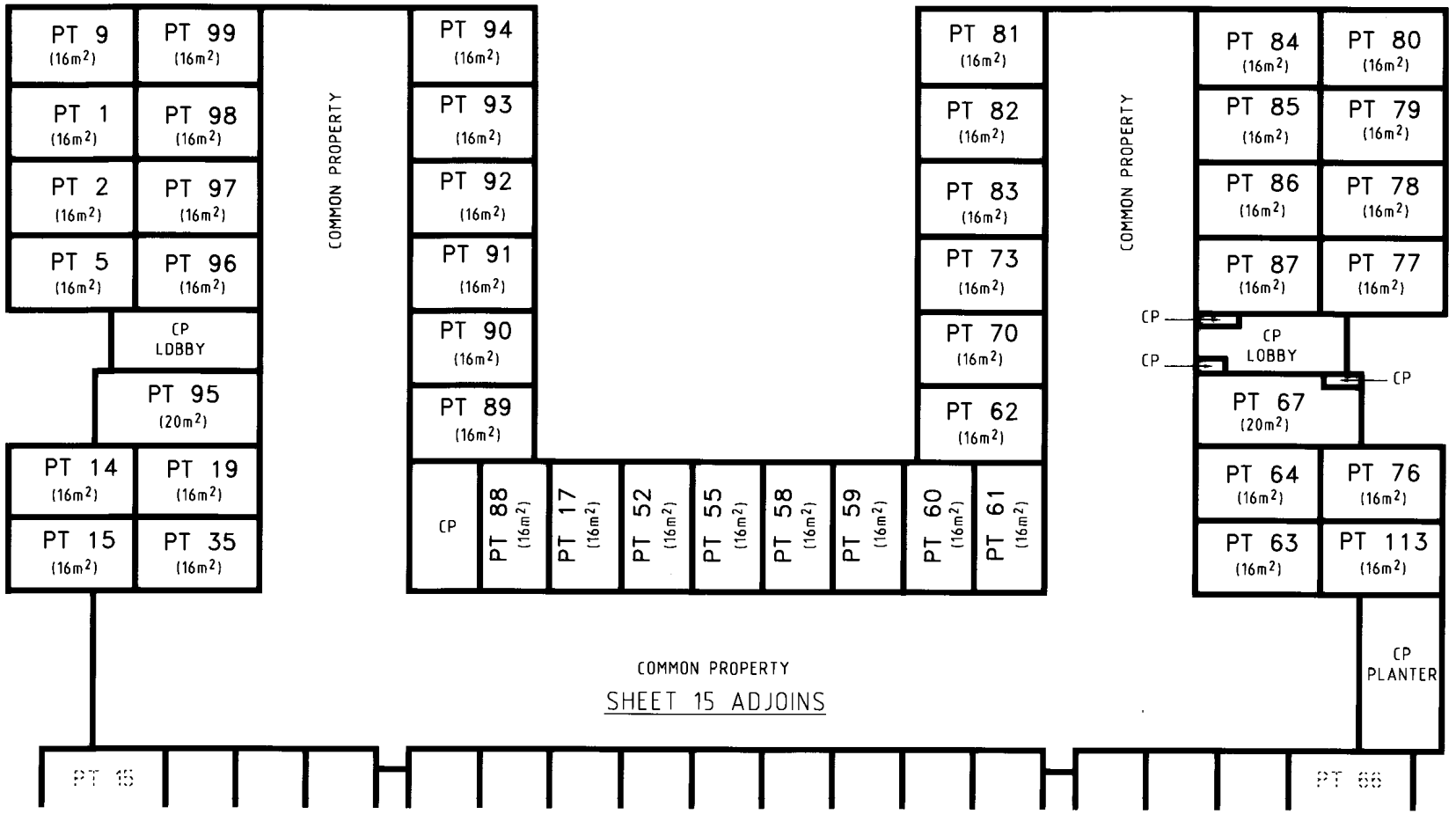

V DENOTES VISITOR CARPARKING - CP
C/W DENOTES CAR WASH BAY - CP
CP DENOTES COMMON PROPERTY
ALL AREAS ARE APPROXIMATE

Reduction Ratio 1: 200

Lengths are in metres

Surveyor Registered under Surveyors Act 1929

General Manager/Authorised Person

SURVEYOR'S REFERENCE: 119327

Req:R300275 /Doc:SP 0053194 P /Rev:01-Mar-2010 /NSW LRS /Pgs:ALL /Prt:09-Feb-2022 16:20 /Seq:16 of 28 .
© Office of the Registrar-General /Src:INFOTRACK /Ref:220014

FORM 2

WARNING: CREASING OR FOLDING WILL LEAD TO REJECTION

STRATA PLAN 53194

*OFFICE USE ONLY

LEVEL 2
BLOCK B

SHEET 18 ADJOINS

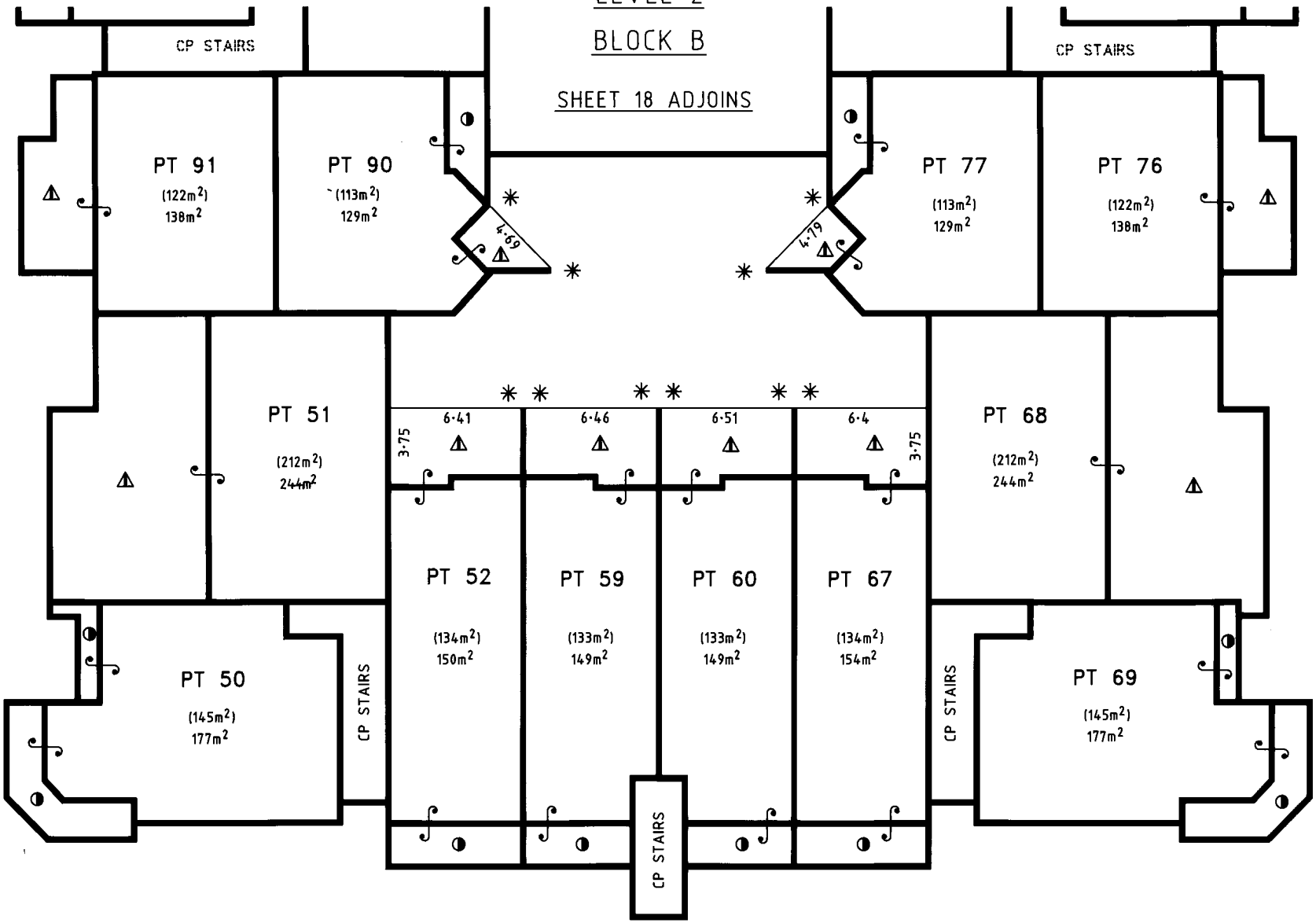

✳ DENOTES CORNER OF WALL
⚠ DENOTES TERRACE
◑ DENOTES BALCONY
CP DENOTES COMMON PROPERTY
ALL AREAS ARE APPROXIMATE

THE STRATUM OF THE BALCONIES IS LIMITED IN HEIGHT TO 2·5 ABOVE THE UPPER SURFACE OF THEIR RESPECTIVE CONCRETE BASE EXCEPT WHERE COVERED
THE STRATUM OF THE TERRACES IS LIMITED IN HEIGHT TO 3 ABOVE THE UPPER SURFACE OF THEIR RESPECTIVE CONCRETE BASE EXCEPT WHERE COVERED

Reduction Ratio 1: 200

Lengths are in metres

Surveyor Registered under Surveyors Act 1929

~~General Manager~~/Authorised Person

SURVEYOR'S REFERENCE: 119327

Req:R300275 /Doc:SP 0053194 P /Rev:01-Mar-2010 /NSW LRS /Pgs:ALL /Prt:09-Feb-2022 16:20 /Seq:17 of 28
© Office of the Registrar-General /Src:INFOTRACK /Ref:220014

FORM 2

WARNING: CREASING OR FOLDING WILL LEAD TO REJECTION

Sheet No. 18 of 28 Sheets

STRATA PLAN 53194 *

*OFFICE USE ONLY

LEVEL 2

BLOCK B

ISG

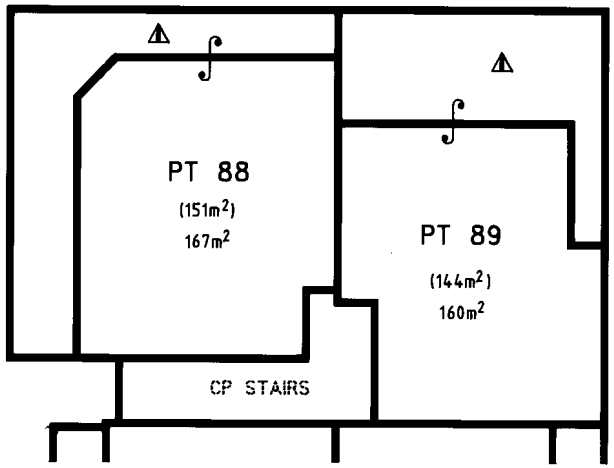

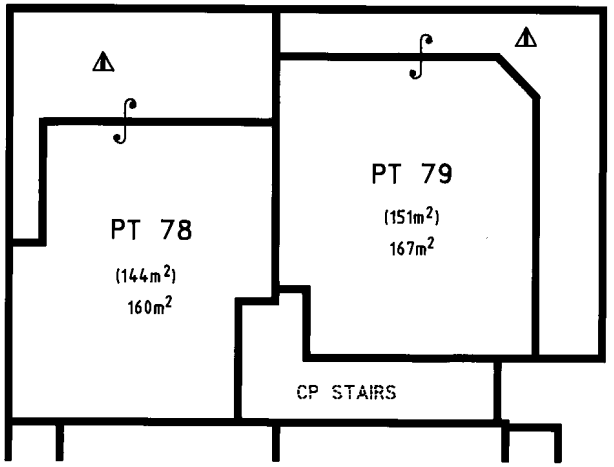

SHEET 17 ADJOINS

⚠ DENOTES TERRACE
CP DENOTES COMMON PROPERTY
ALL AREAS ARE APPROXIMATE

THE STRATUM OF THE TERRACES IS LIMITED IN HEIGHT TO 3 ABOVE THE UPPER SURFACE OF THEIR RESPECTIVE CONCRETE BASE EXCEPT WHERE COVERED

Reduction Ratio 1: 200

Lengths are in metres

Surveyor Registered under Surveyors Act 1929

~~General Manager~~/Authorised Person

SURVEYOR'S REFERENCE: 119327

Req:R300275 /Doc:SP 0053194 P /Rev:01-Mar-2010 /NSW LRS /Pgs:ALL /Prt:09-Feb-2022 16:20 /Seq:18 of 28
© Office of the Registrar-General /Src:INFOTRACK /Ref:220014

FORM 2

WARNING: CREASING OR FOLDING WILL LEAD TO REJECTION

Sheet No. 19 of 28 Sheets

STRATA PLAN 53194 *

*OFFICE USE ONLY

LEVEL 3

BLOCK B

SHEET 20 ADJOINS

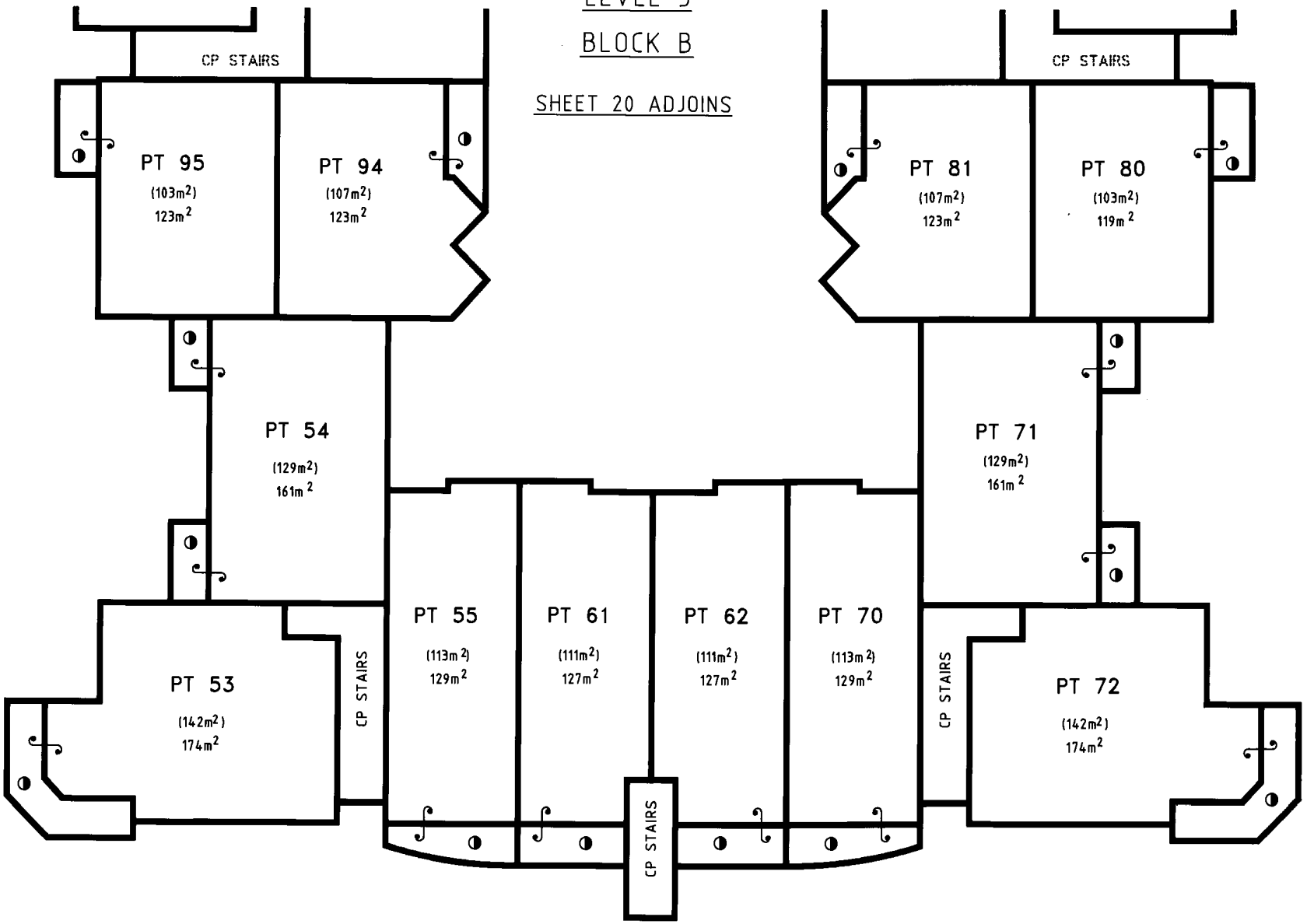

◑ DENOTES BALCONY (COVERED)
CP DENOTES COMMON PROPERTY
ALL AREAS ARE APPROXIMATE

Reduction Ratio 1: 200

Lengths are in metres

Surveyor Registered under Surveyors Act 1929

General Manager/Authorised Person

SURVEYOR'S REFERENCE: 119327

Req:R300275 /Doc:SP 0053194 P /Rev:01-Mar-2010 /NSW LRS /Pgs:ALL /Prt:09-Feb-2022 16:20 /Seq:19 of 28
© Office of the Registrar-General /Src:INFOTRACK /Ref:220014

FORM 2

WARNING: CREASING OR FOLDING WILL LEAD TO REJECTION

STRATA PLAN 53194 *

*OFFICE USE ONLY

LEVEL 3

BLOCK B

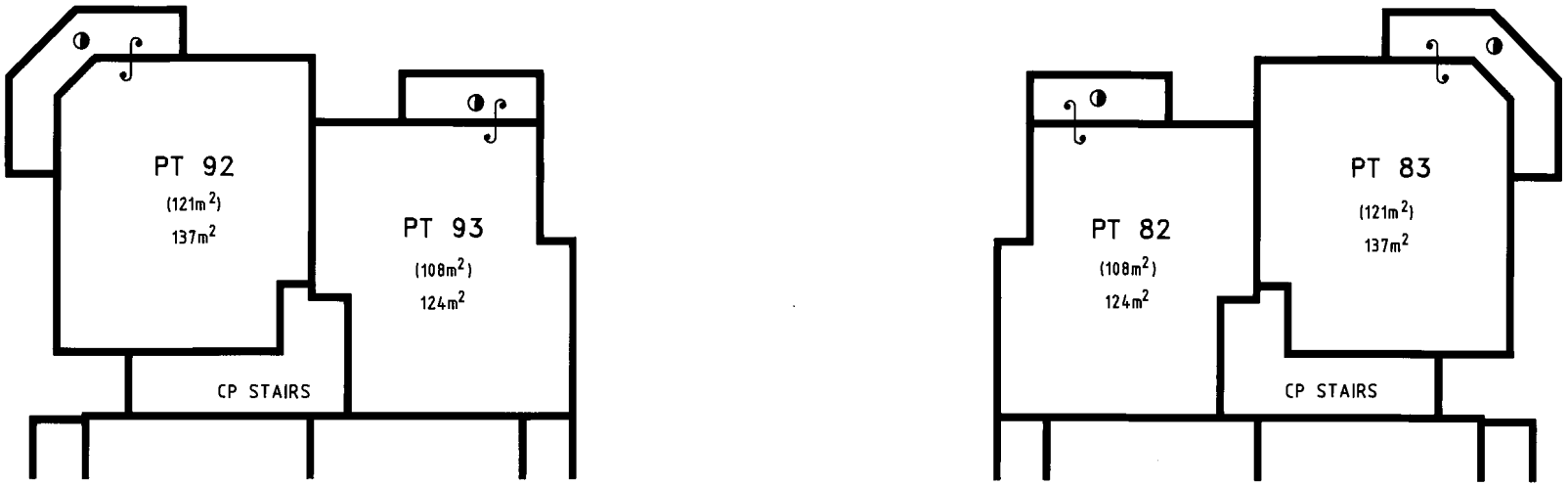

SHEET 19 ADJOINS

◑ DENOTES BALCONY (COVERED)
CP DENOTES COMMON PROPERTY
ALL AREAS ARE APPROXIMATE

Reduction Ratio 1: 200

Lengths are in metres

Surveyor Registered under Surveyors Act 1929

~~General Manager~~/Authorised Person

SURVEYOR'S REFERENCE: 119327

Req:R300275 /Doc:SP 0053194 P /Rev:01-Mar-2010 /NSW LRS /Pgs:ALL /Prt:09-Feb-2022 16:20 /Seq:20 of 28
© Office of the Registrar-General /Src:INFOTRACK /Ref:220014

STRATA PLAN 53194 *

*OFFICE USE ONLY

LEVEL 4

BLOCK B

SHEET 22 ADJOINS

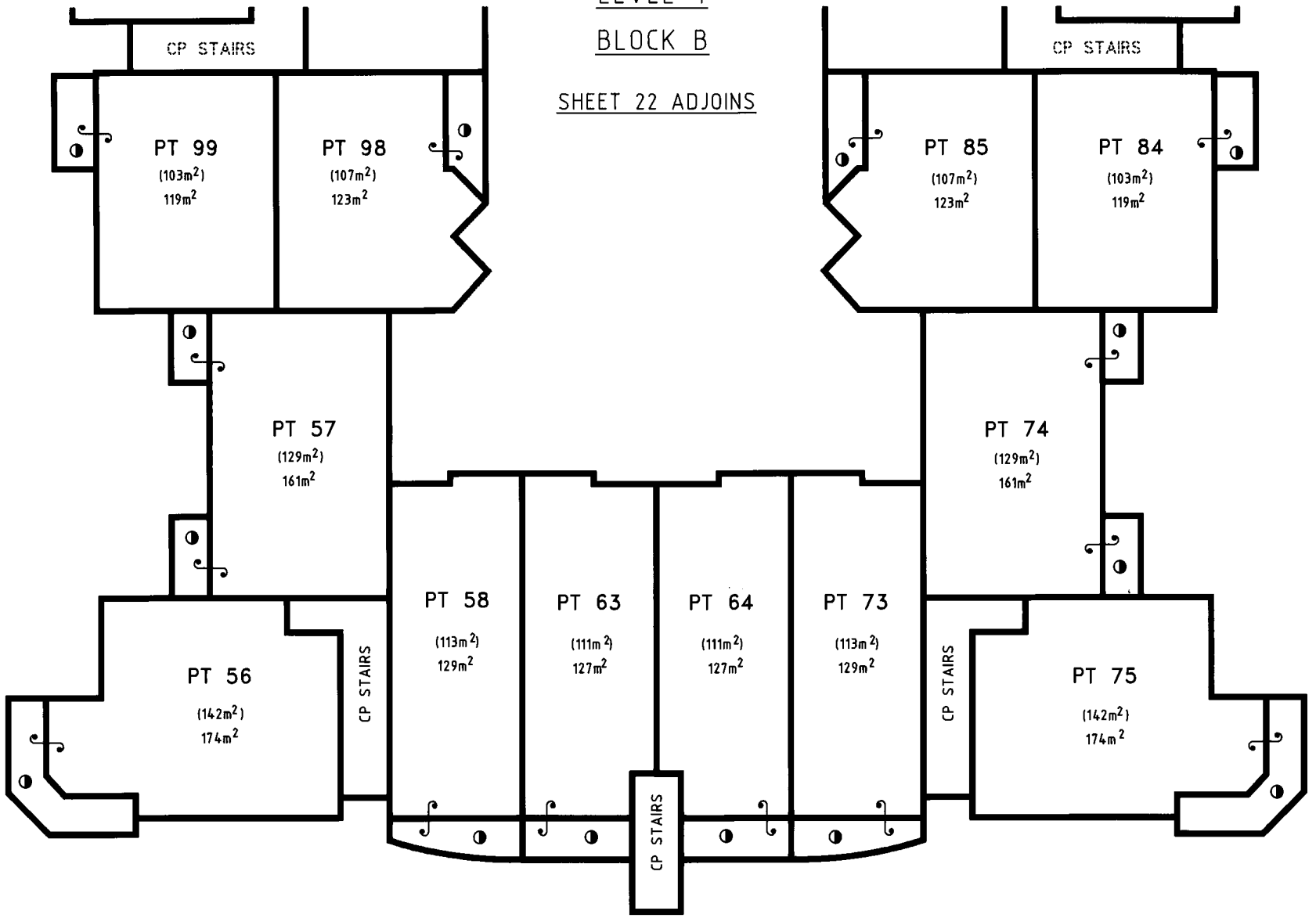

◑ DENOTES BALCONY
CP DENOTES COMMON PROPERTY
ALL AREAS ARE APPROXIMATE

THE STRATUM OF THE BALCONIES IS LIMITED IN HEIGHT TO 2·5 ABOVE THE UPPER SURFACE OF THEIR RESPECTIVE CONCRETE BASE EXCEPT WHERE COVERED

Reduction Ratio 1: 200

Lengths are in metres

Surveyor Registered under Surveyors Act 1929

~~General Manager~~/Authorised Person

SURVEYOR'S REFERENCE: 119327

Req:R300275 /Doc:SP 0053194 P /Rev:01-Mar-2010 /NSW LRS /Pgs:ALL /Prt:09-Feb-2022 16:20 /Seq:21 of 28
© Office of the Registrar-General /Src:INFOTRACK /Ref:220014

STRATA PLAN 53194 *

*OFFICE USE ONLY

LEVEL 4

BLOCK B

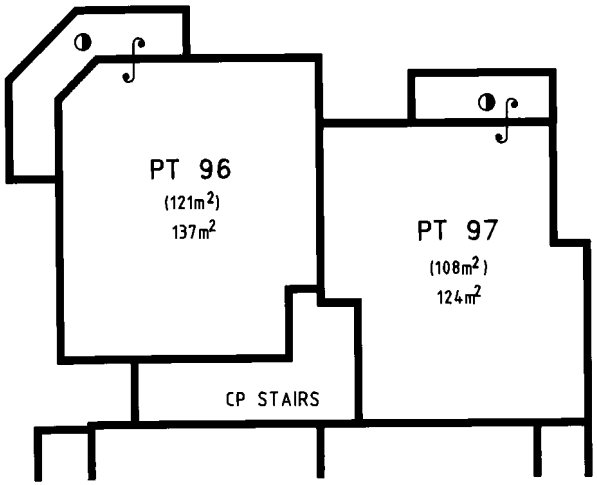

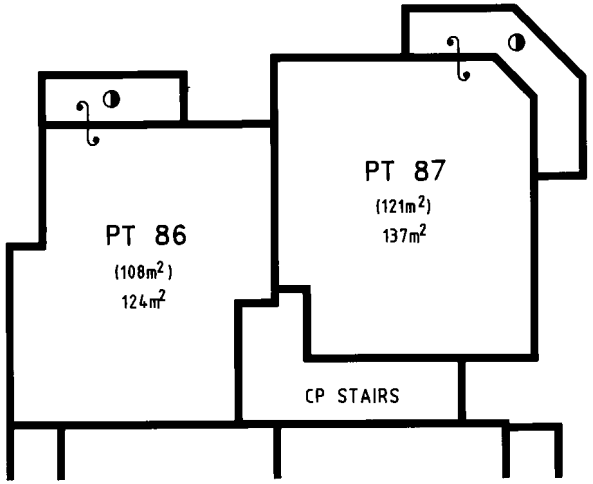

SHEET 21 ADJOINS

◑ DENOTES BALCONY
= COMMON PROPERTY
ALL AREAS APPROXIMATE

THE STRATUM OF THE BALCONIES IS LIMITED IN HEIGHT TO 2·5 ABOVE THE UPPER SURFACE OF THEIR RESPECTIVE CONCRETE BASE EXCEPT WHERE COVERED

Reduction Ratio 1: 200

Lengths are in metres

Surveyor Registered under Surveyors Act 1929

~~General Manager~~/Authorised Person

SURVEYOR'S REFERENCE: 119327

Req:R300275 /Doc:SP 0053194 P /Rev:01-Mar-2010 /NSW LRS /Pgs:ALL /Prt:09-Feb-2022 16:20 /Seq:22 of 28
© Office of the Registrar-General /Src:INFOTRACK /Ref:220014

STRATA PLAN 53194

*OFFICE USE ONLY

LEVEL 1

BLOCK C

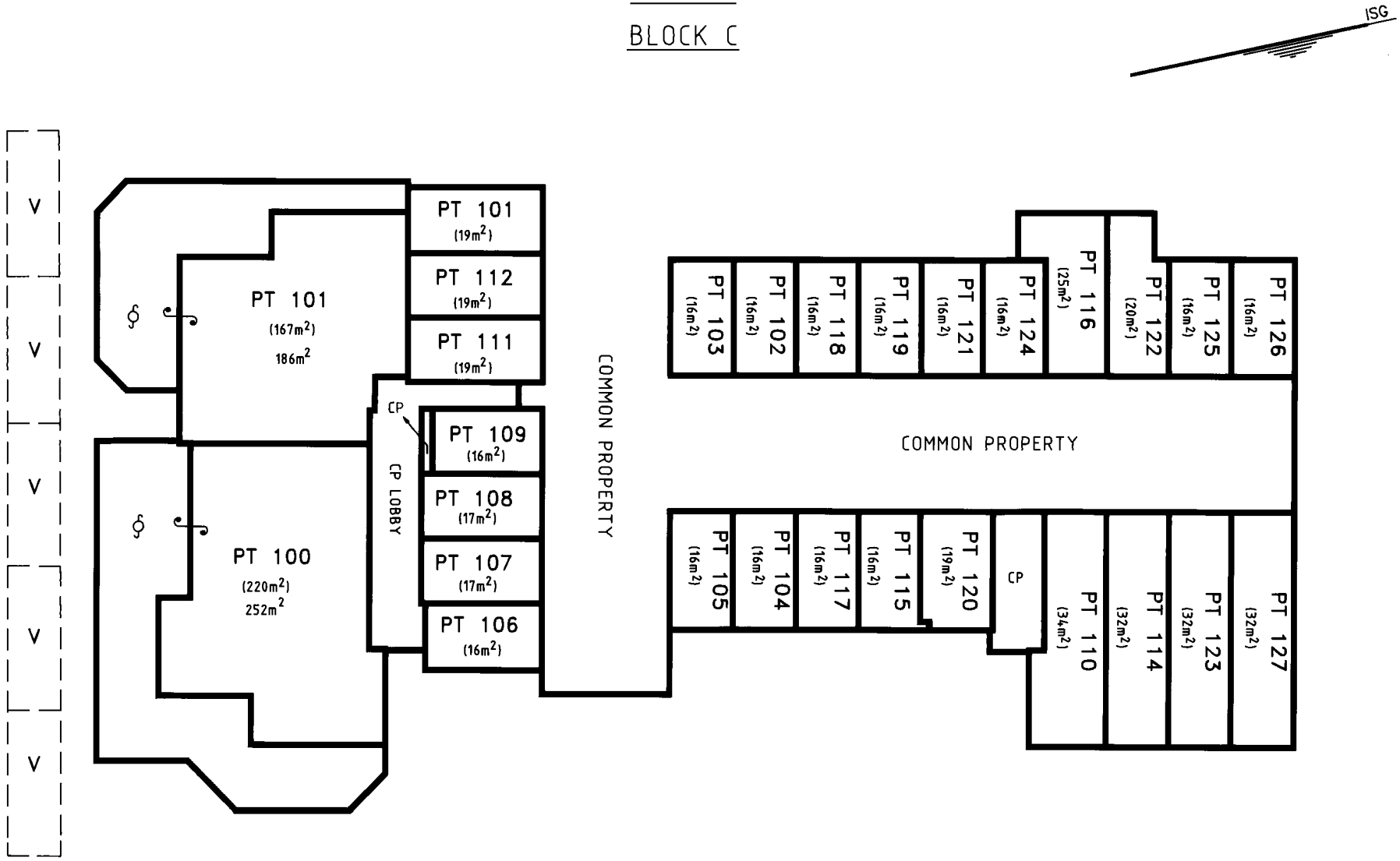

V DENOTES VISITOR CARPARKING - CP

ϕ DENOTES COURTYARD

CP DENOTES COMMON PROPERTY

ALL AREAS ARE APPROXIMATE

THE STRATUM OF THE COURTYARDS IS LIMITED IN HEIGHT TO 2 BELOW & WHERE UNCOVERED TO 3 ABOVE THE UPPER SURFACE OF THE FLOOR OF THEIR RESPECTIVE GROUND FLOOR UNIT

Reduction Ratio 1: 200

Lengths are in metres

Surveyor Registered under Surveyors Act 1929

~~General Manager~~/Authorised Person

SURVEYOR'S REFERENCE: 119327

Req:R300275 /Doc:SP 0053194 P /Rev:01-Mar-2010 /NSW LRS /Pgs:ALL /Prt:09-Feb-2022 16:20 /Seq:23 of 28
© Office of the Registrar-General /Src:INFOTRACK /Ref:220014

STRATA PLAN 53194 *

*OFFICE USE ONLY

LEVEL 2

BLOCK C

ISG

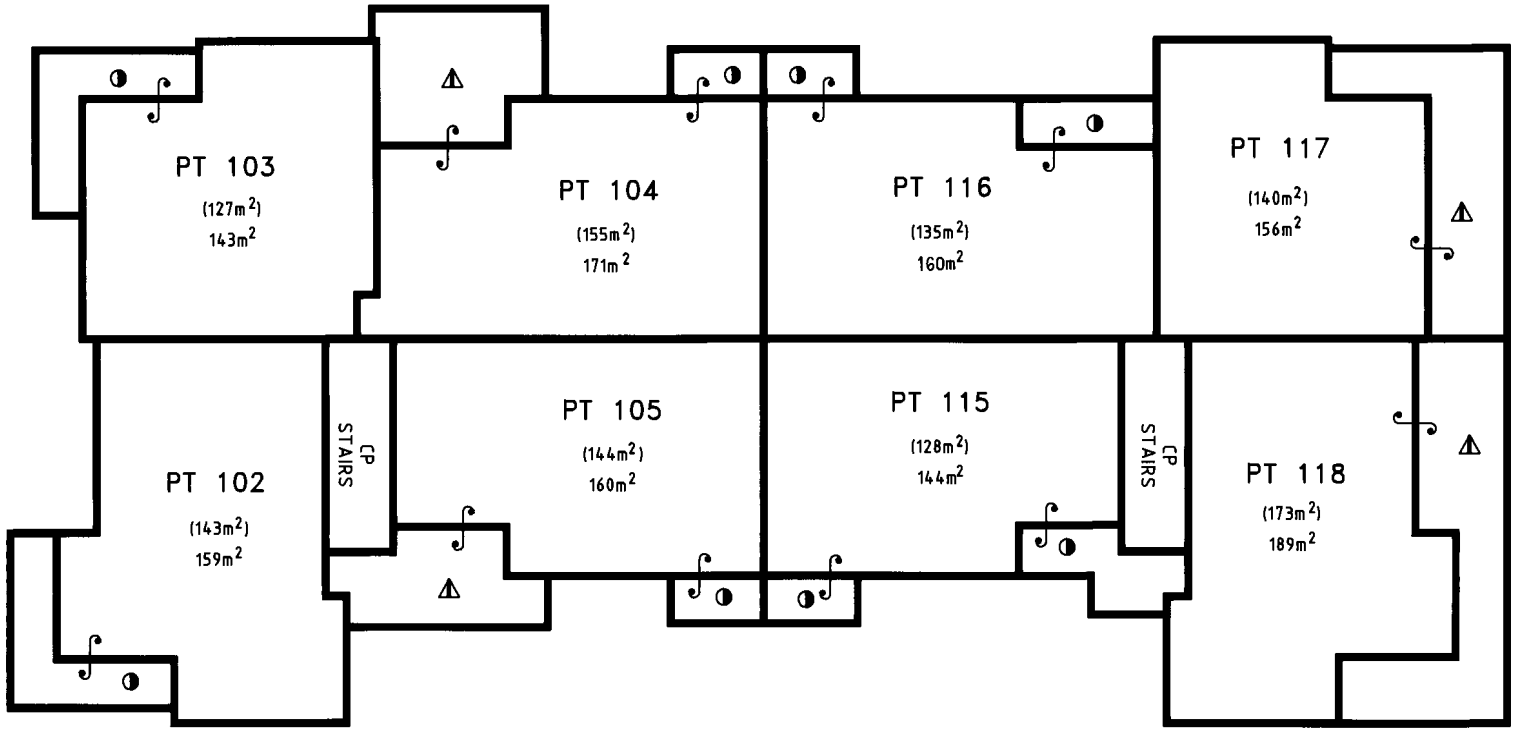

THE STRATUM OF THE BALCONIES IS LIMITED IN HEIGHT TO 2·5 ABOVE THE UPPER SURFACE OF THEIR RESPECTIVE CONCRETE BASE EXCEPT WHERE COVERED

THE STRATUM OF THE TERRACES IS LIMITED IN HEIGHT TO 3 ABOVE THE UPPER SURFACE OF THEIR RESPECTIVE CONCRETE BASE EXCEPT WHERE COVERED

⚠ DENOTES TERRACE
◑ DENOTES BALCONY
CP DENOTES COMMON PROPERTY
ALL AREAS ARE APPROXIMATE

Reduction Ratio 1: 200

Lengths are in metres

Surveyor Registered under Surveyors Act 1929

~~General Manager~~/Authorised Person

SURVEYOR'S REFERENCE: 119327

Req:R300275 /Doc:SP 0053194 P /Rev:01-Mar-2010 /NSW LRS /Pgs:ALL /Prt:09-Feb-2022 16:20 /Seq:24 of 28
© Office of the Registrar-General /Src:INFOTRACK /Ref:220014

FORM 2

WARNING: CREASING OR FOLDING WILL LEAD TO REJECTION

STRATA PLAN 53194 *

*OFFICE USE ONLY

LEVEL 3

BLOCK C

ISG

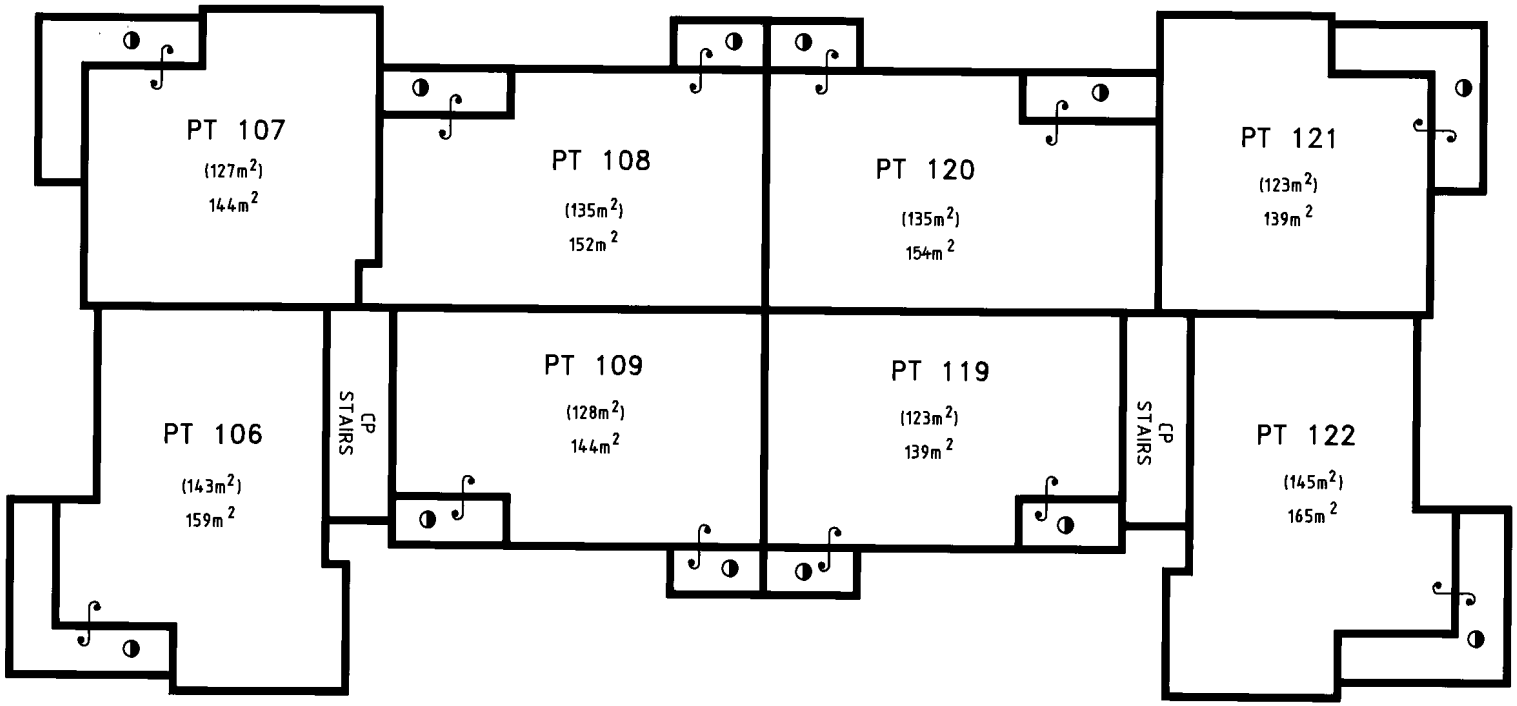

◑ DENOTES BALCONY (COVERED)
CP DENOTES COMMON PROPERTY
ALL AREAS ARE APPROXIMATE

Reduction Ratio 1: 200

Lengths are in metres

Surveyor Registered under Surveyors Act 1929

~~General Manager~~/Authorised Person

SURVEYOR'S REFERENCE: 119327

Req:R300275 /Doc:SP 0053194 P /Rev:01-Mar-2010 /NSW LRS /Pgs:ALL /Prt:09-Feb-2022 16:20 /Seq:25 of 28
© Office of the Registrar-General /Src:INFOTRACK /Ref:220014

STRATA PLAN 53194

*OFFICE USE ONLY

LEVEL 4

BLOCK C

ISG

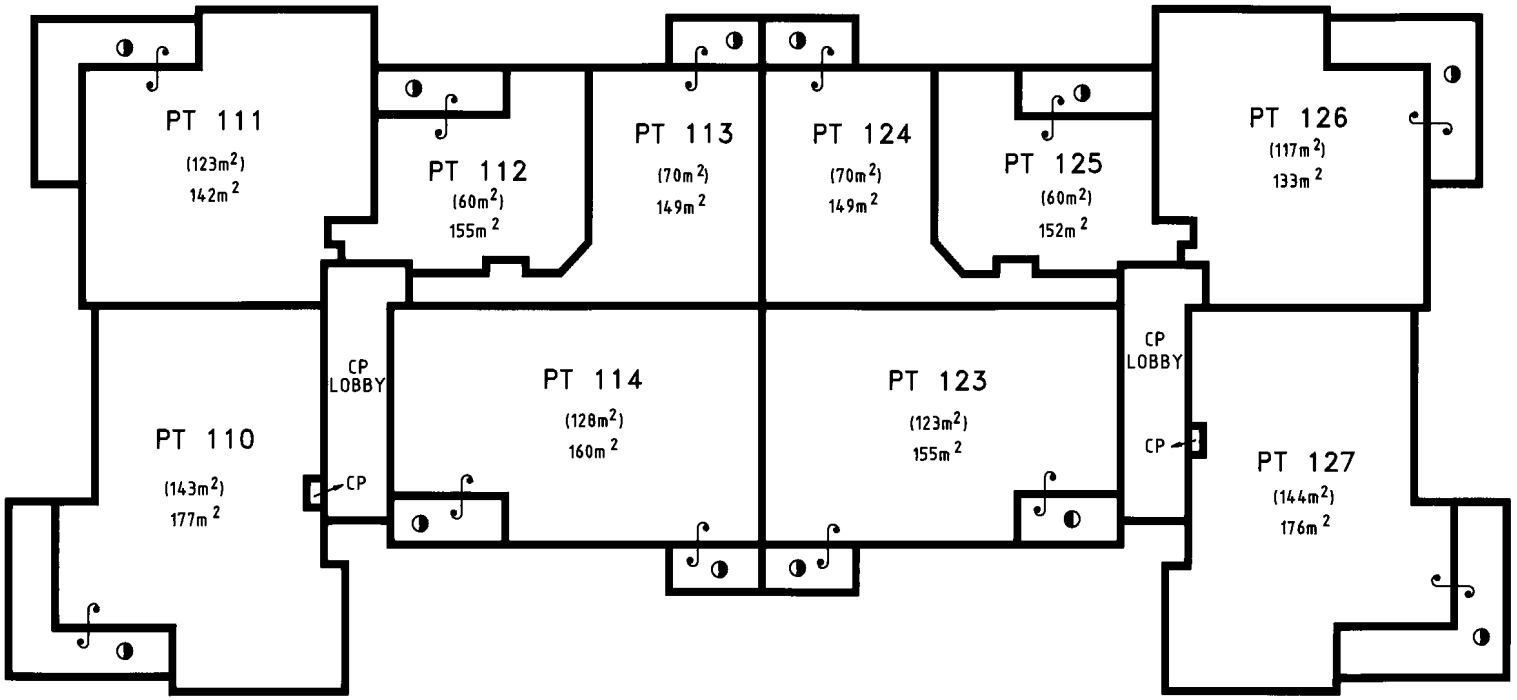

◑ DENOTES BALCONY
CP DENOTES COMMON PROPERTY
ALL AREAS ARE APPROXIMATE

THE STRATUM OF THE BALCONIES IS LIMITED IN HEIGHT TO 2·5 ABOVE THE UPPER SURFACE OF THEIR RESPECTIVE CONCRETE BASE EXCEPT WHERE COVERED

Reduction Ratio 1: 200

Lengths are in metres

Surveyor Registered under Surveyors Act 1929

~~General Manager~~/Authorised Person

SURVEYOR'S REFERENCE: 119327

Req:R300275 /Doc:SP 0053194 P /Rev:01-Mar-2010 /NSW LRS /Pgs:ALL /Prt:09-Feb-2022 16:20 /Seq:26 of 28
© Office of the Registrar-General /Src:INFOTRACK /Ref:220014

STRATA PLAN 53194 *

*OFFICE USE ONLY

LEVEL 5

BLOCK C

ISG

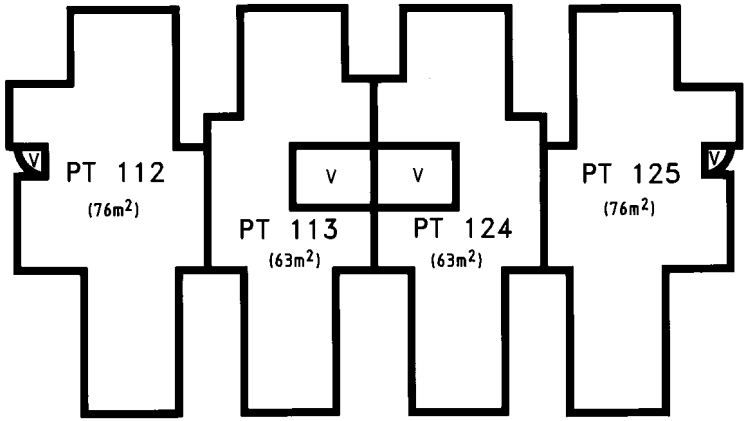

V DENOTES VOID (STAIRS)
CP DENOTES COMMON PROPERTY
ALL AREAS ARE APPROXIMATE

Reduction Ratio 1: 200

Lengths are in metres

Surveyor Registered under Surveyors Act 1929

~~General Manager~~/Authorised Person

SURVEYOR'S REFERENCE: 119327

Req:R300275 /Doc:SP 0053194 P /Rev:01-Mar-2010 /NSW LRS /Pgs:ALL /Prt:09-Feb-2022 16:20 /Seq:27 of 28
© Office of the Registrar-General /Src:INFOTRACK /Ref:220014

FORM 2

WARNING: CREASING OR FOLDING WILL LEAD TO REJECTION

Sheet No. 28 of 28 Sheets

STRATA PLAN 53194

*OFFICE USE ONLY

Line	Bearing	Distance
1	191°50'45"	3·225
2	101°50'45"	25·435
3	101°50'45"	13·47
4	191°50'55"	3·84
5	101°50'55"	8·36
6	164°13'45"	2·87
7	191°50'45"	10·165
8	171°33'	2·505
10	11°50'45"	5·5
11	281°50'45"	10
12	11°50'45"	14·745
13	11°50'55"	1·16
14	116°48'40"	2·505
15	146°32'50"	4·265
16	101°50'55"	11·21
17	56°50'05"	7·775
18	101°50'55"	2·63
19	191°50'55"	7·75
20	101°50'55"	5
21	11°50'55"	4
22	101°50'55"	5·76
23	191°50'55"	12·795
24	188°03'20"	17·5
25	11°50'45"	16·5
26	101°50'45"	1·4
27	191°50'45"	1·35
28	11°50'45"	23·625
29	279°26'45"	8·185
30	16°09'20"	6·52
31	11°50'45"	13·21
32	281°50'45"	2·555
33	281°50'45"	25·52
42	101°50'55"	4·43
43	11°50'55"	3·75

Chord	Bearing & Distance	Arc	Radius
9	273°02'55" 8·765	8·8	28·65
34	4° 00'10" 7·575	7·598	27·745
35	62° 57'40" 31·39	33·933	25·000
36	139° 04'40" 15·435	15·695	24·650
37	178° 02'15" 12·48	12·604	26·150
38	48° 10'40" 30·985	33·165	26·150
39	18° 05'00" 5·98	5·992	27·500
40	139° 22'30" 35·445	38·113	29·095
41	160° 46'30" 2·97	2·972	24·650

FLOOR PLAN

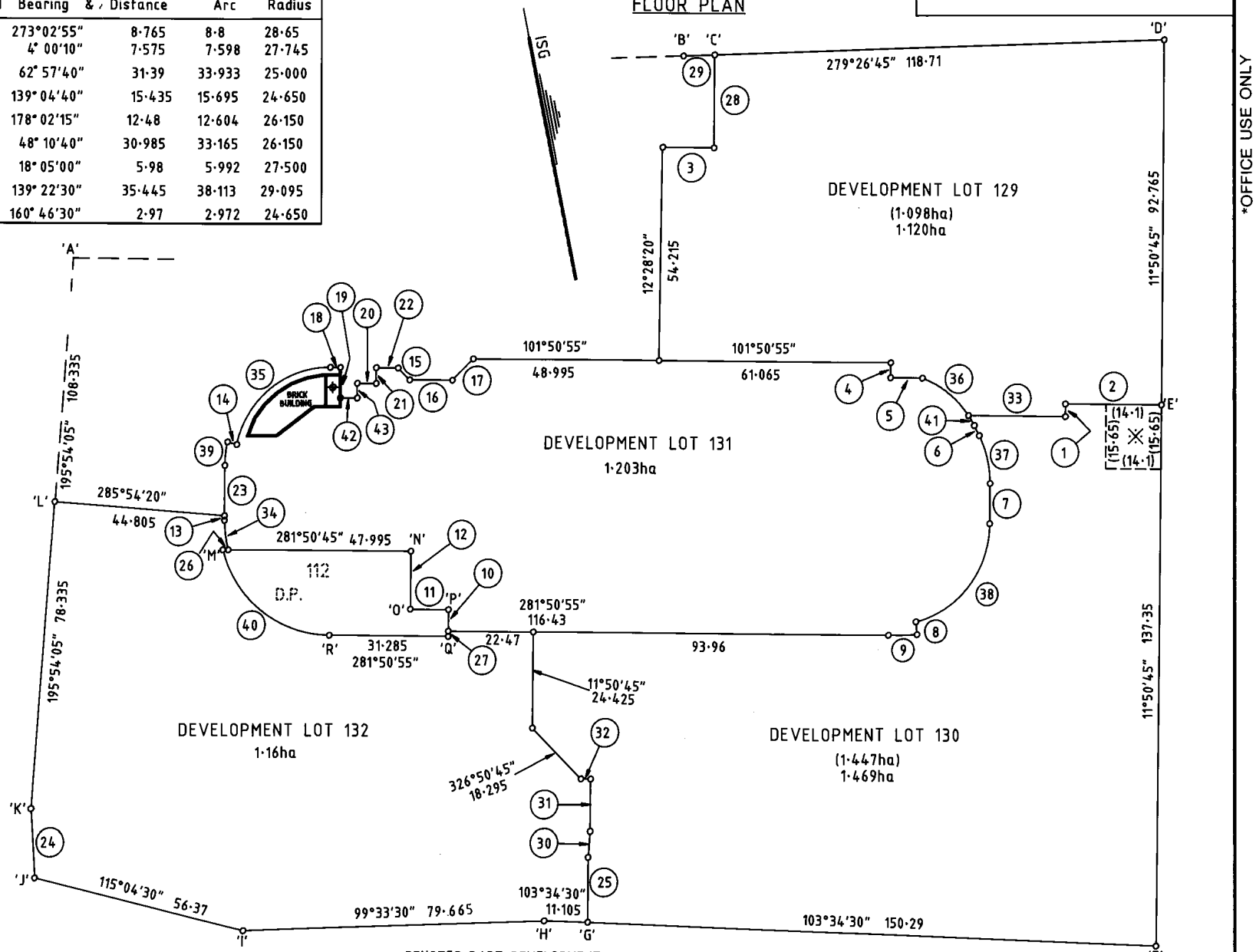

THE STRATUM OF DEVELOPMENT LOTS 129,130,131 & 132 IS LIMITED IN HEIGHT TO 20 BELOW & 50 ABOVE THE UPPER SURFACE OF THE FLOOR OF PT 128 (UNIT) AS SHOWN ON SHEET 5

CORNERS NOTED AS 'A' TO 'R' INCLUSIVE ARE COINCIDENT WITH THE BOUNDARIES OF LOT 110 DP

CP DENOTES COMMON PROPERTY
ALL AREAS ARE APPROXIMATE

ALL WALLS,FLOORS AND CEILINGS WITHIN DEVELOPMENT LOTS 129, 130 & 131 FORM PART OF THAT LOT

⊕ DENOTES EASEMENT FOR GARBAGE ROOM VARIABLE WIDTH

※ DENOTES PART DEVELOPMENT LOT 129 BELOW AND PT DEVELOPMENT LOT 130 ABOVE A HORIZONTAL PLANE 4·2 ABOVE THE UPPER SURFACE OF THE FLOOR OF PT 128(UNIT) AS SHOWN ON SHEET 5

Reduction Ratio 1: 1000

Lengths are in metres

Surveyor Registered under Surveyors Act 1929

General Manager/Authorised Person

SURVEYOR'S REFERENCE: 119327

Req:R300275 /Doc:SP 0053194 P /Rev:01-Mar-2010 /NSW LRS /Pgs:ALL /Prt:09-Feb-2022 16:20 /Seq:28 of 28
© Office of the Registrar-General /Src:INFOTRACK /Ref:220014

Req:R300276 /Doc:SP 0053194 B /Rev:10-Dec-1999 /NSW LRS /Pgs:ALL /Prt:09-Feb-2022 16:20 /Seq:1 of 1
© Office of the Registrar-General /Src:INFOTRACK /Ref:220014

INSTRUMENT SETTING OUT TERMS AND CONDITIONS OF EASEMENTS INTENDED TO BE CREATED PURSUANT TO SECTION 88B OF THE CONVEYANCING ACT, 1919 AND SECTION 7(3) OF THE STRATA TITLES ACT, 1973

Lengths are in Metres

Plan: SP 53194

Subdivision of Lot 110 in DP covered by Council's Certificate No. 57|96 of 20 8 96

Full Name and Address of Proprietor of the Land:

Meriton Apartments Pty. Limited,
267-277 Castlereagh Street,
Sydney, NSW 2000

PART 1

1. Identity of Easement firstly referred to in the abovementioned plan:

Easement for Garbage Room Variable Width

Schedule of Lots Affected

Lot Burdened	Lot Benefited
131	Common Property

PART 2

1. TERMS OF EASEMENT FOR GARBAGE ROOM VARIABLE WIDTH FIRSTLY REFERRED TO IN THE ABOVEMENTIONED PLAN:

Full and free right for the proprietor of the lot benefited and its employees, visitors and invitees and all other persons authorised by it to go, pass and repass at all times with or without vehicles for the purpose of garbage storage or removal to and from the land benefited over that part of the land burdened as is indicated in the abovementioned plan.

Common Seal
MERITON APARTMENTS PTY. LTD.
A.C.N. 000 044 888

DIRECTOR

SECRETARY

REGISTERED 22-8-1996

Req:R300282 /Doc:SP 0053194 C /Rev:02-Mar-2010 /NSW LRS /Pgs:ALL /Prt:09-Feb-2022 16:20 /Seq:1 of 9
© Office of the Registrar-General /Src:INFOTRACK /Ref:220014

SP 53194

STRATA DEVELOPMENT CONTRACT - Strata Plan No. 53194 (E)

WARNING

This contract contains details of a strata scheme which is proposed to be developed in five stages on the land described in it.

The developer is only bound to complete so much of the proposed development as is identified as "warranted development" in this contract. However the developer cannot be prevented from completing the balance of the proposed development identified as "authorised proposals" in this contract.

The proposed development might be varied but only in accordance with section 28J of the Strata Titles Act 1973.

The proposed development might not be completed.

The vote of the developer is sufficient to pass or defeat a motion at a meeting of the body corporate, or of the Council of the body corporate, if the motion is about a development concern. Development concerns are generally those things necessary to be done in order to complete the development in accordance with this contract. See sections 28N, 28O and 28P of the Strata Titles Act 1973.

During development of a further stage there may be disruption to existing occupants due to building and construction activities.

This contract should not be considered alone, but in conjunction with the results of the searches and inquiries normally made in respect of a lot in a strata scheme.

DESCRIPTION OF DEVELOPMENT

1. DESCRIPTION OF LAND

Lot 110 in Deposited Plan 561950

2. DESCRIPTION OF ANY LAND PROPOSED TO BE ADDED TO THE SCHEME

N/A.

3. DESCRIPTION OF DEVELOPMENT LOT OR LOTS

Lots 129, 130, 131, 132.

4. COVENANTS IMPLIED IN STRATA DEVELOPMENT CONTRACTS BY THE STRATA TITLES ACT 1973

Warranted Development

The developer agrees with the other parties jointly, and with each of them severally:

* that the developer must carry out the development (if any) described and identified as "warranted development - proposed development subject to a warranty" in the strata development contract; and

* that the developer must carry out any such development in accordance with the covenants set out and implied in the contract.

Permission to carry out warranted development and authorised proposals

The parties, other than the developer, jointly and severally agree with the developer that the developer is permitted to carry out, in accordance with the covenants set out or implied in the contract:

* the warranted development (if any); and

* such other development as is described and identified as "authorised proposals - proposed development not subject to a warranty" in the contract.

Req:R300282 /Doc:SP 0053194 C /Rev:02-Mar-2010 /NSW LRS /Pgs:ALL /Prt:09-Feb-2022 16:20 /Seq:2 of 9
© Office of the Registrar-General /Src:INFOTRACK /Ref:220014

Body corporate expenses

The developer agrees with the body corporate that the developer will pay the reasonable expenses incurred by the body corporate:

* in repairing damage to the common property caused in carrying out the permitted development, except damage due to normal wear and tear; and

* for any water, sewerage, drainage, gas, electricity, oil, garbage, conditioned air or telephone service used in carrying out that development; and

* for additional administrative costs connected with that development, such as the cost of giving notice of and holding any meeting required to obtain approval of a strata plan of subdivision.

Standard of development

The developer agrees with the other parties that:

* the standard of materials used, finishes effected, common property improvements, landscaping, roadways and paths; and

* heights of buildings, other structures and works and the density of development,

in all development permitted to be carried out by the contract must not be inferior to or substantially different from those of the completed buildings and other structures and works forming part of the parcel, except to the extent (if any) that the contract specifies.

Unauthorised use of the parcel

The developer agrees with the other parties that the developer will not use any part of the parcel or cause any part of the parcel to be used except:

* to the extent necessary to carry out the development permitted to be carried out by the strata development contract; or

* to such other extent as may be specified in the contract.

Restoration of common property

The developer agrees with the other parties to make good, as soon as is practicable, any damage to the common property arising out of performance of the contract, whether or not the contract contemplates or permits the damage.

Restoration of development lot

The developer agrees with the other parties to make good, as soon as is practicable, any damage to the common property arising out of performance of the contract, whether or not the contract contemplates or permits the damage.

For the purposes of this covenant, "damage" does not include damage necessarily resulting from having carried out (in accordance with the contract) development that is permitted by the contract to be carried out.

Additional covenants for vertical staged development

If the contract permits development to be carried out within a development lot that is wholly or partly directly above or below a part of the parcel that is not a development lot, the developer agreed with the other parties:

* to minimise any disruption caused to other occupiers of the parcel by the carrying out of permitted development or otherwise; and

* to ensure that, while permitted development is being carried out, shelter and subjacent and lateral support, consistent with proper engineering and building practices, are provided to such other parts of the parcel as are capable of being sheltered or of enjoying that support; and

* to keep the developer insured, while permitted development is being carried out, under a policy of indemnity with an insurer approved for the purposes of Division 5 of Part 4 against claims for damage to property, or for death or personal injury, arising out of or resulting from the carrying out of permitted development.

Req:R300282 /Doc:SP 0053194 C /Rev:02-Mar-2010 /NSW LRS /Pgs:ALL /Prt:09-Feb-2022 16:20 /Seq:3 of 9
© Office of the Registrar-General /Src:INFOTRACK /Ref:220014

5. **WARRANTED DEVELOPMENT** - proposed development subject to a warranty.

N/A.

6. **AUTHORISED PROPOSALS** - proposed development not subject to a warranty.

(i) DESCRIPTION OF DEVELOPMENT

Residential buildings up to eight levels with carparking under as detailed on Sheet 5.

(ii) COMMON PROPERTY AMENITIES

Access driveways, lifts, stairs, landscaped areas, garbage collection and storage facilities, visitor parking, access pathways, swimming pools, community centre and detention basins.

(iii) SCHEDULE OF COMMENCEMENT AND COMPLETION

N/A.

(iv) SCHEDULE OF LOTS

Up to 610 lots.

(v) WORKING HOURS

Building/demolition in connection with the proposed development shall only be carried out between the hours of 7.30 a.m. and 5.00 p.m. Monday to Friday inclusive, and 7.30 a.m. and 3.00 p.m. Saturday and no work shall be carried out on Sundays or public holidays. Where applicable, these restrictions shall not apply to the maintenance of site cranes, nor to the use of mobile cranes which stand and operate from a public road, provided that a permit has been obtained from the Director of Public Works and Services Department, South Sydney Council, for the use of a mobile crane.

(vi) ARRANGEMENTS FOR ENTRY, EXIT, MOVEMENT AND PARKING OF VEHICLES TO, FROM AND ON THE PARCEL DURING DEVELOPMENT AND PERMITTED USES OF COMMON PROPERTY AND DEVELOPMENT LOTS DURING DEVELOPMENT

Access created by Stage 1
Construction zones wholly maintained within Lots 129, 130, 131 and 132.

(vii) LANDSCAPING

In accordance with landscape plans approved by South Sydney Council.

(viii) SCHEDULE OF MATERIALS AND FINISHES

External walls of brick and concrete.

(ix) VERTICAL STAGING

N/A.

(x) CONTRIBUTION TO COMMON PROPERTY EXPENSES

The developer is not liable for any Common Property expenses.

(xi) PROPOSED BY-LAWS, MANAGEMENT AGREEMENTS, COVENANTS, EASEMENTS OR DEDICATIONS

An additional Easement for Water Supply Works, Access and Drainage in accordance with the requirements of the positive covenant benefiting Sydney Water Corporation Limited ACN 063 279 649 and burdening the land subject of this development contract.

7. **DATE OF CONCLUSION OF DEVELOPMENT SCHEME**

24th December, 2005.

8. **CONCEPT PLAN**

See Sheets 5 and 6.

Req:R300282 /Doc:SP 0053194 C /Rev:02-Mar-2010 /NSW LRS /Pgs:ALL /Prt:09-Feb-2022 16:20 /Seq:4 of 9
© Office of the Registrar-General /Src:INFOTRACK /Ref:220014

SP53194

SIGNATURES, CONSENTS, APPROVALS

Signature/seal of developer .....

Signature/seal of each registered mortgagee, chargee, covenant chargee and lessee of the development lot.

.....

Signature/seal of each registered mortgagee and chargee, of a lease of the development lot.

.....

CERTIFICATE OF APPROVAL

It is certified:

(a) that the consent authority has consented to the development described in Development Application No. U96-00487 and

(b) the carrying out of the proposed development described as "warranted development" and "authorised proposals" in this strata development contract would not contravene:

(i) any condition subject to which the consent was granted; or

(ii) the provisions of any environmental planning instrument that was in force when the consent was granted except to the following extent:

Date: 21/8/96

Execution of consent authority .....

Common Seal
MERITON APARTMENTS PTY. LTD.
A.C.N. 000 644 888

DIRECTOR

SECRETARY

Strata Development Contract
CONCEPT PLAN
Plan of Development

SUBDIVISION OF LOT 110 , DP
Nº 83-93 DALMENY AVENUE,
ROSEBERY 2018

Strata Plan N° 53194

Consented to

Application N°

Registered Date

22.8.1996

SITE PLAN

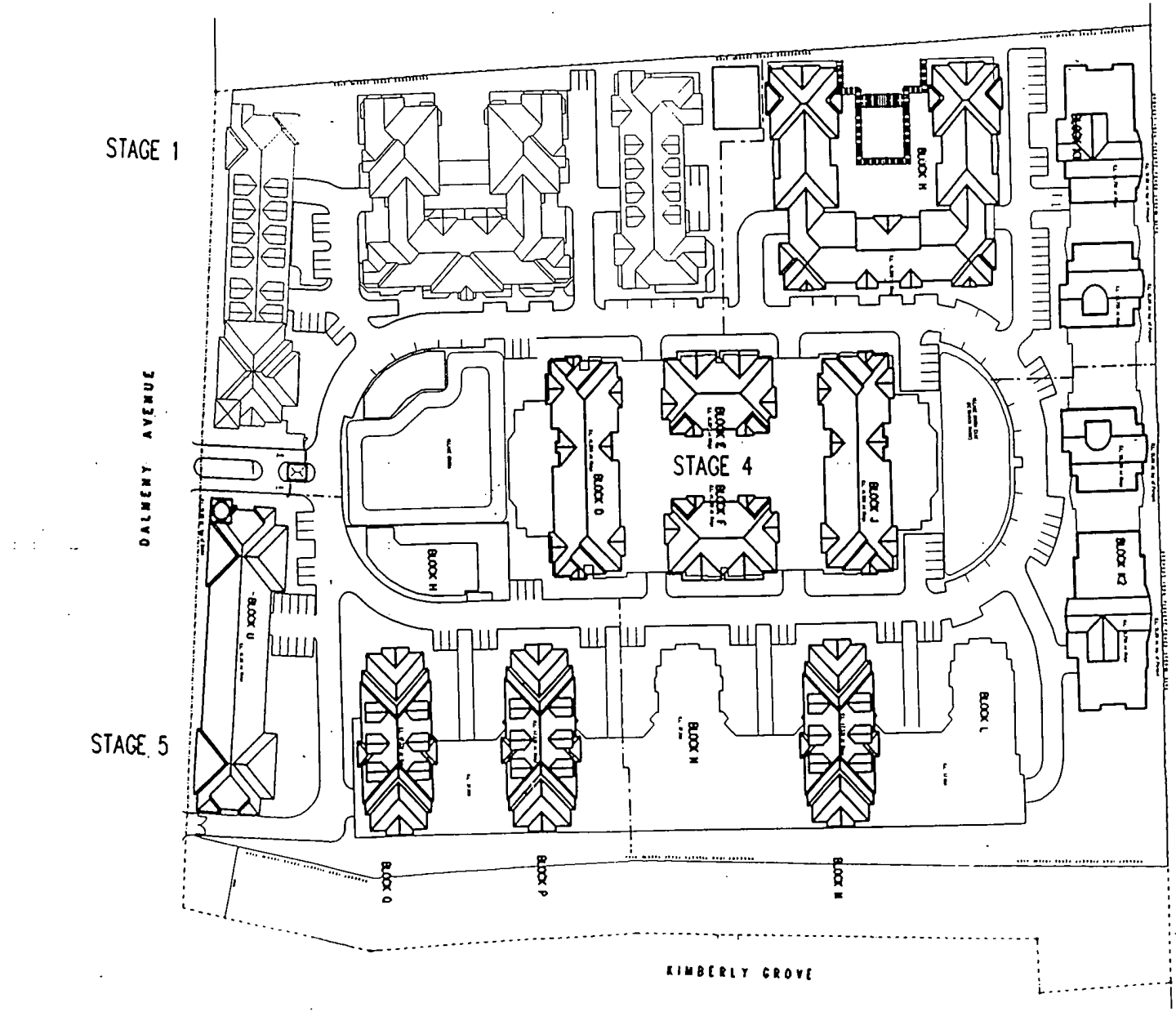

Req:R300282 /Doc:SP 0053194 C /Rev:02-Mar-2010 /NSW LRS /Pgs:ALL /Prt:09-Feb-2022 16:20 /Seq:5 of 9
© Office of the Registrar-General /Src:INFOTRACK /Ref:220014

Strata Development Contract
CONCEPT PLAN
Plan of Development
SUBDIVISION OF LOT 110, D.P.
Nº 83-93 DALMENY AVENUE,
ROSEBERY 2018

Strata Plan N°
53194

Consented to
Application N°

Registered Date
22.8.1996

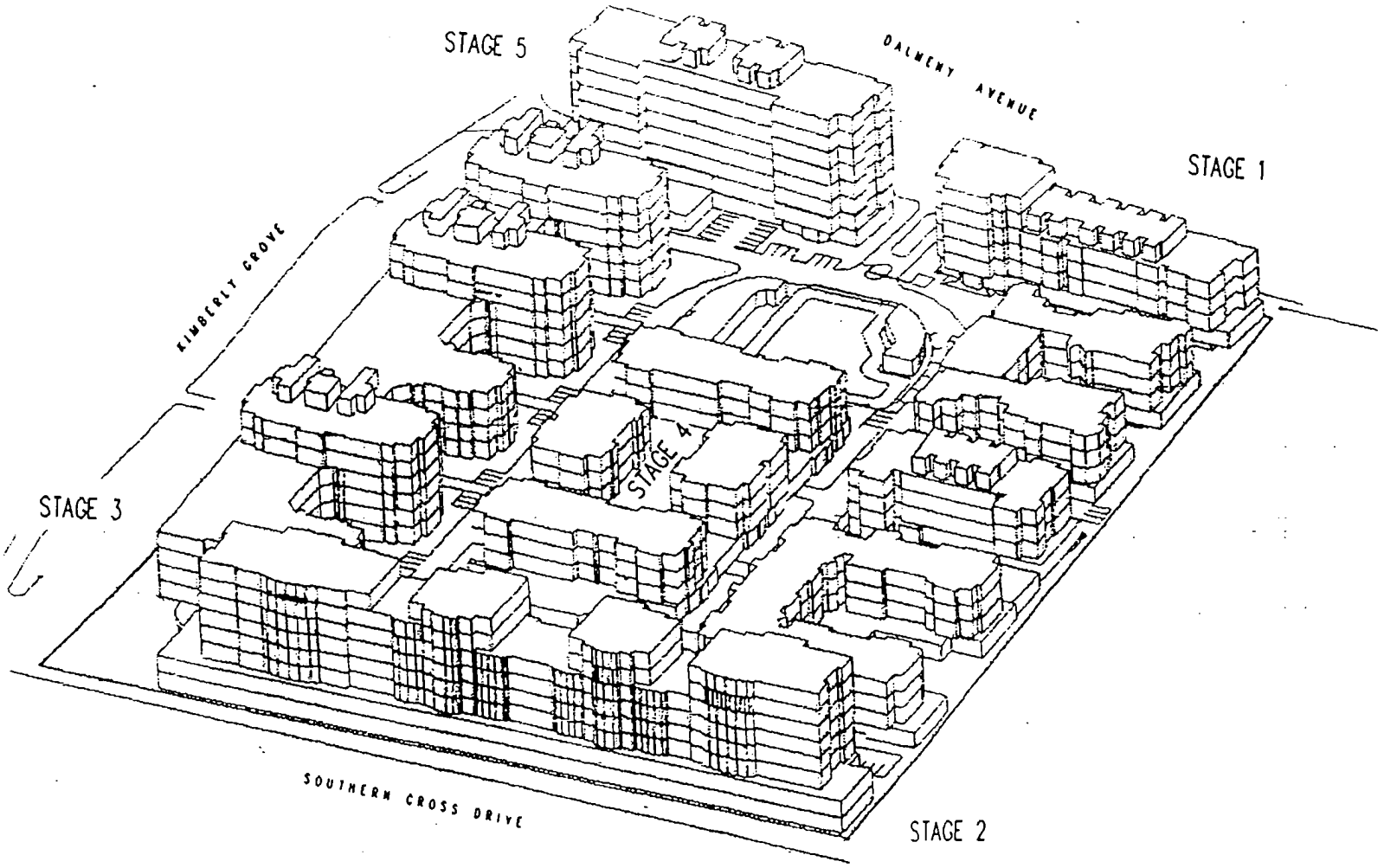

Req:R300282 /Doc:SP 0053194 C /Rev:02-Mar-2010 /NSW LRS /Pgs:ALL /Prt:09-Feb-2022 16:20 /Seq:6 of 9
© Office of the Registrar-General /Src:INFOTRACK /Ref:220014

Req:R300282 /Doc:SP 0053194 C /Rev:02-Mar-2010 /NSW LRS /Pgs:ALL /Prt:09-Feb-2022 16:20 /Seq:7 of 9
© Office of the Registrar-General /Src:INFOTRACK /Ref:220014

STRATA DEVELOPMENT CONTRACT - Strata Plan No. ...

WARNING

This contract contains details of a strata scheme which is proposed to be developed in six stages on the land described in it.

The developer is only bound to complete so much of the proposed development as is identified as "warranted development" in this contract. However the developer cannot be prevented from completing the balance of the proposed development identified as "authorised proposals" in this contract.

The proposed development might be varied but only in accordance with section 28J of the Strata Titles Act 1973.

The proposed development might not be completed.

The vote of the developer is sufficient to pass or defeat a motion at a meeting of the body corporate, or of the Council of the body corporate, if the motion is about a development concern. Development concerns are generally those things necessary to be done in order to complete the development in accordance with this contract. See sections 28N, 28O and 28P of the Strata Titles Act 1973.

During development of a further stage there may be disruption to existing occupants due to building and construction activities.

This contract should not be considered alone, but in conjunction with the results of the searches and inquiries normally made in respect of a lot in a strata scheme.

DESCRIPTION OF DEVELOPMENT

1. **DESCRIPTION OF LAND**

   Lot 110 in Deposited Plan

2. **DESCRIPTION OF ANY LAND PROPOSED TO BE ADDED TO THE SCHEME**

   N/A.

3. **DESCRIPTION OF DEVELOPMENT LOT OR LOTS**

   Lots 129, 130, 131, 132 (Development Lot 690 will be created by the subdivision of Lot 132).

4. **COVENANTS IMPLIED IN STRATA DEVELOPMENT CONTRACTS BY THE STRATA TITLES ACT 1973**

   Warranted Development

   The developer agrees with the other parties jointly, and with each of them severally:

   - that the developer must carry out the development (if any) described and identified as "**warranted development** - proposed development subject to a warranty" in the strata development contract; and
   - that the developer must carry out any such development in accordance with the covenants set out and implied in the contract.

   Permission to carry out warranted development and authorised proposals

   The parties, other than the developer, jointly and severally agree with the developer that the developer is permitted to carry out, in accordance with the covenants set out or implied in the contract:

   - the warranted development (if any); and
   - such other development as is described and identified as "**authorised proposals** - proposed development **not** subject to a warranty" in the contract.

Req:R300282 /Doc:SP 0053194 C /Rev:02-Mar-2010 /NSW LRS /Pgs:ALL /Prt:09-Feb-2022 16:20 /Seq:8 of 9
© Office of the Registrar-General /Src:INFOTRACK /Ref:220014

SP 53194

5. **WARRANTED DEVELOPMENT** - proposed development subject to a warranty.

N/A.

6. **AUTHORISED PROPOSALS** - proposed development not subject to a warranty.

(i) DESCRIPTION OF DEVELOPMENT

Residential buildings up to eight levels with carparking under as detailed on Sheet 5.

(ii) COMMON PROPERTY AMENITIES

Access driveways, lifts, stairs, landscaped areas, garbage collection and storage facilities, visitor parking, access pathways, swimming pools, community centre and detention basins.

(iii) SCHEDULE OF COMMENCEMENT AND COMPLETION

N/A.

(iv) SCHEDULE OF LOTS

Up to 675 lots.

(v) WORKING HOURS

Building/demolition in connection with the proposed development shall only be carried out between the hours of 7.30 a.m. and 5.00 p.m. Monday to Friday inclusive, and 7.30 a.m. and 3.00 p.m. Saturday and no work shall be carried out on Sundays or public holidays. Where applicable, these restrictions shall not apply to the maintenance of site cranes, nor to the use of mobile cranes which stand and operate from a public road, provided that a permit has been obtained from the Director of Public Works and Services Department, South Sydney Council, for the use of a mobile crane.

(vi) ARRANGEMENTS FOR ENTRY, EXIT, MOVEMENT AND PARKING OF VEHICLES TO, FROM AND ON THE PARCEL DURING DEVELOPMENT AND PERMITTED USES OF COMMON PROPERTY AND DEVELOPMENT LOTS DURING DEVELOPMENT

Access created by Stage 1
Construction zones wholly maintained within Lots ~~128, 130, 131~~ and 132. 9.12.1999

(vii) LANDSCAPING

In accordance with landscape plans approved by South Sydney Council.

(viii) SCHEDULE OF MATERIALS AND FINISHES

External walls of brick and concrete.

(ix) VERTICAL STAGING

N/A.

(x) CONTRIBUTION TO COMMON PROPERTY EXPENSES

The developer is not liable for any Common Property expenses.

(xi) PROPOSED BY-LAWS, MANAGEMENT AGREEMENTS, COVENANTS, EASEMENTS OR DEDICATIONS

An additional Easement for Water Supply Works, Access and Drainage in accordance with the requirements of the positive covenant benefiting Sydney Water Corporation Limited ACN 063 279 649 and burdening the land subject of this development contract.

7. **DATE OF CONCLUSION OF DEVELOPMENT SCHEME**

24th December, 2005.

8. **CONCEPT PLAN**

See Sheets 5 and 6.

DEVELOPMENT CONTRACT AMENDED RE ACCESS CREATED BY STAGE 1.

Req:R300282 /Doc:SP 0053194 C /Rev:02-Mar-2010 /NSW LRS /Pgs:ALL /Prt:09-Feb-2022 16:20 /Seq:9 of 9
© Office of the Registrar-General /Src:INFOTRACK /Ref:220014

SP53194

SIGNATURES, CONSENTS, APPROVALS

Signature/seal of developer .....

Signature/seal of each registered mortgagee, chargee, covenant chargee and lessee of the development lot.

.....

Signature/seal of each registered mortgagee and chargee, of a lease of the development lot.

.....

CERTIFICATE OF APPROVAL

It is certified:

(a) that the consent authority has consented to the development described in Development Application No. U96-00467 and U98 - 00853

(b) the carrying out of the proposed development described as "warranted development" and "authorised proposals" in this strata development contract would not contravene:

(i) any condition subject to which the consent was granted; or

(ii) the provisions of any environmental planning instrument that was in force when the consent was granted except to the following extent:

Date: 21/8/98

Execution of consent authority .....

Common Seal
MERITON APARTMENTS PTY. LTD. A.C.N. 000 684 888

DIRECTOR

SECRETARY

REGISTERED 6-12-1999

Req:R300277 /Doc:DL N045409 /Rev:09-Jul-1997 /NSW LRS /Pgs:ALL /Prt:09-Feb-2022 16:20 /Seq:1 of 4
© Office of the Registrar-General /Src:INFOTRACK /Ref:220014

RP 13A

N045409 [redacted] 72 DEC 19 PM 2:49

N[redacted]ALES

OFFICE USE ONLY

B2C

$12-00

MEMORANDUM OF TRANSFER

REAL PROPERTY ACT, 1900

This form is for use where the short form of transfer is unsuitable.

Typewriting and handwriting should be clear, legible and in permanent black non-copying ink. No alterations should be made by erasure; the words rejected must be ruled through and verified by signature or initials in the margin.

(a) Full name, address and occupation of transferor.

(a)

A.C.I. OPERATIONS PTY. LIMITED (formerly Australian Glass Manufacturers Company Proprietary Limited)

hereinafter referred to as the TRANSFEROR

(b) If a less estate strike out in fee simple and add appropriate estate.

being registered proprietor of an estate in fee simple(b)

in the land hereinafter described, subject to the following encumbrances and interests

(c) A short note will suffice. If an encumbrance is not yet registered particulars sufficient for identification must be furnished.

(c)

Covenants in B298439; B298440
B298442; B69700

in consideration of SIXTY SIX THOUSAND ONE HUNDRED AND FIFTY SIX DOLLARS ($ 66,156.00)

(d) Insert appropriate words. If desired, this space may be used in the case of a transfer by direction.

(the receipt whereof is hereby acknowledged), paid to the transferor by(d) The Commissioner for Main Roads

hereby transfers to

(e) Full name, address and occupation of transferee. If more than one transferee state whether joint tenants or tenants in common. Unless otherwise stated tenants in common will be presumed to hold in equal shares.

(e)

THE COMMISSIONER FOR MAIN ROADS 309 Castlereagh Street, Sydney

hereinafter referred to as the TRANSFEREE

an estate in fee simple(b)

in the land described in the following schedule

(f) Insert lot and plan number, portion &c. See also sections 327 and 327AA Local Government Act, 1919.

Reference to title		Whole or Part	Description of land if part only(f)	County	Parish
Volume	Folio				
3541	27	Part	being Lots 38, 39, 40, 41 & 42 in Deposited Plan 237387	Cumberland	Alexandria
3822	24	Part	being Lots 43, 44 & 45 in Deposited Plan 237387	Cumberland	Alexandria
4356	13	Part	being Lot 46 in Deposited Plan 237387	Cumberland	Alexandria

K 1165 ST 437-3

RULE UP ALL BLANKS

Req:R300277 /Doc:DL N045409 /Rev:09-Jul-1997 /NSW LRS /Pgs:ALL /Prt:09-Feb-2022 16:20 /Seq:2 of 4
© Office of the Registrar-General /Src:INFOTRACK /Ref:220014

(a)

Sydney Cook

(a) Here insert any easements restrictive covenants or exceptions intended to be included. Easements and restrictive covenants must comply with section 88 of the Conveyancing Act, 1919. If the space provided is insufficient, additional sheets of the same size and quality of paper as this form should be used. A binding margin of 1½ inches and other margins of not less than ¼ inch should be preserved. Each additional sheet must be signed by the parties and the attesting witnesses.

AND the Transferor doth for the benefit of the land hereby transferred (hereinafter called "the dominant tenement") covenant with the Transferee (in this covenant called "the Commissioner") and with the Council of the Municipality of South Sydney and so as to bind the residue of the land in the abovementioned Certificates of Title (hereinafter called "the servient tenement") that the Transferor will not, without the written consent of the Commissioner (which consent may be revoked at any time by the Commissioner at his discretion and without compensation) construct, or allow to be constructed, on the servient tenement any means of access to or from the dominant tenement or use or allow to be used the servient tenement as a means of access to or from the dominant tenement AND it is hereby declared that the restriction imposed by this covenant shall cease to apply if the dominant tenement, having been proclaimed a motorway under Part VAA of the Main Roads Act, 1924 thereafter ceases to be such a motorway.

Req:R300277 /Doc:DL N045409 /Rev:09-Jul-1997 /NSW LRS /Pgs:ALL /Prt:09-Feb-2022 16:20 /Seq:3 of 4
© Office of the Registrar-General /Src:INFOTRACK /Ref:220014

Dated at Sydney this 14th day of September 1972.

THE COMMON SEAL OF A.C.I. OPERATIONS PTY. LIMITED was hereunto affixed by order of the Board of Directors in the presence of:

Director

Director

Secretary

(b) Signed in my presence by the transferor who is personally ~~known to me~~

Signature of witness

Name of witness (BLOCK LETTERS)

Qualification of witness

(l)

(b) Further proof of execution will not normally be required if signed or acknowledged before any of the following persons, not being a party to the dealing, to whom the transferor is known:

Where executed in New South Wales — bank manager, barrister, clerk of petty sessions, commissioned officer in the Defence Force of the Commonwealth of Australia, commissioner for taking affidavits, headmaster of a school, judge, justice of the peace, magistrate, mayor or other chief officer of any local government corporation, medical practitioner, member of parliament of the Commonwealth or of a State, member of the police force of the Commonwealth or of a State or a Territory, minister of religion, notary public, postmaster, solicitor, town or shire clerk or other executive officer administering local government;

Where executed in any part of the Commonwealth of Australia or its Territories or in any part of the British Commonwealth— any of the persons referred to above, and in addition, an Australian or British Consular Officer exercising his functions in the part, Governor, Government Resident, Chief Secretary or Registrar of Titles of the part;

Where executed in foreign country—an Australian or British Consular Officer exercising his functions in the country, commissioned officer in the Defence Force of the Commonwealth of Australia, commissioner for taking affidavits, judge, justice of the peace, magistrate, mayor or other chief officer of any local government corporation, officer in charge of a police station, notary public, town or shire clerk or other executive officer administering local government.

(i) Repeat attestation clause &c., if necessary.

(j) Section 117 Real Property Act, 1900, requires that this certificate be signed by the transferee or, where his signature cannot be obtained without difficulty and delay, by his solicitor or conveyancer by his own name, which should be typewritten or printed below his signature, and not that of his firm. Any person falsely or negligently certifying is liable to the penalties provided by section 117.

(k) May be witnessed by any responsible person not being a party to this dealing.

SIGNED by GEOFFREY CLIFFORD SHELDON
Principal Legal Officer
Department of Main Roads
In the presence of:

(k) ~~Signed in my presence by the transferee who is personally known to me~~

Wayne Whalan
Signature of witness

Wayne Whalan
Name of witness (BLOCK LETTERS)

309 Castlereagh St Sydney
Address of witness

(l)

(l) Accepted and certified correct for the purposes of the Real Property Act, 1900.

G C Sheldon
Transferee

Req:R300277 /Doc:DL N045409 /Rev:09-Jul-1997 /NSW LRS /Pgs:ALL /Prt:09-Feb-2022 16:20 /Seq:4 of 4
© Office of the Registrar-General /Src:INFOTRACK /Ref:220014

N045409

DEPARTMENTAL USE ONLY

TRANSFER

Cor

Auth: C Lands Court.

Checked

Passed
22.1.73

Signed

REGISTERED
12-2-1973

J Watson
Registrar General

TO BE COMPLETED BY LODGING PARTY

Lodged by Department of Main Roads

Address: 309 Castlereagh Street, Sydney

Phone No.: 20933 Ext. 549

Papers: SL.413.1133 JSD:IR
Documents lodged herewith

1.
2.
3.
4.
5.

Received Documents _____ Receiving Clerk

M.P.D.

D

AUTHORITY FOR USE OF INSTRUMENT OF TITLE(l)

Authority is hereby given for the use of _____

_____ lodged
(*insert reference to certificates, grants or dealings*)

in connection with _____ for the
(*insert number of plan or dealing*)

registration of this dealing and for delivery to _____

_____
(BLOCK LETTERS)

_____
Signature

_____
Name (BLOCK LETTERS)

(l) Unless the instrument of title has been lodged by the person lodging the dealing, or its use has been authorised previously, the authority must be furnished by the person otherwise entitled to delivery of the certificate of title, grant &c.

MEMORANDUM AS TO NON-REVOCATION OF POWER OF ATTORNEY

(*To be signed at the time of executing the within dealing*)

The undersigned states that he has no notice of the revocation of the Power of Attorney registered No.
Miscellaneous Register under the authority of which he has just executed the within dealing.
Signed at
the day of 19 .

_____
Signature of attorney

_____
Signature of witness

CERTIFICATE OF J.P., &c., TAKING DECLARATION OF ATTESTING WITNESS(m)

I certify that _____,
the attesting witness to this dealing, appeared before me at
the day of 19 ,
and declared that he personally knew _____

_____
the person signing the same, and whose signature thereto he has attested, and that the name purporting to be such signature of the said _____

_____
is his own handwriting and that he was of sound mind and freely and voluntarily signed the same.

_____
Signature

_____
Name (BLOCK LETTERS)

_____
Qualification

(m) Not required where dealing attested in accordance with note (h); in other cases to be signed by one of the persons referred to in note (h).

BT 497-1 K 1108 W. C. N. BLIGHT, GOVERNMENT PRINTER

PLAN FORM 2

Plan Drawing only to appear in this space

*OFFICE USE ONLY

SIGNATURE AND SEALS ONLY

SEE DIAGRAMS ON SHEETS 2,3,4,5 FOR EASEMENT,RIGHT OF CARRIAGEWAY, RIGHT OF FOOTWAY & OTHER INFORMATION

(AD) EX. MINERALS - SEE CROWN GRANT
(M) COVENANT - N45409
(N) COVENANT - B69700

SURVEY PRACTICE REGULATION 1990: CLAUSE 32 (2)

MARK	ISG CO-ORDINATES EASTING	NORTHING	ZONE	ACC
SSM 49319	319414·403	1245588·814	561	2
SSM 49318	319161·761	1245652·708	561	2
SSM 49320	319380·976	1245472·010	561	2
TS 10625	319218·497	1250725·346	561	2

SOURCE: ISG COORDINATES ADOPTED FROM SCIMS AT 11/6/96
COMBINED SCALE FACTOR 0·99994

SCHEDULE OF SHORT BOUNDARIES

1	15°54'05" 37·21
2	101°50'45" 49·395
3	191°50'45" 14·745
4	101°50'45" 10·0
5	191°50'45" 6·85
6	281°50'55" 31·285
7	CH 319°22'30" 35·445 A 38·115 R 29·095

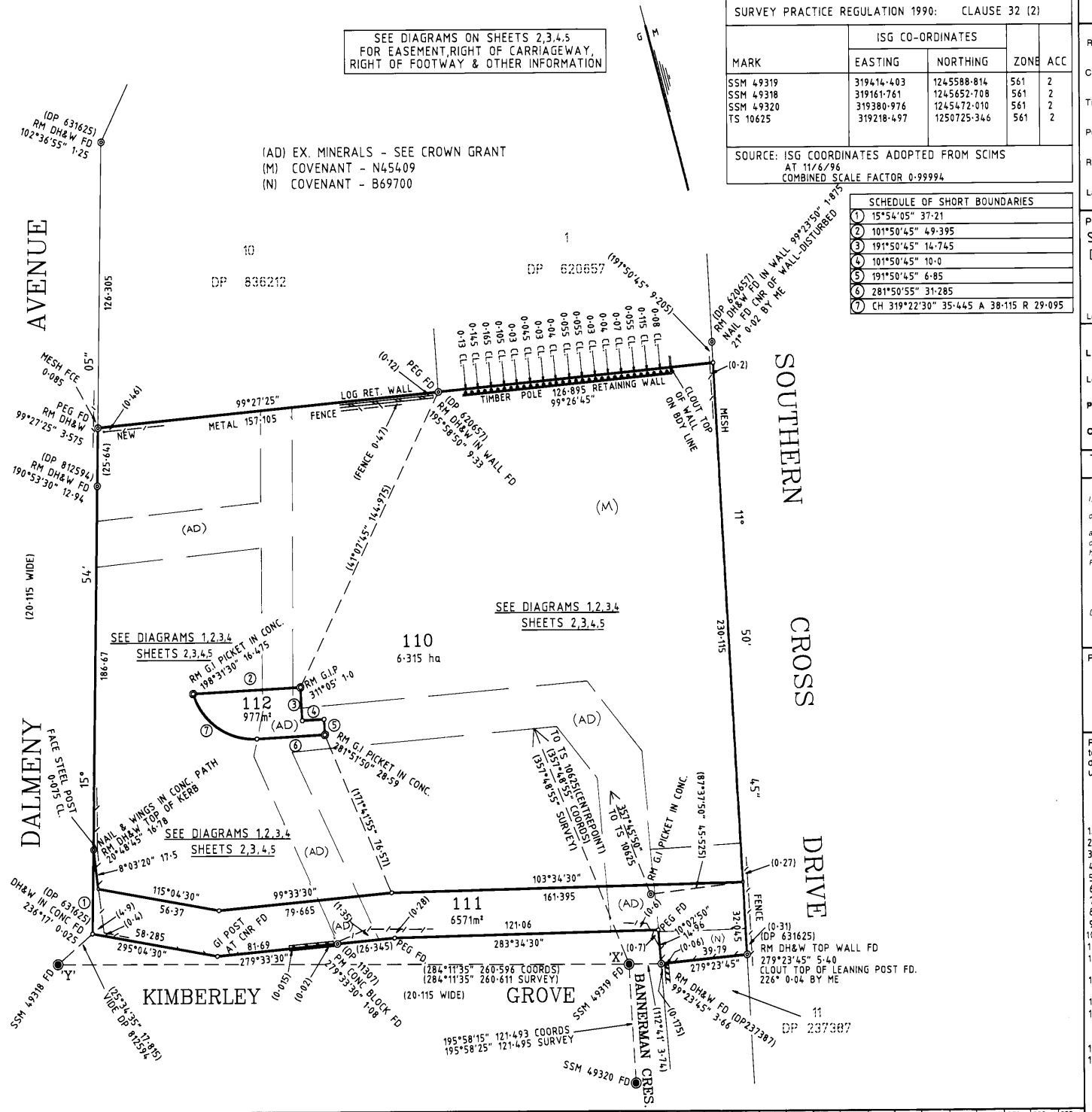

DP 861950

Registered: 21·8·1996

C.A. No. 52/96 OF 8-8-1996

Title System: TORRENS

Purpose: SUBDIVISION

Ref. Map: PARISH

Last Plan: DP836212 (DP11306*,DP12111* DP11307*, DP237387*)

PLAN
SUBDIVISION OF LOT 11 DP 836212

Lengths are in metres. Reduction Ratio 1:1250

LGA: SOUTH SYDNEY CITY

Locality: ROSEBERY

Parish: ALEXANDRIA

County: CUMBERLAND

This is sheet 1 of my plan in 5 sheets. (Delete if inapplicable).

I, WAYNE ALLEN DIVER-TUCK
of JOHN B. WHITE PTY LTD
ACN. 001 149 373
a surveyor registered under the Surveyors Act 1929, hereby certify that the survey represented in this plan is accurate, has been made in accordance with the Survey Practice Regulation 1990 and was completed on 24th JUNE 1996

(Signature) Wayne Diver-Tuck
Surveyor registered under the surveyors Act 1929

Datum Line of Azimuth "X"-"Y"

Plans used in preparation of survey/compilation
DP 836212 DP 620657 DP 237367
DP 631625 DP 812594

PANEL FOR USE ONLY for statements of intention to dedicate public roads, to create public reserves, drainage reserves, easements, restrictions on the use of land or positive covenants.

PURSUANT TO SEC. 88B OF THE CONVEYANCING ACT (1919) IT IS INTENDED TO CREATE :-

1. RIGHT OF CARRIAGEWAY 4,75 & VAR. WIDTH (B)
2. RIGHT OF CARRIAGEWAY 4,75 & VAR. WIDTH (C)
3. EASEMENT FOR SERVICES 4,75 & VAR. WIDTH (D)
4. EASEMENT FOR SERVICES 2·5 WIDE (E)
5. RIGHT OF FOOTWAY 1·2 & 1·35 WIDE (F)
6. RIGHT OF FOOTWAY 1·35 WIDE (G)
7. EASEMENT FOR SUPPORT 0·5 WIDE (H)
8. EASEMENT FOR SERVICES 1·35 WIDE (I)
9. RIGHT OF CARRIAGEWAY VAR. WIDTH (J)
10. EASEMENT TO DRAIN WATER VAR. WIDTH (K)
11. EASEMENT FOR SERVICES VAR. WIDTH (L)
12. EASEMENT FOR DRAINAGE 2·5 WIDE (M)
13. EASEMENT FOR DRAINAGE 2·5 WIDE & VAR. WIDTH (N)
14. EASEMENT FOR DRAINAGE VAR. WIDTH (O)
15. EASEMENT FOR WATER SUPPLY WORKS, ACCESS & DRAINAGE 10,14·85 & VARIABLE WIDTH (P)
16. POSITIVE COVENANT.
17. DRAINAGE EASEMENT 2·5 WIDE & VARIABLE WIDTH (Q)

Crown Lands Office Approval

PLAN APPROVED ..... Authorised Officer
Land District .....
Paper No. .....
Field Book ..... pages .....

Council's Certificate

I hereby certify that –

(a) the requirements of the Local Government Act, 1919 (other than the requirements for the registration of plans), and

*(b) the requirements of † Part 3 Division 2 of the Water Board Act 1987, ~~or † Part 5 Division 7 of the Hunter Water Board (Corporatisation) Act 1991~~,

have been complied with by the applicant in relation to the proposed "SUBDIVISION" (Insert "new road", "subdivision" or "consolidated lot") set out herein

Subdivision No. 52|96

Date 8 AUGUST 1996

(Signature) ..... ~~General Manager~~/Authorised Person

Council File No. 2012735

*This part of certificate to be deleted where the application is only for a consolidated lot or the opening of a new road or where the land to be subdivided is wholly outside the areas of operations of the Water Board and the Hunter Water Corporation Ltd.

†Delete if inapplicable

SURVEYOR'S REFERENCE: 119327 SUB 1

WARNING: CREASING OR FOLDING WILL LEAD TO REJECTION

InfoTrack
© Office of the Registrar-General /Src:INFOTRACK /Ref:220014 /Req:R300278 /Doc:DP 0861950 P /Rev:22-Aug-1996 /NSW LRS /Pgs:ALL /Prt:09-Feb-2022 16:20 /Seq:1 of 5

© Office of the Registrar-General /Src:INFOTRACK /Ref:220014

PLAN FORM 3

To be used in conjunction with Plan Form 2

WARNING: CREASING OR FOLDING WILL LEAD TO REJECTION

*OFFICE USE ONLY

DIAGRAM No.1

SCHEDULE OF SHORT BOUNDARIES
(1) 15°54'05" 37·21
(2) 101°50'45" 49·395
(3) 191°50'45" 14·745
(4) 101°50'45" 10·0
(5) 191°50'45" 6·85
(6) 281°50'55" 31·285
(7) CH.319°22'30" 35·445 A.38·115 R.29·095

SCHEDULE OF EASEMENT CONNECTIONS
(8) CH.195°54'20" 4·05 A.6·36 R.2·025
(9) CH.62°41'20" 7·19 A.7·92 R.5·25
(10) CH.23°16' 4·81 A.4·815 R.36·35
(11) 116°48'45" 7·50
(12) 296°48'45" 1·35
(13) CH.146°53'40" 6·56 A.7·155 R.5·0
(14) CH.182°20'25" 7·07 A.7·085 R.36·595
(15) 281°50'45" 2·585
(16) CH.4°22'30" 7·57 A.7·59 R.29·095
(17) 11°50'55" 13·955
(18) CH.19°29' 7·67 A.7·695 R.28·85
(19) 161°16'40" 1·925
(20) 116°48'45" 2·5
(21) 116°48'45" 2·505
(22) CH.64°29'05" 35·015 A.37·625 R.28·85
(23) CH.64°30' 31·97 A.34·35 R.26·35
(24) 101°50'55" 18·375
(25) 146°32'50" 4·265

SCHEDULE OF EASEMENT CONNECTIONS
(26) 101°50'55" 10·1
(27) 56°50' 7·775
(28) CH.64°27'10" 44·15 A.47·445 R.36·35
(29) CH.102°43' 0·86 A.0·86 R.28·5
(30) CH.133°54'15" 28·78 A.30·17 R.28·5
(31) 191°50'55" 3·98
(32) 101°50'55" 7·82
(33) CH.142°47'20" 19·005 A.19·46 R.26·0
(34) 164°13'45" 2·87
(35) 164°13'45" 2·87
(36) CH.133°02'15" 37·29 A.39·195 R.36·0
(37) 164°13'45" 2·87
(38) CH.178°02'15" 13·125 A.13·255 R.27·50
(39) CH.178°02'15" 14·32 A.14·46 R.30·0
(40) CH.358°02'15" 17·90 A.18·075 R.37·5
(41) 191°50'45" 10·165
(42) 191°50'45" 10·165
(43) 191°50'45" 10·165

SCHEDULE OF EASEMENT CONNECTIONS
(44) CH.226°41'50" 31·43 A.33·455 R.27·50
(45) CH.226°41'50" 34·29 A.36·495 R.30·0
(46) CH.236°50'45" 53·035 A.58·905 R.37·5
(47) 171°33' 2·5
(48) CH.271°42' 10·57 A.10·625 R.30·0
(49) 285°54' 2·39
(50) CH.319°19'20" 44·53 A.47·87 R.36·595
(51) 191°50'55" 7·5

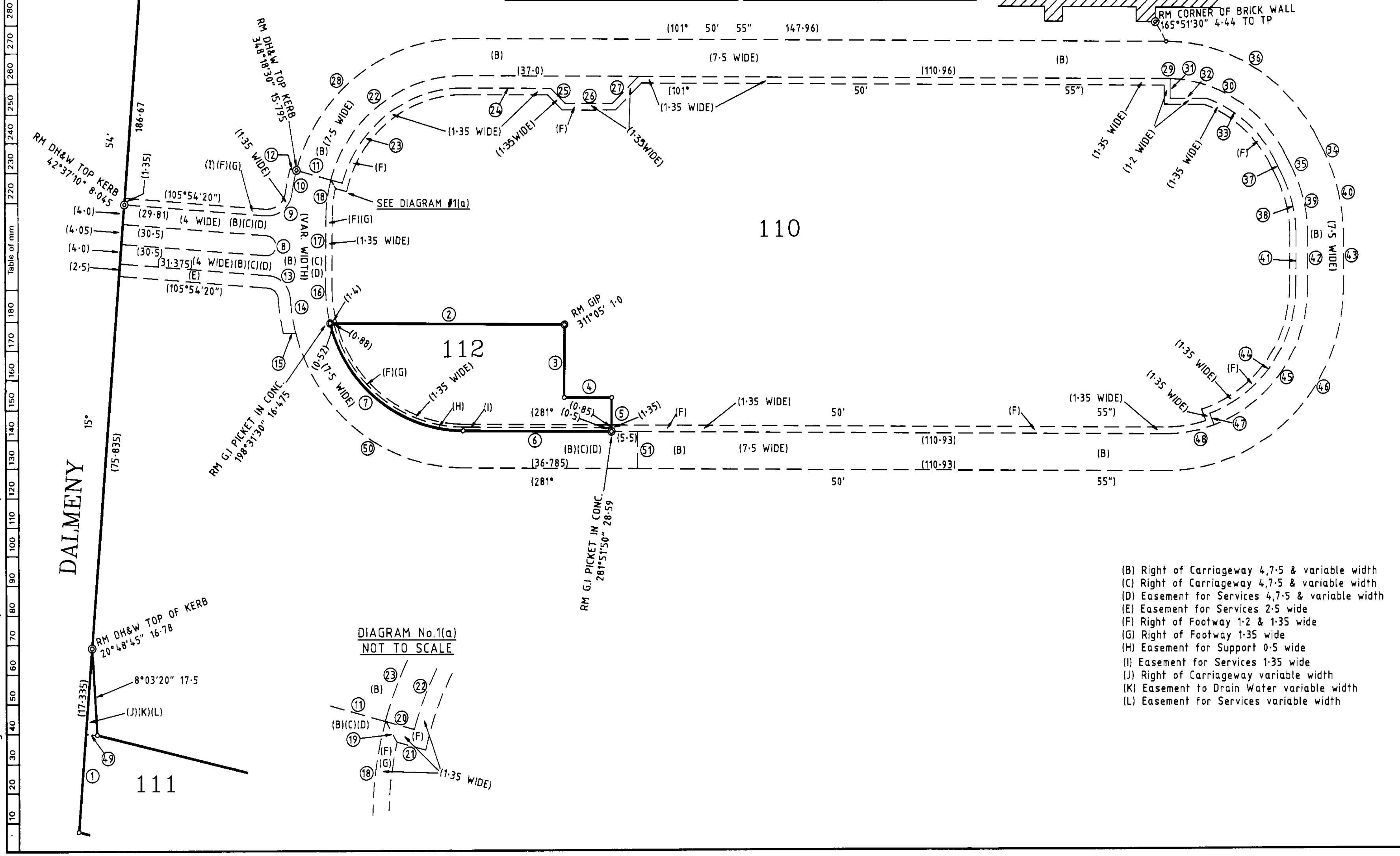

(B) Right of Carriageway 4,7·5 & variable width
(C) Right of Carriageway 4,7·5 & variable width
(D) Easement for Services 4,7·5 & variable width
(E) Easement for Services 2·5 wide
(F) Right of Footway 1·2 & 1·35 wide
(G) Right of Footway 1·35 wide
(H) Easement for Support 0·5 wide
(I) Easement for Services 1·35 wide
(J) Right of Carriageway variable width
(K) Easement to Drain Water variable width
(L) Easement for Services variable width

DP 861950

Registered: 21·8·1996

This is sheet 2 *of my plan in* 5 *sheets dated* 24th JUNE 1996

Wayne Dun-Tuck

Surveyor registered under Surveyors Act 1929

This is sheet 2 *of the plan of* 5 *sheets covered by* ~~my~~ *Certificate No.* 52/96 ~~of~~

Authorised Person ~~Council Clerk~~

For use where space is insufficient in any panel on Plan Form 2.

Reduction Ratio 1: 600

Plan Drawing only to appear in this space

SURVEYOR'S REFERENCE: 119327 - SUB 1

PLAN FORM 3 To be used in conjunction with Plan Form 2 **WARNING: CREASING OR FOLDING WILL LEAD TO REJECTION** *OFFICE USE ONLY

DP 861950

Registered: 21·8·1996

This is sheet 3 of my plan in 5 sheets dated 24th JUNE 1996

Wayne Dive-Tuck

Surveyor registered under Surveyors Act 1929

This is sheet 3 of the plan of 5 sheets covered by ~~my~~ Certificate No. 52|96 ~~of~~

Authorised Person ~~Council Clerk~~

For use where space is insufficient in any panel on Plan Form 2.

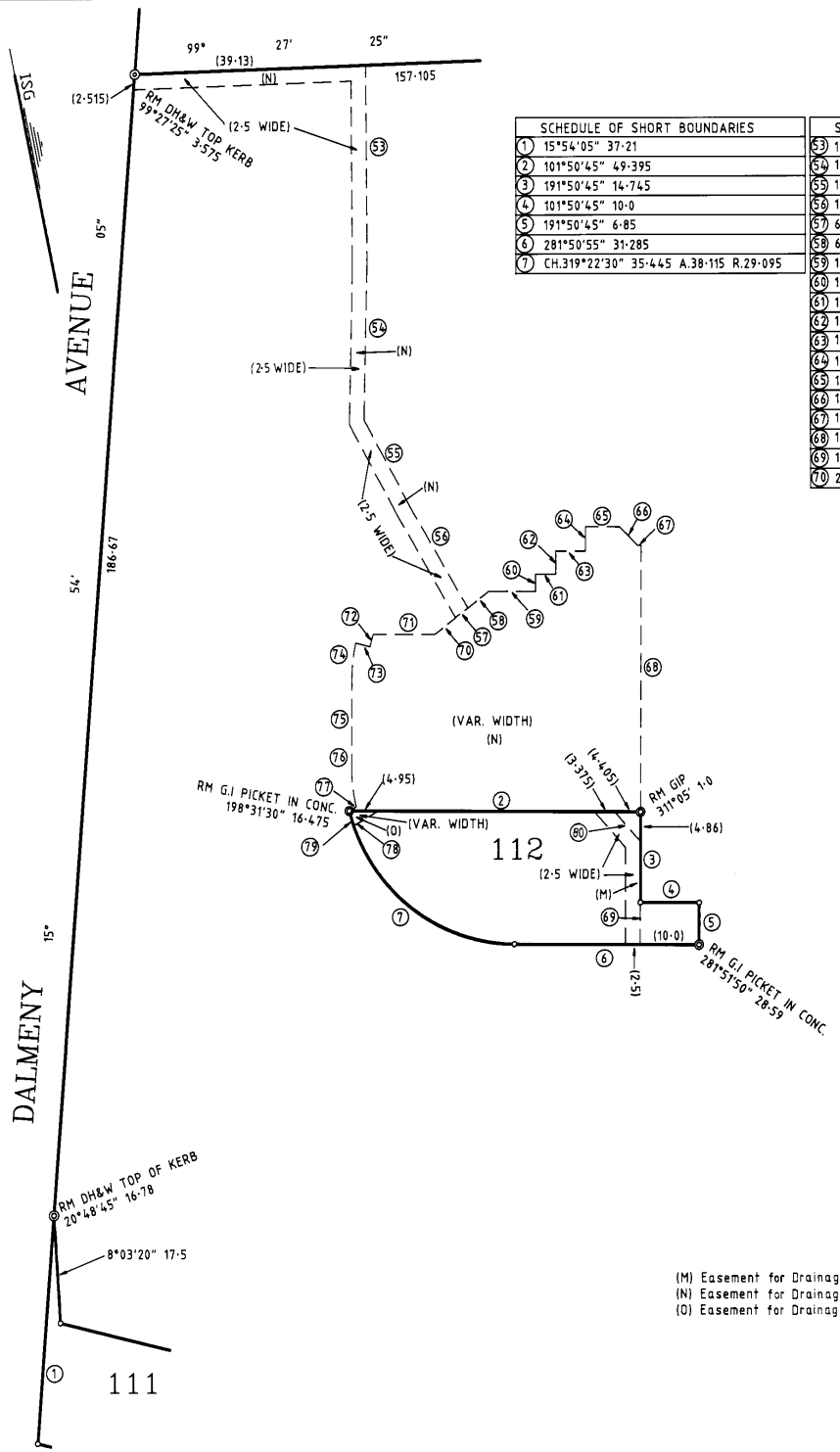

DIAGRAM No.2

SCHEDULE OF SHORT BOUNDARIES	
1	15°54'05" 37·21
2	101°50'45" 49·395
3	191°50'45" 14·745
4	101°50'45" 10·0
5	191°50'45" 6·85
6	281°50'55" 31·285
7	CH.319°22'30" 35·445 A.38·115 R.29·095

SCHEDULE OF EASEMENT CONNECTIONS	
53	191°12'35" 32·245
54	192°54'25" 25·64
55	162°41'15" 16·42
56	160°56'30" 18·84
57	64°00'45" 2·52
58	64°00'45" 4·49
59	101°50'55" 7·96
60	11°50'55" 2·81
61	101°50'55" 3·43
62	11°50'55" 3·75
63	101°50'55" 5·00
64	11°50'55" 4·00
65	101°50'55" 5·76
66	146°32'50" 4·265
67	101°50'55" 0·68
68	191°50'55" 43·46
69	191°50'45" 6·85
70	244°00'45" 4·485

SCHEDULE OF EASEMENT CONNECTIONS	
71	281°50'55" 10·475
72	CH.206°33'30" 2·165 A.2·165 R.25
73	296°48'45" 2·505
74	CH.198°05' 5·98 A.5·990 R.27·5
75	191°50'55" 13·955
76	CH.184°45'40" 6·845 A.6·865 R.27·745
77	251°30' 1·405
78	251°30' 4·84
79	CH.354°22'40" 2·565 A.2·565 R.29·095
80	329°39' 30" 6·56

(M) Easement for Drainage 2·5 wide
(N) Easement for Drainage 2·5 wide & variable width
(O) Easement for Drainage variable width

Reduction Ratio 1: 600

Plan Drawing only to appear in this space

SURVEYOR'S REFERENCE: 119327-SUB 1

Req:R300278 /Doc:DP 0861950 P /Rev:22-Aug-1996 /NSW LRS /Pgs:ALL /Prt:09-Feb-2022 16:20 /Seq:3 of 5
© Office of the Registrar-General /Src:INFOTRACK /Ref:220014

PLAN FORM 3 | To be used in conjunction with Plan Form 2 | WARNING: CREASING OR FOLDING WILL LEAD TO REJECTION | *OFFICE USE ONLY

DP 861950

Registered: 21.8.1996

This is sheet 4 of my plan in 5 sheets dated 24TH. JUNE 1996

Wayne Dive-Tuck

Surveyor registered under Surveyors Act 1929

This is sheet 4 of the plan of 5 sheets covered by ~~my~~ Certificate No. 52|96 of

~~General Manager~~/Authorised Person

For use where space is insufficient in any panel on Plan Form 2.

DIAGRAM No.3

SCHEDULE OF SHORT BOUNDARIES	
1	15°54'05" 37·21
2	101°50'45" 49·395
3	191°50'45" 14·745
4	101°50'45" 10·0
5	191°50'45" 6·85
6	281°50'55" 31·285
7	CH.319°22'30" 35·445 A.38·115 R.29·095

SCHEDULE OF EASEMENT CONNECTIONS	
35	164°13'45" 2·87
39	CH.178°02'15" 14·32 A.14·46 R.30·0
53	191°12'35" 32·245
54	192°54'25" 25·64
57	64°00'45" 2·52
58	64°00'45" 4·49
59	101°50'55" 7·96
60	11°50'55" 2·81
61	101°50'55" 3·43
62	11°50'55" 3·75
63	101°50'55" 5·00
64	11°50'55" 4·00
67	101°50'55" 0·68
68	191°50'55" 43·46
69	191°50'45" 6·85

SCHEDULE OF EASEMENT CONNECTIONS	
70	244°00'45" 4·485
71	281°50'55" 10·475
72	CH.206°33'30" 2·165 A.2·165 R.25
73	296°48'45" 2·505
74	CH.198°05' 5·98 A.5·990 R.27·5
75	191°50'55" 13·955
76	CH.184°45'40" 6·845 A.6·865 R.27·745
77	251°30' 1·405
78	251°30' 4·84
79	CH.354°22'40" 2·565 A.2·565 R.29·095
80	329°39'30" 6·56
81	CH.90°19'45" 2·82 A.2·855 R.5·25
82	CH.52°14'45" 11·21 A.11·25 R.38·85

SCHEDULE OF EASEMENT CONNECTIONS	
83	CH.38°09'05" 25·575 A.26·495 R.28·85
84	11°50'55" 13·955
85	160°56'30" 14·77
86	CH.66°57' 2·505 A.2·505 R.28·85
87	160°56'30" 4·07
88	342°41'15" 6·135
89	342°41'15" 10·28
90	75°55'20" 3·53
91	CH.88°34'05" 17·845 A.18·005 R.38·85
92	CH.85°38'35" 16·10 A.16·32 R.28·85
93	146°32'50" 4·035
94	101°50'55" 3·22
95	101°50'55" 17·175

SCHEDULE OF EASEMENT CONNECTIONS	
96	101°50'55" 2·785
97	38°04' 4·29
98	38°04' 4·475
99	CH.107°32' 5·65 A.5·67 R.28·5
100	CH.116°13'35" 2·985 A.2·99 R.28·5
101	15°24'55" 4·64
102	101°50'55" 1·51
103	0°24'40" 4·505
104	CH.141°43'45" 21·815 A.22·385 R.28·5
105	CH.324°15'20" 16·84 A.17·185 R.24·65
106	344°13'45" 2·87
107	CH.358°02'15" 12·48 A.12·605 R.26·15
108	11°50'45" 3·61

SCHEDULE OF EASEMENT CONNECTIONS	
109	11°50'45" 3·725
110	11°50'45" 2·5
111	11°50'45" 3·94
112	CH.230°45'40" 37·69 A.40·75 R.30·0
113	CH.272°06' 2·535 A.2·535 R.30·0
114	281°50'55" 6·52
115	191°50'55" 10·0
116	101°50'55" 6·52
117	CH.56°50'45" 56·57 A.62·83 R.40·0
118	11°50'45" 10·165
119	CH.358°02'15" 19·095 A.19·28 R.40·0
120	344°13'45" 2·87
121	CH.119°58'40" 23·965 A.24·37 R.38·5

SCHEDULE OF EASEMENT CONNECTIONS	
122	283°35'30" 3·85
123	103°35'30" 3·85
124	11°50'45" 4·055
125	CH.228°10'40" 30·985 A.33·165 R.26·15
126	171°33' 2·505
127	CH.266°40'20" 2·42 A.2·42 R.28·65
128	191°50'45" 1·385
129	105°54'20" 43·69
130	CH.10°19'10" 1·555 A.1·555 R.29·095
131	CH.21°08'55" 10·885 A.10·92 R.38·85
132	30°02' 5·02
133	43°07' 5·02
134	59°54'40" 4·015
135	59°54'40" 1·02
136	75°55'20" 1·505
137	137°41'45" 5·035

SCHEDULE OF EASEMENT CONNECTIONS	
138	153°24'30" 5·035
139	CH.158°36'40" 7·54 A.7·55 R.38·5
140	CH.278°11'05" 3·83 A.3·835 R.30

(P) EASEMENT FOR WATER SUPPLY WORKS, ACCESS & DRAINAGE 10,14·85 & VARIABLE WIDTH

(Q) DRAINAGE EASEMENT 2·5 WIDE & VARIABLE

REFER TO DIAGRAM #4 SHEET 5 FOR WATERMAIN INFORMATION

Reduction Ratio 1:600

Plan Drawing only to appear in this space

SURVEYOR'S REFERENCE: 119327 SUB 1

Req:R300278 /Doc:DP 0861950 P /Rev:22-Aug-1996 /NSW LRS /Pgs:ALL /Prt:09-Feb-2022 16:20 /Seq:4 of 5
© Office of the Registrar-General /Src:INFOTRACK /Ref:220014

Req:R300278 /Doc:DP 0861950 P /Rev:22-Aug-1996 /NSW LRS /Pgs:ALL /Prt:09-Feb-2022 16:20 /Seq:5 of 5
© Office of the Registrar-General /Src:INFOTRACK /Ref:220014

PLAN FORM 3

To be used in conjunction with Plan Form 2

WARNING: CREASING OR FOLDING WILL LEAD TO REJECTION

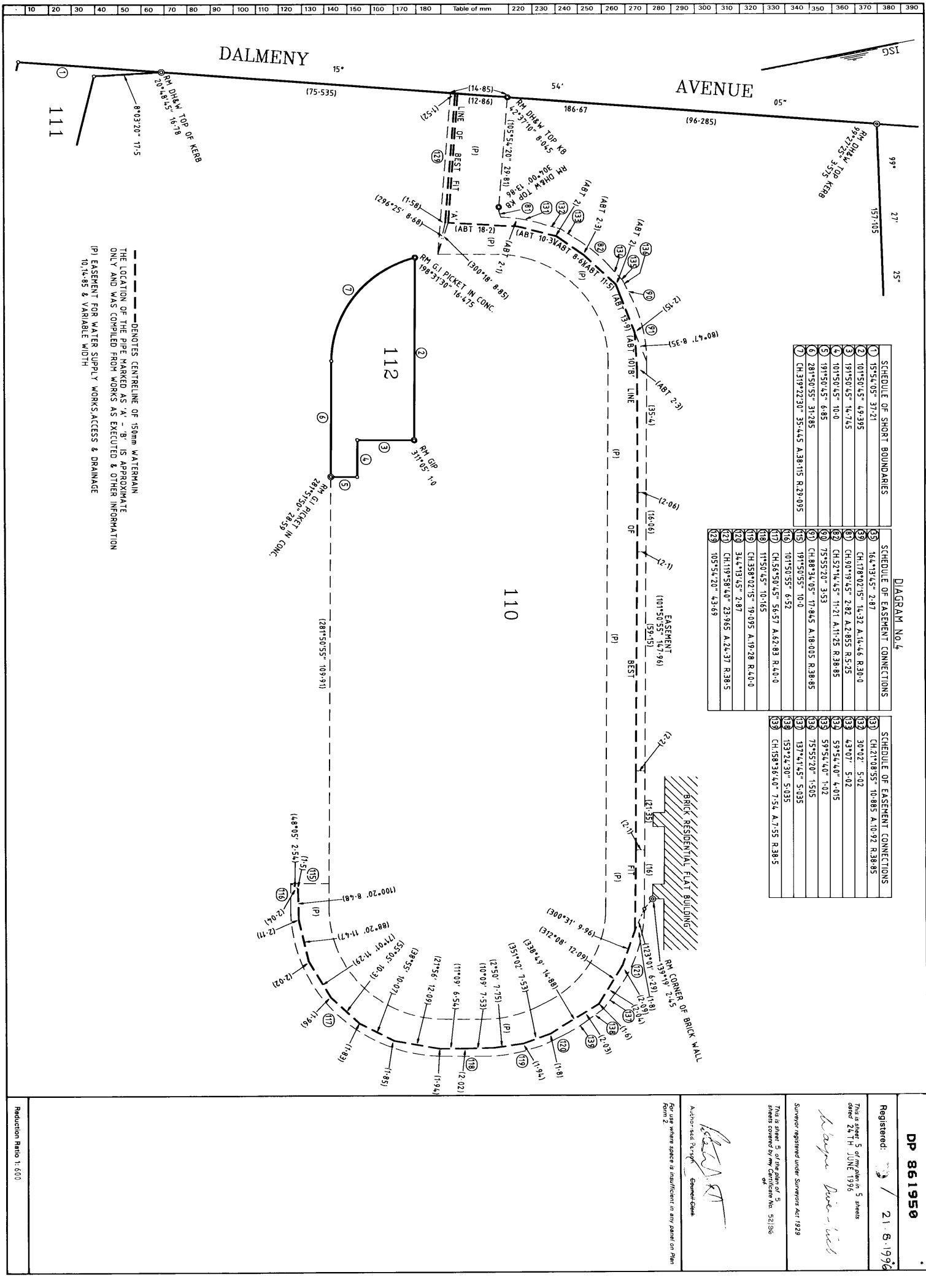

DIAGRAM No.4

SCHEDULE OF SHORT BOUNDARIES			
1	15°54'05"	37·21	
2	101°50'45"	49·395	
3	191°50'45"	14·745	
4	101°50'45"	10·0	
5	191°50'45"	6·85	
6	281°50'55"	31·285	
7	CH.319°22'30"	35·445 A.38·115 R.29·095	

SCHEDULE OF EASEMENT CONNECTIONS			
35	164°13'45"	2·87	
36	CH.178°02'15"	14·32 A.14·46 R.30·0	
81	CH.90°19'45"	2·82 A.2·855 R.5·25	
82	CH.52°14'45"	11·21 A.11·25 R.38·85	
90	75°55'20"	3·53	
91	CH.88°34'05"	17·845 A.18·005 R.38·85	
15	191°50'55"	10·0	
16	101°50'55"	6·52	
17	CH.56°50'45"	56·57 A.62·83 R.40·0	
18	11°50'45"	10·165	
19	CH.358°02'15"	19·095 A.19·28 R.40·0	
20	344°13'45"	2·87	
12	CH.119°58'40"	23·965 A.24·37 R.38·5	
28	105°54'20"	43·69	

SCHEDULE OF EASEMENT CONNECTIONS			
31	CH.21°08'55"	10·885 A.10·92 R.38·85	
32	30°02'	5·02	
33	43°07'	5·02	
34	59°54'40"	4·015	
35	59°54'40"	1·02	
36	75°55'20"	1·505	
37	137°41'45"	5·035	
38	153°24'30"	5·035	
39	CH.158°36'40"	7·54 A.7·55 R.38·5	

*OFFICE USE ONLY

DP 861950

Registered: 21.8.1996

This is sheet 5 of my plan in 5 sheets dated 24TH JUNE 1996

Surveyor registered under Surveyors Act 1929

This is sheet 5 of the plan of 5 sheets covered by my Certificate No. 52196 of

For use where space is insufficient in any panel on Plan Form 2

Authorised Person / Council Clerk

Reduction Ratio 1:600

Plan Drawing only to appear in this space

SURVEYOR'S REFERENCE: 119327 SUB 1

Req:R300279 /Doc:DP 0861950 B /Rev:22-Aug-1996 /NSW LRS /Pgs:ALL /Prt:09-Feb-2022 16:20 /Seq:1 of 10
© Office of the Registrar-General /Src:INFOTRACK /Ref:220014

INSTRUMENT SETTING OUT TERMS OF EASEMENTS AND RESTRICTIONS INTENDED TO BE CREATED PURSUANT TO SECTION 88B OF THE CONVEYANCING ACT, 1919

Lengths are in Metres

DP 861950

Subdivision of Lot 11 in DP 836212 covered by Council's Certificate No. of

Full Name and Address of Proprietor of the Land:

Meriton Apartments Pty. Limited, 267-277 Castlereagh Street, Sydney, NSW 2000

PART 1

1. Identity of Easement firstly referred to in the abovementioned plan:

Right of Carriageway 4, 7.5 and Variable Width (B)

Schedule of Lots Affected

Lot Burdened	Authority Benefited
110	South Sydney City Council

2. Identity of Easement secondly referred to in the abovementioned plan:

Right of Carriageway 4, 7.5 and Variable Width (C)

Schedule of Lots Affected

Lot Burdened	Lot Benefited
110	112

3. Identity of Easement thirdly referred to in the abovementioned plan:

Easement for Services 4, 7.5 and Variable Width (D)

Schedule of Lots Affected

Lot Burdened	Lot Benefited
110	112

WITNESS

Req:R300279 /Doc:DP 0861950 B /Rev:22-Aug-1996 /NSW LRS /Pgs:ALL /Prt:09-Feb-2022 16:20 /Seq:2 of 10
© Office of the Registrar-General /Src:INFOTRACK /Ref:220014

INSTRUMENT SETTING OUT TERMS OF EASEMENTS AND RESTRICTIONS INTENDED TO BE CREATED PURSUANT TO SECTION 88B OF THE CONVEYANCING ACT, 1919

Lengths are in Metres

Plan: D. P. 861950

Subdivision of Lot 11 in DP 836212 covered by Council's Certificate No. of

Full Name and Address of Proprietor of the Land:

Meriton Apartments Pty. Limited, 267-277 Castlereagh Street, Sydney, NSW 2000

PART 1 Cont'd.

4. Identity of Easement fourthly referred to in the abovementioned plan: Easement for Services 2.5 Wide (E)

Schedule of Lots Affected

Lot Burdened	Lot Benefited
110	112

5. Identity of Easement fifthly referred to in the abovementioned plan: Right of Footway 1.2 and 1.35 Wide (F)

Schedule of Lots Affected

Lot Burdened	Authority Benefited
110, 112	South Sydney City Council

6. Identity of Easement sixthly referred to in the abovementioned plan: Right of Footway 1.35 Wide (G)

Schedule of Lots Affected

Lot Burdened	Lot Benefited
110	112
112	110

WITNESS

Req:R300279 /Doc:DP 0861950 B /Rev:22-Aug-1996 /NSW LRS /Pgs:ALL /Prt:09-Feb-2022 16:20 /Seq:3 of 10
© Office of the Registrar-General /Src:INFOTRACK /Ref:220014

INSTRUMENT SETTING OUT TERMS OF EASEMENTS AND RESTRICTIONS INTENDED TO BE CREATED PURSUANT TO SECTION 88B OF THE CONVEYANCING ACT, 1919

Lengths are in Metres

Plan: D. P. 861950

Subdivision of Lot 11 in DP 836212 covered by Council's Certificate No. of

Full Name and Address of Proprietor of the Land:

Meriton Apartments Pty. Limited, 267-277 Castlereagh Street, Sydney, NSW 2000

PART 1 Cont'd.

7. Identity of Easement seventhly referred to in the abovementioned plan: Easement for Support 0.5 Wide (H)

Schedule of Lots Affected

Lot Burdened	Lot Benefited
112	110

8. Identity of Easement eighthly referred to in the abovementioned plan: Easement for Services 1.35 Wide (I)

Schedule of Lots Affected

Lot Burdened	Lot Benefited
112	110
110	112

9. Identity of Easement ninethly referred to in the abovementioned plan: Right of Carriageway Variable Width (J)

Schedule of Lots Affected

Lot Burdened	Lot Benefited
111	110

WITNESS

Req:R300279 /Doc:DP 0861950 B /Rev:22-Aug-1996 /NSW LRS /Pgs:ALL /Prt:09-Feb-2022 16:20 /Seq:4 of 10
© Office of the Registrar-General /Src:INFOTRACK /Ref:220014

INSTRUMENT SETTING OUT TERMS OF EASEMENTS AND RESTRICTIONS INTENDED TO BE CREATED PURSUANT TO SECTION 88B OF THE CONVEYANCING ACT, 1919

Lengths are in Metres

Plan: D. P. 861950

Subdivision of Lot 11 in DP 836212 covered by Council's Certificate No. of

Full Name and Address of Proprietor of the Land:

Meriton Apartments Pty. Limited, 267-277 Castlereagh Street, Sydney, NSW 2000

PART 1 Cont'd.

10. Identity of Easement tenthly referred to in the abovementioned plan: Easement to Drain Water Variable Width (K)

Schedule of Lots Affected

Lot Burdened	Lot Benefited
111	110

11. Identity of Easement eleventhly referred to in the abovementioned plan: Easement for Services Variable Width (L)

Schedule of Lots Affected

Lot Burdened	Lot Benefited
111	110

12. Identity of Easement twelfthly referred to in the abovementioned plan: Easement for Drainage 2.5 Wide (M)

Schedule of Lots Affected

Lot Burdened	Lot Benefited
112	110

WITNESS

Req:R300279 /Doc:DP 0861950 B /Rev:22-Aug-1996 /NSW LRS /Pgs:ALL /Prt:09-Feb-2022 16:20 /Seq:5 of 10
© Office of the Registrar-General /Src:INFOTRACK /Ref:220014

INSTRUMENT SETTING OUT TERMS OF EASEMENTS AND RESTRICTIONS INTENDED TO BE CREATED PURSUANT TO SECTION 88B OF THE CONVEYANCING ACT, 1919

Lengths are in Metres

Plan: D.P. 861950

Subdivision of Lot 11 in DP 836212 covered by Council's Certificate No. of

Full Name and Address of Proprietor of the Land:

Meriton Apartments Pty. Limited, 267-277 Castlereagh Street, Sydney, NSW 2000

PART 1 Cont'd.

13. Identity of Easement thirteenthly referred to in the abovementioned plan: Easement for Drainage 2.5 Wide and Variable Width (N)

Schedule of Lots Affected

Lot Burdened	Lot Benefited
110	112

14. Identity of Easement fourteenthly referred to in the abovementioned plan: Easement for Drainage Variable Width (O)

Schedule of Lots Affected

Lot Burdened	Lot Benefited
112	110

15. Identity of Easement fifteenthly referred to in the abovementioned plan: Easement for Water Supply Works, Access and Drainage 10, 14.85 and Variable Width (P)

Schedule of Lots Affected

Lot Burdened	Authority Benefited
110	Sydney Water Corporation Limited ACN 063 279 649

WITNESS

Req:R300279 /Doc:DP 0861950 B /Rev:22-Aug-1996 /NSW LRS /Pgs:ALL /Prt:09-Feb-2022 16:20 /Seq:6 of 10
© Office of the Registrar-General /Src:INFOTRACK /Ref:220014

INSTRUMENT SETTING OUT TERMS OF EASEMENTS AND RESTRICTIONS INTENDED TO BE CREATED PURSUANT TO SECTION 88B OF THE CONVEYANCING ACT, 1919

Lengths are in Metres

Plan: D. P. 861950

Subdivision of Lot 11 in DP 836212 covered by Council's Certificate No. of

Full Name and Address of Proprietor of the Land:

Meriton Apartments Pty. Limited, 267-277 Castlereagh Street, Sydney, NSW 2000

PART 1 Cont'd.

16. Identity of Positive Covenant sixteenthly referred to in the above-mentioned plan:

Positive Covenant

Schedule of Lots Affected

Lots Burdened	Authority Benefited
110, 112	Sydney Water Corporation Limited ACN 063 279 649

17. Identity of Easement seventeenthly referred to in the abovementioned plan:

Drainage Easement 2.5 Wide and Variable (Q)

Schedule of Lots Affected

Lot Burdened	Authority Benefited
110, 112	Sydney Water Corporation Limited ACN 063 279 649

WITNESS

Req:R300279 /Doc:DP 0861950 B /Rev:22-Aug-1996 /NSW LRS /Pgs:ALL /Prt:09-Feb-2022 16:20 /Seq:7 of 10
© Office of the Registrar-General /Src:INFOTRACK /Ref:220014

INSTRUMENT SETTING OUT TERMS OF EASEMENTS AND RESTRICTIONS INTENDED TO BE CREATED PURSUANT TO SECTION 88B OF THE CONVEYANCING ACT, 1919

Lengths are in Metres

Plan: D.P. 861950

Subdivision of Lot 11 in DP 836212 covered by Council's Certificate No. of

Full Name and Address of Proprietor of the Land:

Meriton Apartments Pty. Limited, 267-277 Castlereagh Street, Sydney, NSW 2000

PART 2

1. TERMS OF EASEMENT FOR SERVICES THIRDLY, FOURTHLY, EIGHTHLY AND ELEVENTHLY REFERRED TO IN THE ABOVEMENTIONED PLAN:

Full and free right for every person who is at any time entitled to an estate or interest in possession of the land herein indicated as dominant tenement or any part thereof with which the right shall be capable of enjoyment Telecom Australia, Sydney Electricity, The Australian Gas Light Company or any other Public Authority and every person authorised by them to pass convey and transmit across through under or over and in any quantity and in any manner such supplies or quantities of gas, natural gas, electricity, telephone services, water supply and at all times to drain water (whether rain, storm, spring, soakage or seepage water) and at all times by means of pipes to drain sewerage, sullage and other waste material and fluid in any quantities across and through the land herein indicated as the servient tenement together with the right to use for the purpose of the easement any line of pipes or transmission lines already laid or upon the servient tenement for the purpose of this easement and or pipe or pipes or transmission lines in replacement or in substitution therefore and where no such line of pipes or transmission line exists to lay place erect suspend and maintain a line of pipes of sufficient internal diameter below the surface of the servient tenement or to construct erect and maintain a transmission line of whatever capacity shall be necessary beneath the surface of the servient tenement and together with the right for the person as aforesaid and every person authorised by them or any such public authority with any tools implements and machinery necessary for the purpose to enter upon the servient tenement and remain there for any reasonable time for the purpose of laying inspecting cleaning repairing maintaining constructing erecting replacing such pipe lines or transmission lines or any part thereof and for the aforesaid purposes to open the soil of the servient tenement to such extent as may be necessary provided that the person entitled as aforesaid or any person authorised by them will take all reasonable precautions to ensure as little disturbance as possible to the surface of the servient tenement and will restore that surface as nearly as practicable to its original condition. PROVIDED THAT the terms of the easements thirdly and fourthly referred to herein and the easement eighthly referred to herein (but only in respect to Lot 110 herein burdened) are subject to the provisions of the easement and positive covenant herein fifteenthly and sixteenthly referred to and any future Easement for Water Supply Works, Access and Drainage created in favour of Sydney Water Corporation Limited ('Sydney Water') which burdens the same area of land and FURTHER that these terms shall not be released varied or modified without the prior written consent of Sydney Water.

WITNESS

Req:R300279 /Doc:DP 0861950 B /Rev:22-Aug-1996 /NSW LRS /Pgs:ALL /Prt:09-Feb-2022 16:20 /Seq:8 of 10
© Office of the Registrar-General /Src:INFOTRACK /Ref:220014

INSTRUMENT SETTING OUT TERMS OF EASEMENTS AND RESTRICTIONS INTENDED TO BE CREATED PURSUANT TO SECTION 88B OF THE CONVEYANCING ACT, 1919

Lengths are in Metres

Plan: D. P. 861950

Subdivision of Lot 11 in DP 836212 covered by Council's Certificate No. of

Full Name and Address of Proprietor of the Land:

Meriton Apartments Pty. Limited, 267-277 Castlereagh Street, Sydney, NSW 2000

PART 2 Cont'd.

2. TERMS OF EASEMENT FOR SUPPORT 0.5 WIDE SEVENTHLY REFERRED TO IN THE ABOVEMENTIONED PLAN:

Full and free right for the proprietor of the lot benefited to have the roadway constructed or to be constructed upon the lot benefited supported and upheld by the structures and appurtenances erected or to be erected on the lot burdened to the extent that the said roadway contained in the lot benefited derives support therefrom.

3. TERMS OF EASEMENT FOR DRAINAGE TWELFTHLY, THIRTEENTHLY AND FOURTEENTHLY REFERRED TO IN THE ABOVEMENTIONED PLAN:

An easement to drain water in the terms set out in Part 3 of Schedule 8 of the Conveyancing Act 1919 as amended BUT subject to the provisions of the easement herein seventeenthly referred to and further, the easement for drainage thirteenthly referred to, is also subject to the provisions of the easement herein fifteenthly referred to.

The terms of these easements shall not be released, varied or modified without the prior written consent of Sydney Water Corporation Limited.

4. TERMS OF EASEMENT FOR WATER SUPPLY WORKS, ACCESS AND DRAINAGE 10, 14.85 AND VARIABLE WIDTH FIFTEENTHLY REFERRED TO IN THE ABOVEMENTIONED PLAN:

An Easement for Water Supply Works, Access and Drainage in the terms set out in PART 1 of Memorandum O492969 filed in the Land Titles Office amended by the deletion of the number "1.25" where appearing in the first line of Clause (6) therein and the insertion in its place of the number "1.50".

WITNESS

Req:R300279 /Doc:DP 0861950 B /Rev:22-Aug-1996 /NSW LRS /Pgs:ALL /Prt:09-Feb-2022 16:20 /Seq:9 of 10
© Office of the Registrar-General /Src:INFOTRACK /Ref:220014

INSTRUMENT SETTING OUT TERMS OF EASEMENTS AND RESTRICTIONS INTENDED TO BE CREATED PURSUANT TO SECTION 88B OF THE CONVEYANCING ACT, 1919

Lengths are in Metres

Plan: D.P. 861950

Subdivision of Lot 11 in DP 836212 covered by Council's Certificate No. of

Full Name and Address of Proprietor of the Land:

Meriton Apartments Pty. Limited, 267-277 Castlereagh Street, Sydney, NSW 2000

PART 2 Cont'd.

The terms of this Easement are to be read in conjunction with the terms of the Positive Covenant herein sixteenthly referred to.

Name of Authority empowered to release, vary or modify the easement fifteenthly referred to in the abovementioned plan:

Sydney Water Corporation Limited ACN 063 279 649.

5. TERMS OF POSITIVE COVENANT SIXTEENTHLY REFERRED TO IN THE ABOVEMENTIONED PLAN:

A Positive Covenant in the terms set out in PART 2 of Memorandum O492969 filed in the Land Titles Office amended by the deletion of the number "1.25" where appearing in the second line of Clause 1 b) and the insertion in its place of the number "1.50", and further with respect to Lot 110 herein burdened ("the Lot") the registered proprietor of the Lot covenants with Sydney Water Corporation Limited ACN 063 279 649 ("the Corporation") pursuant to Section 88E of the Conveyancing Act, 1919, as amended, that the registered proprietor of the Lot will, at the direction of the Corporation, establish another Easement for Water Supply Works, Access and Drainage ("the future easement") in favour of the Corporation and at no cost to the Corporation over the balance of the Corporation's Works to be laid in the Lot and shown on plan Project No. 104856 held in the offices of the Corporation or over any other works as required by the Corporation, all in the same terms as the Easement for Water Supply Works, Access and Drainage herein fifteenthly referred to AND with respect to all the lots herein burdened the registered proprietors of those lots acknowledge that the terms of this positive covenant are to be read in conjunction with the terms of both the Easement for Water Supply Works, Access and Drainage herein fifteenthly referred to and the future easement.

Name of Authority empowered to release, vary or modify the positive covenant sixteenthly referred to in the abovementioned plan:

Sydney Water Corporation Limited ACN 063 279 649.

WITNESS

Req:R300279 /Doc:DP 0861950 B /Rev:22-Aug-1996 /NSW LRS /Pgs:ALL /Prt:09-Feb-2022 16:20 /Seq:10 of 10
© Office of the Registrar-General /Src:INFOTRACK /Ref:220014

INSTRUMENT SETTING OUT TERMS OF EASEMENTS AND RESTRICTIONS INTENDED TO BE CREATED PURSUANT TO SECTION 88B OF THE CONVEYANCING ACT, 1919

Lengths are in Metres

Plan: D.P. 861950

Subdivision of Lot 11 in DP 836212 covered by Council's Certificate No. of

Full Name and Address of Proprietor of the Land:

Meriton Apartments Pty. Limited, 267-277 Castlereagh Street, Sydney, NSW 2000

PART 2 Cont'd.

6. TERMS OF DRAINAGE EASEMENT 2.5 WIDE AND VARIABLE (Q) SEVENTEENTHLY REFERRED TO IN THE ABOVEMENTIONED PLAN:

A Drainage Easement in the terms set out in PART 3 of Memorandum O492969 filed in the Land Titles Office and those terms shall relate equally to the Easement for Water Supply Works, Access and Drainage herein fifteenthly referred to and any future Easement for Water Supply Works, Access and Drainage created in favour of Sydney Water Corporation Limited over the lot herein burdened.

Name of Authority empowered to release, vary or modify the easement seventeenthly referred to in the abovementioned plan:

Sydney Water Corporation Limited ACN 063 279 649.

NAME OF AUTHORITY EMPOWERED TO RELEASE, VARY OR MODIFY EASEMENTS FIRSTLY, SECONDLY, THIRDLY, FOURTHLY AND FIFTHLY REFERRED TO IN THE ABOVEMENTIONED PLAN:

South Sydney City Council but not without the prior written consent of Sydney Water Corporation Limited in respect to the easements thirdly and fourthly referred to.

SECRETARY

DIRECTOR

WITNESS

Executed by the Council of the City of South Sydney by its Attorney JOHN ALBERT HILTON pursuant to Power of Attorney registered Book 3829 No. 339

Common Seal MERITON APARTMENTS PTY. LTD. A.C.N. [illegible]

REGISTERED 21·8·1996

PLAN FORM 2 — Plan Drawing only to appear in this space — *OFFICE USE ONLY

DP 267660

SIGNATURE AND SEALS ONLY.

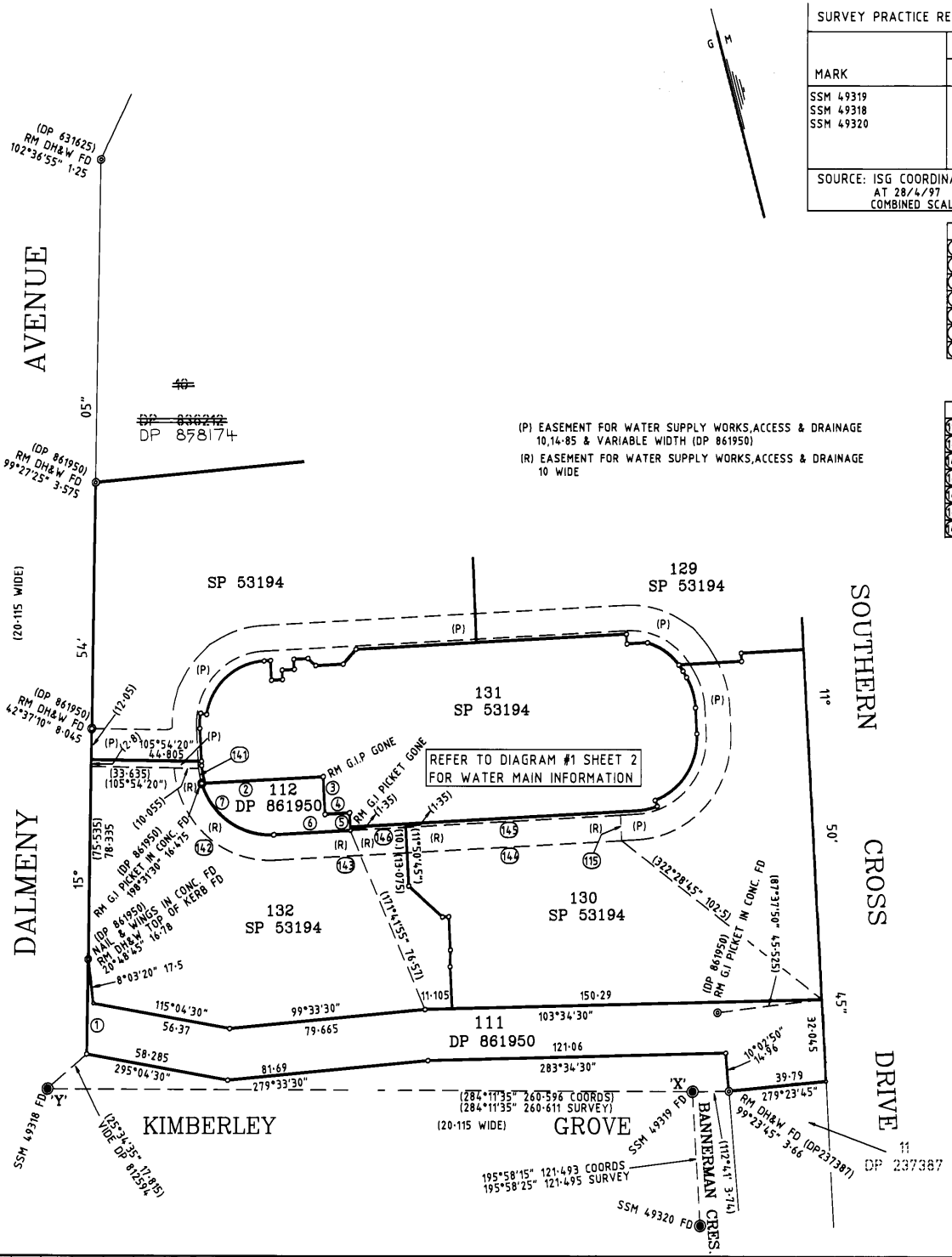

(P) EASEMENT FOR WATER SUPPLY WORKS, ACCESS & DRAINAGE 10,14·85 & VARIABLE WIDTH (DP 861950)

(R) EASEMENT FOR WATER SUPPLY WORKS, ACCESS & DRAINAGE 10 WIDE

SURVEY PRACTICE REGULATION 1990: CLAUSE 32 (2)

MARK	ISG CO-ORDINATES EASTING	NORTHING	ZONE	ACC
SSM 49319	319414·403	1245588·814	561	2
SSM 49318	319161·761	1245652·708	561	2
SSM 49320	319380·976	1245472·010	561	2

SOURCE: ISG COORDINATES ADOPTED FROM SCIMS AT 28/4/97
COMBINED SCALE FACTOR 0·99994

SCHEDULE OF SHORT BOUNDARIES

1	15°54'05" 37·21
2	101°50'45" 49·395
3	191°50'45" 14·745
4	101°50'45" 10·0
5	191°50'45" 6·85
6	281°50'55" 31·285
7	CH 319°22'30" 35·445 A 38·115 R 29·095

SCHEDULE OF EASEMENT CONNECTIONS

115	191°50'55" 10·0
141	CH.182°50'50" 6·025 A.6·035 R.29·095
142	CH.146°14' 54·69 A.60·57 R.39·095
143	101°50'55" 53·76
144	101°50'55" 87·44
145	101°50'55" 87·44
146	101°50'55" 22·47

Registered: 26.5.1997

C.A.

Title System: TORRENS

Purpose: EASEMENT

Ref. Map: PARISH

Last Plan: SP 53194 (DP 12111* DP 11307)

PLAN
EASEMENT FOR WATER SUPPLY WORKS, ACCESS & DRAINAGE 10 WIDE OVER LOTS 130 & 132 SP 53194

Lengths are in metres. Reduction Ratio 1:1250

LGA SOUTH SYDNEY CITY

Locality: ROSEBERY

Parish: ALEXANDRIA

County: CUMBERLAND

This is sheet 1 of my plan in 2 sheets. (Delete if inapplicable).

I, WAYNE ALLEN DIVER-TUCK
of JOHN B WHITE P/L A.C.N. 001 149 373
DX 11333 HURSTVILLE
a surveyor registered under the Surveyors Act 1929, hereby certify that the survey represented in this plan is accurate, has been made in accordance with the Survey Practice Regulation 1990 and was completed on 21/4/97

(Signature)
Surveyor registered under the surveyors Act 1929

Datum Line of Azimuth
"X"-"Y" ISG

Plans used in preparation of survey/compilation.
DP 861950
SP 53194

PANEL FOR USE ONLY for statements of intention to dedicate public roads, to create public reserves, drainage reserves, easements, restrictions on the use of land or positive covenants.

PURSUANT TO SEC 88B OF THE CONVEYANCING ACT (1919) IT IS INTENDED TO CREATE :-

1 EASEMENT FOR WATER SUPPLY WORKS, ACCESS & DRAINAGE 10 WIDE

Crown Lands Office Approval

PLAN APPROVED ..... Authorised Officer
Land District .....
Paper No. .....
Field Book ..... pages .....

Council's Certificate

I hereby certify that –

(a) the requirements of the Local Government Act, 1919 (other than the requirements for the registration of plans), and

*(b) the requirements of † Part 3 Division 2 of the Water Board Act 1987, or † Part 5 Division 7 of the Hunter Water Board (Corporatisation) Act 1991.

have been complied with by the applicant in relation to the proposed .....
(Insert "new road", "subdivision" or "consolidated lot") set out herein

Subdivision No. .....

Date .....

(Signature) ..... General Manager/Authorised Person

Council File No. .....

*This part of certificate to be deleted where the application is only for a consolidated lot or the opening of a new road or where the land to be subdivided is wholly outside the areas of operations of the Water Board and the Hunter Water Corporation Ltd.

†Delete if inapplicable

SURVEYOR'S REFERENCE: ROSEBERY/2

WARNING: CREASING OR FOLDING WILL LEAD TO REJECTION

InfoTrack
Req:R300280 /Doc:DP 0267660 P /Rev:27-May-1997 /NSW LRS /Pgs:ALL /Prt:09-Feb-2022 16:20 /Seq:1 of 2
© Office of the Registrar-General /Src:INFOTRACK /Ref:220014

DP 267660

PLAN FORM 3

To be used in conjunction with Plan Form 2

WARNING: CREASING OR FOLDING WILL LEAD TO REJECTION

*OFFICE USE ONLY

DP 267660

Registered: 26.5.1997

This is sheet 2 of my plan in 2 sheets dated 21st APRIL 1997

Surveyor registered under Surveyors Act 1929

This is sheet of the plan of sheets covered by my Certificate No. of

General Manager/Authorised Person

For use where space is insufficient in any panel on Plan Form 2.

DIAGRAM No.1

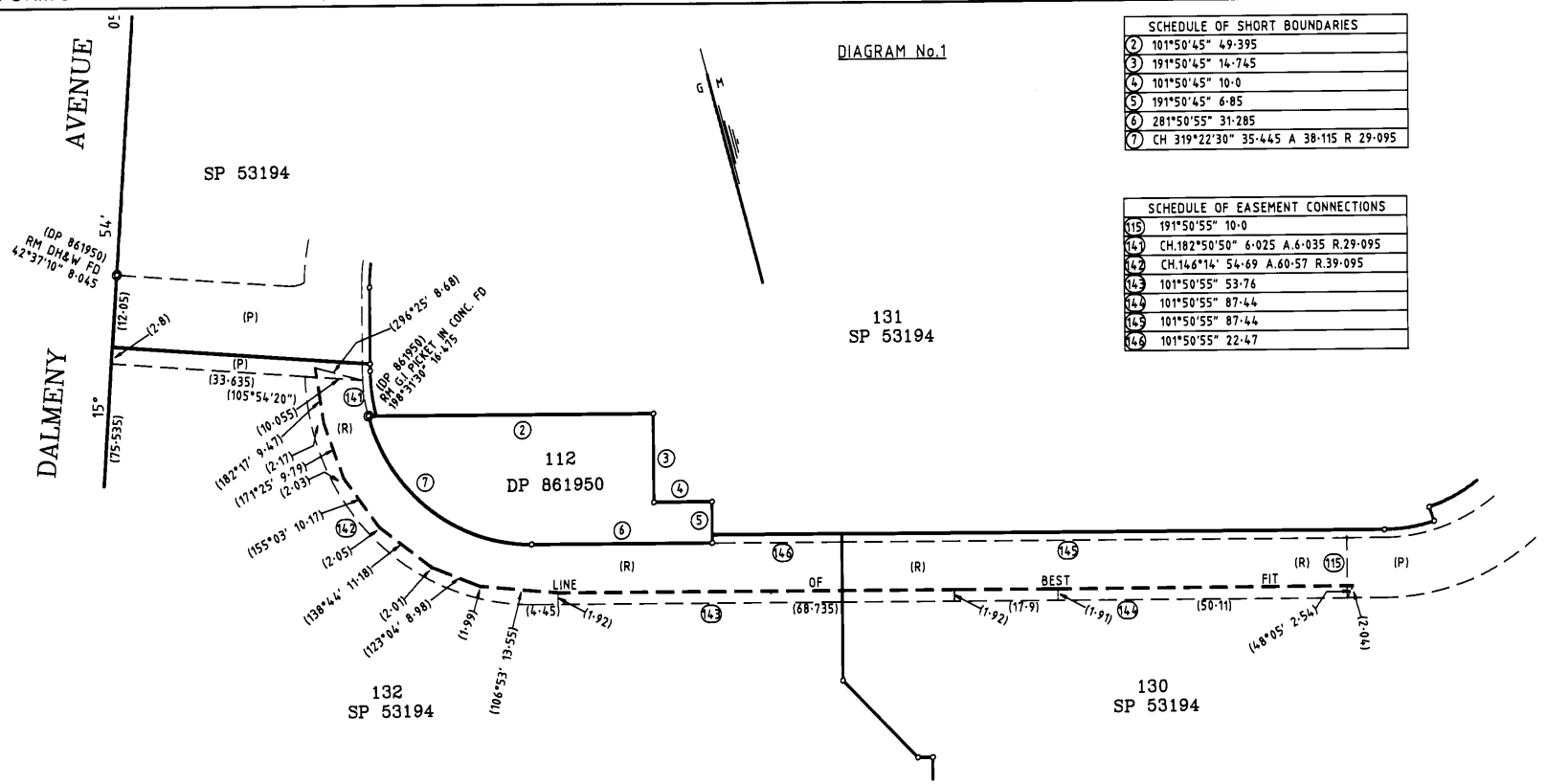

SCHEDULE OF SHORT BOUNDARIES	
2	101°50'45" 49·395
3	191°50'45" 14·745
4	101°50'45" 10·0
5	191°50'45" 6·85
6	281°50'55" 31·285
7	CH 319°22'30" 35·445 A 38·115 R 29·095

SCHEDULE OF EASEMENT CONNECTIONS	
115	191°50'55" 10·0
141	CH.182°50'50" 6·025 A.6·035 R.29·095
142	CH.146°14' 54·69 A.60·57 R.39·095
143	101°50'55" 53·76
144	101°50'55" 87·44
145	101°50'55" 87·44
146	101°50'55" 22·47

(P) EASEMENT FOR WATER SUPPLY WORKS,ACCESS & DRAINAGE 10,14·85 & VARIABLE WIDTH (DP 861950)

(R) EASEMENT FOR WATER SUPPLY WORKS,ACCESS & DRAINAGE 10 WIDE

— — — — DENOTES CENTRELINE OF 150mm WATERMAIN

Reduction Ratio 1: 600

Plan Drawing only to appear in this space

SURVEYOR'S REFERENCE: ROSEBERY/2

Req:R300280 /Doc:DP 0267660 P /Rev:27-May-1997 /NSW LRS /Pgs:ALL /Prt:09-Feb-2022 16:20 /Seq:2 of 2
© Office of the Registrar-General /Src:INFOTRACK /Ref:220014

Req:R300281 /Doc:DP 0267660 B /Rev:27-May-1997 /NSW LRS /Pgs:ALL /Prt:09-Feb-2022 16:20 /Seq:1 of 1
© Office of the Registrar-General /Src:INFOTRACK /Ref:220014

INSTRUMENT SETTING OUT TERMS OF EASEMENTS INTENDED TO BE CREATED PURSUANT TO SECTION 88B OF THE CONVEYANCING ACT, 1919

Lengths are in Metres

Sheet 1 of 1 Sheet

DP 267660

Easement for Water Supply Works, Access and Drainage 10 wide over Lots 130 and 132 SP 53194

Full Name and Address of Proprietor of the Land:

Meriton Apartments Pty. Limited, 267-277 Castlereagh Street, Sydney, NSW 2000

PART 1

1. Identity of Easement firstly referred to in the abovementioned plan:

Easement for Water Supply Works, Access and Drainage 10 wide

Schedule of Lots Affected

Lots Burdened	Authority Benefited
130 and 132 SP 53194	Sydney Water Corporation Limited ACN 063 279 649

PART 2

1. TERMS OF EASEMENT FOR WATER SUPPLY WORKS, ACCESS AND DRAINAGE 10 WIDE FIRSTLY REFERRED TO IN THE ABOVEMENTIONED PLAN:

An Easement for Water Supply Works, Access and Drainage in the terms set out in PART 1 of Memorandum O492969 filed in the Land Titles Office amended by the deletion of the number "1.25" where appearing in the first line of Clause (6) therein and the insertion in its place of the number "1.50".

The terms of this Easement are to be read in conjunction with the terms of the Positive Covenant in favour of Sydney Water Corporation Limited created by DP 861950 and affecting the lot herein burdened.

NAME OF AUTHORITY EMPOWERED TO RELEASE, VARY OR MODIFY THE EASEMENT FIRSTLY REFERRED TO IN THE ABOVEMENTIONED PLAN:

Sydney Water Corporation Limited ACN 063 279 649.

DIRECTOR

SECRETARY

Common
MERITON APARTMENTS PTY. LTD.
A.C.N. 000 644 888
Seal

REGISTERED 27.5.1997

Req:R300283 /Doc:DL 6378010 /Rev:09-Dec-1999 /NSW LRS /Pgs:ALL /Prt:09-Feb-2022 16:20 /Seq:1 of 5
© Office of the Registrar-General /Src:INFOTRACK /Ref:220014

6378010J

Form: 97-11R
Licence: LAW/0536/98

REQUEST
New South Wales
Real Property Act 1900

(A) **STAMP DUTY**	If applicable. Office of State Revenue use only	
(B) **LAND**	Torrens Title ~~132/SP53194~~ CP/SP53194	
(C) **REGISTERED DEALING**	Number	Torrens Title
(D) **LODGED BY**	LTO Box **1056P**	Name, Address or DX and Telephone **MERITON APARTMENTS PTY LIMITED ACN 000 644 888** **Level 5, 267 Castlereagh Street, SYDNEY NSW 2000** **DX 1177 SYDNEY** Reference (optional):
		CODE
(E) **APPLICANT**	**MERITON APARTMENTS PTY LIMITED ACN 000 644 888**	

(F) **NATURE OF REQUEST**

Amendment to Strata Development Contract Strata Plan No. 53194

1. Substitute "Six stages" for "Five stages" in first line. Sheet 1 of 6.
2. Substitute Clause No. 3 Sheet 1 of 6.
3. Substitute Clause No. 6 (iv) Sheet 3 of 6
4. Substitute Clause (a) sheet 4 of 6 to include certificate of approval Consent No U98-853

(G) Certified correct for the purposes of the Real Property Act 1900. **DATE:**

Signed in my presence by the applicant who is personally known to me.

Signature of witness:

Name of witness:

Address of witness:

Signature of applicant:

SECRETARY

Common Seal
MERITON APARTMENTS PTY. LTD.
A.C.N. 000 644 888

Signature of witness:

Name of witness:

Address of witness:

DIRECTOR

by his/her/its attorney pursuant to Power of Attorney Book No

Signature of attorney:

THE OWNERS - STRATA PLAN No. 53194 Common Seal

PE SP 61596

Req:R300283 /Doc:DL 6378010 /Rev:09-Dec-1999 /NSW LRS /Pgs:ALL /Prt:09-Feb-2022 16:20 /Seq:2 of 5
© Office of the Registrar-General /Src:INFOTRACK /Ref:220014

(G)

STANDARD EXECUTION

Certified correct for the purposes of the Real Property Act 1900.

DATE .....

Signed in my presence by the applicant who is personally known to me.

The Common Seal of:-
MERITON APARTMENTS PTY. LIMITED
was hereunto affixed by authority of the
Board of Directors in the presence of:

Common
MERITON
APARTMENTS
PTY. LTD.
A.C.N. 000 644 888
Seal

DIRECTOR

Signature of Witness

Name of Witness (BLOCK LETTERS)

SECRETARY

Address of Witness

Signature of Applicant

Signature on behalf of consent authority.

AUTHORISED PERSON SOUTH SYDNEY COUNCIL

EXECUTION INCLUDING STATUTORY DECLARATION

I make this solemn declaration conscientiously believing the same to be true and by virtue of the Oaths Act 1900, and I certify this Application correct for the purposes of the Real Property Act 1900. Made and subscribed at .....
in the State of ..... on ..... 19 ..... in the presence of

Signature of Witness

Name of Witness (BLOCK LETTERS)

Address and Qualification of Witness

Signature of Applicant

Req:R300283 /Doc:DL 6378010 /Rev:09-Dec-1999 /NSW LRS /Pgs:ALL /Prt:09-Feb-2022 16:20 /Seq:3 of 5
© Office of the Registrar-General /Src:INFOTRACK /Ref:220014

Approved Form 25

Former Reg 75 (F) & Reg 66 (L)

Strata Schemes (Freehold Development) Act 1973
Strata Schemes (Leasehold Development) Act 1986

Certificate of Approval of Amendment of a Development Statement

It is certified:

(a) that the attached instruments, plans and drawings describe and illustrate the amendment as approved by the consent authority; and

(b) that the amendment is not inconsistent with the related development consent.

Date: ..19/11/99..

Signature on behalf of consent authority .....
AUTHORISED PERSON SOUTH SYDNEY COUNCIL

****

Approved Form 26

Former Reg 79 (F) & Reg 68 (L)

Strata Schemes (Freehold Development) Act 1973

Strata Schemes (Leasehold Development) Act 1986

Certificate by the Developer

It is certified that the amendment illustrated by the attached instruments, plans and drawings does not exclude a development lot wholly or partly from the development scheme or convert a development lot into common property.

Date: .....

Signature / Seal of Developer .....

Common
MERITON APARTMENTS PTY. LTD.
A.C.N. 000 644 888
Seal

DIRECTOR

SECRETARY

Req:R300283 /Doc:DL 6378010 /Rev:09-Dec-1999 /NSW LRS /Pgs:ALL /Prt:09-Feb-2022 16:20 /Seq:4 of 5
© Office of the Registrar-General /Src:INFOTRACK /Ref:220014

Approved Form 23

S.238 S.S.M.A.

Strata Schemes (Freehold Development) Act 1973

Strata Schemes (Leasehold Development) Act 1986

Attestation

The common seal of the Owners - Strata Plan No ..... Was hereto affixed on ..... in the presence of .....being the person (s) authorised by s. 238 Strata Schemes Management Act 1996 to attest the affixing of the seal.

.....

.....

****

Approved form 24

Former Reg 77 (F) & Reg 65 (L)

Strata Schemes (Freehold Development) Act 1973

Strata Schemes (Leasehold Development) Act 1986

Consent of Owners Corporation to Amendment

The Owners - Strata Plan No ...53194... hereby certify that, by a resolution duly passed on ..... in accordance with the provisions of former * section 28C Strata Schemes (Freehold Development) Act 1973, * section 43 Strata Schemes Leasehold (Development) Act 1986 consent was granted to the amendment described by the attached instruments, plans and drawings and that:

* (a) being an amendment which does not exclude a development lot wholly or partly from the development scheme or convert a development lot into common property, the votes cast against the motion for the resolution total not more than one half of the number of the voters entitled to vote on the motion.

* (b) being an amendment whereby a development lot is excluded wholly or partly from the development scheme or is converted into common property, the resolution was unanimous.

* (c) the promoter/developer is the sole member of the owners corporation.

The common seal of Owners - Strata Plan No ...53194..... was hereunto affixed on ....23rd/4/99 In the presence of ...Trevor... being the person (s) authorised by section 238 of the Strata Schemes Management Act 1996 to attest the affixing of the seal.

.....

.....

THE OWNERS - STRATA PLAN No. 53194 Common Seal

* Strike out whichever is inapplicable

Req:R300283 /Doc:DL 6378010 /Rev:09-Dec-1999 /NSW LRS /Pgs:ALL /Prt:09-Feb-2022 16:20 /Seq:5 of 5
© Office of the Registrar-General /Src:INFOTRACK /Ref:220014

REGISTRATION DIRECTION ANNEXURE

Use this side only for Second Schedule directions

DO NOT USE BOTH SIDES OF THE FORM

SECOND SCHEDULE AND OTHER DIRECTIONS

FOLIO IDENTIFIER	DIRECTION	NOTFN TYPE	DEALING NUMBER	DETAILS
	UNDR	AA	SP ~~53569~~ 53194	
	ON	UA		AMENDMENT TO DEVELOPMENT STATEMENT FILED WITH PLAN

Req:R300284 /Doc:DL 8321153 /Rev:20-Mar-2002 /NSW LRS /Pgs:ALL /Prt:09-Feb-2022 16:20 /Seq:1 of 6
© Office of the Registrar-General /Src:INFOTRACK /Ref:220014

Form: 07L
Release: 1
www.lpi.nsw.gov.au

LEASE

New South Wales
Real Property Act 1900

8321153F

PRIVACY NOTE: this information is legally required and will become part of the public record

OFFICE OF STATE REVENUE (N.S.W. TREASURY)

STAMP DUTY
RELODGED
18 MAR 2002

Office of State Revenue use only
CLIENT No. 3498308 STAMP No. 691
STAMP DUTY EXEMPT SIGNATURE
TRANSACTION No. 814601 DATE 13/11/2001
ASSESSMENT DETAILS: S.179

(A) TORRENS TITLE
TIME: 1:00

Property leased: if appropriate, specify the part or premises
See Annexure "A" hereto

(B) LODGED BY

Delivery Box	Name, Address or DX and Telephone	CODE
48t REF	CITYLINK & LEGALITIES Bartier Perry Peter Cahill. Reference: BP/PXC:000264	L

(C) LESSOR
THE OWNERS - STRATA PLAN NO. 53194

The lessor leases to the lessee the property referred to above.

(D) Encumbrances (if applicable):

(E) LESSEE
ENERGYAUSTRALIA

(F) TENANCY:

(G)
1. TERM: 99 years at a rental of 10c per annum payable at the expiration of said term
2. COMMENCING DATE: 1 January 2000
3. TERMINATING DATE: 31 December 2099
4. ~~With an OPTION TO RENEW for a period of set out in clause of~~
5. ~~With an OPTION TO PURCHASE set out in clause of~~
6. Together with and reserving the RIGHTS set out in clause s 1&2 of Annexure "B"
7. Incorporates the provisions set out in ANNEXURE B hereto.
8. Incorporates the provisions set out in MEMORANDUM filed at Land and Property Information New South Wales as No. W578000
9. ~~The RENT is set out in No. of~~

All handwriting must be in block capitals.

Total Pages (office use only) _____

LAND AND PROPERTY INFORMATION NSW

Req:R300284 /Doc:DL 8321153 /Rev:20-Mar-2002 /NSW LRS /Pgs:ALL /Prt:09-Feb-2022 16:20 /Seq:2 of 6
© Office of the Registrar-General /Src:INFOTRACK /Ref:220014

DATE 26 OCTOBER 2001

(H)

Certified correct for the purposes of the Real Property Act 1900 by the corporation named below the common seal of which was affixed pursuant to the authority specified and in the presence of the authorised person(s) whose signature(s) appear(s) below.

Corporation: The Owners - Strata Plan No. 53194

Authority: Section 238 of the Strata Schemes Management Act

COMMON SEAL - OWNERS CORPORATION STRATA SCHEME 53194

Signature of authorised person:

Name of authorised person: P.A. BRYANT

Office held: COMPULSORY MANAGING AGENT

Signature of authorised person:

Name of authorised person:

Office held:

I certify that the person(s) signing opposite, with whom I am personally acquainted or as to whose identity I am otherwise satisfied, signed this instrument in my presence.

Signature of witness:

Name of witness: Glen James Elmore

Address of witness: c/- 570 George Street Sydney

Certified correct for the purposes of the Real Property Act 1900 by the person(s) named below who signed this instrument pursuant to the power of attorney specified.

Signature of attorney:

Attorney's name: Grant Kenneth Greene-Smith

Signing on behalf of: ENERGYAUSTRALIA

Power of attorney-Book: 4290

-No.: 806

~~(I) STATUTORY DECLARATION~~

I, _____

solemnly and sincerely declare that—

1. The time for the exercise of option to _____ in expired lease No. _____ has ended;
2. The lessee under that lease has not exercised the option

Made and subscribed at _____ in the _____

on _____

in the presence of—

Signature of witness:

Signature of lessor:

Name of witness:

Address of witness:

Qualification of witness:

Req:R300284 /Doc:DL 8321153 /Rev:20-Mar-2002 /NSW LRS /Pgs:ALL /Prt:09-Feb-2022 16:20 /Seq:3 of 6
© Office of the Registrar-General /Src:INFOTRACK /Ref:220014

ANNEXURE "A" TO MEMORANDUM OF LEASE
MADE THE 26 DAY OF OCTOBER 2001
BETWEEN THE OWNERS - STRATA PLAN NO. 53194 AS LESSOR
and ENERGYAUSTRALIA AS LESSEE

"Certificate of Title CP/SP53194 1021929
PART being the premises shown on Deposited Plan 1021929 and thereon described as:-

- (Z1) Substation Premises No. 1083 'Dalmeny Kim No.1';
- (Z2) Substation Premises No. 1348 'Dalmeny Kim No.2';
- (Z3) Substation Premises No. 2429 'Dalmeny Kim No.3';
- (Z4) Substation Premises No. 4063 'Dalmeny Kim No.4'

hereinafter called the "demised premises" together with rights of way and easements referred to in Clauses 1 and 2 of Annexure "B" hereto."

COMMON SEAL STRATA SCHEME 53194 OWNERS CORPORATION

SIGNED FOR AND ON BEHALF OF
THE OWNERS - STRATA PLAN NO. 53194

P. A. DAYANT.

SIGNED FOR AND ON BEHALF OF
ENERGYAUSTRALIA

u:\2000\000264\annex1.Doc(maj)

Req:R300284 /Doc:DL 8321153 /Rev:20-Mar-2002 /NSW LRS /Pgs:ALL /Prt:09-Feb-2022 16:20 /Seq:4 of 6
© Office of the Registrar-General /Src:INFOTRACK /Ref:220014

ANNEXURE "B" TO MEMORANDUM OF LEASE
MADE THE 26 DAY OF OCTOBER 2001
BETWEEN THE OWNERS - STRATA PLAN NO. 53194 AS LESSOR
and ENERGYAUSTRALIA AS LESSEE

The Lessee shall have the benefit of the following rights and liberties;

1. The Lessee shall have full right and liberty for its officers servants workmen agents and contractors with or without tools materials plant and other apparatus and vehicles to pass and repass at all times of the day or night during the term hereby created over the land marked "Proposed Right of Way" and "Proposed Right of Way and Easement for Electricity Purposes" on Deposited Plan 101929 (hereinafter referred to as "right of way") and during such times as the Lessee considers necessary to park vehicles upon the said right of way PROVIDED HOWEVER that access for the Lessor its agents tenants or licensees is not unnecessarily impeded.

2. The Lessee shall have full right liberty and licence for its officers servants workmen agents and contractors during the term hereby created to construct lay down dismantle replace repair renew and maintain underground/overhead electricity cables through beneath or over the land marked "Proposed Easement for Electricity Purposes" and "Proposed Right of Way and Easement for Electricity Purposes" on Deposited Plan 101929 (hereinafter referred to as "easement") AND ALSO free and uninterrupted passage of electricity through the cables within the said easement.

3. Clause 5 of Memorandum W578000 is deleted and replaced by the following words:-

   "The Lessee shall have the right to use the substation installation and easement for the purpose of supplying other customers of the Lessee. In approving the connection of other electrical loads to the substation the Lessee will give priority to electrical loads which are located within the premises. If required by the Lessor, the Lessee will exclusively supply the Lessor from the substation installation upon the Lessor paying the Lessee's costs (which shall be determined in the Lessee's absolute discretion) for making alternate supply arrangements for any other customers of the Lessee supplied by the substation installation."

4. Clause 10 of Memorandum W578000 is amended by the deletion of the words "and any air ducting".

5. Clause 11 of Memorandum W578000 is deleted.

COMMON SEAL - OWNERS CORPORATION STRATA SCHEME 53194

COMMON SEAL - OWNERS CORPORATION STRATA SCHEME 53194

SIGNED FOR AND ON BEHALF OF
THE OWNERS - STRATA PLAN NO. 53194

P. A. BRYANT

SIGNED FOR AND ON BEHALF OF
ENERGYAUSTRALIA

u:\2000\000264\annex.Doc(maj)

Req:R300284 /Doc:DL 8321153 /Rev:20-Mar-2002 /NSW LRS /Pgs:ALL /Prt:09-Feb-2022 16:20 /Seq:5 of 6
© Office of the Registrar-General /Src:INFOTRACK /Ref:220014

Certificate re Initial Period Expired

Approved Form 10

Cl.25(1)(F)/Cl.26(1)(L)

Strata Schemes (Freehold Development) Act 1973

Strata Schemes (Leasehold Development) Act 1986

Certificate re Initial Period

In pursuance of the * Strata Schemes (Freehold Development) Act 1973, * ~~Strata Schemes (Leasehold Development) Act 1986,~~ The Owners - Strata Plan No 53194 hereby certifies that in respect of the strata scheme based on Strata Plan No. 53194

*(a) the initial period, as defined by that Act, expired before:

* ~~issue by the *local council/* accredited certifier on ..... of a~~ certificate referred to in * section 9(3)(b) * section 11(2)(b).

* issue by the *~~local council/*~~ accredited certifier on ..... of a ~~certificate referred to in * section 13(2)(a) * section 16(2)(a).~~

* issue by the owners corporation on 26 OCTOBER 2001 ..... of a certificate referred to in section 28(4)(a) *section 32(4)(a~~)~~.

*(b) ~~at the date of issue of a certificate referred to in section * 9(3)(b); * 13 (2)(a) or *~~ 28(4)(a) * section 11(2)(b); * 16(2)(a) or * 32(4)(a) the ~~original~~ proprietor owned all of the lots in the strata scheme ~~and any~~ purchaser under an exchanged contract for purchase ~~of~~ a lot in the strata scheme consented to any plan or ~~dealing that is being lodged along with this certificate.~~

The common seal of the Owners - Strata Plan No. 53194 was hereunto affixed on 26 OCTOBER 2001 in the presence of P A BRYANT ..... being the person(s) authorised by section 238 of the Strata Schemes Management Act 1996 to attest the affixing of the seal.

COMMON SEAL - OWNERS CORPORATION ★ STRATA SCHEME 53194

..... Signature

..... Signature

PETER A. BRYANT
Print Name and Capacity
MANAGING AGENT

COMMON SEAL - OWNERS CORPORATION ★ STRATA SCHEME 53194

..... Print Name and Capacity

* Strike out whichever is inapplicable.

Req:R300284 /Doc:DL 8321153 /Rev:20-Mar-2002 /NSW LRS /Pgs:ALL /Prt:09-Feb-2022 16:20 /Seq:6 of 6
© Office of the Registrar-General /Src:INFOTRACK /Ref:220014

Certificate of Owners Corporation
(dealing or plan dedication of road or reserve)

Approved Form 9

Cl.25(1)(F)/Cl.26(1)(L)

Strata Schemes (Freehold Development) Act 1973

Strata Schemes (Leasehold Development) Act 1986

Certificate of Owners Corporation

In pursuance of the * Strata Schemes (Freehold Development) Act 1973, ~~or * Strata Schemes (Leasehold Development) Act 1986,~~ The Owners - Strata Plan No. hereby certifies that:

1. the * dealing ~~* plan~~ † *Lease to EnergyAustralia* was ~~* executed * accepted~~ * sealed by it pursuant to a special resolution passed in accordance with the requirements of the above Act;

2. the requirements of section 28(3)(a)(ii) or section 32(3)(a)(ii) of the above Act have been complied with in respect of the said *dealing ~~* plan~~.

The common seal of the Owners - Strata Plan No. 53194 was affixed hereto on 26 OCT 2001 in the presence of P.A. RAYNER being the person(s) authorised by section 238 of the Strata Schemes Management Act 1996 to attest the affixing of the seal.

COMMON SEAL - OWNERS CORPORATION STRATA SCHEME 53194

COMMON SEAL - OWNERS CORPORATION STRATA SCHEME 53194

.....
Signature

PETER A. RAYNER
.....
Print Name and Capacity

MANAGING AGENT
.....
Date

.....
Signature

.....
Print Name and Capacity

---

* Strike out whichever is inapplicable.
† Set out sufficient particulars to identify positively the transfer or lease to which the certificate relates.

Req:R300285 /Doc:DL AJ107152 /Rev:23-Mar-2015 /NSW LRS /Pgs:ALL /Prt:09-Feb-2022 16:20 /Seq:1 of 18
© Office of the Registrar-General /Src:INFOTRACK /Ref:220014

Form: 10CN
Release: 5·3

CHANGE OF NAME

New South Wales
Real Property Act 1900

AJ107152D

PRIVACY NOTE: Section 31B of the Real Property Act 1900 (RP Act) authorises the Registrar General to collect the information required by this form for the establishment and maintenance of the Real Property Act Register. Section 96B RP Act requires that the Register is made available to any person for search upon payment of a fee, if any. Extra fee paid (62 x 107 = 6634.00)

RELODGED
16 FEB 2015
TIME: 11:50

(A) TORRENS TITLE

(B) REGISTERED DEALING

Number	Torrens Title
Leases (See Annexure)	(See Annexure).

(C) LODGED BY

Document Collection Box	Name, Address or DX, Telephone, and Customer Account Number if any	CODE
1W	AUSGRID DX 9863 ALEXANDRIA Reference:	CN

(D) REGISTERED PROPRIETOR

Whose name is to be changed; show the name as it currently appears on the Torrens Title
ENERGYAUSTRALIA

(E) NEW NAME

Of the above registered proprietor in full
AUSGRID

(F) The registered proprietor of the above registered dealing applies to have my new name recorded in the Register in respect of that registered dealing and hereby consents to the Registrar General contacting the relevant issuing authorities to validate any supporting evidence lodged with this application.

(G) STATUTORY DECLARATION BY THE APPLICANT*

I, BRIAN WARTERS

solemnly and sincerely declare that—

1. I am AUTHORISED SIGNATORY ON BEHALF OF AUSGRID
2. on _____ at _____ in the SELECT >>> >>> >>> >>> >>>
   I married _____
3. As per the Energy Services Corporations (Change of Name) Regulation 2011 EnergyAustralia has changed name to Ausgrid. (see attached.).

I make this solemn declaration conscientiously believing the same to be true and by virtue of the provisions of the Oaths Act 1900, and I certify this application to be correct for the purposes of the Real Property Act 1900.

Made and subscribed at SYDNEY in the State of New South Wales on 17 JULY 2014
in the presence of LINDS WALTERS of 570 GEORGE ST, SYDNEY, NSW,
☒ Justice of the Peace (J.P. Number: 192414) ☐ Practising Solicitor
☐ Other qualified witness *[specify]* _____

** who certifies the following matters concerning the making of this statutory declaration by the person who made it:

1. I saw the face of the person ~~OR I did not see the face of the person because the person was wearing a face~~ covering~~, but I am satisfied that the person had a special justification for not removing the covering; and~~
2. I have known the person for at least 12 months ~~OR I have confirmed the person's identity using an identification document and the document I relied on was a~~ _____ *[Omit ID No.]*

Signature of witness: Linda Walters Signature of applicant: BWart

* As the services of a qualified witness cannot be provided at lodgment, the declaration should be signed and witnessed prior to lodgment. ** If made outside NSW, cross out the witness certification. If made in NSW, cross out the text which does not apply.

(H) *This section is to be completed where a notice of sale is required and the relevant data has been forwarded through eNOS.*

The applicant certifies that the eNOS data relevant to this dealing has been submitted and stored under eNOS ID No. [ ] Full name: _____ Signature: _____

ALL HANDWRITING MUST BE IN BLOCK CAPITALS.

1309

AJ 11500 (NONOS) NO CT'S C 738T

Req:R300285 /Doc:DL AJ107152 /Rev:23-Mar-2015 /NSW LRS /Pgs:ALL /Prt:09-Feb-2022 16:20 /Seq:2 of 18
© Office of the Registrar-General /Src:INFOTRACK /Ref:220014

Energy Services Corporations Amendment (Change of Name) Regulation 2011

under the

Energy Services Corporations Act 1995

1 Name of Regulation

This Regulation is the *Energy Services Corporations Amendment (Change of Name) Regulation 2011*.

2 Commencement

This Regulation commences on the day on which it is published on the NSW legislation website.

3 Amendment of Energy Services Corporations Act 1995 No 95

(1) **Schedule 1 Energy services corporations**

Omit "Country Energy" from Part 2 of the Schedule.

Insert instead "Essential Energy".

(2) **Schedule 1, Part 2**

Omit "EnergyAustralia". Insert instead "Ausgrid".

(3) **Schedule 1, Part 2**

Omit "Integral Energy Australia". Insert instead "Endeavour Energy".

AJ 107152

ANNEXURE A

	Title reference	Dealing number
	4/601758	9665559
	4/605078	9554635
	4/611313	AD410290
	4/615185	AD630143
	4/774288	6214043
	4/775440	7146041
	4/803648	6646196
	4/844951	6443276
DELETE	~~4/SP42068~~	~~AG837510~~
	4/SP80988	AG75783
DELETE	~~40/11157~~	~~5379727~~
	401/1094938	AC898752
DELETE	~~41/135962~~	~~AE327389~~
	413/1058215	AC511435
	42/549634	6487208
	423/1035319	8534120
	431/862103	2524481
	433/839352	AF930350
	44/225351	7436055
	44/25402	AE480901

I am authorised to make the alterations

BWarters

BRIAN WARTERS - AUSERID

Req:R300285 /Doc:DL AJ107152 /Rev:23-Mar-2015 /NSW LRS /Pgs:ALL /Prt:09-Feb-2022 16:20 /Seq:4 of 18
© Office of the Registrar-General /Src:INFOTRACK /Ref:220014
AJ107152

ANNEXURE A

Title reference	Dealing number
442/1008879	AB913279
4430-62	AC383812
45/5709	6792123
~~45/869476~~	~~9400945~~
4516-91	AC694723
~~4519-80~~	~~AH660237~~
~~4541-36~~	~~3201219~~
4648/669119	AC107623
~~47/LF54~~	~~AI876563~~
4707/752015	AB396220
471/752015	AE582183
475/752056	9449716
489/48289	AB571906
492/856777	8732759
~~4921/1056080~~	~~AA704387~~
5/1046090	7051590
5/1064339	7963495
5/1130105	AB289018
5/1142262	AF28036
5/217073	9677969

DELETE

DELETE

DELETE

DELETE

DELETE

I am authorised to make the alterations

Brian

BRIAN HALTERS - AUSGRID

9/17

Req:R300285 /Doc:DL AJ107152 /Rev:23-Mar-2015 /NSW LRS /Pgs:ALL /Prt:09-Feb-2022 16:20 /Seq:5 of 18
© Office of the Registrar-General /Src:INFOTRACK /Ref:220014

Title reference	Dealing number
5/239168	AF315189
5/243380	8812328
5/249822	5208167
5/787029	5682320
5/8/1	9953933
~~5/851846~~	~~2661270~~
50/749589	5326138
~~500/1003704~~	~~AD45629~~
5007/1004785	AA129730
501/533882	6739550
51/1/1873	AB279394
~~51/1002696~~	~~AE964813~~
51/1038651	AA126316
~~51/137403~~	~~AB578755~~
~~51/712555~~	~~8177024~~
51/863148	5223323
52/524952	8411043
52/866480	7992889
52/884307B	8242840
54/SP74020	AC196161

DELETE

DELETE

DELETE

DELETE

DELETE

I am authorised to make the alterations.

BRIAN WALTERS - ASSERID

Req:R300285 /Doc:DL AJ107152 /Rev:23-Mar-2015 /NSW LRS /Pgs:ALL /Prt:09-Feb-2022 16:20 /Seq:6 of 18
© Office of the Registrar-General /Src:INFOTRACK /Ref:220014
AJ 107152

ANNEXURE A

Title reference	Dealing number
541/1011498	6632190
DELETE ~~55/5197~~	~~AA872977~~
55/SP74020	AC196169
56/1102034	AB55524
56/SP74020	AC196178
DELETE ~~57/SP20716~~	~~O675825~~
57/SP74020	AC196185
573/789199	5188809
5789-219	AB244279
5813-83	8309905
5861-129	6046427
59/1776	5891030
590/656070	AC968341
6/1044295	3811875
6/1071601	9306542
6/5557	AA903277
6/598121	7789560
6/803648	7795915
6/837052	8504339
6/SP45388	7885084

I am authorised to make the alterations -

BRIAN WALTERS - ASSET 11

ITO 107152

ANNEXURE A

	Title reference	Dealing number
	6000/1018860	7727518
	601/1052124A	AB178209
	601/1052124B	AB178209
	61/24151	8648965
	61/7051	7979244
DELETE	~~61/SP80568~~	~~AH175115~~
	6110/1188980	9691429
	612-74	9953925
	612/628020	6862106
	62/570271	AF793332
	621/1128314	3301465
	6211-38	2521022
DELETE	~~65/LF49~~	~~AI411656~~
	6544-49	2520907
	671/1093309	AF556150
DELETE	~~678/729635~~	~~6775436~~
DELETE	~~67A/D/1687~~	~~AG798889~~
DELETE	~~6861-195~~	~~AH763658~~
DELETE	~~7/19329~~	~~6743584~~
	7/2/6039	9854856

I am authorised to make the alterations.

BHart

BRIAN WARTERS – AUSERID.

Req:R300285 /Doc:DL AJ107152 /Rev:23-Mar-2015 /NSW LRS /Pgs:ALL /Prt:09-Feb-2022 16:20 /Seq:8 of 18
© Office of the Registrar-General /Src:INFOTRACK /Ref:220014

ANNEXURE A

N = NOT

Title reference	Dealing number
~~7/238484~~ DELETE	~~AD797756~~
7/244775	5785933
7/803648	7459626
7/876736	7228823
7/SP42059	6307390
70/786275	8420124
7028/1077148	BK 4411 NO 758
7032-139	AE366622
71/647973	3305744
~~7306-107~~ DELETE	~~AH660331~~
74/755245	AA533582
7524-52	AE754325
76/668028	8812315
763/1038433	8813455
7674-28	9817281
~~7780-144~~ DELETE	~~AH660281~~
~~8/220753~~ DELETE	~~2567295~~
8/262534	9448391
8/56/5818	AE175267
8/57765	7569060

I am authorised to make the alterations

BRIAN WATERS - AUSEALD

Req:R300285 /Doc:DL AJ107152 /Rev:23-Mar-2015 /NSW LRS /Pgs:ALL /Prt:09-Feb-2022 16:20 /Seq:9 of 18
© Office of the Registrar-General /Src:INFOTRACK /Ref:220014

ANNEXURE A

Title reference	Dealing number
8/5843	6872885
8/710369	6114428
8/815452	2763544
80/1107759	AB208814
81/1033767	AC13675
8112-13	8468377
8322-22	5573582
8393-144	AB143658
86/852750	8739334
8629-108	AF592398
8641-209	AC939412
8652-102	5298940
8663-90	7259885
9/1046092	9572069
~~9/1047085~~ DELETE	~~AI887425~~
9/233037	2760350
9/803648	5587142
92/1595	7245581
92/773545	8056391
9276-192	AD910333

I am authorised to make the alterations.

BRIAN WATERS - AUSERD

ANNEXURE A

	Title reference	Dealing number
DELETE	~~96/750043~~	~~AH784565~~
	97/36281	8460264
	9760-194	7347807
	9866-191	AB401863
	A/100087	7945715
	A/109269	6739518
	A/181198	2633539
	A/350610	AG96048
	A/361014	8306894
	A/361213	AB458006
	A/377985	8622533
	A/397771	7901979
	A/404585	2678227
	A/408174	AA727196
	A/420095	2517651
	A/89193	AA11535
	A/936699	9369311
	A/939656	5381783
DELETE	~~AY/400258~~	~~AC8980~~
	B/101882	AF285401

I am authorised to make the alterations.

[signature]

BRIAN WALTERS – AUSERID

Req:R300285 /Doc:DL AJ107152 /Rev:23-Mar-2015 /NSW LRS /Pgs:ALL /Prt:09-Feb-2022 16:20 /Seq:11 of 18
© Office of the Registrar-General /Src:INFOTRACK /Ref:220014

Title reference	Dealing number
B/159379	BK 4252 NO 76
B/330260	AC788657
B/335264	5634824
B/337800	7136270
B/356688	AA765543
B/366113	9219205
B/369309	AE49682
B/376105	AE754325
B/384571	5183787
B/387825	5111372
B/398334	8026059
B/420299	AC894693
DELETE C/25598 ~~C/25598~~	AE221842 ~~AE221842~~
C/308525	AC704441
C/321515	7322902
C/358076	7456203
C/383872	8083352
DELETE C/410232 ~~C/410232~~	AE221842 ~~AE221842~~
C/446348	6281092
CP/SP11378	2976431

I am authorised to make the alterations

Brian

BRIAN WALTERS - ANSELL

AJ 107152

ANNEXURE A

DELETE

Title reference	Dealing number
CP/SP11378	2976432
~~CP/SP11949~~	~~6499930~~
CP/SP12106	AE39852
CP/SP125	9253448
CP/SP14063	5945455
CP/SP15878	8453272
CP/SP17747	AB675417
CP/SP22953	AE299373
CP/SP31864	8561371
CP/SP32885	8561524
CP/SP33259	AA286250
CP/SP33827	8530709
CP/SP3395	9812442
CP/SP34104	5555978
CP/SP35749	7345084
CP/SP35902	7105262
CP/SP36126	6384415
CP/SP37718	8471599
CP/SP38125	AC728274
CP/SP39042	2433766

I am authorised to make the alteration

BRIAN WARTERS - AUSERID.

Req:R300285 /Doc:DL AJ107152 /Rev:23-Mar-2015 /NSW LRS /Pgs:ALL /Prt:09-Feb-2022 16:20 /Seq:13 of 18
© Office of the Registrar-General /Src:INFOTRACK /Ref:220014

AJ 10/12

Title reference	Dealing number
CP/SP39185	6017753
CP/SP40218	8333184
CP/SP40574	6933299
CP/SP44724	AC186689
CP/SP47027	6046411
CP/SP4720	AE986043
CP/SP4745	AC471883
CP/SP47754	9560290
CP/SP47844	6123323
CP/SP48187	7950729
CP/SP48544	5332430
CP/SP49302	3228409
CP/SP49496	AA745950
CP/SP49583	6632234
CP/SP49688	3530790
CP/SP50164	5308353
CP/SP50530	3033791
CP/SP50774	5779628
CP/SP50844	7675720
CP/SP50865	2179798

Req:R300285 /Doc:DL AJ107152 /Rev:23-Mar-2015 /NSW LRS /Pgs:ALL /Prt:09-Feb-2022 16:20 /Seq:14 of 18
© Office of the Registrar-General /Src:INFOTRACK /Ref:220014

Title reference	Dealing number
CP/SP51339	5860920
CP/SP51487	7473402
CP/SP51507	2878079
CP/SP51517	AA621302
CP/SP51649	5502963
CP/SP51893	7067554
CP/SP52024	6739570
CP/SP52108	2253805
CP/SP52146	6146870
CP/SP52152	3737196
CP/SP52555	2161458
CP/SP52634	5388563
CP/SP5267	7137920
CP/SP52720	5723325
CP/SP53188	3096424
CP/SP53194	8321153
CP/SP53211	2405880
CP/SP53557	5177113
CP/SP53757	7660158
CP/SP53826	9764012

Req:R300285 /Doc:DL AJ107152 /Rev:23-Mar-2015 /NSW LRS /Pgs:ALL /Prt:09-Feb-2022 16:20 /Seq:15 of 18
© Office of the Registrar-General /Src:INFOTRACK /Ref:220014

ANNEXURE A

Title reference	Dealing number
CP/SP54026	5322352
CP/SP54107	2756921
CP/SP54207	5987629
CP/SP54229	6069237
CP/SP54337	6232921
CP/SP54663	3003711
CP/SP54664	7994193
CP/SP54721	AA621302
CP/SP54729	7259782
CP/SP55419	9027255
CP/SP55507	9470688
CP/SP55540	5840315
CP/SP55773	6577562
CP/SP55792	3472116
CP/SP56005	AA578203
CP/SP56117	6181113
CP/SP56204	5533926
CP/SP56372	8631854
CP/SP56443	9981416
CP/SP56587	7398412

Req:R300285 /Doc:DL AJ107152 /Rev:23-Mar-2015 /NSW LRS /Pgs:ALL /Prt:09-Feb-2022 16:20 /Seq:16 of 18
© Office of the Registrar-General /Src:INFOTRACK /Ref:220014
AJ107152

ANNEXURE A

Title reference	Dealing number
CP/SP56647	5555986
CP/SP56722	6684020
CP/SP56766	3849254
CP/SP56963	6266792
CP/SP56970	6593126
CP/SP57164	6452259
CP/SP57328	5823634
CP/SP57504	3686309
CP/SP57520	2630831
CP/SP57623	9634407
CP/SP57702	6577537
CP/SP57770	7221193
CP/SP57860	2419562
CP/SP58060	5278885
CP/SP58068	5317823
CP/SP58146	5338649
CP/SP58395	5336368
~~CP/SP58457~~	~~8476593~~
CP/SP58606	AF854469
CP/SP58714	7918904

DELETE

I am authorised to make the alteration

BRIAN WATERS - AUSERLI

Req:R300285 /Doc:DL AJ107152 /Rev:23-Mar-2015 /NSW LRS /Pgs:ALL /Prt:09-Feb-2022 16:20 /Seq:17 of 18
© Office of the Registrar-General /Src:INFOTRACK /Ref:220014

AJ 107152

Title reference	Dealing number
CP/SP58766	5541242
CP/SP58848	5574611
CP/SP58857	7347507
CP/SP60040	7242874
CP/SP60114	5706237
CP/SP60182	AA621302
CP/SP60199	7141859
CP/SP60227	5782594
CP/SP60285	2715876
CP/SP60306	7100418
CP/SP60339	5837388
CP/SP60375	7662937
CP/SP60516	5623812
CP/SP60590	5767511
CP/SP60834	7242934
CP/SP60848	AA787961
CP/SP60918	8923174
CP/SP61125	7456146
CP/SP61131	8054644
CP/SP61139	AH205016

Req:R300285 /Doc:DL AJ107152 /Rev:23-Mar-2015 /NSW LRS /Pgs:ALL /Prt:09-Feb-2022 16:20 /Seq:18 of 18
© Office of the Registrar-General /Src:INFOTRACK /Ref:220014

FILM WITH AJ 107152

Ausgrid

Telephone No. (02) 9269 2906
Facsimile No. (02) 9269 2919
Reference: M - P & I/BW –

570 George Street
Sydney NSW 2000
All mail to GPO Box 4009
Sydney NSW 2001
www.ausgrid.com.au
T +61 2 131 525
F +61 2 9269 2830

11 March 2015

Land and Property Information
Dealings and Registrations
GPO Box 15
Sydney NSW 2000

Attention Delia Smith,

In relation to the "Change of Name" Deed lodged by Ausgrid could you please make the following amendments.

Could you please delete title 1/252162 (AH763658) from the schedule.

Could you also reinstate titles C/25598 & C/410232 (AE221842) to the schedule

Should you require further information please contact Mr Brian Warters telephone 9269 2906.

Yours faithfully,

BRIAN WARTERS
For MANAGER - PROPERTY PORTFOLIO

InfoTrack
© Office of the Registrar-General /Src:INFOTRACK /Ref:220014 /Doc:DP 1021929 P /Rev:23-Feb-2001 /NSW LRS /Pgs:ALL /Prt:11-Feb-2022 11:24 /Seq:1 of 3
Req:R312411

PLAN FORM 2

Plan Drawing only to appear in this space

SIGNATURES AND SEALS ONLY

(Z1) SUBSTATION PREMISES No.1083 "DALMENY KIM No.1"

(Z2) SUBSTATION PREMISES No.1348 "DALMENY KIM No.2"

(Z3) SUBSTATION PREMISES No.2429 "DALMENY KIM No.3"

(Z4) SUBSTATION PREMISES No.4063 "DALMENY KIM No.4"

(W) PROPOSED EASEMENT FOR ELECTRICITY PURPOSES 2 WIDE

(X) PROPOSED RIGHT OF WAY 5 WIDE

(Y) PROPOSED RIGHT OF WAY AND EASEMENT FOR ELECTRICITY PURPOSES 1·765, 1·165 & 1·055 WIDE

SURVEY (PRACTICE) REGULATION 1996: CLAUSE 32(2)				
MARK	ISG CO-ORDINATES EASTING	ISG CO-ORDINATES NORTHING	ZONE	ACC.
SSM 49319	319 414.405	1 245 588.804	56/1	2
SSM 49318	319 161.761	1 245 652.697	56/1	2
SSM 49320	319 380.977	1 245 472.001	56/1	2

SOURCE : ISG CO-ORDINATES ADOPTED FROM S.C.I.M.S. OF 16/11/1999
COMBINED SEA LEVEL & SCALE FACTOR 0.99994

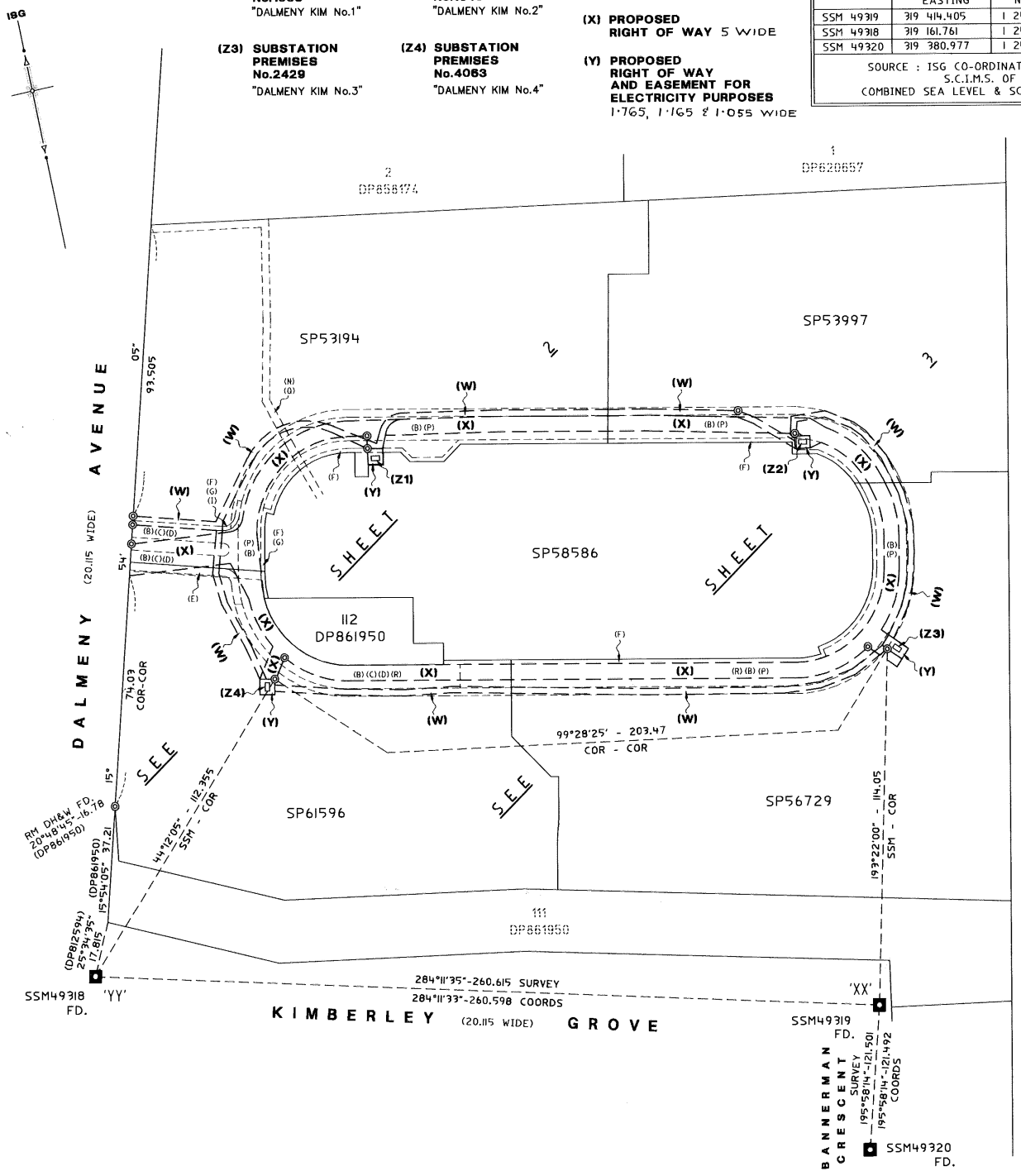

DP1021929

Registered: 22-2-2001

C.A:

Title System: TORRENS

Purpose: LEASE & PROPOSED ~~ROW &~~ EASEMENT

Ref. Map: PARISH

Last Plan: DP11306 # DP11307 # DP12111 # DP237387 #

PLAN OF SUBSTATION PREMISES No.1083, No.1348, No.2429 & No.4063 PROPOSED RIGHT OF WAY AND PROPOSED EASEMENT FOR ELECTRICITY PURPOSES WITHIN COMMON PROPERTY IN SP53194

Lengths are in metres. Reduction Ratio 1: 1000

LGA: SOUTH SYDNEY

Locality: ROSEBERY

Parish: ALEXANDRIA

County: CUMBERLAND

This is sheet 1 of my plan in 3 sheets (Delete if inapplicable)

I, GEOFFREY FRANCIS GALLEN

of ENERGYAUSTRALIA

a surveyor registered under the **Surveyors Act 1928**, hereby certify that the survey represented in this plan is accurate, has been made in accordance with the **Surveyors (Practice) Regulation 1996** and was completed on 16-11-1999

The survey relates to ROW & EASEMENT

Datum Line: 'XX' - 'YY'

Zone: Suburban (Signature)

Surveyor registered under the **Surveyors Act 1929**

Plans used in preparation of survey/~~compilation~~

DP861950

PANEL FOR USE ONLY for statements of intention to dedicate public roads, to create public reserves, drainage reserves, easements, restrictions on the use of land or positive covenants.

Crown Lands Office Approval

PLAN APPROVED ..... Authorised Officer

Land District .....

Paper No .....

Field Book ..... pages .....

Council's Certificate

I hereby certify that --

(a) the requirements of the Local Government Act, 1919 (other than the requirements for the registration of plans), and

*(b) the requirements of † Part 3 Division 2 of the Water Board Act 1987, or † Part 5 Division 7 of the Hunter Water Board (Corporatisation) Act 1991,

have been complied with by the applicant in relation to the proposed ..... (Insert "new road","subdivision" or "consolidated lot") set out herein

Subdivision No. .....

Date .....

(Signature) ..... General Manager / authorised person

Council File No. .....

* This part of the certificate to be deleted where the application is only for a consolidated lot or the opening of a new road or where the land to be subdivided is wholly outside the areas of operations of the Sydney Water Corporation Ltd. and the Hunter Water Corporation Ltd.

† Delete if inapplicable

SURVEYOR'S REFERENCE: SI3796/1 "CHECKLIST"

WARNING: CREASING OR FOLDING WILL LEAD TO REJECTION

CM ES99-23-213-I/SYDNEY 73/48/D22 62-66/FILE CR14490

PLAN FORM 3 To be used in conjunction with Plan Form 2

WARNING: CREASING OR FOLDING WILL LEAD TO REJECTION

DP1021929

Registered: 22-2-2001

This is sheet 2 of my plan in 3 sheets dated 16 NOVEMBER 1999

Surveyor registered under the Surveyors Act 1929

This is sheet of the plan of sheets covered by my Certificate No. of

General Manager / authorised person

For use where space is insufficient in any panel on Plan Form 2

(B) RIGHT OF CARRIAGEWAY 4, 7.5 WIDE & VAR. (VIDE DP861950)

(C) RIGHT OF CARRIAGEWAY 4, 7.5 WIDE & VAR. (VIDE DP861950)

(D) EASEMENT FOR SERVICES 4, 7.5 WIDE & VAR. (VIDE DP861950)

(E) EASEMENT FOR SERVICES 2.5 WIDE (VIDE DP861950)

(F) RIGHT OF FOOTWAY 1.35 WIDE (VIDE DP861950)

(G) RIGHT OF FOOTWAY 1.35 WIDE (VIDE DP861950)

(I) EASEMENT FOR SERVICES 1.35 WIDE (VIDE DP861950)

(N) EASEMENT FOR DRAINAGE 2.5 WIDE & VAR. (VIDE DP861950)

(P) EASEMENT FOR WATER SUPPLY, ACCESS & DRAINAGE 10, 14.85 WIDE & VAR. (VIDE DP861950)

(Q) EASEMENT FOR DRAINAGE 2.5 WIDE & VAR. (VIDE DP861950)

(R) EASEMENT FOR WATER SUPPLY, ACCESS & DRAINAGE 10 WIDE (VIDE DP267660)

DIAGRAM A

N.T.S.

DIAGRAM B

SCALE 1:100

SHORT LINE SCHEDULE

No.	BEARING & DIST.
5	194°22'-2.965

CURVED LINE SCHEDULE

No.	CHORD	ARC	RAD.
1	81°23'30"-29.715	32.52	22.3
2	64°15'50"-8.82	9.435	7.46
3	242°16'40"-6.755	7.285	5.46
4	262°38'-27.7	30.48	20.3
6	57°34'-6.135	6.605	5
7	60°06'30"-46.64	50.735	36
8	236°33'-43.015	47.52	31
9	139°22'30"-35.445	38.115	29.095
10	301°18'-22.705	23.145	34.095
11	344°26'-17.305	17.495	34.095

(Z1) SUBSTATION PREMISES No.1083 "DALMENY KIM No.1"

(Z4) SUBSTATION PREMISES No.4063 "DALMENY KIM No.4"

(W) PROPOSED EASEMENT FOR ELECTRICITY PURPOSES

(X) PROPOSED RIGHT OF WAY

(Y) PROPOSED RIGHT OF WAY AND EASEMENT FOR ELECTRICITY PURPOSES

CORNERS OF PROPOSED EASEMENT AND PROPOSED RIGHT OF WAY NOT MARKED UNLESS SHOWN BY NOTATION

THE STRUCTURES COMPRISING THE PREMISES TO BE LEASED FORM THE BOUNDARIES OF THE SITES SHOWN AS SUBSTATION PREMISES HEREON.

SHEET 3 ADJOINS

Reduction Ratio 1: 400

Plan Drawing only to appear in this space

SURVEYOR'S REFERENCE: S13796/1

Req:R312411 /Doc:DP 1021929 P /Rev:23-Feb-2001 /NSW LRS /Pgs:ALL /Prt:11-Feb-2022 11:24 /Seq:2 of 3
© Office of the Registrar-General /Src:INFOTRACK /Ref:220014

PLAN FORM 3 To be used in conjunction with Plan Form 2 **WARNING: CREASING OR FOLDING WILL LEAD TO REJECTION**

DP1021929

Registered: 22-2-2001

This sheet 3 of my plan in 3 sheets dated 16 NOVEMBER 1999

Surveyor registered under the Surveyors Act 1929

This is sheet of the plan of sheets covered by my Certificate No. of

General Manager / authorised person

For use where space is insufficient in any panel on Plan Form 2

(B) RIGHT OF CARRIAGEWAY
4, 7.5 WIDE & VAR. (VIDE DP861950)

(F) RIGHT OF FOOTWAY
1.2 & 1.35 WIDE (VIDE DP861950)

(P) EASEMENT FOR WATER SUPPLY, ACCESS & DRAINAGE
10, 14.85 WIDE & VAR. (VIDE DP861950)

(R) EASEMENT FOR WATER SUPPLY, ACCESS & DRAINAGE
10 WIDE (VIDE DP267660)

SP53194

SP53997

SP58586

SP56729

DIAGRAM C
SCALE 1:100

DIAGRAM D
SCALE 1:100

(Z2) SUBSTATION PREMISES No.1348
"DALMENY KIM No.2"

(Z3) SUBSTATION PREMISES No.2429
"DALMENY KIM No.3"

(W) PROPOSED EASEMENT FOR ELECTRICITY PURPOSES

(X) PROPOSED RIGHT OF WAY

(Y) PROPOSED RIGHT OF WAY AND EASEMENT FOR ELECTRICITY PURPOSES

SHEET 2 ADJOINS

CURVED LINE SCHEDULE

No.	CHORD	ARC	RAD.
14	142°32'-24.77	25.375	33.5
16	178°02'-16.705	16.87	35
17	209°00'-20.64	20.95	35
18	259°46'-26.315	26.975	35
19	56°51'-42.425	47.125	30
20	358°02'-14.32	14.46	30
22	322°32'-21.075	21.585	28.5

SHORT LINE SCHEDULE

No.	BEARING & DIST.
12	345°17'-12.445
13	316°07'-4.18
15	164°13'45"-2.87
21	344°13'45"-2.87

CORNERS OF PROPOSED EASEMENT AND PROPOSED RIGHT OF WAY NOT MARKED UNLESS SHOWN BY NOTATION

THE STRUCTURES COMPRISING THE PREMISES TO BE LEASED FORM THE BOUNDARIES OF THE SITES SHOWN AS SUBSTATION PREMISES HEREON.

Reduction Ratio 1: 400

Plan Drawing only to appear in this space

SURVEYOR'S REFERENCE: SI3796/1

Req:R312411 /Doc:DP 1021929 P /Rev:23-Feb-2001 /NSW LRS /Pgs:ALL /Prt:11-Feb-2022 11:24 /Seq:3 of 3
© Office of the Registrar-General /Src:INFOTRACK /Ref:220014

Req:R300286 /Doc:DL AK971351 /Rev:24-May-2017 /NSW LRS /Pgs:ALL /Prt:09-Feb-2022 16:20 /Seq:1 of 510
© Office of the Registrar-General /Src:INFOTRACK /Ref:220014

Form: 07L
Release: 4·4

LEASE

New South Wales
Real Property Act 1900

AK971351X

PRIVACY NOTE: Section 31B of the Real Property Act 1900 (RP Act) authorises the Registrar General to collect the information required by this form for the establishment and maintenance of the Real Property Act Register. Section 96B RP Act requires that the Register is made available to any person for search upon payment of a fee, if any.

STAMP DUTY Office of State Revenue use only

Office of State Revenue
NSW Treasury
P24
NO DUTY PAYABLE
Section No: EXEMPT

(A) **TORRENS TITLE**

Property leased
The land identified in Schedule 2 of Annexure A.

(B) **LODGED BY**

Document Collection Box	Name, Address or DX, Telephone, and Customer Account Number if any	CODE
27C	Herbert Smith Freehills, DX 361 Sydney (02) 9225 5000 LLPN: 124217E Reference: 82586412	L

(C) **LESSOR**

AUSGRID (ABN 67 505 337 385)

The lessor leases to the lessee the property referred to above.

(D) Encumbrances (if applicable):

(E) **LESSEE**

See page 3 of Annexure A

(F) **TENANCY:** Tenants in Common

(G)
1. **TERM** 99 years subject to terms and conditions in Annexure A
2. **COMMENCING DATE** 1 DECEMBER 2016
3. **TERMINATING DATE** 30 NOVEMBER 2115
4. With an **OPTION TO RENEW** for a period of 99 years
   set out in clause 17.1 of Annexure A
5. With an **OPTION TO PURCHASE** set out in clause N.A of N.A
6. Together with and reserving the **RIGHTS** set out inclause N.A of N.A
7. Incorporates the provisions or additional material set out in **ANNEXURE(S)** A hereto.
8. Incorporates the provisions set out in N.A
   No. N.A
9. The **RENT** is set out in item No. 10 of Schedule 1 in Annexure A

For updates & amendments to reference schedules see last 4 pages.

ALL HANDWRITING MUST BE IN BLOCK CAPITALS. 1309

Req:R300286 /Doc:DL AK971351 /Rev:24-May-2017 /NSW LRS /Pgs:ALL /Prt:09-Feb-2022 16:20 /Seq:2 of 510
© Office of the Registrar-General /Src:INFOTRACK /Ref:220014

DATE 1 DECEMBER 2016

(H) Certified correct for the purposes of the Real Property Act 1900 by the company named below the common seal of which was affixed pursuant to the authority specified and in the presence of the authorised person(s) whose signature(s) appear(s) below.
Company:
Authority: For execution by Lessor, see page 495 of Annexure A

Signature of authorised person:

Name of authorised person:
Office held:

Signature of authorised person:

Name of authorised person:
Office held:

Certified correct for the purposes of the Real Property Act 1900 by the company named below the common seal of which was affixed pursuant to the authority specified and in the presence of the authorised person(s) whose signature(s) appear(s) below.
Company:
Authority: For execution by Lessee, see page 495 of Annexure A

Signature of authorised person:

Name of authorised person:
Office held:

Signature of authorised person:

Name of authorised person:
Office held:

(I) **STATUTORY DECLARATION***

I _____

solemnly and sincerely declare that—

1. The time for the exercise of option to _____ in expired lease No. _____ has ended; and
2. The lessee under that lease has not exercised the option.

I make this solemn declaration conscientiously believing the same to be true and by virtue of the provisions of the Oaths Act 1900.

Made and subscribed at _____ in the State of New South Wales on _____

in the presence of _____ of _____,

☐ Justice of the Peace (J.P. Number: _____) ☐ Practising Solicitor

☐ Other qualified witness *[specify]* _____,

who certifies the following matters concerning the making of this statutory declaration by the person who made it:

1. I saw the face of the person *OR* I did not see the face of the person because the person was wearing a face covering, but I am satisfied that the person had a special justification for not removing the covering; and
2. I have known the person for at least 12 months *OR* I have confirmed the person's identity using an identification document and the document I relied on was a *[Omit ID No.]*

Signature of witness: Signature of applicant: _____

* As the services of a qualified witness cannot be provided at lodgment, the declaration should be signed and witnessed prior to lodgment. # If made outside NSW, cross out the witness certification. If made in NSW, cross out the text which does not apply.

** *s117 RP Act requires that you must have known the signatory for more than 12 months or have sighted identifying documentation.*

Req:R300286 /Doc:DL AK971351 /Rev:24-May-2017 /NSW LRS /Pgs:ALL /Prt:09-Feb-2022 16:20 /Seq:3 of 510
© Office of the Registrar-General /Src:INFOTRACK /Ref:220014

Annexure A to Lease dated 1 DECEMBER 2016

Lessee ((E) of Form 07L)	**Blue Asset Partner Pty Ltd** (ACN 615 217 493) as to a 50.4% share **ERIC Alpha Asset Corporation 1 Pty Ltd** (ACN 612 974 044) as to a 12.4% share **ERIC Alpha Asset Corporation 2 Pty Ltd** (ACN 612 975 023) as to a 12.4% share **ERIC Alpha Asset Corporation 3 Pty Ltd** (ACN 612 975 032) as to a 12.4% share **ERIC Alpha Asset Corporation 4 Pty Ltd** (ACN 612 975 078) as to a 12.4% share

Req:R300286 /Doc:DL AK971351 /Rev:24-May-2017 /NSW LRS /Pgs:ALL /Prt:09-Feb-2022 16:20 /Seq:4 of 510
© Office of the Registrar-General /Src:INFOTRACK /Ref:220014

Contents

1	**Definitions and Interpretation**		**9**
	1.1	Partnership – Lessee and Permitted Sublessee	9
	1.2	Definitions	11
	1.3	Interpretation	26
	1.4	Survival	27
	1.5	Business Days	27
	1.6	Trustee Party capacity	27
	1.7	Consents or approvals	28
	1.8	Lessor's consent	28
	1.9	Lessee acknowledgements of State rights	29
	1.10	Lessee's Representatives	29
	1.11	Regulatory Asset Base	29
2	**Lease**		**29**
	2.1	Lease Premium	29
	2.2	Lease	29
	2.3	Head Leases	30
	2.4	Private Easements	32
	2.5	Easements in Gross	33
	2.6	Transfer of Private Easements and Easements in Gross as at Lease End Date	33
	2.7	Obligations under Private Easements and Easements in Gross	34
	2.8	Contractual Licences	35
	2.9	Right to locate assets	36
	2.10	New Land and statutory land acquisition functions	36
	2.11	Statutory Rights	38
	2.12	Authorisations	39
	2.13	Operator of Leased Network	39
	2.14	Permitted Sublessee	39
	2.15	Lessee supply of telecommunications services	39
	2.16	New Network Technologies	40
	2.17	Slip provision	41
	2.18	Unregistered Lease over land affected by caveats	42
3	**Concurrent Lease**		**43**
	3.1	Concurrent Lease	43
	3.2	Relevant Lease Covenants	43
	3.3	Lessee's dealing with Existing Tenant Leases	44
	3.4	Lessor not to deal with Existing Tenant Leases	44
	3.5	Existing Lease Guarantees	45
4	**Power of attorney**		**45**
5	**As is where is**		**46**
	5.1	Condition	46
	5.2	Exclusion of warranties	46
6	**Rent and other payments**		**47**
	6.1	Rent	47
	6.2	Other payments	47
	6.3	Rates and taxes	47

Req:R300286 /Doc:DL AK971351 /Rev:24-May-2017 /NSW LRS /Pgs:ALL /Prt:09-Feb-2022 16:20 /Seq:5 of 510
© Office of the Registrar-General /Src:INFOTRACK /Ref:220014

	6.4	Lessee to pay for Services	47
	6.5	Payment of rent and other payments	47
	6.6	Default Interest	47
	6.7	Rates and Taxes assessments	48
	6.8	No Abatement	48
	6.9	Recipient created tax invoices	48
7	**Use of Leased Assets and Land**		**48**
	7.1	Use	48
	7.2	Operation, Repair and Maintenance	49
	7.3	Street Lighting System	49
	7.4	Improvements	49
	7.5	Removal of Obsolete Parts and Obsolete Non-Network Assets	51
	7.6	Operational disruption	51
	7.7	Works in last 10 years	51
	7.8	Transition Plan	52
8	**Records, Information and Inspection**		**53**
	8.1	Records	53
	8.2	Information	54
	8.3	Inspection	54
	8.4	Access to third parties	55
	8.5	Notifications	55
	8.6	Asset register	55
	8.7	No release from liability or responsibility	56
	8.8	Cooperation of Permitted Sublessee	56
9	**Title and Quiet Enjoyment**		**56**
	9.1	Lessor's title	56
	9.2	Protection of title	56
	9.3	Quiet Enjoyment	57
	9.4	Encumbrances	57
	9.5	Assistance by Lessor	58
	9.6	Put and Call Option Agreements	58
10	**Insurance**		**59**
	10.1	Required insurance policies	59
	10.2	Requirements for Policies taken out by the Lessee	60
	10.3	Notification and Provision of Information	61
	10.4	Failure to Insure	61
	10.5	Uninsurable risks	61
	10.6	Compliance and enforcement	62
	10.7	Notice of claims	62
	10.8	Use of insurance proceeds	62
	10.9	Payment of premiums	62
11	**Risk and Indemnities**		**63**
	11.1	Risk	63
	11.2	Indemnity and release	63
	11.3	Indemnity continuing	65
	11.4	Insurance not to limit indemnity	65
	11.5	No requirement for expense before enforcement of indemnity	65

Req:R300286 /Doc:DL AK971351 /Rev:24-May-2017 /NSW LRS /Pgs:ALL /Prt:09-Feb-2022 16:20 /Seq:6 of 510
© Office of the Registrar-General /Src:INFOTRACK /Ref:220014

12	**Work Health and Safety**		**65**
13	**Heritage and cultural heritage**		**65**
14	**Native Title**		**66**
15	**Aboriginal Land Claims**		**68**
16	**Termination by Lessor**		**68**
	16.1	Lessor Termination Event	68
	16.2	Termination by the Lessor	72
	16.3	Notification	72
	16.4	No other termination	72
	16.5	Forfeiture	73
	16.6	Application despite Laws	73
17	**Lessor's election to renew**		**73**
	17.1	Election	73
	17.2	Option Fee	73
	17.3	Where election to extend does not apply	74
18	**Return on Expiry or Termination**		**74**
	18.1	Return condition	74
	18.2	Failure to return assets in required condition	76
	18.3	Actions during the Term	76
	18.4	Third Party Telecommunications Network	76
19	**Acquisition and Transfer of Additional Network Assets and Additional Network Land**		**76**
20	**Dealings with Leased Assets and Leased Land on Expiry**		**77**
	20.1	Removal of parts of the Leased Assets and Leased Land on Expiry	77
	20.2	Compensation	77
	20.3	Exclusion of land value	78
	20.4	Lessor Termination Event	78
21	**Surrender**		**78**
	21.1	Surrender Notice	78
	21.2	Surrendered Area	79
	21.3	Effect of surrender	79
	21.4	Lessee's obligations	79
	21.5	Lessor's obligations	79
	21.6	Disposal of Surrendered Area	79
	21.7	Variation	80
	21.8	External adviser and Governmental Agencies	80
22	**Force Majeure**		**80**
	22.1	Force Majeure Event	80
	22.2	Claims for relief	81
	22.3	Suspension of obligations	81
	22.4	Mitigation	81
	22.5	Permitted Sublessee	81
	22.6	Effect on Term	81
23	**Security Interests, Assignments and Subletting**		**81**
	23.1	Security Interests	81
	23.2	Permitted assignments	82
	23.3	Subletting	84

Req:R300286 /Doc:DL AK971351 /Rev:24-May-2017 /NSW LRS /Pgs:ALL /Prt:09-Feb-2022 16:20 /Seq:7 of 510
© Office of the Registrar-General /Src:INFOTRACK /Ref:220014

	23.4	Change of Control	86
	23.5	State ownership of Lessor	86
24	**Taxes and Costs**		**86**
25	**Dispute resolution**		**87**
	25.1	Dispute resolution process	87
	25.2	Independent expert	88
26	**Confidentiality**		**88**
	26.1	General Obligations	88
	26.2	Exceptions	89
	26.3	Notice	90
27	**Notices**		**91**
	27.1	Provision of Notices	91
	27.2	Authorised persons	92
28	**Entire agreement**		**93**
29	**No waiver**		**93**
30	**Rights cumulative**		**93**
31	**Amendment**		**93**
32	**Further assurances**		**93**
33	**No merger**		**94**
34	**Severability of provisions**		**94**
35	**GST**		**94**
	35.1	GST to be added to amounts payable	94
	35.2	Liability net of GST	94
	35.3	Timing of the payment of the GST Amount	94
	35.4	Off-set of GST Amount in integrated accounts	94
	35.5	Revenue exclusive of GST	95
	35.6	Cost exclusive of GST	95
	35.7	Adjustment Event	95
	35.8	GST Group	95
	35.9	Non-monetary Consideration	95
	35.10	Lessee acquisitions on behalf of Lessor	96
	35.11	Supply under existing arrangements	96
	35.12	Recipient created tax invoices	96
	35.13	Definitions and interpretation	96
	35.14	Partnership capacity	97
36	**Moratorium Legislation**		**97**
37	**Representations and warranties**		**97**
	37.1	Lessor and Lessee Partners	97
	37.2	Lessee	97
	37.3	Trustee Party Authority	98
38	**Caveats**		**98**
39	**Set-off**		**99**
40	**General PPSA Provisions**		**99**
41	**Exclusion of legislative provisions**		**99**
42	**Notification system**		**99**

Req:R300286 /Doc:DL AK971351 /Rev:24-May-2017 /NSW LRS /Pgs:ALL /Prt:09-Feb-2022 16:20 /Seq:8 of 510
© Office of the Registrar-General /Src:INFOTRACK /Ref:220014

43 Governing law and jurisdiction 100
Schedule 1 101
Reference Schedule 101
Schedule 2 102
Leased Land 102
Schedule 3 102
Old System Leases 102
Schedule 4 102
Unregistered Leases 102
Schedule 5 439
Existing Non-Network Assets 439
Schedule 6 440
Contractual Licences as at the Commencement Date 440
Schedule 7 455
Sublease Deed 455
Signing Page 495

Req:R300286 /Doc:DL AK971351 /Rev:24-May-2017 /NSW LRS /Pgs:ALL /Prt:09-Feb-2022 16:20 /Seq:9 of 510
© Office of the Registrar-General /Src:INFOTRACK /Ref:220014

Agreed terms

Parties

1 Ausgrid (ABN 67 505 337 385) (the ***Lessor***);

2 Ausgrid Asset Partnership (ABN 48 622 605 040) of Level 50 Lonsdale Street, Melbourne VIC 3000, a partnership carried on under that name by:

(a) **Blue Asset Partner Pty Ltd** (ACN 615 217 493) of Level 33, 50 Lonsdale Street, Melbourne VIC 3000 as trustee for Blue Asset Partner Trust (***Private Lessee***);

(b) **ERIC Alpha Asset Corporation 1 Pty Ltd** (ACN 612 974 044) of C/O NSW Treasury, 52 Martin Place, Sydney, NSW 2000 as trustee for **ERIC Alpha Asset Trust 1** (***ERIC Lessee 1***;

(c) **ERIC Alpha Asset Corporation 2 Pty Ltd** (ACN 612 975 023) of C/O NSW Treasury, 52 Martin Place, Sydney, NSW 2000 as trustee for **ERIC Alpha Asset Trust 2** (***ERIC Lessee 2***);

(d) **ERIC Alpha Asset Corporation 3 Pty Ltd** (ACN 612 975 032) of C/O NSW Treasury, 52 Martin Place, Sydney, NSW 2000 as trustee for **ERIC Alpha Asset Trust 3** (***ERIC Lessee 3***); and

(e) **ERIC Alpha Asset Corporation 4 Pty Ltd** (ACN 612 975 078) of C/O NSW Treasury, 52 Martin Place, Sydney, NSW 2000 as trustee for **ERIC Alpha Asset Trust 4** (***ERIC Lessee 4***),

(the ***Lessee***).

3 The following, each in their personal capacity:

(a) Private Lessee;

(b) ERIC Lessee 1;

(c) ERIC Lessee 2;

(d) ERIC Lessee 3; and

(e) ERIC Lessee 4.

It is agreed as follows.

1 Definitions and Interpretation

1.1 Partnership – Lessee and Permitted Sublessee

(a) Clauses 1.1(b) to 1.1(f) apply if the Lessee comprises a partnership despite the partners in the partnership being listed as tenants in common on page 3 of this Annexure A for the purposes of the Lessee's details in Form 07L under the *Real Property Act 1900* (NSW). If the Lessee is not a partnership, clauses 1.1(b) to 1.1(f) will cease to apply and any references to Partners in this Lease will no longer apply.

(b) Subject to paragraph (d):

(i) the obligations, undertakings, covenants, warranties, indemnities and liabilities of the Lessee under this Lease bind all the Partners jointly and severally; and

(ii) except to the extent clauses 23.2(c)(iii) and 23.2(f) provide otherwise, this Lease binds and will continue to bind the Partners jointly and severally despite the

Req:R300286 /Doc:DL AK971351 /Rev:24-May-2017 /NSW LRS /Pgs:ALL /Prt:09-Feb-2022 16:20 /Seq:10 of 510
© Office of the Registrar-General /Src:INFOTRACK /Ref:220014

dissolution, or any change at any time in the constitution, of the Partnership, or any change at any time in the Law regarding partnerships, and, in respect of accrued rights and liabilities as between the Lessor and a Partner, will continue to bind the Lessor and that Partner even if an entity ceases to be a Partner.

(c) All references to the Lessee in:

(i) the definitions of Additional Network Assets, Additional Network Land and Associate in clause 1.2; and

(ii) clauses 2.15 (Lessee supply of telecommunications services), 2.16(a) (New Network Technologies), 4 (Power of Attorney), 7.4(g) (Improvements), 16.1(b) (Insolvency Event), 16.1(c) (Unauthorised dealing by Lessee), 16.1(i) (Change of Control of Lessee), 23.1 (Security Interests), 23.2(b) (Permitted assignments), 23.3(a) (Subletting), 23.4(a) and 23.4(b) (Change of Control), 26 (Confidentiality), 38 (Caveats) and 43 (Governing law and jurisdiction),

will be read as including a reference to all Partners jointly in partnership and to each Partner severally.

(d) Paragraph (b) has no application to clauses 1.6 (Trustee Party capacity) and 37.1 and 37.3 (Representations and warranties). Those clauses bind the Partnership or the Partners (as the case may be) on their specific terms.

(e) Except where expressly stated otherwise, where any provision of this Lease requires or contemplates:

(i) the consent, approval or agreement of, or a direction by, the Lessee for a matter, the consent, approval or agreement of, or direction by, the Partnership Representative will be deemed to constitute the consent, approval or agreement of, or direction by, all Partners; or

(ii) the Lessee meeting or conferring with the Lessor, then attendance, and decisions made, by the Partnership Representative will be deemed to constitute attendance, and decisions made, by all Partners.

(f) The Lessor:

(i) is entitled to seek information from or give notices and directions to the Partnership Representative (on behalf of the Lessee) and, except where expressly stated otherwise, is not required to seek information or give notices or directions to each individual Partner; and

(ii) need not inquire whether the Partners (individually or collectively) have authorised the Partnership Representative to do anything contemplated under this Lease. Without limitation, in the absence of actual knowledge to the contrary, the Lessor is entitled to assume that each of the Partners have irrevocably:

(A) appointed the Partnership Representative to act as the Lessee's representative under this Lease;

(B) authorised the Partnership Representative to receive notices, give notices and directions and provide any information required to be given by the Lessee under this Lease; and

(C) agreed that any action of the Partnership Representative binds each of them.

If there is no Partnership Representative nominated by the Lessee, then:

Req:R300286 /Doc:DL AK971351 /Rev:24-May-2017 /NSW LRS /Pgs:ALL /Prt:09-Feb-2022 16:20 /Seq:11 of 510
© Office of the Registrar-General /Src:INFOTRACK /Ref:220014

(iii) paragraphs (e) and (f)(i) and (ii) will apply such that any of the Partners at any time is deemed to be the Partnership Representative; except that

(iv) any information sought from the Lessee, or notice or direction given by the Lessor to the Lessee, shall be sought from or given to each Partner.

(g) If a Permitted Sublessee is in the form of a partnership, all references to the Permitted Sublessee in:

(i) the definitions of Additional Network Assets, Additional Network Land, Associate and Partnership Group; and

(ii) clauses 2.15 (Lessee supply of telecommunications services), 2.16(a) (New Network Technologies), 7.4(g) (Improvements), 11 (Risk and Indemnities), 16.1(d) (Unauthorised dealing by Permitted Sublessee) or 16.1(j) (Change of Control of Permitted Sublessee),

will be read as including a reference to all partners in that partnership jointly in partnership and to each partner severally.

1.2 Definitions

The following definitions together with those in the Reference Schedule apply unless the context requires otherwise.

Aboriginal Land Claim means a claim under the *Aboriginal Land Rights Act 1983* (NSW).

ACMA means the Australian Communications and Media Authority.

Act means the *Electricity Network Assets (Authorised Transactions) Act 2015* (NSW).

Additional Network Assets means any assets (including contractual and other rights) of the Lessee, a Permitted Sublessee or an Associate of any of them (where that Associate holds the asset for the benefit of, or makes it available for use by, the Lessee or Permitted Sublessee) that are reasonably required to enable the Leased Network to be operated as a fully functioning electricity network, but excludes any Leased Assets or Leased Land. For the avoidance of doubt, Additional Network Assets may include assets such as contractual, intellectual property and other rights that are used in connection with access to or the management, operation, repair, maintenance, alteration, modification, change or replacement of the Leased Network.

Additional Network Land means:

(a) any land owned by; and

(b) any rights in, over or in respect of land (including proprietary or contractual rights, rights of way, easements and rights under leases or licences) that are held by, or the benefit of which is enjoyed by,

the Lessee, a Permitted Sublessee or an Associate of any of them (where that Associate holds the land or rights for the benefit of, or makes it available for use by, the Lessee or Permitted Sublessee), being land or rights that is or are reasonably required to enable:

(c) the operation of the Leased Network as a fully functioning electricity network; or

(d) access to or the management, operation, repair, maintenance, alteration, modification, change or replacement of any Leased Network Assets or any Additional Network Assets,

but excludes any Leased Assets or Leased Land.

AEMC means the Australian Energy Market Commission established under section 5 of the *Australian Energy Market Commission Establishment Act 2004* (SA).

AEMO means Australian Energy Market Operator Limited (ACN 072 010 327).

Req:R300286 /Doc:DL AK971351 /Rev:24-May-2017 /NSW LRS /Pgs:ALL /Prt:09-Feb-2022 16:20 /Seq:12 of 510
© Office of the Registrar-General /Src:INFOTRACK /Ref:220014

AER means the Australian Energy Regulator established under section 44AE of the *Competition and Consumer Act 2010* (Cth).

Associate, in relation to the Lessee or a Permitted Sublessee (each an "entity") means:

(a) each of that entity's Related Bodies Corporate;

(b) each person who has a relevant interest (as that term is defined in the Corporations Act) in 20% or more of the voting shares in that entity;

(c) each other entity in which that entity has a relevant interest (as that term is defined in the Corporations Act) in 20% or more of the voting shares in that other entity as if that other entity were a 'company' as defined in the Corporations Act and its securities were shares;

(d) each other entity that Controls that entity;

(e) each other entity that is Controlled by that entity;

(f) each trust of which the entity, or a person or entity described in paragraph (a), (b), (c), (d) or (e), is a trustee; and

(g) each trust in which that entity holds 20% or more of voting rights of voting securities, as if that trust were a 'company' as defined in the Corporations Act and its securities were shares,

except that, for the purposes of this Lease a relevant interest (as that term is defined in the Corporations Act) that has arisen merely because the person is a party to a shareholders' agreement or consortium agreement, or a constitution, in respect of the entity that gives members pre-emptive rights on the transfer of securities if all members have pre-emptive rights on the same terms, will be disregarded. A reference to the Corporations Act in this definition is to that Act as in force as at the Commencement Date.

ATO means the Australian Tax Office.

Authorisation means:

(a) any consent, authorisation, registration, filing, lodgement, agreement, notarisation, certificate, permission, licence, approval, authority or exemption from, by or with a Governmental Agency; or

(b) in relation to anything which will be fully or partly prohibited or restricted by Law if a Governmental Agency intervenes or acts in any way within a specified period after lodgement, filing, registration or notification, the expiry of that period without intervention or action.

Bank Bill Rate means the average mid-rate for 90 day bills as displayed on the 'BBSW' page of the Reuters Monitor System on the due date for payment. However, if the average mid-rate is not displayed by 10.30am on that day, or if it is displayed but there is an obvious error in that rate, Bank Bill Rate means the rate set by the Lessor in good faith at approximately 10.30am on that day having regard, to the extent possible, to the mid-rate otherwise bid and offered for bills of that tenor at or around that time (including any displayed on the 'BBSW' page of the Reuters Monitor System).

Business Day means a day other than a Saturday, Sunday, public holiday or bank holiday in Sydney, Australia.

Carriage Service has the meaning given in the Telecommunications Act.

Carrier Licence has the meaning given in the Telecommunications Act.

Change of Control, in relation to an entity, means a change in a person who is able to Control the entity.

Req:R300286 /Doc:DL AK971351 /Rev:24-May-2017 /NSW LRS /Pgs:ALL /Prt:09-Feb-2022 16:20 /Seq:13 of 510
© Office of the Registrar-General /Src:INFOTRACK /Ref:220014

Claim means a claim, cause of action, notice, demand, action, proceeding, litigation, investigation, judgment, damage, loss, cost, expense or liability however arising or caused, and whether direct or indirect, present, fixed or unascertained, consequential, incidental, future, actual or contingent or economic, whether at law, in equity, under statute or otherwise, and whether involving a third party or otherwise.

CLM Act means the *Contaminated Land Management Act 1997* (NSW).

Commencement Date means the commencement date of this Lease referred to in item 6 of the Reference Schedule.

Contamination has the meaning set out in the CLM Act.

Contractual Licence means any agreement which contains a contractual right or entitlement (whether existing as at the Commencement Date or subsequently created during the Term) that enables the location of any Leased Network Assets on, above or under any land or access to any Leased Network Assets, but does not include:

(a) this Lease, any sublease under clause 23.3 or any Head Lease; or

(b) any agreement the primary purpose of which is not to enable the location of any Leased Network Assets on, above or under any land or access to any Leased Network Assets.

As at the Commencement Date, the Contractual Licences are the agreements listed in Schedule 6.

Control of an entity means the definition of 'control' in section 50AA of the Corporations Act as in force as at the Commencement Date and:

(a) in the case of a corporation, includes the power (whether it is legally enforceable or not) to control, whether directly or indirectly, the composition of the board of directors of that corporation, the voting rights of the majority of the voting shares of the corporation or the management of the affairs of the corporation; and

(b) in the case of a trustee of a trust, includes the power (whether it is legally enforceable or not) to control, whether directly or indirectly, the appointment or removal of the trustee of the trust, the composition of the board of directors of the trustee, the voting rights of the majority of the units of the trust or the management of the affairs of the trust or the business operated by the trust,

and ***Controlled*** has a corresponding meaning.

Corporations Act means the *Corporations Act 2001* (Cth).

CPI means the Consumer Price Index (Sydney all groups) published by the Australian Bureau of Statistics. If that index ceases to be published or is substantially changed, CPI shall be such other index as may be determined by the Lessor as a suitable benchmark for recording general movements in prices.

CPI-Adjusted Amount means, in respect of an amount, the amount calculated in accordance with the formula below:

$$Amount_{t-1} \times (CPI_t / CPI_{t-1})$$

where:

$Amount_{t-1}$ is the amount of the relevant amount for the Year (Y_{t-1}) that precedes the relevant Year (Y_t);

CPI_t is the CPI for the Quarter ending 30 September of the relevant Year; and

Req:R300286 /Doc:DL AK971351 /Rev:24-May-2017 /NSW LRS /Pgs:ALL /Prt:09-Feb-2022 16:20 /Seq:14 of 510
© Office of the Registrar-General /Src:INFOTRACK /Ref:220014

CPI_{t-1} is the CPI for the Quarter ending 30 September of the Year that precedes the relevant Year.

Customer Metering Assets means any assets or equipment forming part of a 'meter' as defined under the National Electricity Rules (as in force as at the Commencement Date), and any associated communications equipment such as modems or aerials, generally located at or near a connection point of a customer and used to measure and record the consumption or supply of electricity by or to the customer.

Default Rate means a rate equivalent to 4% per annum above the Bank Bill Rate during any period in which an amount payable under this Lease remains unpaid.

Easement in Gross means any easement in gross created pursuant to section 88A of the *Conveyancing Act 1919* (NSW) or similar legislation of New South Wales that enables the location of any Leased Network Assets on, above or under any land, access to any Leased Network Assets or the provision by the Lessor, the Lessee or any Permitted Sublessee of Services in connection with any Leased Network Assets, whether such easement in gross is registered or unregistered.

EISS – New Employer Payment Deed means the EISS New Employer Payment Deed dated on or about the date of this Lease between the State, the New Employer and the Ausgrid Operator Partnership as Guarantor.

Electricity Supply Act means the *Electricity Supply Act 1995* (NSW).

Encumbrance means:

(a) all statutory rights relating to Services passing through or over the Leased Land, whether or not protected by a registered easement; and

(b) any easements (including statutory easements), and any rights or permits to pass over or occupy any part of the Leased Land or to access or use any Leased Network Assets or any Leased Land, whether registered or unregistered, where the grantor is the Lessor, the Lessee or any Permitted Sublessee or those easements, rights or permits are as against the Lessor, the Lessee or any Permitted Sublessee,

but does not include this Lease, any sublease under clause 23.3 or any Head Lease.

ERIC Partner means a Partner that is wholly-owned (directly or indirectly) by an entity incorporated under the *Electricity Retained Interest Corporations Act 2015* (NSW). As at the Commencement Date the following Partners are ERIC Partners:

(a) ERIC Lessee 1;

(b) ERIC Lessee 2;

(c) ERIC Lessee 3; and

(d) ERIC Lessee 4.

Existing Lease Guarantee means a security given to the Lessor with respect to an Existing Tenant's obligations under an Existing Tenant Lease and includes:

(a) a guarantee or guarantee and indemnity given by a person;

(b) a bank guarantee; and

(c) a bond.

Existing Non-Network Assets means all plant and machinery that, immediately prior to the Commencement Date, was owned by the Lessor and includes the assets set out in Schedule 5, but does not include any:

Req:R300286 /Doc:DL AK971351 /Rev:24-May-2017 /NSW LRS /Pgs:ALL /Prt:09-Feb-2022 16:20 /Seq:15 of 510
© Office of the Registrar-General /Src:INFOTRACK /Ref:220014

(a) motor vehicles; or

(b) Leased Network Assets.

Existing Tenant means a person or entity that holds an estate or interest in any part of the Leased Land pursuant to an Existing Tenant Lease.

Existing Tenant Lease means:

(a) a lease or sublease (registered or unregistered), or an agreement to lease or sublease, in respect of which the Lessor is the lessor or sublessor (as applicable) and that permits a person other than the Lessee to occupy any part of the Leased Land as at the Commencement Date; and

(b) in the case of an agreement to lease or sublease referred to in paragraph (a), the lease or sublease entered into pursuant to that agreement to lease or sublease that comes into effect after the Commencement Date.

Expiry Date means the date of expiry specified in item 7 of the Reference Schedule.

Force Majeure Event has the meaning given in clause 22.1.

Fund means trust(s), partnership(s), body(ies) corporate or similar vehicle(s) which are used for collective investment by investors or members.

Good Operating Practice means the exercise of that degree of skill, diligence, prudence and foresight that reasonably would be expected from a prudent, efficient and experienced electricity network operator in Australia under conditions comparable to those applicable to the Leased Network Assets, the Leased Land and the Network Land.

Governmental Agency means a government (whether federal, state, territorial or local), a department, office or minister of a government acting in that capacity or a commission, delegate, instrumentality, agency, board or other governmental, semi-governmental, judicial, administrative, regulatory, monetary or fiscal authority, whether statutory or not (including, for the avoidance of doubt, AEMO, the AER, the AEMC and IPART). It also includes a self-regulatory organisation established under statute.

Head Lease means any lease pursuant to which the Lessor derives its interest in any Leasehold Land, as described in Parts 2 or 4 of Schedule 2, in Schedule 3 or in Schedule 4 including a lease the details of which are deemed to be included in Parts 2 or 4 of Schedule 2, in Schedule 3 or in Schedule 4 by virtue of clause 2.10 or 2.17 (as applicable).

Improvements means all fixtures (including buildings, earthworks and other improvements of whatever nature) affixed to the Leased Land, whether structural, permanent or temporary and whether constructed before or after the Commencement Date, but excluding any Leased Assets.

Initial Lease Premium means the Premium as at the Commencement Date before any adjustment under the Sale and Purchase Agreement.

Insolvency Event means, in relation to an entity:

(a) an Insolvency Official is appointed over all or any of the entity's assets or undertaking; or

(b) any event occurs which, under the laws of any relevant jurisdiction, has an analogous or equivalent effect to the event listed above.

Insolvency Official means an administrator, a controller or a liquidator (all as defined in section 9 of the Corporations Act) or any similar officer under the laws of any relevant jurisdiction.

IPART means the Independent Pricing and Regulatory Tribunal of New South Wales established under section 5 of the *Independent Pricing and Regulatory Tribunal Act 1992* (NSW).

land includes an interest in land.

Req:R300286 /Doc:DL AK971351 /Rev:24-May-2017 /NSW LRS /Pgs:ALL /Prt:09-Feb-2022 16:20 /Seq:16 of 510
© Office of the Registrar-General /Src:INFOTRACK /Ref:220014

Law means:

(a) any statute, regulation or subordinate legislation;

(b) any principles of common law or equity as applied from time to time; and

(c) any code, ruling, guideline, policy, condition or other instrument issued by a Governmental Agency that is legally binding on the persons to which it applies.

Lease End Date means the date on which the lease of the Leased Assets and the Leased Land under this Lease comes to an end for any reason.

Leased Assets means:

(a) the Leased Network Assets; and

(b) the Existing Non-Network Assets.

Leased Land means:

(a) the Network Leased Land; and

(b) the Non-Network Leased Land.

Leased Network Assets means:

(a) the assets that form part of the Network;

(b) the Network-Related Equipment;

(c) the assets that form part of the Telecommunications Network;

(d) the assets that form part of any New Network Technology; and

(e) the assets that form part of the Street Lighting System.

Leased Network means the Network as supplemented or replaced by any New Network Technology.

Leased Property means:

(a) the Leased Assets; and

(b) the Leased Land,

which are collectively leased together under this Lease.

Leasehold Land has the meaning given in 2.3(a).

Lessee's Representatives means any officer, employee, agent, contractor, consultant, adviser, licensee or invitee of the Lessee, including any Permitted Sublessee, Network Management and the Partnership Representative and their respective officers, employees, agents, contractors, consultants, advisers, licensees and invitees.

Lessor's Representatives means any officer, employee, agent, contractor, consultant, adviser or invitee of the Lessor, but does not include the Lessee or the Lessee's Representatives.

Lessor Termination Event has the meaning given in clause 16.1.

Loss means any and all losses, actions, claims (including claims involving a third party or otherwise), suits, liabilities, damages, compensation, costs, expenses, diminutions in value or deficiencies of any kind or character, including all interest and other amounts payable to third parties, all liabilities on account of taxes and all legal (on a full indemnity basis) and other expenses reasonably incurred in connection with investigating or defending any claims or actions, whether or not resulting in any liability and all amounts paid in settlement of claims or actions, including consequential or indirect losses and losses of profit, contract, opportunity, revenue and

Req:R300286 /Doc:DL AK971351 /Rev:24-May-2017 /NSW LRS /Pgs:ALL /Prt:09-Feb-2022 16:20 /Seq:17 of 510
© Office of the Registrar-General /Src:INFOTRACK /Ref:220014

production. It includes the reasonable internal costs of the Lessor or the Lessee (including of time spent).

LPI means Land and Property Information, New South Wales.

Major Authorisation means:

(a) any licence under the Electricity Supply Act to operate the Leased Network;

(b) any registration (or exemption from the requirement to register) under the National Electricity Law or the National Electricity Rules as a network service provider in relation to the Leased Network; and

(c) any similar or equivalent Authorisation that is required for the purpose of controlling or operating the Leased Network.

National Electricity Law means the National Electricity Law as set out in the *National Electricity (South Australia) Act 1996* (SA).

National Electricity Rules means the national electricity rules made under Part 7 of the National Electricity Law as set out in the schedule to the *National Electricity (South Australia) Act* 1996 (SA) and applied in New South Wales by section 6 of the *National Electricity (New South Wales) Act 1997* (NSW).

Native Title has the meaning given in section 223 of the *Native Title Act 1993* (Cth).

Native Title Claim means any determination, claim (including a claim by a Native Title holder, claimant or representative Aboriginal body for compensation) or application in respect of Native Title.

Network means:

(a) all the Network Infrastructure that, immediately prior to the Commencement Date, was owned by the Lessor and was operated by the Lessor as an electricity transmission and distribution network primarily for the purposes of conveying, and controlling the conveyance of, electricity in New South Wales;

(b) all Network Infrastructure that, after the Commencement Date, is incorporated into the electricity network referred to in paragraph (a);

(c) all assets that provide services to facilities that are directly connected to the electricity network referred to in paragraph (a) as modified as described in paragraph (b), or that connect that electricity network to other electricity transmission or distribution networks;

(d) all metering equipment that is attached to or incorporated in the electricity network referred to in paragraph (a) as modified as described in paragraph (b);

(e) all equipment incorporated or installed in or attached to any Network Infrastructure referred to in paragraphs (a) or (b), any assets referred to in paragraph (c) or any equipment referred to in paragraph (d) or this paragraph (e); and

(f) all replacements of, and alterations, modifications, changes and additions to, any Network Infrastructure, assets or equipment referred to in paragraphs (a) to (e),

where such assets are owned by the Lessor immediately prior to the Commencement Date or become owned by the Lessor, after the Commencement Date, pursuant to clause 7.4(f), but does not include any:

(g) assets that are located outside New South Wales;

(h) Temporary Parts;

(i) Replaced Parts;

Req:R300286 /Doc:DL AK971351 /Rev:24-May-2017 /NSW LRS /Pgs:ALL /Prt:09-Feb-2022 16:20 /Seq:18 of 510
© Office of the Registrar-General /Src:INFOTRACK /Ref:220014

(j) Removed Obsolete Parts;

(k) part of any Third Party Telecommunications Network;

(l) Customer Metering Assets;

(m) assets that are located on the customer's side of a connection point to the electricity network referred to in paragraph (a) as modified as described in paragraph (b); or

(n) any part of any other network for the transmission or distribution of electricity.

Network Infrastructure means all apparatus, equipment, plant, buildings and other structures that are used to convey, and control the conveyance of, electricity and include:

(a) electricity power lines and their supporting and protective structures and conduits;

(b) electricity substations;

(c) electricity switchyards;

(d) transformers;

(e) capacitors;

(f) reactive plant;

(g) protection equipment, including circuit breakers;

(h) network communications equipment;

(i) monitoring equipment; and

(j) control equipment.

Network Land means any land (including, in the case of Leased Land, Improvements) on, above or under which any Leased Network Assets are located or which provides for access to any Leased Network Assets.

Network Leased Land means:

(a) the freehold interests described in Part 1 of Schedule 2;

(b) the leasehold interests described in Part 2 of Schedule 2, Part 1 of Schedule 3 or Part 1 of Schedule 4;

(c) all land located in New South Wales that is leased by the Lessor to the Lessee pursuant to clause 2.10;

(d) land that forms part of the Network Leased Land pursuant to clause 2.17; and

(e) the freehold interests described in clause 2.18(a)(i),

including the Improvements on such land, but excluding such of that land (and the Improvements on such of that land) as ceases to be leased by the Lessor to the Lessee pursuant to clause 2.3(b)(ii), 9.6 or 21.

Network Management means Ausgrid Management Pty Ltd (ACN 615 449 548).

Network Unit has the meaning given in the Telecommunications Act.

Network-Related Equipment means all communications, monitoring, control and metering equipment that is used in connection with the operation of the Leased Network and that is located in a place (such as a system control centre) from which the operation of the Leased Network is or may be controlled, where such equipment is owned by the Lessor immediately prior to the Commencement Date or becomes owned by the Lessor, after the Commencement Date, pursuant to clause 7.4(f), but does not include any:

(a) assets that are located outside New South Wales;

Req:R300286 /Doc:DL AK971351 /Rev:24-May-2017 /NSW LRS /Pgs:ALL /Prt:09-Feb-2022 16:20 /Seq:19 of 510
© Office of the Registrar-General /Src:INFOTRACK /Ref:220014

(b) Temporary Parts;

(c) Replaced Parts;

(d) Removed Obsolete Parts;

(e) part of any Third Party Telecommunications Network; or

(f) Customer Metering Assets.

New Employer has the meaning given in the EISS – New Employer Payment Deed.

New Land has the meaning given in clause 2.10(b).

New Network Technology means all apparatus, equipment, plant, buildings and other structures that comprise a system or other means used primarily for the purposes of conveying, or controlling the conveyance of, electricity and which are installed or acquired after the Commencement Date where:

(a) that system or other means is used for the purposes of conveying, or controlling the conveyance of, electricity in addition to or in place of all or part of the then-existing Leased Network;

(b) as at the time that system or means is implemented:

(i) its cost-effective implementation or operation requires access to or use of, or depends upon the existence or operation of, the then-existing Leased Network, the Network-Related Equipment or the Telecommunications Network; or

(ii) if that system or means were to be implemented or operated by a person unrelated to the owner or operator of the then-existing Leased Network, the Network-Related Equipment or the Telecommunications Network, that person would reasonably require the cooperation of that owner or operator in order to enable the cost-effective implementation or operation of that system or means; and

(c) as at the time that system or means is implemented, there is no Law under which the owner or operator of the then-existing Leased Network, the Network-Related Equipment or the Telecommunications Network may be required to provide access to or use of the then-existing Leased Network, the Network-Related Equipment or the Telecommunications Network in order to enable such implementation or operation,

but does not include any:

(d) assets that are located outside New South Wales;

(e) Temporary Parts;

(f) Replaced Parts;

(g) Removed Obsolete Parts;

(h) part of any Third Party Telecommunications Network; or

(i) Customer Metering Assets.

Nominated Carrier Declaration has the meaning given in the Telecommunications Act.

Non-Network Leased Land means:

(a) the freehold interests described in Part 3 of Schedule 2;

(b) the leasehold interests described in Part 4 of Schedule 2, Part 2 of Schedule 3 or Part 2 of Schedule 4; and

(c) land that forms part of the Non-Network Leased Land pursuant to clause 2.17,

Req:R300286 /Doc:DL AK971351 /Rev:24-May-2017 /NSW LRS /Pgs:ALL /Prt:09-Feb-2022 16:20 /Seq:20 of 510
© Office of the Registrar-General /Src:INFOTRACK /Ref:220014

including the Improvements on such land, but excluding such of that land (and the Improvements on such of that land):

(d) as ceases to be leased by the Lessor to the Lessee as contemplated by clause 2.3(b)(ii); or

(e) by virtue of the application of clause 9.6 or 21.

Obsolete Part means any Leased Network Asset that is no longer required for the effective, safe and efficient operation of:

(a) the Leased Network as a fully functioning electricity distribution and transmission network; or

(b) the Street Lighting System.

Obsolete Non-Network Asset means any Existing Non-Network Asset that:

(a) is no longer used in connection with the use, operation or maintenance of the Leased Network Assets; or

(b) has come to the end of its useful life.

Offset Notification Letter means a letter to the ATO regarding the GST offset arrangement in the form of the letter attached in Annexure L of the Sale and Purchase Agreement.

Option Fee, for an extension of the Term, means the amount payable by the Lessee for the grant of the extension, calculated in accordance with clause 17.2(b).

Original Easement in Gross means an Easement in Gross existing in New South Wales as at the Commencement Date, the grantee of which is the Lessor.

Original Private Easement means a Private Easement existing in New South Wales as at the Commencement Date, the grantee of which is the Lessor.

Partner means a partner in the Partnership from time to time. As at the Commencement Date, the following entities are Partners:

(a) Private Lessee;

(b) ERIC Lessee 1;

(c) ERIC Lessee 2;

(d) ERIC Lessee 3; and

(e) ERIC Lessee 4.

Partnership means the Ausgrid Asset Partnership, a partnership carried on under that name under the Partnership Deed, or such other partnership which acquires the interest of the Lessee under this Lease consistently with its terms.

Partnership Deed means the deed dated 20 October 2016 between each of the Partners that constitutes the Partnership.

Partnership Group means the Partnership, each Partner, any Permitted Sublessee and all of their respective Subsidiaries.

Partnership Group Entity means any entity that is a member of the Partnership Group.

Partnership Interest has the meaning given in the Partnership Deed.

Partnership Representative means such person (if any) as nominated, and notified to the Lessor, by the Lessee from time to time to be the Partnership Representative.

Req:R300286 /Doc:DL AK971351 /Rev:24-May-2017 /NSW LRS /Pgs:ALL /Prt:09-Feb-2022 16:20 /Seq:21 of 510
© Office of the Registrar-General /Src:INFOTRACK /Ref:220014

Permitted Change of Control, in relation to an entity, means a Change of Control in relation to that entity:

(a) where a person ceases to be able to Control the entity without another person acquiring the ability to Control that entity;

(b) as a result of a transfer of securities (whether of the entity or a holding company or holding trust of the entity) that are quoted on a recognised public securities exchange;

(c) where any person who has a relevant interest (as that term is defined in the Corporations Act) in 20% or more of the voting shares in the entity as at the Commencement Date (and as if references to shares extended to units in a unit trust) subsequently acquires (or a Related Body Corporate of that person subsequently acquires) the ability to Control the entity;

(d) where there is a change to the trustee, responsible entity or manager of any trust, but no change in the beneficial ownership of securities or units in that trust (as the case may be) and the trustee, responsible entity or manager of that trust is under a legal obligation to act in that capacity only for the benefit of the beneficial owners of those securities or units;

(e) where there is a change to the general partner or manager of any Fund, but no change in the underlying investors or members in that Fund (as the case may be) and the general partner or manager of that Fund is under a legal obligation to act in that capacity only for the benefit of the investors or members of the Fund;

(f) that is, or results from, a transfer of all or a majority of the assets of a regulated superannuation fund (as defined under the *Superannuation Industry (Supervision) Act* 1993 (***SIS Act***)) to another regulated superannuation fund in accordance with the SIS Act; or

(g) where there is merely the appointment, removal or replacement of the custodian of any entity.

A reference to the Corporations Act in this definition is a reference to that Act as in force as at the Commencement Date.

Permitted Lien means:

(a) a repairer's lien arising in the ordinary course of business; or

(b) a lien or charge which arises in favour of a Governmental Agency by operation of Law,

which, in either case, relates to a payment obligation that is:

(c) not yet due for payment; or

(d) due for payment but being contested in good faith and by appropriate proceedings that are being conducted diligently and do not involve a material risk of the foreclosure, sale, forfeiture or loss of or material interference with any asset or any title to, use of or interest in any asset.

Permitted Security Interest means:

(a) a Permitted Lien; and

(b) any other Security Interest consented to by the Lessor under a Tripartite Deed.

Permitted Sublease means a sublease that complies with clause 23.3(a).

Permitted Sublessee means a sublessee referred to in clause 23.3(a).

Req:R300286 /Doc:DL AK971351 /Rev:24-May-2017 /NSW LRS /Pgs:ALL /Prt:09-Feb-2022 16:20 /Seq:22 of 510
© Office of the Registrar-General /Src:INFOTRACK /Ref:220014

Policy means an insurance policy effected or required to be effected in accordance with clause 10.

PPSA means the *Personal Property Securities Act 2009* (Cth).

Premium means the amount specified in item 8 of the Reference Schedule as adjusted under the Sale and Purchase Agreement.

Private Easement means any right, entitlement or interest granted or conferred by a person holding an interest in land (whether or not in the nature of or expressed to be an easement and whether existing as at the Commencement Date or subsequently created during the Term) that enables the location of any Leased Network Assets on, above or under that land, access to any Leased Network Assets or the provision by the Lessor, the Lessee or any Permitted Sublessee of Services in connection with any Leased Network Assets, whether or not such right, entitlement or interest is registered or unregistered, but does not include this Lease or any Easement in Gross, Contractual Licence or Head Lease.

Proportionate Liability Regime means the proportionate liability regime established under Part 4 of the *Civil Liability Act 2002* (NSW) and any equivalent regime under the Commonwealth of Australia or any other State or Territory.

Put and Call Option Agreement means:

(a) the Put and Call Option Deed (sale of 9-13 Carter St Homebush) dated 24 August 2009 and entered into between the Lessor and Tallina Pty Ltd as Trustee for the Carter St Trust; and

(b) the Put and Call Option Agreement (33 Bligh St Sydney) dated 29 June 2009 entered into between the Lessor and Investa Nominees (2) Pty Ltd.

Rates and Taxes means all amounts paid or payable in respect of the Leased Assets, the Leased Land or the Network Land, whether levied against the Lessor, the Lessee or any Permitted Sublessee, for:

(a) charges, taxes (including land tax), rates (including land rates, water rates and sewerage rates), assessments, duties or levies imposed by any Governmental Agency, and any fees, penalties or interest related to them; and

(b) all other amounts, costs or expenses levied or imposed by Law on the Lessor, the Lessee or the Permitted Sublessee because of:

  (i) the use or occupation of the Leased Assets, the Leased Land or the Network Land;

  (ii) the ownership or lease of the Leased Assets or the Leased Land by the Lessor; or

  (iii) the existence of Improvements on the Leased Land,

but excluding:

(c) taxes on the overall income or profits of the Lessor (such as income tax, capital gains tax or fringe benefits tax), or goods and services tax, and other similar taxes; and

(d) any amount which this Lease expressly provides is to be paid by the Lessor.

Regulatory Asset Base, for the distribution and transmission systems of which the Leased Network forms a part, means the regulatory asset base for those distribution and transmission systems as determined in accordance with the Regulatory Regime, as adjusted under clause 1.11.

Req:R300286 /Doc:DL AK971351 /Rev:24-May-2017 /NSW LRS /Pgs:ALL /Prt:09-Feb-2022 16:20 /Seq:23 of 510
© Office of the Registrar-General /Src:INFOTRACK /Ref:220014

Regulatory Regime means the regulatory regime established to regulate the conduct of the electricity supply industry in New South Wales and includes the Act, the Electricity Supply Act, the National Electricity Law and the National Electricity Rules, and regulations, statutory instruments and Authorisations made or issued under them.

Related Body Corporate has the meaning given to that term in the Corporations Act as in force as at the Commencement Date, amended such that references to 'subsidiary' in the Corporations Act definition are deemed references to 'Subsidiary' (as defined in this Lease) and to 'body corporate' include a trust or Fund.

Removed Obsolete Part means any Obsolete Part that has been permanently removed from service as a Leased Network Asset.

Rent means the amount specified in item 9 of the Reference Schedule.

Replaced Part means an asset that:

(a) prior to its removal from service, was a Leased Network Asset;

(b) is permanently removed from service as a Leased Network Asset; and

(c) is replaced in service with another asset which is of at least equivalent functionality.

Sale and Purchase Agreement means the Sale and Purchase Agreement entered into between:

(a) the State;

(b) the Lessor;

(c) Blue Op Partner Pty Ltd (ACN 615 217 500) as trustee for Blue Op Partner Trust, ERIC Alpha Operator Trustee 1 Pty Ltd (ACN 612 975 096) as trustee for ERIC Alpha Operator Trust 1, ERIC Alpha Operator Trustee 2 Pty Ltd (ACN 612 975 121) as trustee for ERIC Alpha Operator Trust 2, ERIC Alpha Operator Trustee 3 Pty Ltd (ACN 612 975 185) as trustee for ERIC Alpha Operator Trust 3 and ERIC Alpha Operator Trustee 4 Pty Ltd (ACN 612 975 210) as trustee for ERIC Alpha Operator Trust 4, each as partners of the Ausgrid Operator Partnership and in their personal capacities; and

(d) Private Lessee, ERIC Lessee 1, ERIC Lessee 2, ERIC Lessee 3 and ERIC Lessee 4, each as partners of the Lessee and in their personal capacities,

dated 20 October 2016.

Security Interest means any mortgage, pledge, lien, charge, encumbrance or any security or preferential interest or arrangement of any kind. It includes:

(a) a 'security interest' as defined in the PPSA;

(b) anything which gives a creditor priority to other creditors with respect to any asset; and

(c) retention of title other than in the ordinary course of day to day trading and a deposit of money by way of security,

but excludes a deemed security interest under section 12(3) of the PPSA which does not secure a payment or the performance of an obligation.

Services means all utility services from time to time available for use, and includes the provision of any electronic medium, energy source, lighting, gas, fuel, power, water, sewerage, drainage and telecommunications and the fittings, fixtures, appliances, plant and equipment utilised for any of them.

State means the State of New South Wales but does not include any State bodies which are separate legal entities.

Statutory Right means any right conferred by or under any statute including with respect to:

Req:R300286 /Doc:DL AK971351 /Rev:24-May-2017 /NSW LRS /Pgs:ALL /Prt:09-Feb-2022 16:20 /Seq:24 of 510
© Office of the Registrar-General /Src:INFOTRACK /Ref:220014

(a) the functions of a network operator under section 45 of the Electricity Supply Act; and

(b) statutory easements arising pursuant to section 36 of the *Community Land and Development Act 1989* (NSW),

that enables the location of any Leased Network Assets on, above or under any land or access to any Leased Network Assets, but does not include any Easement in Gross.

Street Lighting System means the assets comprising a public lighting system (including cables, mounting brackets and associated connections and supporting and protective structures but excluding short-term consumable assets) to the extent such assets are owned and operated by the Lessor immediately prior to the Commencement Date, or become owned by the Lessor after the Commencement Date pursuant to clause 7.4(f), but does not include any:

(a) assets that are located outside New South Wales;

(b) assets that are part of the Leased Network;

(c) Temporary Parts;

(d) Replaced Parts;

(e) Removed Obsolete Parts;

(f) assets comprising a public lighting system that is both fully installed and commissioned after the Commencement Date, where the assets that comprise that public lighting system are dedicated to that system and are not installed on or attached to any assets comprising the Leased Network other than at the connection point to the Leased Network; or

(g) assets comprising a public lighting system that is supplied via underground installations and services lines and that is both fully installed and commissioned after the Commencement Date.

Sublease Deed means:

(a) a deed in the form set out in Schedule 7 (once executed); or

(b) any other deed entered into between the Lessor, the Lessee and any Permitted Sublessee, for the purpose of conferring rights on the Lessor directly against the Permitted Sublessee in relation to (among other things) the management, operation, repair, maintenance and use of the Leased Assets and Leased Land, in a form that is satisfactory to the Lessor.

Subsidiary has the meaning given to 'subsidiary' in the Corporations Act as in force as at the Commencement Date, amended as necessary such that:

(a) a trust may be a Subsidiary, for the purposes of which a unit or other beneficial interest will be regarded as a share;

(b) a body corporate or trust may be a Subsidiary of a trust if it would have been a Subsidiary if that trust were a body corporate; and

(c) a body corporate or a trust may be a Subsidiary of the Partnership if all of the shares, units or other beneficial interests of the body corporate or trust (as relevant) are held by the Partners.

Surrender Date has the meaning given in clause 21.1.

Surrender Notice has the meaning given in clause 21.1.

Surrendered Area has the meaning given in clause 21.1.

Req:R300286 /Doc:DL AK971351 /Rev:24-May-2017 /NSW LRS /Pgs:ALL /Prt:09-Feb-2022 16:20 /Seq:25 of 510
© Office of the Registrar-General /Src:INFOTRACK /Ref:220014

Taxable Supply has the meaning given by the *A New Tax System (Goods and Services Tax) Act 1999* (Cth) excluding the reference to section 84-5 of that Act.

Tax Written Down Value means:

(a) in relation to a depreciating asset (other than capital works), its adjustable value; or

(b) in relation to any other asset, its cost base.

The terms used in this definition have the meanings given to them in section 995-1 of the *Income Tax Assessment Act 1997* (Cth) as in force as at the Commencement Date.

Telecommunications Act means the *Telecommunications Act 1997* (Cth).

Telecommunications Network means:

(a) all communications equipment the purpose of which, as at the Commencement Date or when it commences operation (whichever is later), is to carry communications that are required for the operation of the Leased Network, whether or not such equipment also carries other communications; and

(b) all apparatus, equipment, plant, buildings and supporting or protective structures and conduits that are used in connection with the operation of the equipment referred to in paragraph (a),

where such assets are owned by the Lessor immediately prior to the Commencement Date or become owned by the Lessor, after the Commencement Date, pursuant to clause 7.4(f), but does not include any:

(c) assets that are located outside New South Wales;

(d) Temporary Parts;

(e) Replaced Parts;

(f) Removed Obsolete Parts;

(g) part of any Third Party Telecommunications Network; or

(h) Customer Metering Assets.

Telecommunications Services means Carriage Services supplied to a third party using any of the Leased Assets that is a Network Unit.

Temporary Part means any replacement of, or alteration, modification, change or addition to, the Leased Network Assets that is installed on a temporary basis pending completion of permanent repairs or the installation of any permanent replacement part (for these purposes, if a replacement, alteration, modification, change or addition continues to be in place for more than 24 months, it will not be considered to be installed on a temporary basis).

Term means 99 years from the Commencement Date, as extended from time to time in accordance with clause 17.1(a).

Third Party Telecommunications Network means:

(a) all communications equipment the purpose of which, as at the Commencement Date or when it is commissioned (whichever is later), is solely to carry communications that are not required for the operation of the Leased Network as a fully functioning electricity network; and

(b) all apparatus, equipment, plant, buildings and supporting or protective structures and conduits that are used in connection with the operation of the equipment referred to in paragraph (a) and are not used in connection with the operation of the Leased Network as a fully functioning electricity network.

Req:R300286 /Doc:DL AK971351 /Rev:24-May-2017 /NSW LRS /Pgs:ALL /Prt:09-Feb-2022 16:20 /Seq:26 of 510
© Office of the Registrar-General /Src:INFOTRACK /Ref:220014

Tripartite Deed means:

(a) where the Lessee has granted a Security Interest in respect of its rights under this Lease, a deed in the form attached to the Sale and Purchase Agreement (once executed); or

(b) any other deed which the Lessor and the Lessee agree in writing is a deed entered into with persons from whom the Lessee or a Permitted Sublessee has borrowed funds, or otherwise raised finance, or to whom the Lessee or a Permitted Sublessee has granted a Security Interest in respect of its rights under this Lease (in the case of the Lessee) or in respect of its rights under a sublease (in the case of the Permitted Sublessee), for the purpose of agreeing terms as to the interaction of the exercise of the respective rights of the Lessor, the Lessee and the Permitted Sublessee (if applicable) under this Lease and the sublease (if applicable) and the terms of the provision of the financial accommodation or the grant of that Security Interest (if applicable).

WHS Act means the *Work Health and Safety Act 2011* (NSW).

WHS Law means the WHS Act and the WHS Regulation and any similar laws, whether of New South Wales or of the Commonwealth.

WHS Regulation means the *Work Health and Safety Regulation 2011* (NSW).

Year means each 12 month period from the Commencement Date and each anniversary of the Commencement Date.

1.3 Interpretation

Headings are for convenience only and do not affect interpretation. The following rules apply unless the context requires otherwise.

(a) The singular includes the plural, and the converse also applies.

(b) A gender includes all genders.

(c) If a word or phrase is defined, its other grammatical forms have a corresponding meaning.

(d) A reference to a ***person*** or ***entity*** includes a corporation, fund, trust, partnership, unincorporated body or other entity, whether or not it comprises a separate legal entity.

(e) A reference to a ***clause***, ***schedule*** or ***annexure*** is a reference to a clause of, or schedule or annexure to, this Lease.

(f) A reference to an ***agreement*** or ***document*** (including a reference to this Lease) is to the agreement or document as amended, supplemented, novated or replaced, except to the extent prohibited by this Lease or that other agreement or document.

(g) A reference to ***writing*** includes any method of representing or reproducing words, figures, drawings or symbols in a visible and tangible form (including email).

(h) A reference to a ***party*** to this Lease or another agreement or document or to any other entity includes the party's or other entity's predecessors, successors, permitted substitutes and permitted assigns (and, where applicable, the party's or other entity's legal personal representatives).

(i) A reference to a ***Governmental Agency*** which ceases to exist includes the Governmental Agency that subsequently replaces it or substantially performs the same role and functions.

(j) A reference to ***legislation*** or to a ***provision*** of legislation includes a modification or re enactment of it, a legislative provision substituted for it and a regulation or statutory instrument issued under it. Where legislation or a provision of legislation referred to in this

Req:R300286 /Doc:DL AK971351 /Rev:24-May-2017 /NSW LRS /Pgs:ALL /Prt:09-Feb-2022 16:20 /Seq:27 of 510
© Office of the Registrar-General /Src:INFOTRACK /Ref:220014

Lease is modified, repealed or otherwise amended, the clauses of this Lease will be deemed to be amended to the extent necessary for the terms of this Lease to be given force and effect consistent with their intent, so far as that is reasonably possible.

(k) A reference to an ***Authorisation*** means, where this Lease requires the Authorisation to be obtained, kept current or complied with at any time, such Authorisation as is required to be obtained, kept current or complied with in order to comply with the Law as at that time.

(l) A reference to ***conduct*** includes an omission, statement or undertaking, whether or not in writing.

(m) A reference to an ***agreement*** includes any undertaking, deed, agreement and legally enforceable arrangement, whether or not in writing, and a reference to a document includes an agreement (as so defined) in writing (including emails) and any certificate, notice, instrument and document of any kind.

(n) A reference to ***dollars*** and ***$*** is to Australian currency.

(o) A reference to an ***asset*** includes any real or personal, present or future, tangible or intangible property or asset (including intellectual property) and any right, interest, revenue or benefit in, under or derived from the property or asset.

(p) Mentioning anything after ***includes***, ***including***, ***for example***, or similar expressions, does not limit what else might be included.

(q) Nothing in this Lease is to be interpreted against a person solely on the ground that the person put forward this Lease or a relevant part of it.

(r) A reference to an amount for which a person is contingently liable includes an amount that that person may become actually or contingently liable to pay if a contingency occurs, whether or not that liability actually arises.

(s) A reference to time is to the time Sydney, New South Wales.

1.4 Survival

In addition to this clause 1.4, any indemnities contained in this Lease, and any provisions that confer rights that are exercisable, or impose obligations that are required to be performed, on or after the Lease End Date, the following clauses survive the expiry or earlier termination of this Lease: clauses 1.1, 1.2, 1.3, 1.6 to 1.11 (inclusive) 4, 7.8, 8.1(c), 10.6, 10.7, 10.8, 11, 14(c)(ii), 18, 19, 20, 24 to 36 (inclusive), 39, 41 and 43.

1.5 Business Days

If a day on or by which an obligation must be performed or an event must occur is not a Business Day, the obligation must be performed or the event must occur on or by the next Business Day.

1.6 Trustee Party capacity

(a) The entities that enter into and perform this Lease as trustee of a trust (***Trustee Parties***) do so in that, and in no other, capacity.

(b) Subject to clause 1.6(d), any liability of a Trustee Party arising under or in connection with this Lease is limited to the extent to which that Trustee Party is entitled to be indemnified for that liability out of the assets of the relevant trust.

(c) Subject to clause 1.6(d), no person will be entitled to:

Req:R300286 /Doc:DL AK971351 /Rev:24-May-2017 /NSW LRS /Pgs:ALL /Prt:09-Feb-2022 16:20 /Seq:28 of 510
© Office of the Registrar-General /Src:INFOTRACK /Ref:220014

(i) claim from or commence proceedings against a Trustee Party in respect of any Loss under this Lease in any capacity other than as the trustee of the relevant trust;

(ii) seek the appointment of an Insolvency Official to any assets of the relevant trust, or prove in any liquidation, administration or arrangement of or affecting a Trustee Party, except in relation to the assets of the relevant trust; or

(iii) enforce or seek to enforce any judgment in respect of a Loss under this Lease against a Trustee Party in any capacity other than as trustee of the relevant trust.

(d) The provisions of this clause 1.6 do not apply to any obligation or liability of a Trustee Party to the extent that it is not satisfied because there is (whether under the relevant trust deed or by operation of Law) a reduction in the extent, or an extinguishment, of the Trustee Party's indemnification out of the assets of the relevant trust as a result of:

(i) the Trustee Party's fraud, negligence or breach of trust;

(ii) the Trustee Party having acted beyond power or improperly in relation to the relevant trust; or

(iii) any act intended to reduce or extinguish the Trustee Party's indemnification out of the assets of the relevant trust.

(e) Each Trustee Party represents and warrants that, and undertakes to ensure that:

(i) the Trustee Party's right of indemnity out of, and lien over, the assets of the relevant trust as at the Commencement Date are not, and will not be, limited in any way; and

(ii) the Trustee Party does not, and will not, have any liability which may be set off against that right of indemnity.

(f) This clause 1.6 applies:

(i) despite any other provision of this Lease; and

(ii) to each Trustee Party severally and the obligations, undertakings, warranties and representations and liabilities under this 1.6 are several and not joint nor joint and several.

1.7 Consents or approvals

Where the Lessor or the Lessee has a discretion, right of approval or consent, or a right to determine a thing or an obligation to consider a thing, it may exercise that discretion or give or withhold that approval or consent or make a determination or undertake that consideration in its absolute discretion, subject to any conditions and without giving reasons, unless this Lease expressly provides otherwise. In the case of the Lessee, clause 1.1 also applies.

1.8 Lessor's consent

(a) Where this Lease requires the Lessor to not unreasonably withhold or delay its consent or approval to a matter, then without limiting the matters that the Lessor may take into account, the Lessor is entitled to take into account its own interests and the interests of the State in deciding whether to withhold or grant its consent or approval.

(b) The Lessee acknowledges the Lessor, by giving any consent or approval, executing any document or imposing a condition in connection with any consent, approval or execution of a document:

(i) assumes no duty of care to the Lessee;

Req:R300286 /Doc:DL AK971351 /Rev:24-May-2017 /NSW LRS /Pgs:ALL /Prt:09-Feb-2022 16:20 /Seq:29 of 510
© Office of the Registrar-General /Src:INFOTRACK /Ref:220014

(ii) makes no warranty or representation in relation to the subject of the consent, approval or document; and

(iii) does not waive any right or remedy that the Lessor may have under this Lease.

(c) A thing that would otherwise be prevented or prohibited by this Lease may be done with the prior consent of the Lessor.

1.9 Lessee acknowledgements of State rights

The Lessee acknowledges and agrees that, notwithstanding that the State is not a party to this Lease, to the extent a provision of this Lease expressly refers to the State as having a right or benefit under this Lease:

(a) the Lessor holds that right or benefit on trust for the State;

(b) the State may enforce that right or benefit directly against the Lessee; and

(c) the Lessor may enforce that right or benefit against the Lessee on behalf of the State.

1.10 Lessee's Representatives

Every obligation under this Lease on the part of the Lessee will be deemed to include a covenant by the Lessee to procure compliance with the obligation by each of the Lessee's Representatives.

1.11 Regulatory Asset Base

If at any time the Regulatory Regime requires that what once constituted the Regulatory Asset Base be separated into separate or different systems (for example, into separate regulatory asset bases for each of the distribution system and the transmission system of which the Leased Network forms a part), then a reference to the Regulatory Asset Base is a reference to each of those separate or different regulatory asset bases.

2 Lease

2.1 Lease Premium

(a) The Lessee must pay the Premium to the Lessor (or as otherwise directed by the Lessor) on or before the date of this Lease and such Premium will belong absolutely to the Lessor (or the Lessor's nominee to whom the Lessor has directed the payment be made).

(b) Neither the Lessor nor the State has any liability in any circumstances (including the early termination or expiry of this Lease) to repay or refund the Premium or any part of it.

(c) Neither the Lessor nor the State has any liability to pay the Lessee or its financiers any amount, including damages or compensation, in connection with the retention of the Premium as referred to in clause 2.1(a) or (b).

(d) Clauses 2.1(b) and (c) apply despite any Law to the contrary.

2.2 Lease

(a) The Lessor leases to the Lessee under this Lease, with effect from the Commencement Date and for the Term, and on the terms and conditions of this Lease, the Leased Property.

(b) For the avoidance of doubt, the lease of the Leased Assets and the Leased Land is subject to all Encumbrances, leases, licences, reservations and other rights (whether arising under Law or contract) that relate to the Leased Assets or the Leased Land and that:

Req:R300286 /Doc:DL AK971351 /Rev:24-May-2017 /NSW LRS /Pgs:ALL /Prt:09-Feb-2022 16:20 /Seq:30 of 510
© Office of the Registrar-General /Src:INFOTRACK /Ref:220014

(i) have been granted or entered into by the Lessor and are in existence as at the Commencement Date;

(ii) come into existence after the Commencement Date under or in connection with the operation of contracts or arrangements entered into by the Lessor prior to the Commencement Date and in accordance with provisions in those contracts or arrangements as such provisions stood immediately prior to the Commencement Date; or

(iii) come into existence after the Commencement Date as a result of actions taken in accordance with this Lease.

(c) The Lessor must choose for section 104-115 of the *Income Tax Assessment Act 1997* (Cth) to apply (instead of section 104-110 of that Act) to the grant of this Lease. The Lessor must make that choice within 2 months after the Commencement Date.

2.3 Head Leases

(a) The Lessor and the Lessee acknowledge that:

(i) this Lease is a sublease with respect to that part of the Network Leased Land that is described (or deemed, by virtue of clause 2.10 or 2.17, to be described) in Part 2 of Schedule 2;

(ii) this Lease is a sublease with respect to that part of the Non-Network Leased Land that is described (or deemed, by virtue of clause 2.17, to be described) in Part 4 of Schedule 2;

(iii) this Lease is a sublease with respect to the old system title leases forming part of the Network Leased Land or Non-Network Leased Land as described (or deemed by virtue of clauses 2.10 or 2.17 to be described) in Schedule 3; and

(iv) this Lease is a sublease with respect to the Lessor's interests in the unregistered leases of land which form part of the Network Leased Land or the Non-Network Leased Land described (or deemed, by virtue of clauses 2.10 or 2.17 to be described) in Schedule 4.

(all such land being collectively referred to as the ***Leasehold Land***) and that the Lessor's interest in the Leasehold Land is derived from the Head Leases.

(b) The Lessor and the Lessee acknowledge and agree that:

(i) to the extent that the lease of the Leased Land granted under clause 2.2(a) relates to the Leasehold Land, that grant is subject to all reservations contained in the applicable Head Lease, and the rights of the Lessee under this Lease are subject to and subordinate to the rights of the lessor under the Head Lease;

(ii) if a Head Lease relating to Leased Land terminates, is surrendered or otherwise comes to end for any reason, this Lease automatically ceases to apply to that part of the Leasehold Land that was the subject of that Head Lease; and

(iii) this Lease may be registered on the General Register of Deeds in New South Wales to denote the sub-lease interests granted under paragraph 2.3(a)(iii) and 2.3(a)(iv).

The Lessor does not have any liability in any circumstances to pay the Lessee any amount, including damages or compensation, in connection with any termination of any Head Lease and any consequent cessation of the application of this Lease to the affected Leasehold Land as referred to in clause 2.3(b)(ii), except to the extent the termination results from:

Req:R300286 /Doc:DL AK971351 /Rev:24-May-2017 /NSW LRS /Pgs:ALL /Prt:09-Feb-2022 16:20 /Seq:31 of 510
© Office of the Registrar-General /Src:INFOTRACK /Ref:220014

(iv) the Lessor's failure to comply with a reasonable direction of the Lessee under clause 2.3(d); or

(v) a breach by the Lessor of clause 2.3(e), 2.3(f) or 2.3(k).

(c) Except to the extent it is not permissible under a Head Lease for the Lessee to do so:

(i) the Lessee may exercise, or procure the exercise of, any of the rights of the Lessor under or in relation to the Head Lease; and

(ii) the Lessee must perform, or procure the performance of, all of the obligations of the Lessor under or in relation to the Head Lease.

The Lessee must not do or permit to be done any act or omission which constitutes a breach of the terms of a Head Lease.

(d) To the extent it is not permissible under a Head Lease for the Lessee to exercise (or procure the exercise of) or to perform (or procure the performance of) the Lessor's rights and obligations under or in relation to the Head Lease, the Lessor must exercise those rights and perform those obligations in accordance with the reasonable directions of the Lessee. For the avoidance of doubt, a direction will not be reasonable if compliance with it would cause the Lessor to breach any Law or any provision of the Head Lease.

(e) The Lessor must not exercise any of its rights, or perform any of its obligations, under or in relation to a Head Lease except in accordance with a direction given under clause 2.3(d).

(f) Without limiting clause 2.3(e), the Lessor must not:

(i) amend or vary the terms of a Head Lease;

(ii) surrender or terminate a Head Lease, whether in whole or in part;

(iii) enforce its rights under a Head Lease or settle, compromise, discontinue or defend any proceedings in relation to a Head Lease (whether such proceedings are brought by or against the lessor under the Head Lease); or

(iv) waive in writing any of its rights under a Head Lease,

except in accordance with the reasonable directions of the Lessee or with the Lessee's prior consent, such consent not to be unreasonably withheld or delayed.

(g) Notwithstanding clause 2.3(c) or (d) the Lessee must not, and is not entitled to direct the Lessor to, assign, transfer, encumber, surrender or otherwise dispose of the Lessor's interest in, or rights or obligations under, a Head Lease without the prior consent of the Lessor.

(h) The Lessee indemnifies and must keep indemnified the Lessor from and against all Losses of every kind that may be incurred or sustained, whether directly or indirectly, by the Lessor in respect of or arising from or in any way connected with a Head Lease, including such Losses as are in respect of or arise from or are in any way connected with:

(i) the exercise of the Lessor's rights under or in relation to the Head Lease, whether pursuant to clause 2.3(c)(i) or (d);

(ii) the performance of the Lessor's obligations under or in relation to the Head Lease, whether pursuant to clause 2.3(c)(ii) or (d);

(iii) the Lessor's compliance with a direction given under clause 2.3(d);

(iv) the failure to exercise any of the Lessor's rights or to perform any of the Lessor's obligations under or in relation to the Head Lease;

Req:R300286 /Doc:DL AK971351 /Rev:24-May-2017 /NSW LRS /Pgs:ALL /Prt:09-Feb-2022 16:20 /Seq:32 of 510
© Office of the Registrar-General /Src:INFOTRACK /Ref:220014

(v) any breach of the Head Lease to the extent it is caused by an act or omission of the Lessee, a Permitted Sublessee or any person whom the Lessee engages to exercise the rights, or perform the obligations, of the Lessor under the Head Lease;

(vi) any amendment or variation of the terms of the Head Lease;

(vii) any surrender or termination of the Head Lease, whether in whole or in part; or

(viii) any enforcement of (or failure to enforce) the Lessor's rights, powers or remedies under or in relation to the Head Lease or the settlement, compromise, discontinuance or defence of proceedings in relation to the Head Lease,

except to the extent that Loss is caused or contributed to by a failure by the Lessor to comply with a direction given under clause 2.3(d) or a breach by the Lessor of clauses 2.3(e), 2.3(f) or 2.3(k).

(i) The Lessor must promptly account to the Lessee for any benefits that the Lessor receives under a Head Lease to the extent those benefits arise during, or relate to, the period in respect of which both the Head Lease and this Lease are in force.

(j) The rights referred to in clause 2.3(c), (d) and (e) include:

(i) the right to enforce the terms of the Head Lease against the lessor under that Head Lease, which includes the right to make a Claim for breach of the Head Lease by such lessor and the right to make a Claim under an indemnity in the Head Lease; and

(ii) the right to settle, compromise, discontinue or defend proceedings in relation to the Head Lease.

(k) The Lessor must promptly provide to the Lessee a copy of any written notices, correspondence or other information it receives during the Term from the lessor under a Head Lease.

2.4 Private Easements

(a) The Lessor and Lessee acknowledge that, by virtue of vesting orders made under the Act, the Lessee, and any nominee of the Lessee, are each entitled to exercise the rights and entitlements conferred on the Lessor under the Original Private Easements until the earlier of the end of the term of the relevant Original Private Easement and the Lease End Date.

(b) Where a Private Easement is created after the Commencement Date and a purpose of it is to permit the location of any Leased Network Assets on, above or under any land, to provide access to any Leased Network Assets so as to enable the Leased Network Assets to be operated, repaired or maintained, or to enable the provision by the Lessor, the Lessee or any nominee of the Lessee of Services in connection with any Leased Network Assets, the Lessee must procure that, except where the operation of any Law precludes the Private Easement being held in the name of the Lessor, the Private Easement is held in the name of the Lessor but on terms under which:

(i) each of the Lessee, the Lessee's nominees and the Lessor's nominees are entitled to exercise the rights and entitlements conferred on the Lessor under the Private Easement until (in the case of the Lessee and its nominees) the earlier of the end of the term of the Private Easement and the Lease End Date; and

(ii) the Lessee and its nominees cease to be entitled to exercise the rights and entitlements conferred on the Lessor under the Private Easement with effect from

Req:R300286 /Doc:DL AK971351 /Rev:24-May-2017 /NSW LRS /Pgs:ALL /Prt:09-Feb-2022 16:20 /Seq:33 of 510
© Office of the Registrar-General /Src:INFOTRACK /Ref:220014

the earlier of the end of the term of the Private Easement and the Lease End Date.

2.5 Easements in Gross

(a) The Lessor and the Lessee acknowledge that, by virtue of vesting orders made under the Act, the Lessee, and any nominee of the Lessee, are each entitled to exercise the rights and entitlements conferred on the Lessor under the Original Easements in Gross until the earlier of the end of the term of the relevant Original Easement in Gross and the Lease End Date.

(b) Where an Easement in Gross is created after the Commencement Date and a purpose of it is to permit the location of any Leased Network Assets on, above or under any land, to provide access to any Leased Network Assets so as to enable the Leased Network Assets to be operated, repaired or maintained, or to enable the provision by the Lessor, the Lessee or any nominee of the Lessee of Services in connection with any Leased Network Assets, the Lessee must procure that, except where the operation of any Law precludes the Easement in Gross being held in the name of the Lessor, the Easement in Gross is held in the name of the Lessor but on terms under which:

(i) each of the Lessee, the Lessee's nominees and the Lessor's nominees are entitled to exercise the rights and entitlements conferred on the Lessor under the Easement in Gross until (in the case of the Lessee and its nominees) the earlier of the end of the term of the Easement in Gross and the Lease End Date; and

(ii) the Lessee and its nominees cease to be entitled to exercise the rights and entitlements conferred on the Lessor under the Easement in Gross with effect from the earlier of the end of the term of the Easement in Gross and the Lease End Date.

2.6 Transfer of Private Easements and Easements in Gross as at Lease End Date

(a) This clause 2.6 applies to each Private Easement and Easement in Gross where a purpose of it is to permit the location of any Leased Network Assets on, above or under any land, to provide access to any Leased Network Assets so as to enable the Leased Network Assets to be operated, repaired or maintained, or to enable the provision by the Lessor, the Lessee or any nominee of the Lessee of Services in connection with any Leased Network Assets.

(b) To the extent the Private Easement or Easement in Gross is not held in the name of the Lessor, the Lessee must procure that the Private Easement or Easement in Gross is held in the name of the Lessee or a Permitted Sublessee.

(c) Where any Private Easement or Easement in Gross is held in the name of the Lessee or any Permitted Sublessee, the Lessee must cooperate fully with the Lessor, and must procure that any such Permitted Sublessee cooperates fully with the Lessor, to enable (at the Lessor's option, acting reasonably and for no payment by the Lessor to the Lessee, any Permitted Sublessee or any other person):

(i) the transfer of the Private Easement or Easement in Gross to the Lessor or its nominee;

(ii) the creation of a substitute Private Easement or Easement in Gross that is held by the Lessor (and is in favour of both the Lessor and its nominees); or

(iii) the exclusive benefit of the Private Easement or Easement in Gross to be made available to the Lessor and its nominees,

Req:R300286 /Doc:DL AK971351 /Rev:24-May-2017 /NSW LRS /Pgs:ALL /Prt:09-Feb-2022 16:20 /Seq:34 of 510
© Office of the Registrar-General /Src:INFOTRACK /Ref:220014

with effect from the Lease End Date or as soon as practicable thereafter (including by executing and registering any documents necessary or desirable to effect the transfer).

(d) The Lessee must use its best endeavours to ensure that any Private Easements or Easements in Gross referred to in paragraph (c) entered into during the Term are entered into on terms and conditions that permit the Lessee to comply with paragraph (c).

2.7 Obligations under Private Easements and Easements in Gross

(a) This clause 2.7 applies to each Private Easement and Easement in Gross where a purpose of it is to permit the location of any Leased Network Assets on, above or under any land, to provide access to any Leased Network Assets so as to enable the Leased Network Assets to be operated, repaired or maintained, or to enable the provision by the Lessor, the Lessee or any Permitted Sublessee of Services in connection with any Leased Network Assets.

(b) Where the Private Easement or Easement in Gross is held in the name of the Lessor, the Lessee must, and must procure that each of its nominees under the Private Easement or Easement in Gross will:

(i) discharge and satisfy all of the duties, liabilities and obligations of the Lessor and themselves arising out of or in respect of that Private Easement or Easement in Gross;

(ii) comply with and satisfy all the requirements and conditions attaching to the Lessor and themselves under that Private Easement or Easement in Gross; and

(iii) comply with all applicable Laws and Authorisations with respect to the exercise of any rights or the discharge of any obligations arising under that Private Easement or Easement in Gross.

(c) The Lessor agrees not to exercise such rights and entitlements as it may have under the Private Easement or Easement in Gross during the Term other than for the purposes of enabling the exercise of its rights under this Lease.

(d) The Lessee indemnifies and must keep indemnified the Lessor from and against all Losses of every kind that may be incurred or sustained, whether directly or indirectly, by the Lessor in respect of or arising from or in any way connected with each Private Easement and Easement in Gross, including such Losses as are in respect of or arise from or are in any way connected with:

(i) the Lessee's performance of, or failure to perform, the obligations referred to in clause 2.7(b);

(ii) the exercise of, or failure to exercise, the rights of the Lessee or its nominees under the Private Easement or Easement in Gross; or

(iii) the enforcement of, or failure to enforce, the rights, powers or remedies of the Lessee or its nominees under or in relation to the Private Easement or Easement in Gross,

except to the extent the Loss is caused or contributed to by a breach of clause 2.7(c) or 2.7(f).

(e) The Lessee must not, and must procure that its nominees do not, vary, amend, transfer or otherwise dispose of the Private Easement or Easement in Gross in such a way as to replace the Lessor as the holder of the Private Easement or Easement in Gross.

Req:R300286 /Doc:DL AK971351 /Rev:24-May-2017 /NSW LRS /Pgs:ALL /Prt:09-Feb-2022 16:20 /Seq:35 of 510
© Office of the Registrar-General /Src:INFOTRACK /Ref:220014

(f) The Lessor must promptly provide to the Lessee a copy of any written notices, correspondence or other information it receives during the Term from the grantor of the Private Easement or Easement in Gross.

2.8 Contractual Licences

(a) Where a Contractual Licence that is granted in favour of the Lessor (as the grantee) is expressed to authorise the Lessee and its nominees to locate any Leased Network Assets on, above or under any land or to access any Leased Network Assets (including by virtue of a variation to the terms and conditions of that Contractual Licence that is made by a vesting order made under the Act), then clause 2.7 applies as if the Contractual Licence were a Private Easement that is held in the name of the Lessor.

(b) Where a Contractual Licence that is granted in favour of the Lessor is not expressed to authorise the Lessee and its nominees to locate any Leased Network Assets on, above or under any land or to access any Leased Network Assets, then clauses 2.3(c) to (k) apply as if references to a Head Lease were references to the Contractual Licence and references to the lessor under the Head Lease were references to the grantor of the Contractual Licence.

(c) Where a Contractual Licence is granted after the Commencement Date and a purpose of it is to enable the location of any Leased Network Assets on, above or under any land, the Lessee must procure that the Contractual Licence is granted in the name of the Lessor (as the grantee) but on terms under which:

(i) each of the Lessee, the Lessee's nominees and the Lessor's nominees are entitled to exercise the rights and entitlements conferred on the Lessor under the Contractual Licence until (in the case of the Lessee and its nominees) the earlier of the end of the term of the Contractual Licence and the Lease End Date; and

(ii) the Lessee and its nominees cease to be entitled to exercise the rights and entitlements conferred on the Lessor under the Contractual Licence with effect from the earlier of the end of the term of the Contractual Licence and the Lease End Date.

(d) Where any Contractual Licence enables the location of any Leased Network Assets on, above or under any land or access to any Leased Network Assets so as to enable the Leased Network Assets to be operated, repaired or maintained, and the Contractual Licence is not granted in favour of the Lessor (as the grantee), the Lessee must cooperate fully with the Lessor, and must procure that any grantee of the Contractual Licence cooperates fully with the Lessor, to enable (at the Lessor's option, acting reasonably and for no payment by the Lessor to the Lessee, any grantee of the Contractual Licence or any other person):

(i) the transfer of the Contractual Licence to the Lessor or its nominee;

(ii) the creation of a substitute Contractual Licence in favour of the Lessor and its nominees; or

(iii) the exclusive benefit of the Contractual Licence to be made available to the Lessor and its nominees,

with effect from the Lease End Date or as soon as practicable thereafter (including by executing and registering any documents necessary or desirable to effect the transfer).

(e) The Lessee must use its best endeavours to ensure that any Contractual Licences referred to in paragraph (d) entered into during the Term are entered into on terms and conditions that permit the Lessee to comply with paragraph (d).

Req:R300286 /Doc:DL AK971351 /Rev:24-May-2017 /NSW LRS /Pgs:ALL /Prt:09-Feb-2022 16:20 /Seq:36 of 510
© Office of the Registrar-General /Src:INFOTRACK /Ref:220014

2.9 Right to locate assets

(a) Where:

(i) the location of Leased Network Assets on, above or under any land is supported by a right to so locate those Leased Network Assets;

(ii) that right is surrendered, terminated or extinguished; and

(iii) the Leased Network Assets continue to be located on, above or under that land,

then the Lessee must procure that the right is replaced as soon as practicable with another right to locate the relevant Leased Network Assets on, above or under that land (which right may be in the form of a freehold or leasehold estate or interest in the land, a Private Easement, an Easement in Gross, a Contractual Licence or a Statutory Right).

(b) Subject to clauses 2.9(a) and 21, the Lessee may cause or permit any right to locate any Leased Network Assets on, above or under any land to be surrendered, terminated or extinguished, provided that the Lessee complies with any applicable provisions of this Lease in relation to that surrender, termination or extinguishment.

(c) The Lessee must ensure that, where any Leased Network Assets come into existence after the Commencement Date, the location of those Leased Network Assets on, above or under the land on, above or under which they are located is supported by an appropriate right to so locate them (which right may be in the form of a freehold or leasehold estate or interest in the land, a Private Easement, an Easement in Gross, a Contractual Licence or a Statutory Right).

2.10 New Land and statutory land acquisition functions

(a) Pursuant to section 36 of the Act, the Lessor and the Lessee agree that, during the Term, the land acquisition functions (as defined in that section) of the Lessor cannot be exercised by the Lessor in the Lessor's own right but can only be exercised by the Lessee on behalf of the Lessor.

(b) Except as otherwise provided in this Lease, to the extent the Lessee wishes to acquire land or an interest in land (whether legal or equitable and including for the avoidance of doubt any freehold, leasehold estate or interest in land, any Private Easement contemplated in clause 2.4 or any Easement in Gross contemplated in clause 2.5) after the Commencement Date for the purposes of enabling the location of any existing or future Leased Network Assets on, above or under that land or access to those Leased Network Assets (such land or interest in land being referred to as ***New Land***), the Lessee must:

(i) only acquire the New Land on behalf of the Lessor in accordance with this clause 2.10; and

(ii) not acquire any New Land on its own behalf or for any other person or entity other than the Lessor,

irrespective of whether the New Land is acquired by agreement or by a compulsory acquisition process.

(c) Where the New Land is:

(i) a freehold or leasehold estate in land;

(ii) a leasehold interest in land created by the execution of lease in approved form in accordance with the *Real Property Act 1900* (NSW);

Req:R300286 /Doc:DL AK971351 /Rev:24-May-2017 /NSW LRS /Pgs:ALL /Prt:09-Feb-2022 16:20 /Seq:37 of 510
© Office of the Registrar-General /Src:INFOTRACK /Ref:220014

(iii) a leasehold interest in land created by the execution of an old system title lease; or

(iv) a leasehold interest in land created by any other means (whether registrable or not),

then, upon acquisition of that New Land, the New Land will automatically and immediately:

(v) form part of the Network Leased Land; and

(vi) be subject to the terms of this Lease, which continue to apply unaffected except for the addition of the New Land as Network Leased Land (for the avoidance of doubt, no additional rent or premium will be payable with respect to the New Land),

and, for the purposes of paragraph (h) this Lease is hereby varied accordingly.

(d) To the extent that the New Land is a leasehold estate or interest in land then, upon acquisition of that New Land:

(i) that New Land will be taken to be Leasehold Land for the purposes of clause 2.3, for which purpose Part 2 of Schedule 2, Part 1 of Schedule 3 or Part 1 of Schedule 4 (as applicable) will be deemed to be varied to include a description of that New Land; and

(ii) the terms on which the leasehold estate or interest is leased to the Lessor will constitute a Head Lease, for which purpose Part 2 of Schedule 2, Part 1 of Schedule 3 or Part 1 of Schedule 4 (as applicable) will be deemed to be varied to include a description of that Head Lease.

(e) The Lessee must not acquire New Land which is a leasehold estate or interest unless the Lessor has the right, under the terms on which the leasehold estate or interest is leased to the Lessor, to sublease that leasehold estate or interest to the Lessee in accordance with this Lease.

(f) As between the Lessee and the Lessor, the Lessee will be responsible for:

(i) paying all consideration (including GST) and costs (including GST) associated with the acquisition of the New Land, including:

(A) with respect to any New Land acquired by agreement, any purchase price, any costs for third party consents or approvals, any stamp or transfer duty and any registration costs associated with the acquisition of the New Land;

(B) with respect to any New Land acquired by compulsory acquisition process, any compensation payable in accordance with section 37 of the *Land Acquisition (Just Terms Compensation) Act 1991* (NSW), any costs including any costs of the Valuer-General in determining the amount of compensation, any costs associated with an objection or appeal to the Land and Environment Court and any registration or other costs of the Registrar General associated with the acquisition of the New Land; and

(C) with respect to a leasehold estate or interest in land and without limitation to the obligations of the Lessee under clause 2.3, any rent, outgoings, premiums, costs or other consideration (including GST) payable under the lease, any costs for third party consents or approvals, any stamp duty

Req:R300286 /Doc:DL AK971351 /Rev:24-May-2017 /NSW LRS /Pgs:ALL /Prt:09-Feb-2022 16:20 /Seq:38 of 510
© Office of the Registrar-General /Src:INFOTRACK /Ref:220014

and any registration costs associated with the acquisition of the New Land; and

(ii) preparing all necessary documents, including land sale contracts, transfer forms, compulsory acquisition documents, leases and applications for third party consents and approvals, all at the Lessee's cost;

(iii) paying all of the costs incurred by the Lessor (including reasonable internal costs such as of time spent) in connection with reviewing and signing the documents referred to in paragraph (ii); and

(iv) keeping and maintaining a trust account on behalf of the Lessor and in the name of the Lessor, as required under and in accordance with section 51 of the *Land Acquisition (Just Terms Compensation) Act 1991* (NSW), including paying into and out of that account any amount of compensation that is required by that Act to be paid into or out of that trust account including:

(A) paying money to the person entitled to the compensation concerned; and

(B) paying money to the Treasurer for payment into the consolidated fund if no claim for compensation has been made after the expiration of 6 years after the acquisition of the land to which it relates.

The Lessee must indemnify and keep indemnified the Lessor from and against all Losses of every kind that the Lessor may incur or sustain, whether directly or indirectly, in respect of or arising from or in any way connected with the acquisition of the New Land or a breach (or alleged breach) of the terms that apply to the acquisition of the New Land. The Lessee acknowledges that the Lessor may engage an external adviser or Governmental Agency to assist it in relation to matters referred to in clause 2.10(f)(ii) and (iii) and agrees that the costs charged by that external adviser or Governmental Agency to the Lessor for those purposes must be paid by the Lessee.

(g) Subject to the Lessee complying with its obligations under this clause 2.10, the Lessor must cooperate with the Lessee and do all things that the Lessee reasonably requires of it to effect, perfect or complete the acquisition of the New Land contemplated by this clause, including execution of necessary documents.

(h) As soon as practicable after any land is leased by the Lessor to the Lessee pursuant to this clause 2.10, that results in a deemed variation to part 2 of Schedule 2 or part 1 of Schedule 3, the Lessee must register a variation of this Lease at LPI.

(i) The Lessee must ensure that any freehold land or leasehold estate or interest in land that is acquired after the Commencement Date for the purposes of enabling the location of any existing or future Leased Network Assets on, above or under that land or access to those Leased Network Assets is acquired only in accordance with this clause 2.10.

2.11 Statutory Rights

The Lessor agrees not to exercise any Statutory Rights during the Term other than:

(a) for the purposes of enabling the exercise of its rights under this Lease;

(b) for the purposes of protecting its interests as the owner of the Leased Assets and Leased Land, and the Lessor agrees to consult with the Lessee where possible prior to exercising any Statutory Right for such purposes; or

(c) at the request of the Lessee, for the purpose of enabling the Lessee to exercise its rights under this Lease, in which case the Lessor is only required to do so to the extent it is so required by clause 9.5 and on the conditions set out in that clause.

Req:R300286 /Doc:DL AK971351 /Rev:24-May-2017 /NSW LRS /Pgs:ALL /Prt:09-Feb-2022 16:20 /Seq:39 of 510
© Office of the Registrar-General /Src:INFOTRACK /Ref:220014

2.12 Authorisations

(a) The Lessee must, and must ensure that any Permitted Sublessee does, obtain, keep current and comply with all Authorisations, and otherwise comply with all Laws (including in so far as such Authorisations and Laws relate to the Regulatory Regime), that are required to be obtained, kept or complied with in order for the Leased Network Assets, the Leased Land and the Network Land to be managed, operated, repaired, maintained and used in accordance with this Lease.

(b) The Lessor must not unreasonably withhold (and must not impose unreasonable conditions upon) any consent necessary for the Lessee or any Permitted Sublessee to apply for, retain or keep current any Authorisation referred to in clause 2.12(a) or to comply with any Law relating to the management, operation, repair, maintenance or use of the Leased Network Assets, the Leased Land or the Network Land, where the Lessee certifies to the Lessor in writing that the consent:

(i) complies with this Lease; and

(ii) is in accordance with all Laws and the requirements of any Governmental Agency.

2.13 Operator of Leased Network

The Lessee must ensure that, at all times during the Term, either it or a Permitted Sublessee and no other person (other than another person with the written consent of the Lessor or a Governmental Agency or a step-in operator appointed to operate the Leased Network in accordance with Law), is the operator of the Leased Network for the purposes of the Regulatory Regime.

2.14 Permitted Sublessee

If a Permitted Sublessee manages, operates, repairs, maintains or uses the Leased Network Assets, the Leased Land or the Network Land, the Lessee is deemed to have performed its obligations under this Lease in relation to the management, operation, repair, maintenance or use of the Leased Network Assets, the Leased Land or the Network Land to the extent that the Permitted Sublessee performs those obligations.

2.15 Lessee supply of telecommunications services

(a) The Lessee must not (and must ensure that any Permitted Sublessee does not) use or permit the use of any part of the Leased Assets at any time during the Term to provide any Telecommunications Services unless:

(i) at the time the Telecommunications Services are provided, and to the extent required by Law:

(A) the Lessee, the Permitted Sublessee or a Partnership Group Entity obtains, holds and maintains a Carrier Licence; or

(B) a Nominated Carrier Declaration is in force in respect of such parts of the Leased Assets as are Network Units; or

(ii) the provision of the Telecommunications Services is otherwise authorised under the Telecommunications Act,

and the provision of the Telecommunications Services does not cause the Lessor to be in breach of any Law (including section 42 of the Telecommunications Act).

Req:R300286 /Doc:DL AK971351 /Rev:24-May-2017 /NSW LRS /Pgs:ALL /Prt:09-Feb-2022 16:20 /Seq:40 of 510
© Office of the Registrar-General /Src:INFOTRACK /Ref:220014

(b) If, during the Term, ACMA takes any regulatory, administrative or other action (***Action***) or threatens to take any Action that may affect or prejudice in any way the ability of the Lessee to comply with this clause 2.15, the Lessee must:

(i) provide the Lessor with full details of the threatened or actual Action; and

(ii) permit the Lessor to contribute to any submission made to ACMA in response to that threatened or actual Action.

The Lessee must pay all of the costs incurred by the Lessor (including reasonable internal costs such as of time spent) in connection with the threatened or actual Action or in making any submission to ACMA in response to such Action.

(c) The Lessee must as soon as possible upon request by the Lessor:

(i) provide the Lessor and the Lessor's Representatives with, and allow them to make copies of, any information the Lessor reasonably requires for the purposes of determining the Lessee's compliance with this clause 2.15;

(ii) make available to the Lessor and the Lessor's Representatives a person or persons familiar with the Leased Assets for the purposes of assisting them to obtain an understanding of any information referred to in clause 2.15(c)(i); and

(iii) provide the Lessor and the Lessor's Representatives with access to inspect any part of the Leased Assets, the Leased Land or the Network Land for the purposes of determining the Lessee's compliance with this clause 2.15.

The Lessor must act reasonably in making such requests, provided that the Lessor is not in any way restricted from making such requests in circumstances where it reasonably believes that the Lessee is in breach of this clause 2.15 or that the Lessee may be at risk of such breach.

(d) The Lessee must promptly notify the Lessor of any circumstances likely to constitute or to cause any breach of this clause 2.15.

(e) If the Lessor reasonably believes that the Lessee may be in breach of this clause 2.15 or may be at risk of such breach, the Lessor may by notice direct the Lessee to cease or suspend the Lessee's activities (or procure that a Permitted Sublessee cease or suspend the Permitted Sublessee's activities), in so far as the activities give rise or may give rise to a breach, or risk of breach, of this clause 2.15. The Lessee must promptly comply with such direction (and procure prompt compliance with such direction by any Permitted Sublessee) until such time as the Lessor gives the Lessee further notice.

(f) The Lessee acknowledges and agrees that, without limiting the Lessor's rights to any other remedies at common law, in equity or under the terms of this Lease (including clause 16), the Lessor may seek an urgent injunction or order for specific performance if the Lessee fails to comply, or fails to procure any Permitted Sublessee to comply, promptly with a direction given under clause 2.15(e).

(g) To the extent that the performance of the Lessee's functions under this clause 2.15 requires the cooperation of any Permitted Sublessee, the Lessee must procure such cooperation.

(h) The rights of the Lessor under this clause 2.15 are in addition to its rights under clause 16.

2.16 New Network Technologies

(a) Except as otherwise consented to by the Lessor, the Lessee must not, and must ensure that neither any Permitted Sublessee nor any Associate of the Lessee or any Permitted

Req:R300286 /Doc:DL AK971351 /Rev:24-May-2017 /NSW LRS /Pgs:ALL /Prt:09-Feb-2022 16:20 /Seq:41 of 510
© Office of the Registrar-General /Src:INFOTRACK /Ref:220014

Sublessee, bring a New Network Technology into commercial operation unless title to the assets that comprise the New Network Technology is vested in or transferred to the Lessor free from all Security Interests over those assets.

(b) With effect from the time title to the assets that comprise a New Network Technology is vested in or transferred to the Lessor in accordance with clause 2.16(a), those assets are hereby leased to the Lessee under this Lease.

(c) Except as otherwise consented to by the Lessor, where an asset first becomes part of a New Network Technology after the time that New Network Technology is brought into commercial operation, title to that asset is hereby vested in or transferred to the Lessor and that asset is leased to the Lessee under this Lease. For this purpose, at the request of the Lessee, the Lessor must consult with the Lessee in relation to the process by which any such asset may be vested in or transferred to the Lessor and leased to the Lessee under this Lease.

(d) The Lessee must do everything necessary to give effect to a vesting or transfer of title as referred to in clause 2.16(a) or (c) and to procure the release and discharge of all Security Interests over the asset prior to such vesting or transfer.

(e) For the purposes of clause 2.16(c), an asset first becomes part of a New Network Technology when the asset first commences operation or otherwise first commences to perform the function which it is intended to perform.

2.17 Slip provision

(a) If, at any time, the Lessor has a freehold or leasehold estate or interest in any land located in New South Wales as at both the Commencement Date and that time, and that land is not described in Schedule 2, Schedule 3 or Schedule 4 and was not transferred to the Lessee or any Permitted Sublessee by vesting order dated on or about the Commencement Date made under the Act, then the Lessor and the Lessee agree to take all such actions, as are reasonably required to lease that land under this Lease, whereupon that land will:

(i) to the extent it is used for the purposes of enabling the location of any existing or future Leased Network Assets on, above or under that land or access to those Leased Network Assets - form part of the Network Leased Land;

(ii) where paragraph (i) does not apply – form part of the Non-Network Leased Land; and

(iii) be subject to the terms of this Lease, which continue to apply unaffected except for the addition of that land as:

(A) where paragraph (i) applies - Network Leased Land; or

(B) where paragraph (ii) applies – Non-Network Leased Land

(for the avoidance of doubt no additional rent or premium will be payable under this Lease with respect to such land), and, for the purposes of paragraphs (i) and (ii), this Lease is hereby varied accordingly.

(b) To the extent that the Lessor has a leasehold estate or interest in any land as referred to in clause 2.17(a):

(i) that leasehold estate or interest will be taken to be Leasehold Land for the purposes of clause 2.3, for which purpose:

Req:R300286 /Doc:DL AK971351 /Rev:24-May-2017 /NSW LRS /Pgs:ALL /Prt:09-Feb-2022 16:20 /Seq:42 of 510
© Office of the Registrar-General /Src:INFOTRACK /Ref:220014

(A) where clause 2.17(a)(i) applies, Part 2 of Schedule 2, Part 1 of Schedule 3 or Part 1 of Schedule 4 (as applicable) will be deemed to be varied to include a description of that land;

(B) where clause 2.17(a)(ii) applies, Part 4 of Schedule 2, Part 2 of Schedule 3 or Part 2 of Schedule 4 (as applicable) will be deemed to be varied to include a description of that land; and

(ii) the terms on which the leasehold estate or interest is leased to the Lessor will constitute a Head Lease, for which purpose:

(A) where clause 2.17(a)(i) applies, Part 2 of Schedule 2, Part 1 of Schedule 3 or Part 1 of Schedule 4 (as applicable) will be deemed to be varied to include a description of that Head Lease; and

(B) where clause 2.17(a)(ii) applies, Part 4 of Schedule 2, Part 2 of Schedule 3 or Part 2 of Schedule 4 (as applicable) will be deemed to be varied to include a description of that Head Lease.

(c) Nothing in clause 2.17(a) is to be taken as requiring a leasehold estate or interest in any land to become subject to this Lease unless the Lessor has the right, under the terms on which the leasehold estate or interest is leased to the Lessor, to sublease that leasehold estate or interest to the Lessee in accordance with this Lease.

(d) As soon as practicable after any land is leased by the Lessor to the Lessee pursuant to this clause 2.17 that results in a deemed variation to Part 2 or Part 4 of Schedule 2 or to Schedule 3, the Lessee must register a variation of this Lease at LPI.

2.18 Unregistered Lease over land affected by caveats

(a) The Lessor and Lessee acknowledge and agree that the Leased Land includes the following freehold interests that are leased to the Lessee in accordance with the terms of this Lease, despite not being listed in Schedule 2:

(i) the following site is included as a Network Leased Land site:

Folio Identifier	Address	Description
1/626651	O'Connell Street 20 - 26 Bligh Street 33 Sydney	Office Building – Future Zone Substation

(b) The Lessor must cooperate with the Lessee and do all things that the Lessee reasonably requires of it to enable the registration of this Lease at the LPI against each of the above-listed sites (or sites derived from the above-listed sites) provided that:

(i) the Lessor will not be required to assume or incur any obligations or present or contingent liabilities to any other person (including the Lessee, any Permitted Sublessee or any person who has lodged a caveat on the title of the above-listed sites) unless the Lessor is, to the reasonable satisfaction of the Lessor, fully indemnified by the Lessee in respect of such obligations and liabilities; and

(ii) the Lessee pays all of the costs incurred by the Lessor in doing such things (including reasonable internal costs such as of time spent).

Req:R300286 /Doc:DL AK971351 /Rev:24-May-2017 /NSW LRS /Pgs:ALL /Prt:09-Feb-2022 16:20 /Seq:43 of 510
© Office of the Registrar-General /Src:INFOTRACK /Ref:220014

3 Concurrent Lease

3.1 Concurrent Lease

(a) This Lease is concurrent with the Existing Tenant Leases.

(b) The Lessee must:

(i) perform, or procure the performance of, all of the obligations of the Lessor under or in relation to the Existing Tenant Leases, including in respect of the exercise of an option by a tenant under an Existing Tenant Lease; and

(ii) not do or permit to be done any act or omission which constitutes a breach of the terms of any Existing Tenant Lease.

(c) The Lessee indemnifies and must keep indemnified the Lessor from and against all Losses of every kind that may be incurred or sustained, whether directly or indirectly, by the Lessor in respect of or arising from or in any way connected with any Existing Tenant Lease, including such Losses as are in respect of or arise from or are in any way connected with:

(i) the Lessee's performance of, or failure to perform, the obligations referred to in clause 3.1(b);

(ii) the exercise of, or failure to exercise, the rights of the Lessor under any Existing Tenant Lease; or

(iii) the enforcement of, or failure to enforce, the Lessor's rights, powers or remedies under or in relation to any Existing Tenant Lease,

except to the extent such Losses are caused or contributed to by the Lessor's breach of clause 3.4 or 3.5(b).

(d) Subject to this Lease, the Lessee may exercise and enforce all rights, powers and remedies of the Lessor under or in relation to the Existing Tenant Leases to the exclusion of the Lessor.

(e) The Lessee is entitled to all rent and other money paid or payable to the Lessor under the Existing Tenant Leases during the Term.

(f) The Lessee must notify the Lessor promptly upon becoming aware of any actual or prospective Loss of the Lessor relating to the Existing Tenant Leases. If the Lessee gives such notification, the Lessee may at its cost prosecute, defend or otherwise deal with any such Loss on behalf of the Lessor and the Lessor must provide such cooperation as is reasonable at the cost of the Lessee.

3.2 Relevant Lease Covenants

To the extent that this Lease does not have the legal effect of putting the Lessee, during the Term, in the same position as the Lessor in terms of exercising and enforcing all covenants, rights, powers and remedies of the Lessor under the Existing Tenant Leases, then:

(a) subject to clause 3.2(b), the Lessor assigns to the Lessee with effect from the Commencement Date:

(i) the Lessor's interest in the Existing Tenant Leases; and

(ii) the benefit of the covenants by the Existing Tenants under the Existing Tenant Leases,

(***Relevant Lease Covenants***), and the Lessee accepts the assignment and assumes all liabilities of the Lessor, and must indemnify and keep the Lessor indemnified from and

Req:R300286 /Doc:DL AK971351 /Rev:24-May-2017 /NSW LRS /Pgs:ALL /Prt:09-Feb-2022 16:20 /Seq:44 of 510
© Office of the Registrar-General /Src:INFOTRACK /Ref:220014

against any Losses which arise during the Term in respect of the Existing Tenant Leases (except to the extent such Losses are caused or contributed to by the Lessor's breach of clause 3.2(b)(ii)); and

(b) if the benefit of any Relevant Lease Covenant is not assignable, then it is not assigned to the Lessee, and during the Term:

(i) the Lessor holds the benefit of the Relevant Lease Covenant for the benefit of the Lessee; and

(ii) if directed by the Lessee, the Lessor must use its reasonable endeavours to enforce the Relevant Lease Covenant for and at the cost of the Lessee.

3.3 Lessee's dealing with Existing Tenant Leases

(a) Subject to clause 3.3(b), the Lessee may:

(i) amend or vary the terms of any Existing Tenant Lease;

(ii) accept a surrender of all or any part of an Existing Tenant Lease;

(iii) agree to an Existing Tenant holding over under an Existing Tenant Lease after the expiry of the Existing Tenant Lease;

(iv) extend the term of an Existing Tenant Lease following valid exercise by the Existing Tenant of an option in existence as at the Commencement Date; or

(v) terminate an Existing Tenant Lease in accordance with its terms,

without the Lessor's consent.

(b) The Lessee must not, without the prior consent of the Lessor, amend any Existing Tenant Lease in a manner that:

(i) requires the Lessor to pay or incur any cost or liability;

(ii) imposes any additional or more onerous obligation or liability on the Lessor;

(iii) extends the term (except in accordance with clause 3.3(a)(iv) or grants an option to extend the term, of the Existing Tenant Lease beyond the Term of this Lease; or

(iv) releases the Existing Tenant from any obligation to carry out capital works, or make good the leased premises at the end of the lease term.

(c) The Lessee must pay, or procure the payment by the lessee under the Existing Tenant Lease of, any duty in respect of such instrument.

(d) Nothing in this clause 3.3 prevents the Lessee, in its own right, from providing or agreeing to provide any right or benefit to an Existing Tenant (for example, in a separate agreement between the Lessee and an Existing Tenant that is not an amendment or variation of an Existing Tenant Lease).

3.4 Lessor not to deal with Existing Tenant Leases

The Lessor must not:

(a) amend or vary the terms of any Existing Tenant Lease;

(b) accept a surrender of all or any part of an Existing Tenant Lease;

(c) terminate an Existing Tenant Lease;

(d) purport to exercise or enforce any rights, powers or remedies of the Lessor under or in relation to an Existing Tenant Lease; or

Req:R300286 /Doc:DL AK971351 /Rev:24-May-2017 /NSW LRS /Pgs:ALL /Prt:09-Feb-2022 16:20 /Seq:45 of 510
© Office of the Registrar-General /Src:INFOTRACK /Ref:220014

(e) waive in writing any of its rights under an Existing Tenant Lease,

except:

(f) as permitted by this Lease; or

(g) with the Lessee's prior consent, such consent not to be unreasonably withheld or delayed.

3.5 Existing Lease Guarantees

(a) The Lessor does not warrant that any Existing Lease Guarantees are valid or enforceable.

(b) If the Lessor holds any Existing Lease Guarantee for an Existing Tenant Lease then, from the Commencement Date:

(i) the Lessor holds its interest under the Existing Lease Guarantee for the benefit of the Lessee;

(ii) if directed by the Lessee, except to the extent prohibited by Law or court order, the Lessor must:

(A) return the Existing Lease Guarantee to the issuer of the Existing Lease Guarantee;

(B) return the Existing Lease Guarantee to the Existing Tenant on whose behalf the Existing Lease Guarantee is issued; or

(C) at the cost of the Lessee, make a claim under the Existing Lease Guarantee, and pay the money received to the Lessee; and

(iii) the Lessor will not amend (or agree to amend) the Existing Lease Guarantee without the Lessee's prior consent.

4 Power of attorney

(a) The Lessee irrevocably appoints the Lessor as the attorney of the Lessee to:

(i) execute, stamp and register a surrender of this Lease if this Lease has been terminated or the Lessor has lawfully re-entered possession of the Leased Assets and the Leased Land;

(ii) execute, stamp and register a withdrawal of any caveat lodged in respect of the Leased Land or consent to any dealing affected by that caveat if the Lessee fails to comply with its obligations under clause 38;

(iii) if the Lessee fails to comply with its obligations under clauses 2.6(c) and 2.8(d), execute all documents that the Lessor reasonably considers necessary or desirable for the purposes of doing anything under clauses 2.6(c) or 2.8(d) respectively;

(iv) execute all documents that the Lessor reasonably considers necessary or desirable for the purposes of doing anything under clause 18.1 (but excluding anything under clause 18.1(h);

(v) if the Lessee fails to comply with its obligations under clause 19, execute all documents that the Lessor reasonably considers necessary or desirable to perform the Lessee's obligations under clause 19;

(vi) generally (and acting reasonably) do, execute and perform any other thing relating to the Leased Assets, the Leased Land, the Network Land or this Lease

Req:R300286 /Doc:DL AK971351 /Rev:24-May-2017 /NSW LRS /Pgs:ALL /Prt:09-Feb-2022 16:20 /Seq:46 of 510
© Office of the Registrar-General /Src:INFOTRACK /Ref:220014

as fully and effectually as the Lessee could do if the Lessee fails to comply with its obligation under this Lease to do the relevant thing after the Lessor has given the Lessee notice to do, execute or perform that thing and the Lessee has failed to comply with that notice;

(vii) appoint delegates as its attorney and, at the discretion of the Lessor, revoke any such appointment and appoint others; and

(viii) use the name of the Lessee in connection with any power the Lessor may exercise under this clause 4(a).

(b) The Lessee agrees to ratify and confirm everything the attorney lawfully does on behalf of the Lessee under clause 4(a). The Lessee indemnifies and must keep indemnified and hold harmless the attorney and its delegates against any and all loss caused or contributed to by any lawful exercise of the attorney's and its delegates' powers under clause 4(a).

(c) The Lessor must, as far as is reasonably practicable, notify the Lessee a reasonable time before taking any actions under clause 4(a).

(d) The Lessee must execute and register any document necessary to give effect to the power of attorney created under this clause 4 or to give effect to, or achieve the registration of, any document executed under the power of attorney created under this clause 4.

5 As is where is

5.1 Condition

(a) The Lessee acknowledges and agrees that, except as expressly provided in the Sale and Purchase Agreement the Leased Assets and the Leased Land are leased to the Lessee under this Lease in an 'as is where is' condition with all faults and defects, and no representation or warranty is given by the Lessor or the State (and the Lessee acknowledges that it has made its own enquiries to its satisfaction) as to:

(i) the state or condition of the Leased Assets or the Leased Land;

(ii) the extent of the rights under the Private Easements, Easements in Gross, Contractual Licences and Statutory Rights and whether such rights are sufficient to enable the location on, above or under the land of, or access to, the Leased Network Assets; and

(iii) the status of compliance with any Laws or Authorisations or the requirements of any Governmental Agencies.

(b) The Lessee acknowledges and agrees that it takes a lease of the Leased Assets and the Leased Land from the Lessor subject to:

(i) all and any outstanding notices, requisitions or requirements of Governmental Agencies which apply at the Commencement Date; and

(ii) any notices, requisitions or requirements of Governmental Agencies which may apply following the Commencement Date.

5.2 Exclusion of warranties

The Lessee acknowledges and agrees that:

(a) the Lessee has not relied on, or been induced to enter into this Lease or any Sublease Deed by, any promise, representation, warranty or undertaking given by or on behalf of

Req:R300286 /Doc:DL AK971351 /Rev:24-May-2017 /NSW LRS /Pgs:ALL /Prt:09-Feb-2022 16:20 /Seq:47 of 510
© Office of the Registrar-General /Src:INFOTRACK /Ref:220014

the Lessor or the State other than a promise, representation, warranty or undertaking that is expressly set out in this Lease or the Sale and Purchase Agreement;

(b) the Lessee accepts the Leased Assets and the Leased Land in their state, condition, age, capacity, quality, suitability and fitness current at the date they become subject to this Lease, with all defects and faults (if any), and no promise, representation, warranty or undertaking has been given by or on behalf of the Lessor or the State as to those matters; and

(c) all conditions, representations and warranties relating to the Leased Assets and the Leased Land (whether express, implied, statutory, collateral or otherwise), other than those expressly set out in this Lease or the Sale and Purchase Agreement, are excluded.

6 Rent and other payments

6.1 Rent

The Lessee must pay the Rent in advance to the Lessor (or as otherwise directed by the Lessor) on each anniversary of the Commencement Date.

6.2 Other payments

The Lessee must duly and punctually pay, or procure the payment of, all other money payable to the Lessor (or its nominee) or the State under this Lease.

6.3 Rates and taxes

Subject to clause 6.7, the Lessee must:

(a) pay, or procure the payment, to each Governmental Agency on time; or

(b) reimburse to the Lessor on demand by the Lessor,

all Rates and Taxes without contribution from the Lessor.

6.4 Lessee to pay for Services

The Lessee must pay, or procure the payment of, all costs, charges and expenses for the supply of all Services which are required by the Lessee or any Permitted Sublessee for the Leased Assets, the Leased Land or the Network Land in accordance with the terms of the agreements for supply of the relevant Services.

6.5 Payment of rent and other payments

All payments by the Lessee to the Lessor (or its nominee) or the State under this Lease must be made:

(a) in immediately available and irrevocable funds to such bank account as the Lessor may notify to the Lessee from time to time; and

(b) inclusive of all duties and statutory charges and without any set-off, deduction or withholding, except as permitted under clause 39.

6.6 Default Interest

(a) The Lessee must pay to the Lessor (or its nominee) or the State interest on any amount payable to the Lessor (or such nominee) or the State which remains unpaid at the end of the date on which that amount is due for payment under this Lease (including interest payable under this clause 6.6).

(b) Interest will accrue at the Default Rate on the outstanding amount on a daily basis from (and including) the date on which the amount became due and payable to the date the

Req:R300286 /Doc:DL AK971351 /Rev:24-May-2017 /NSW LRS /Pgs:ALL /Prt:09-Feb-2022 16:20 /Seq:48 of 510
© Office of the Registrar-General /Src:INFOTRACK /Ref:220014

amount is paid in full both before and after judgment (as a separate and independent obligation).

(c) The right to require payment of interest under this clause 6.6 is without prejudice to any other rights and remedies of the Lessor or the State in respect of any failure to make any payment due and payable under this Lease.

6.7 Rates and Taxes assessments

(a) The Lessor must promptly give to the Lessee copies of all assessments of Rates and Taxes received by the Lessor during the Term, and all correspondence with the relevant Governmental Agency collecting such Rates and Taxes relating to them. If the Lessee or any Permitted Sublessee wishes to object to any such assessment or to pursue any further appeal proceedings (for example, against a valuation), the Lessee and any Permitted Sublessee will be entitled to do so in the name of the Lessor but at the cost of the Lessee.

(b) The Lessee will be responsible for and indemnifies and must keep indemnified the Lessor against any penalties or interest that may become payable as a consequence of the Lessee not paying, or procuring the payment of, an assessment when due except to the extent the payment has not occurred by reason of the Lessor failing to give the Lessee a copy of the relevant assessment as required under clause 6.7(a) and the Lessee has not otherwise received a copy of that assessment.

(c) If requested by the Lessee, the Lessor must apply to the relevant Governmental Agency for a reduction in, or deduction from, the liability of the Lessee or any Permitted Sublessee (or the Lessor's liability, where that liability is passed onto the Lessee under this Lease) to pay land tax in respect of the Leased Land or the Network Land or a reduction in, or deduction from, any valuation relevant to the calculation of such land tax, but only to the extent the Lessor is permitted by Law to apply for such reduction or deduction. The application will be at the cost of the Lessee. For these purposes the Lessee will pay all of the costs incurred by the Lessor including its reasonable internal costs such as of time spent.

6.8 No Abatement

Despite any Law to the contrary, the obligation of the Lessee to pay all moneys under this Lease will not abate for any reason.

6.9 Recipient created tax invoices

In accordance with clause 35.12, the Lessee must issue the Lessor a recipient created tax invoice for the consideration provided in the form of the payment of all Rates and Taxes.

7 Use of Leased Assets and Land

7.1 Use

The Lessee:

(a) must ensure that the Leased Network Assets and the Network Land are used to conduct an electricity network business and for public lighting purposes; and

(b) may use the Leased Assets and the Leased Land, or permit the Leased Assets and the Leased Land to be used, to the extent of the rights conferred upon the Lessee under this Lease, for any other lawful purpose, provided that such use does not materially interfere with the use of the Leased Network Assets and the Network Land to conduct an electricity network business or for public lighting purposes.

Req:R300286 /Doc:DL AK971351 /Rev:24-May-2017 /NSW LRS /Pgs:ALL /Prt:09-Feb-2022 16:20 /Seq:49 of 510
© Office of the Registrar-General /Src:INFOTRACK /Ref:220014

7.2 Operation, Repair and Maintenance

The Lessee must ensure that the Leased Assets, the Leased Land and the Network Land are managed, operated, repaired, maintained and used:

(a) in a manner and to the extent necessary to enable the Lessee to comply with its obligations under clause 18.1;

(b) in accordance with all applicable Laws and the requirements of all relevant Authorisations, including in so far as such Laws and Authorisations:

(i) relate to the Regulatory Regime;

(ii) relate to safety, environmental matters, matters in respect of trade waste and dangerous goods, or the health and safety of people on or in the vicinity of the Leased Assets, the Leased Land and the Network Land; or

(iii) impose obligations on the Lessor in relation to the management, operation, repair or maintenance of the Leased Assets, the Leased Land and the Network Land and the performance of those obligations by the Lessee or any Permitted Sublessee is not prohibited by the Law or Authorisation; and

(c) in accordance with all notices, orders and directions lawfully given by any Governmental Agency including under the Regulatory Regime (and including in so far as they impose obligations on the Lessor and the performance of those obligations by the Lessee or any Permitted Sublessee is not prohibited by Law or any Authorisation).

7.3 Street Lighting System

Without derogating from clause 7.2, for so long as there is no mandatory street lighting code under the *Electricity Supply (Safety & Network Management) Regulation 2014* (NSW) applicable to the operation of the Street Lighting System, the Lessee must ensure that the Street Lighting System is managed, operated, repaired, maintained and used:

(a) for the period up until five years after the Commencement Date – at least to the same standard to which it was managed, operated, repaired, maintained and used in the 12 month period immediately prior to the Commencement Date; and

(b) thereafter – to the standard that would reasonably be expected from a prudent, efficient and experienced provider of public lighting services in Australia committed to meeting the needs of its public lighting customers under conditions comparable to those applicable to the Street Lighting System.

7.4 Improvements

(a) The Lessee must, at its own expense, make or ensure there is made all alterations, modifications, changes and additions to the Leased Assets and the Leased Land as and when required by any applicable Law or Authorisation (including the Regulatory Regime).

(b) Subject to the other provisions of this clause 7, the Lessee may, at its own expense, make or permit to be made any alterations, modifications, changes or additions to the Leased Assets and the Leased Land as the Lessee considers necessary or desirable in the proper conduct of its business.

(c) For the avoidance of doubt, in performing its obligations under clause 7.4(a) or exercising its rights under clause 7.4(b), the Lessee may remove a Leased Network Asset from service provided that, where that Leased Network Asset is required for the effective, safe or efficient operation of the Leased Network, it is replaced in service (in accordance with

Req:R300286 /Doc:DL AK971351 /Rev:24-May-2017 /NSW LRS /Pgs:ALL /Prt:09-Feb-2022 16:20 /Seq:50 of 510
© Office of the Registrar-General /Src:INFOTRACK /Ref:220014

the requirements of this Lease) with another part which is of at least equivalent functionality.

(d) All alterations, modifications, changes and additions to the Leased Assets or the Leased Land made under clauses 7.4(a) or (b) must be made in a good and workmanlike manner and in accordance with Good Operating Practice.

(e) Upon the permanent removal of a Replaced Part and the replacement of it in service by another asset which is of at least equivalent functionality, title to that Replaced Part is hereby transferred to the Lessee and the Lessee may deal with that Replaced Part as it thinks fit. For these purposes, as soon as reasonably practicable after being notified of the permanent removal of the Replaced Part, the Lessor must procure the release and discharge of all Security Interests over any of its right, title and interest in the Replaced Part (other than Permitted Liens).

(f) Subject to clause 7.4(g) and except as otherwise consented to by the Lessor, where an asset first becomes:

(i) part of the Leased Network;

(ii) part of the Telecommunications Network;

(iii) part of the Street Lighting System; or

(iv) Network-Related Equipment,

after the Commencement Date, title in that asset is hereby vested in or transferred to the Lessor and that asset is leased to the Lessee under this Lease. For this purpose, at the request of the Lessee, the Lessor must consult with the Lessee in relation to the process by which further assurance may be given as to any such asset becoming vested in or transferred to the Lessor and leased to the Lessee under this Lease.

(g) Clause 7.4(f) does not apply in respect of an asset referred to in paragraph (c) or (d) of the definition of Network in clause 1.2, or in respect of any asset comprising part of the Street Lighting System, where, as at the time that asset would become (were it not for this clause 7.4(g)) part of the Leased Network or the Street Lighting System, it is intended that the asset will be or will continue to be owned by a person other than:

(i) the Lessee;

(ii) any Permitted Sublessee; or

(iii) an Associate of the Lessee or any Permitted Sublessee where that Associate owns the asset for benefit of, or makes it available for use by, the Lessee or any Permitted Sublessee, but not to the extent that the Associate owns the relevant asset in the capacity of a generator, network customer or network service provider (not being a network service provider in respect of the Network) whose facilities are connected to the Network.

(h) The Lessee must do everything necessary to give effect to a vesting or transfer of title as referred to in clause 7.4(f) and to procure the release and discharge of all Security Interests over the asset prior to such vesting or transfer.

(i) For the purposes of clause 7.4(f):

(i) an asset first becomes part of the Leased Network, the Telecommunications Network or the Street Lighting System; and

(ii) an asset first becomes Network-Related Equipment,

Req:R300286 /Doc:DL AK971351 /Rev:24-May-2017 /NSW LRS /Pgs:ALL /Prt:09-Feb-2022 16:20 /Seq:51 of 510
© Office of the Registrar-General /Src:INFOTRACK /Ref:220014

when the asset first commences operation or otherwise first commences to perform the function which it is intended to perform.

7.5 Removal of Obsolete Parts and Obsolete Non-Network Assets

(a) If the Lessee reasonably considers that any Leased Network Asset is an Obsolete Part, then the Lessee may remove that Obsolete Part from service.

(b) If the Lessee reasonably considers that any Existing Non-Network Asset is an Obsolete Non-Network Asset, then the Lessee may remove that Obsolete Non-Network Asset from service.

(c) Upon the permanent removal of:

(i) an Obsolete Part from service; or

(ii) an Obsolete Non-Network Asset from service,

title to that Removed Obsolete Part or that Obsolete Non-Network Asset is hereby transferred to the Lessee and the Lessee may deal with that Removed Obsolete Part or Obsolete Non-Network Asset as it thinks fit. For these purposes, as soon as reasonably practicable after being notified of the permanent removal of the Obsolete Part or Obsolete Non-Network Asset from service, the Lessor must procure the release and discharge of all Security Interests over all or any of its right, title and interest in the Removed Obsolete Part or Obsolete Non-Network Asset (other than Permitted Liens).

7.6 Operational disruption

(a) If an event occurs which causes a significant disruption to the operation of the Leased Network such that the supply of electricity to one or more local government areas in New South Wales is materially diminished, then the Lessee must, and must ensure that any Permitted Sublessee does, take all such action as is required to restore the operation of the Leased Network as soon as possible.

(b) The action that must be taken as referred to in clause 7.6(a) includes expending such money, and rostering on such employees and contractors, as may be required to promptly restore the affected supply of electricity but does not require:

(i) the settlement of strikes or other industrial action by yielding to unreasonable demands; or

(ii) the taking of any action that would put the Lessee, any Permitted Sublessee or any Partnership Group Entity in breach of any applicable Law or Authorisation (including as to the safety of the employees or contractors of the Lessee, any Permitted Sublessee or Partnership Group Entity).

(c) This clause 7.6(a) applies notwithstanding that the event may be a Force Majeure Event, and clause 22 does not apply to the extent that the application of clause 22 would derogate from the application of this clause 7.6. For the avoidance of doubt, the obligations under clause 7.6(a) are without limitation and in addition to the other obligations of the Lessee under clause 7.2.

7.7 Works in last 10 years

Despite anything else in this Lease, the Lessee must ensure that:

(a) during the last 10 years of the Term; or

(b) for so long as a Lessor Termination Event subsists,

Req:R300286 /Doc:DL AK971351 /Rev:24-May-2017 /NSW LRS /Pgs:ALL /Prt:09-Feb-2022 16:20 /Seq:52 of 510
© Office of the Registrar-General /Src:INFOTRACK /Ref:220014

no Leased Asset, Leased Land, Additional Network Asset or Additional Network Land, or any part of them, is demolished, removed or disposed of, and not replaced, otherwise than:

(c) with the prior consent of the Lessor; or

(d) in the ordinary course of business.

7.8 Transition Plan

(a) This clause 7.8 applies if:

(i) the Term is due to expire within the next 10 years; or

(ii) an event occurs which, with the giving of notice or passage of time or both, could reasonably be expected to become a Lessor Termination Event and the Lessor notifies the Lessee that this clause 7.8 applies.

(b) Where this clause 7.8(a) applies:

(i) by virtue of clause 7.8(a)(i), then no later than 5 years prior to the end of the Term; or

(ii) by virtue of clause 7.8(a)(ii), then as soon as reasonably practicable after the Lessor notifies the Lessee that this clause 7.8 applies,

the Lessee must provide to the Lessor a transition plan that sets out the detailed actions to be taken by each of the Lessee and the Lessor, and the timing and process for the taking of those actions, in order to achieve an orderly and timely process for:

(iii) the return to the Lessor (or its nominee) of the Leased Assets and the Leased Land at the Lease End Date;

(iv) the transfer to the Lessor (or its nominee) of the Additional Network Assets and the Additional Network Land at the Lease End Date; and

(v) the taking of such other actions as are required by this Lease in conjunction with or as a consequence of these matters,

so as to enable the supply of electricity using the Leased Network before, on and after the Lease End Date with minimum disruption to, or deterioration in the quality of, the services provided by the Leased Network.

(c) If:

(i) the Lessee has not provided a transition plan as required by clause 7.8(b); or

(ii) the Lessor and the Lessee have not agreed the transition plan following its receipt by the Lessor, and the Lessor gives a notice to the Lessee requiring the transition plan to be determined by an independent expert,

the determination of the transition plan must be referred to an independent expert. In determining the transition plan, the independent expert must have regard to the matters set out in clause 7.8(b).

(d) From time to time as required by either of them on reasonable notice to the other until the completion of implementation of the transition plan (which may occur after the Lease End Date), the Lessee and the Lessor must meet to inform each other of their respective progress in respect of their implementation of the transition plan agreed by them or determined by an independent expert.

(e) Unless or until a transition plan has been agreed by the Lessor and the Lessee or determined by an independent expert, the Lessee must diligently pursue the

Req:R300286 /Doc:DL AK971351 /Rev:24-May-2017 /NSW LRS /Pgs:ALL /Prt:09-Feb-2022 16:20 /Seq:53 of 510
© Office of the Registrar-General /Src:INFOTRACK /Ref:220014

implementation of, and do all things necessary or desirable to implement, the transition plan provided to the Lessor under clause 7.8(b).

(f) Once the transition plan has been agreed by the Lessor and the Lessee or determined by an independent expert, the Lessee and the Lessor must diligently pursue the implementation of, and do all things necessary or desirable to implement, that transition plan.

(g) In implementing the transition plan in accordance with clause 7.8(e) or (f), the Lessee must provide the Lessor with:

(i) such information as the Lessor reasonably requires; and

(ii) such access to its facilities and systems, its employees and contractors, the Leased Assets, the Leased Land, the Network Land, the Additional Network Assets and the Additional Network Land and the employees and contractors of its Related Bodies Corporate or persons otherwise engaged in the business of the Lessee or any Permitted Sublessee as the Lessor reasonably requires,

to enable the transfer of ownership and control of the Leased Assets, the Leased Land, the Additional Network Assets and the Additional Network Land to the Lessor (or its nominee) to be achieved efficiently and with minimum disruption to, or deterioration in the quality of, the services provided by the Leased Network.

(h) If requested by the Lessor, the Lessee must use all reasonable endeavours to facilitate the making of offers of employment by the Lessor (or its nominee) to such persons as are engaged in the electricity distribution and transmission business conducted by the Lessee and any Permitted Sublessee (whether or not those persons are employees of the Lessee or any Permitted Sublessee) and as the Lessor reasonably considers are required for the purpose of the continued conduct of that business in the hands of the Lessor (or its nominee) after the Lease End Date, including providing to the Lessor such information about those persons as the Lessor reasonably requests that can be lawfully provided and allowing the Lessor to have access to those persons to discuss their future arrangements.

8 Records, Information and Inspection

8.1 Records

(a) The Lessee must:

(i) prepare and keep (or ensure the preparation and keeping of) all records and reports in respect of the Leased Assets, the Leased Land, the Additional Network Assets and the Additional Network Land that are required to be prepared and kept in respect of them under applicable Laws and Authorisations (including under the Regulatory Regime) in accordance with the requirements of those Laws and Authorisations;

(ii) maintain copies of all Authorisations that are required by Law to be held for the purposes of managing, operating and using the Leased Assets, the Leased Land, the Additional Network Assets and the Additional Network Land (including under the Regulatory Regime); and

(iii) keep and maintain all certificates of title in respect of the Leased Land as are in the possession of the Lessor immediately prior to, and handed over to the Lessee on, the Commencement Date.

(b) The Lessee must maintain (or ensure the maintenance of):

Req:R300286 /Doc:DL AK971351 /Rev:24-May-2017 /NSW LRS /Pgs:ALL /Prt:09-Feb-2022 16:20 /Seq:54 of 510
© Office of the Registrar-General /Src:INFOTRACK /Ref:220014

(i) a complete and current set of 'as built' plans and specifications and line diagrams in relation to the Leased Network Assets and the Additional Network Assets, and their configuration, design, construction and interconnection with other electricity transmission and distribution networks, in sufficient detail to enable an engineer not otherwise familiar with the Leased Network Assets and the Additional Network Assets to locate and identify the various parts of them;

(ii) a complete and current set of records relating to the operation, maintenance, use and condition of the Leased Assets, the Leased Land, the Network Land, the Additional Network Assets and the Additional Network Land (including daily operating logs that show electricity throughput); and

(iii) all relevant handbooks, training, maintenance and operating manuals and instructions, principal building layout lines, key site evaluations and information processes with respect to the Leased Network Assets and the Additional Network Assets and their interconnection with other electricity transmission and distribution networks,

in each case in accordance with Good Operating Practice. Such documents as are in existence as at the Commencement Date will be taken to satisfy this requirement for a period of 6 months following the Commencement Date.

(c) The documents referred to in clause 8.1(b) must be held by the Lessee or otherwise be accessible by or under the control of the Lessee until 12 months after the Lease End Date, unless already delivered to the Lessor in accordance with clause 18.1 or otherwise specified or directed by the Lessor.

8.2 Information

(a) The Lessee must, within a reasonable period after any request by the Lessor, provide the Lessor and the Lessor's Representatives with, and allow them to make copies of:

(i) information on the location, condition, operation and use of, and environmental matters associated with, the Leased Assets, the Leased Land, the Network Land, the Additional Network Assets and the Additional Network Land; and

(ii) any other information that the Lessor reasonably requires for the purposes of determining the Lessee's compliance with this Lease,

which requests must not, unless the circumstances require (including where there is a subsisting Lessor Termination Event), be more frequent than once in every 6 months.

(b) If so requested by the Lessor or any of the Lessor's Representatives, the Lessee must make available to them a person or persons familiar with the Leased Assets, the Leased Land, the Network Land, the Additional Network Assets and the Additional Network Land for the purposes of assisting them to obtain an understanding of any information referred to in clause 8.2(a).

8.3 Inspection

(a) The Lessee must permit the Lessor and the Lessor's Representatives, at reasonable times and having given the Lessee reasonable notice, to inspect any part of the Leased Assets, the Leased Land or the Network Land.

(b) When exercising its rights under clause 8.3(a), the Lessor and the Lessor's Representatives:

(i) must not interfere with the Lessee's or any Permitted Sublessee's operations or business;

Req:R300286 /Doc:DL AK971351 /Rev:24-May-2017 /NSW LRS /Pgs:ALL /Prt:09-Feb-2022 16:20 /Seq:55 of 510
© Office of the Registrar-General /Src:INFOTRACK /Ref:220014

(ii) will be subject to the same limitations upon and conditions of access as apply to any third party visitor to the place where the relevant part of the Leased Assets, the Leased Land or the Network Land is located; and

(iii) must comply with all safety requirements and other reasonable directions of the Lessee or any Permitted Sublessee in relation to such access.

(c) The Lessor must not, unless the circumstances require (including where there is a subsisting Lessor Termination Event), require inspections under clause 8.3(a) more frequently than once in every 6 months.

8.4 Access to third parties

The Lessee must:

(a) use its best endeavours to procure that the Lessor and the Lessor's Representatives are provided with access to such information as is maintained by third parties and which the Lessor is entitled to have access to, or have copies of, under this Lease; and

(b) ensure that any contractual arrangements between the Lessee and any third party that are entered into after the Commencement Date acknowledge the Lessor's right of access under clause 8.4(a).

8.5 Notifications

(a) The Lessee must promptly notify the Lessor of:

(i) any material loss or material damage to the Leased Assets, the Leased Land, the Network Land, any Additional Network Assets, any Additional Network Land or any part of them;

(ii) any suspension, cancellation, revocation, surrender or expiry of any of its or any Permitted Sublessee's Major Authorisations;

(iii) any proceeding or prosecution commenced under any Law against the Lessee, any Permitted Sublessee, or any person engaged by the Lessee or any Permitted Sublessee, relating to the Leased Assets, the Leased Land or the Network Land that, if successful, is reasonably likely to have a materially adverse effect on the operation of the Leased Network;

(iv) any notification from a Governmental Agency, a person exercising a function under a Law, or an insurer under a Policy which indicates that the Lessee may not be complying with this Lease; and

(v) any notification from a Governmental Agency requiring the Lessor, the Lessee, any Permitted Sublessee or any Partnership Group Entity to clean up any Contamination in respect of any Leased Land or any Network Land.

(b) The Lessor must promptly notify the Lessee of any written notifications it receives from a Governmental Agency requiring the Lessor, the Lessee, any Permitted Sublessee or Partnership Group Entity to take any action in respect of the Leased Network Assets, Leased Land or Network Land, including to clean up any Contamination.

8.6 Asset register

(a) On and from 6 months after the Commencement Date, the Lessee must maintain and keep current an asset register that sets out:

(i) all of the assets that are leased to it under this Lease, identifying each such asset by an asset identification number and an asset description; and

Req:R300286 /Doc:DL AK971351 /Rev:24-May-2017 /NSW LRS /Pgs:ALL /Prt:09-Feb-2022 16:20 /Seq:56 of 510
© Office of the Registrar-General /Src:INFOTRACK /Ref:220014

(ii) for each such asset:

(A) the date it first became so leased to the Lessee or the Permitted Sublessee (as the case may be);

(B) its accounting book cost, depreciation, accumulated depreciation and accounting book written down value as at the immediately preceding 30 June; and

(C) the value (if any) at which that asset is included in the Regulatory Asset Base for the distribution and transmission systems, of which the Leased Network forms a part, as at the immediately preceding 30 June.

(b) The Lessee must:

(i) by 31 July in each year; and

(ii) within 30 days of being requested to do so from time to time,

provide the Lessor and the Lessor's Representatives with, and allow them to make copies of, the asset register referred to in clause 8.6(a).

(c) The Lessee acknowledges and agrees that the Lessor will be entitled to disclose information provided to the Lessor under clause (b) to the auditors of the Lessor and that such auditors are entitled to, and will, rely on that information.

8.7 No release from liability or responsibility

The Lessee acknowledges and agrees that, by being provided with information under this clause 8 or exercising its rights under this clause 8, the Lessor is not to be taken as:

(a) accepting any liability or responsibility in relation to; or

(b) relieving the Lessee from its responsibility for,

the performance of, or compliance with, the Lessee's obligations under this Lease.

8.8 Cooperation of Permitted Sublessee

To the extent that the performance of the Lessee's obligations under this clause 8 requires the cooperation of any of the Lessee's Representatives, the Lessee must procure such cooperation.

9 Title and Quiet Enjoyment

9.1 Lessor's title

The Lessee acknowledges that it has no rights in relation to the Leased Assets or the Leased Land other than the rights under this Lease and the rights conferred on it by applicable Laws or Authorisations.

9.2 Protection of title

The Lessee must, to the extent reasonably practicable having regard to its legal capacity and its rights and obligations under this Lease:

(a) safeguard and protect the property, title and rights of the Lessor in and in relation to the Leased Assets, the Leased Land and the Network Land; and

(b) not do or permit to be done any act, omission or thing which might jeopardise the property, title or rights of the Lessor in or in relation to the Leased Assets, the Leased Land or the Network Land.

Req:R300286 /Doc:DL AK971351 /Rev:24-May-2017 /NSW LRS /Pgs:ALL /Prt:09-Feb-2022 16:20 /Seq:57 of 510
© Office of the Registrar-General /Src:INFOTRACK /Ref:220014

9.3 Quiet Enjoyment

(a) If the Lessee duly and punctually observes and performs the terms, covenants and conditions in this Lease which the Lessee is required to observe and perform, the Lessee will and may peaceably possess and enjoy the Leased Assets and the Leased Land for the Term, without any interruption or disturbance from the Lessor or any other person or persons lawfully claiming by or under the Lessor save only where an interruption or disturbance results from:

(i) the exercise by the Lessor of such rights as are expressly or impliedly conferred on it under this Lease;

(ii) the exercise by any person of a right arising under Law; or

(iii) the exercise by any person of a right arising under an Encumbrance, lease, licence, reservation, contract or other arrangement that:

(A) has been granted or entered into by the Lessor and is in existence as at the Commencement Date;

(B) comes into existence after the Commencement Date under or in connection with the operation of contracts or arrangements entered into by the Lessor prior to the Commencement Date and in accordance with provisions in those contracts or arrangements as such provisions stood immediately prior to the Commencement Date; or

(C) has been granted or entered into by the Lessor after the Commencement Date in accordance with, or as permitted or required by, this Lease.

(b) After the Commencement Date, the Lessor must not grant or enter into any Encumbrance, lease, licence, reservation or right in relation to the Leased Assets or the Leased Land except where:

(i) it is required by Law to do so;

(ii) it is required to do so under a contract or other arrangement that is in existence as at the Commencement Date;

(iii) it is required or permitted by this Lease or any Sublease Deed to do so; or

(iv) with the consent of the Lessee.

9.4 Encumbrances

The Lessee:

(a) must observe and perform, and ensure that any Permitted Sublessee observes and performs, all obligations on the part of the Lessor under any Encumbrance;

(b) agrees to be bound by, and that this Lease is subject to, the terms of any Encumbrances;

(c) without limitation to paragraphs (a) and (b), acknowledges Lake Macquarie City Council's rights under the Deed of Bargoed House Pathway dated 7 March 2013 between the Lessor and Lake Macquarie City Council; and

(d) with regard to paragraph (c), will not unreasonably withhold consent and will take all reasonably necessary steps to enable registration of the plan of easement and any related documentation, as contemplated by the Deed of Bargoed House Pathway, and the Lessor agrees to cooperate with the Lessee and do all things that the Lessee reasonably requires of it, at the expense of the Lessee (including for the Lessor's reasonable internal costs such as of time spent), to enable the Lessee and Lake Macquarie City Council to register the easement.

Req:R300286 /Doc:DL AK971351 /Rev:24-May-2017 /NSW LRS /Pgs:ALL /Prt:09-Feb-2022 16:20 /Seq:58 of 510
© Office of the Registrar-General /Src:INFOTRACK /Ref:220014

9.5 Assistance by Lessor

The Lessor must, if requested by the Lessee and at the expense and risk of the Lessee (such expense to include the reasonable internal costs of the Lessor, such as of time spent), exercise its rights and entitlements in or in relation to the Leased Assets, the Leased Land and the Network Land during the Term, and do all things which the Lessee reasonably requires of it, to assist the Lessee in respect of any matter relating to the Leased Assets, the Leased Land or the Network Land where all of the following apply:

(a) the Lessee is unable to act itself by reason of the Lessor's interest in or in relation to the Leased Assets, the Leased Land or the Network Land;

(b) the matter to be undertaken by the Lessee is one not forbidden by or otherwise inconsistent with the terms of this Lease; and

(c) either:

(i) in exercising such rights or entitlements the Lessor assumes or incurs no obligations or present or contingent liabilities to any other person (including the Lessee or any Permitted Sublessee) for which the Lessor is not fully insured under an insurance policy taken out by the Lessee or a Permitted Sublessee and of which the Lessor has the benefit; or

(ii) the Lessor is, to the reasonable satisfaction of the Lessor, fully indemnified by the Lessee in respect of the obligations and liabilities referred to in clause 9.5(c)(i) and the liability of the Lessee under such indemnity is the subject of such security in favour of the Lessor as the Lessor may reasonably require.

9.6 Put and Call Option Agreements

(a) The Lessor must, if requested by the Lessee and at the expense of the Lessee (such expense to include the reasonable internal costs of the Lessor, such as of time spent, in connection with signing and reviewing documents):

(i) promptly sign all documentation provided to the Lessor by the Lessee, which may include documents necessary to effect any subdivision and transfer of that part of the Leased Land the subject of the Put and Call Option Agreement to the counterparty under the Put and Call Option Agreement and any associated registration of any variation or surrender of this Lease; and

(ii) provide all other reasonable assistance required by the Lessee,

to enable the Lessee or any Permitted Sublessee to exercise its rights or perform its obligations under a Put and Call Option Agreement and any contract contemplated by that Put and Call Option Agreement, provided that the Lessee has certified in writing to the Lessor that the signing of any documentation is necessary for the Lessee or Permitted Sublessee to exercise its rights or perform its obligations under the Put and Call Option Agreement and any contract contemplated by that Put and Call Option Agreement.

(b) Where any part of the Leased Land is transferred to a third party under this clause 9.6:

(i) that land will be surrendered from this Lease so that, in respect of that part of the Leased Land, the residue of the term of this Lease will merge in the reversion and be extinguished; and

(ii) the Lessee must prepare at its cost all documents to effect and register that surrender.

Req:R300286 /Doc:DL AK971351 /Rev:24-May-2017 /NSW LRS /Pgs:ALL /Prt:09-Feb-2022 16:20 /Seq:59 of 510
© Office of the Registrar-General /Src:INFOTRACK /Ref:220014

(c) Despite any surrender of this Lease under this clause 9.6, the Lessor and the Lessee agree that:

(i) the provisions of this Lease remain in full force with respect to the remaining parts of the Leased Land;

(ii) no compensation (including by way of reimbursement for the value of improvements or other assets) is payable to the Lessee; and

(iii) the Lessor is absolutely released from all obligations under this Lease which relate to that land that is transferred to a third party.

10 Insurance

10.1 Required insurance policies

Subject to clause 10.5, the Lessee must, with effect from the Commencement Date:

(a) effect and subsequently maintain throughout the Term (or cause to be effected and maintained throughout the Term), insurance policies with reputable insurance companies that are approved by the Lessor (with such approval to be deemed where the relevant company has a financial strength rating of at least 'A-' given by Standard & Poors or such other rating from a reputable rating agency which is equivalent to a rating of 'A-' given by Standard & Poors); or

(b) provide the Lessor with evidence to the reasonable satisfaction of the Lessor that the Lessee has sufficient financial capacity and internal 'self-insurance' strategies. In determining whether the Lessee has sufficient financial capacity (for the purpose of this clause), it will be assumed that the ERIC Partners are only required to collectively contribute to such financial capacity such that the proportion that the ERIC Partners' collective contribution bears to the financial capacity of all Partners equates to no more than the aggregate Partnership Interest of all ERIC Partners,

to cover (to the extent required in accordance with Good Operating Practice):

(c) the replacement or reinstatement of the Leased Network Assets or the Leased Land;

(d) business interruption in connection with the Leased Network Assets;

(e) public liability risks in connection with the Leased Assets, the Leased Land and the Network Land; and

(f) the Lessee's liability under this Lease, including all risks of an insurable nature in respect of which the Lessee is obliged to indemnify the Lessor under this Lease, or any Permitted Sublessee is obliged to indemnify the Lessor under any Sublease Deed,

in the manner and to the extent reasonably determined by the Lessor from time to time, but subject to clause 10.5. The Lessor has determined that the requirements of this clause 10.1 are satisfied, as at the Commencement Date:

(g) by the Lessee having in place the insurance policies in place as a result of steps taken in connection with the Sale and Purchase Agreement and/ or by virtue of a vesting order dated on or about the Commencement Date made under the Act; and/ or

(h) by the Lessee having in place insurance policies that satisfy the requirements set out in a notice dated on or about the Commencement Date and given by the Lessor to the Lessee, and that are with insurers who have been approved (or are deemed to have been approved) by the Lessor.

The Lessee will not be in breach of this clause 10 merely because an insurer which has been approved under this clause 10 subsequently ceases to satisfy the criteria which formed the basis

Req:R300286 /Doc:DL AK971351 /Rev:24-May-2017 /NSW LRS /Pgs:ALL /Prt:09-Feb-2022 16:20 /Seq:60 of 510
© Office of the Registrar-General /Src:INFOTRACK /Ref:220014

of its approval, provided that the Lessee uses all reasonable endeavours to replace the relevant Policy with a Policy from a reputable insurance company or companies that are approved by the Lessor in accordance with clause 10.1(a).

10.2 Requirements for Policies taken out by the Lessee

To the extent clause 10.1(a) applies, the Lessee must:

(a) ensure, where legally possible, that the Lessor is named on each Policy;

(b) ensure that each first party loss insurance Policy insures the Lessor and the Lessee for their respective rights and interests in the Leased Network Assets;

(c) ensure, except in relation to any Policies for which the terms are prescribed by legislation, that each Policy provides that all insuring agreements and endorsements shall operate in the same manner as if there were a separate policy of insurance covering each insured party (but not so as to increase limits of indemnity);

(d) ensure, except in relation to any Policies for which the terms are prescribed by legislation, that each Policy provides that the insurer waives all rights, remedies or relief which it might become entitled to by subrogation against any of the insured parties, and that failure by any insured party to observe and fulfil the terms of the Policy shall not prejudice the insurance in regard to any other insured;

(e) ensure, except in relation to any Policies for which the terms are prescribed by legislation, that each Policy contains a non-imputation clause providing that any non-disclosure or misrepresentation (whether fraudulent or otherwise), any breach of a term or condition of the Policy, or any fraud or other act, omission or default by one insured party, will not affect another insured party, unless those acts or omissions were made with the connivance or actual knowledge of the other party;

(f) ensure that the amount of any excess or deductible payable by an insured in respect of a claim under each Policy will not exceed the amount determined by two experienced insurance brokers, one of whom must be nominated by the Lessor, to be such amount as is customary for the operators of major electricity networks in Australia comparable to the Leased Network. For these purposes, and unless the Lessor otherwise determines, any excess or deductible for any Policy in place as at the Commencement Date will be deemed to be an excess or deductible that is customary for the operators of major electricity networks in Australia comparable to the Leased Network;

(g) ensure that the insurer under each Policy waives all claims for insurance premiums, levies, stamp duties, charges or commissions against the Lessor;

(h) ensure that all Policy conditions, alterations, exclusions and endorsements which may have a material adverse effect on the Lessor's interests in the Leased Assets or the Leased Land have been first approved by the Lessor (such approval not to be unreasonably withheld or delayed);

(i) upon request by the Lessor (such requests not to be made more than once in any 12 month period) produce to the Lessor, on the Commencement Date and on every anniversary of that date, annual certificates of the currency of each Policy;

(j) use its best endeavours to ensure that each Policy contains provisions, reasonably acceptable to the Lessor, which provide that a notice of claim given by the Lessor to an insurer shall be accepted by the insurer as a notice of claim given to the insurer by the Lessee; and

Req:R300286 /Doc:DL AK971351 /Rev:24-May-2017 /NSW LRS /Pgs:ALL /Prt:09-Feb-2022 16:20 /Seq:61 of 510
© Office of the Registrar-General /Src:INFOTRACK /Ref:220014

(k) review each Policy from time to time, but at least every two years, to ensure reasonably adequate indemnity is maintained.

10.3 Notification and Provision of Information

(a) To the extent clause 10.1(a) applies, the Lessee must promptly notify the Lessor of any occurrence or incident likely to give rise to a claim under any Policy (other than in respect of a claim by the Lessor against the Lessee) which may materially adversely affect the interests of the Lessor.

(b) To the extent clause 10.1(b) applies, the Lessee must:

(i) on request from the Lessor from time to time provide the Lessor with evidence to the Lessor's reasonable satisfaction of the Lessee's current financial capacity; and

(ii) promptly inform the Lessor of any change in the Lessee's financial capacity which may materially adversely affect the Lessee's ability to 'self-insure' in accordance with this clause 10 in respect of the matters referred to in clause 10.1, whereupon the Lessee must (if so required by the Lessor, acting reasonably) effect external insurance as required by clause 10.1(a).

10.4 Failure to Insure

If the Lessee is unable or fails to procure or maintain the policies of insurance which it is required to procure or maintain under this clause 10 and is unable to satisfy the Lessor (acting reasonably) as to its financial capacity to 'self-insure', the Lessor may (without derogation from its rights under this Lease), but is not obliged to, procure in its own name such insurance policies as may in the Lessor's discretion be required to insure against the risks contemplated by this clause 10, and the Lessee must on demand reimburse the Lessor for any premiums and other reasonable costs paid by the Lessor to obtain those policies.

10.5 Uninsurable risks

(a) To the extent clause 10.1(a) applies, if the Lessee becomes aware that a risk to be covered by a Policy has or will become Uninsurable, then:

(i) the Lessee must promptly notify the Lessor in writing providing all details available to the Lessee as to the reason the risk is Uninsurable, the steps taken by the Lessee to obtain insurance for the risk, the date on which the risk became or will become Uninsurable, and details as to what the Lessee suggests is appropriate to mitigate, manage or control the risk while it remains Uninsurable;

(ii) the Lessor and the Lessee must meet as soon as reasonably practicable after the notification in clause 10.5(a)(i) to discuss all practical means by which the risk will be managed;

(iii) the Lessee is relieved of its obligations under clause 10.1 to effect insurance for any risk that is Uninsurable for the period that the risk remains Uninsurable; and

(iv) where possible to do so and subject to clause 10.5(a)(iii), the Lessee must promptly obtain alternative insurance which provides similar cover in respect of its obligations under clause 10.1 that is satisfactory to the Lessor, acting reasonably.

(b) For the purposes of clause 10.5(a), Uninsurable means, in relation to a risk, either that:

(i) the insurance required pursuant to clause 10.1 is not available from insurers who have been approved (or are deemed to have been approved) by the Lessor; or

Req:R300286 /Doc:DL AK971351 /Rev:24-May-2017 /NSW LRS /Pgs:ALL /Prt:09-Feb-2022 16:20 /Seq:62 of 510
© Office of the Registrar-General /Src:INFOTRACK /Ref:220014

(ii) the insurance premium for insuring that risk is at such a level that, or the terms and conditions are such that, the risk is not generally being insured against by the operators of major electricity networks in Australia comparable to the Leased Network with reputable insurers.

10.6 Compliance and enforcement

(a) The Lessee must:

(i) comply with the terms of each Policy and not do or fail to do anything the consequence of which is to materially prejudice or render void or voidable its coverage under each Policy;

(ii) take all steps necessary or desirable to claim, and to collect or recover, money that is, or (with the taking of such steps) would be likely to become, due to it under or in respect of a Policy; and

(iii) do everything (including providing documents, evidence and information) necessary or desirable in the reasonable opinion of the Lessor to claim, and to collect or recover, money due to the Lessor under or in respect of each Policy.

(b) The Lessor must do everything (including providing documents, evidence and information) necessary or desirable in the reasonable opinion of the Lessee to enable the Lessee to claim, and to collect or recover, money due to it under or in respect of a Policy.

10.7 Notice of claims

The Lessee must notify the Lessor as soon as possible of:

(a) a cancellation of, or change in or a reduction in the coverage of, a Policy;

(b) a Policy becoming void or voidable; or

(c) any other material adverse circumstance relating to a Policy,

but this clause 10.7 does not require the Lessee to inform the Lessor of circumstances which may lead to an insured claim under a Policy by the Lessor against the Lessee.

10.8 Use of insurance proceeds

Except as otherwise agreed by the Lessor and the Lessee (including under any Tripartite Deed), the Lessee must use the proceeds of any Policy received by it in reinstatement or replacement of the Leased Network Assets or the Leased Land, discharging the relevant liability or making good the covered loss, as applicable.

10.9 Payment of premiums

(a) Subject to clause 10.9(b), the Lessee must pay or cause to be paid when due all premiums, commissions, levies, stamp duties, charges and other expenses necessary for effecting and maintaining each Policy.

(b) If the Lessee considers that the manner or extent of the Policies required to be effected in accordance with clause 10.1(a) exceeds that which a prudent lessee and a prudent lessor bound by this Lease would require by way of such insurances, then the Lessee may refer the apportionment of the costs of effecting and maintaining such insurances as between the Lessee and the Lessor to an independent expert for determination on the basis that:

(i) the Lessor will be liable to contribute to so much of the costs of such insurances as is attributable to the manner and extent of insurances that is in excess of that

Req:R300286 /Doc:DL AK971351 /Rev:24-May-2017 /NSW LRS /Pgs:ALL /Prt:09-Feb-2022 16:20 /Seq:63 of 510
© Office of the Registrar-General /Src:INFOTRACK /Ref:220014

which a prudent lessee and a prudent lessor bound by the terms of this Lease would require;

(ii) the Lessor will not be liable to contribute to any premium or other cost that is attributable to the actions or inactions of the Lessee or any Permitted Sublessee; and

(iii) the Lessor will not be liable to contribute to any premium or other cost that is taken into account by the Lessee or any Permitted Sublessee in determining charges in respect of the use of the Leased Network Assets or the Network Land.

The Lessor must promptly pay to the Lessee such portion of the costs of effecting and maintaining such insurances as the independent expert determines is payable by the Lessor as set out above.

(c) The Lessee must not delay in obtaining the insurances pending the outcome of the independent expert's determination as referred to in clause 10.9(b).

(d) For the purposes of this clause 10.9, and unless the Lessor otherwise determines, the Policies in place as at the Commencement Date will be deemed to be Policies that a prudent lessee and a prudent lessor bound by this Lease would require.

11 Risk and Indemnities

11.1 Risk

Except as otherwise expressly provided in this Lease, all things which the Lessee is required or permitted to do under this Lease (including using the Leased Assets, the Leased Land and the Network Land) are at its own risk and cost and the Lessee agrees to assume all such risks.

11.2 Indemnity and release

(a) Despite any other provision of this Lease, at all times during the Term the Lessee is subject to the same duty of care and other responsibilities with regard to persons and property to which the Lessee would be subject if, during the Term, the Lessee were the owner of the Leased Assets and the Leased Land, and were entitled and required (to the exclusion of the Lessor) to exercise all the rights, and perform all the obligations, of the Lessor in relation to the Network Land.

(b) The Lessee:

(i) releases the Lessor and the State from any Loss which the Lessee may incur or sustain by reason of:

(A) any act or omission of the Lessee, a Partner or the Lessee's Representatives;

(B) the performance of, or failure to perform, this Lease by the Lessee;

(C) the performance of, or failure to perform, any Sublease Deed by the Lessee or any Permitted Sublessee; or

(D) the use, possession or occupation of the Leased Assets, the Leased Land or the Network Land by the Lessee, a Partner, any Permitted Sublessee, any Existing Tenant or any other person; and

(ii) indemnifies and must keep indemnified the Lessor and the State from and against all Losses of every kind that may be incurred or sustained, whether directly or indirectly, by the Lessor or the State in respect of or arising from or in any way connected with:

Req:R300286 /Doc:DL AK971351 /Rev:24-May-2017 /NSW LRS /Pgs:ALL /Prt:09-Feb-2022 16:20 /Seq:64 of 510
© Office of the Registrar-General /Src:INFOTRACK /Ref:220014

(A) the use, possession or occupation of the Leased Assets, the Leased Land or the Network Land by the Lessee, a Partner, any Permitted Sublessee, any Existing Tenant, the Partnership Representative or any other person;

(B) the Leased Assets or the Leased Land or any part of them or the possession, condition, management, operation, use, repair, maintenance, alteration, modification, change, addition or replacement of the Leased Assets or the Leased Land or any part of them;

(C) the design of, or a defect in, the Leased Assets or the Leased Land or any part of them;

(D) any negligent act or omission or wilful default on the part of the Lessee, a Partner or the Lessee's Representatives;

(E) any failure by the Lessee or a Partner to comply with this Lease;

(F) any failure by the Lessee, a Partner or any Permitted Sublessee to comply with any Sublease Deed;

(G) the occurrence of a Lessor Termination Event;

(H) any failure by the Lessee, a Partner or the Lessee's Representatives to comply with any applicable Law or Authorisation relating to the Leased Assets, the Leased Land or the Network Land or the possession, condition, management, operation, use, repair, maintenance, alteration, modification or replacement of them;

(I) any Contamination (whether occurring before or during the Term) in connection with the Leased Assets, the Leased Land or the Network Land or the management, operation, use, repair, maintenance, alteration, modification or replacement of them; and

(J) any death, personal injury, loss or damage suffered or sustained by any person in connection with the Leased Assets, the Leased Land or the Network Land or the condition, management, operation, use, repair, maintenance, alteration, modification or replacement of them.

(c) If the Lessor or the State is made a party to any Claim to which the Lessee's indemnity under this clause 11 extends, the Lessee must, if so requested by the Lessor:

(i) defend such Claim in the name of the Lessor or the State (as the case may be); and

(ii) pay all reasonable costs of the Lessor or the State (as the case may be) in connection with the Claim (including reasonable internal costs such as of time spent) provided that the Lessee may only compromise, pay or satisfy such Claim with the consent of the Lessor or the State, such consent not to be unreasonably withheld or delayed.

(d) The indemnity and release contained in this clause 11 do not apply to the extent that the Loss is caused or contributed to by:

(i) the Lessor's breach of this Lease or any Sublease Deed;

(ii) the negligent acts or omissions or wilful default of the Lessor acting in its capacity as the lessor under this Lease; or

Req:R300286 /Doc:DL AK971351 /Rev:24-May-2017 /NSW LRS /Pgs:ALL /Prt:09-Feb-2022 16:20 /Seq:65 of 510
© Office of the Registrar-General /Src:INFOTRACK /Ref:220014

(iii) the negligent acts or omissions or wilful default of the Lessor's Representatives to the extent they are acting for the Lessor in its capacity as the lessor under this Lease.

(e) The Lessor and the State must use all reasonable endeavours to mitigate the Losses that may be incurred or sustained by them and for which they are indemnified under this clause 11.

(f) Neither the Lessor nor the State may recover from the Lessee, under an indemnity provided for in this Lease, an amount that exceeds the amount of all Losses that they have incurred or sustained and for which they are entitled to be indemnified under this Lease.

(g) Subject to clause 11.2(f), this indemnity does not exclude any other right of the Lessor or the State to be indemnified by the Lessee.

11.3 Indemnity continuing

The indemnity contained in this clause 11 is a continuing obligation separate and independent of the Lessee's other obligations.

11.4 Insurance not to limit indemnity

No provision of clause 10, nor the holding of any insurance policy, limits the Lessee's liability in relation to any indemnity contained in this Lease.

11.5 No requirement for expense before enforcement of indemnity

It is not necessary for the Lessor or the State to incur any expense or make any payment before enforcing a right of indemnity conferred by this Lease.

12 Work Health and Safety

(a) The Lessee:

(i) acknowledges that, as between itself and the Lessor, the Lessee has management and control of the Leased Assets, the Leased Land and the Network Land; and

(ii) must ensure that, in respect of the Leased Assets, the Leased Land and the Network Land, the Lessee complies with WHS Law.

(b) The Lessor authorises the Lessee to, and the Lessee must:

(i) manage and control the Leased Network, the Leased Land and the Network Land to the extent; and

(ii) undertake such steps as are,

necessary to discharge any responsibilities the Lessor may have under WHS Law, including any obligations imposed under a notice issued under WHS Law.

13 Heritage and cultural heritage

(a) The Lessee acknowledges and agrees that it has not entered into this Lease in reliance on any representation, warranty, promise or statement made by the Lessor or the State in relation to the heritage issues or cultural heritage issues that may affect the Leased Assets, the Leased Land or the Network Land or the prospect of securing removal from them of anything which has heritage or cultural heritage significance.

Req:R300286 /Doc:DL AK971351 /Rev:24-May-2017 /NSW LRS /Pgs:ALL /Prt:09-Feb-2022 16:20 /Seq:66 of 510
© Office of the Registrar-General /Src:INFOTRACK /Ref:220014

(b) The Lessee must, at its cost, comply with any obligations imposed on the Lessor under the *Heritage Act 1977* (NSW), and under any similar laws whether of New South Wales or the Commonwealth, relating to the Leased Assets, the Leased Land or the Network Land and notify the Lessor as soon as possible thereafter.

14 Native Title

(a) The Lessee acknowledges and agrees that it has not entered into this Lease in reliance on any representation, warranty, promise or statement made by the Lessor or the State as to the existence or otherwise of any Native Title in respect of any part of the Leased Land or the Network Land.

(b) The Lessee acknowledges that Native Title Claims do, and may in the future, cover part of the Leased Land or the Network Land.

(c) As between the Lessor and the Lessee:

(i) the Lessee is responsible for dealing with any Native Title Claim in respect of any part of the Leased Land or the Network Land; and

(ii) the Lessee is responsible for the payment of any compensation or other money required to be paid to the Native Title holders of any part of the Leased Land or the Network Land.

(d) In dealing with any Native Title Claim for which the Lessee is responsible, or with any Native Title holder, claimants or representative Aboriginal body (a ***Claimant Party***) (where a claim has not yet been made) in respect of any part of the Leased Land or the Network Land:

(i) the Lessee must not:

(A) enter into any arrangement with;

(B) commit to payment of any compensation or other sum or settlement to; or

(C) consent to any order including in respect of compensation to,

a Claimant Party (a ***Claimant Arrangement***) without first:

(D) providing a notice containing sufficient details of that Claimant Arrangement including any proposed agreement between the Lessee, and/or any Permitted Sublessee (on the one hand) and the Claimant Party (on the other hand) to the Lessor so as to allow the Lessor to make an election under clause 14(d)(ii); and

(E) complying with clause 14(d)(ii); and

(ii) within 20 Business Days of receipt of a notice under clause 14(d)(i), the Lessor shall by notice to the Lessee:

(A) request further information, in which case the time period under this clause 14(d)(ii) will recommence on the provision by the Lessee of that further information;

(B) require the Lessee to consult with it and agree:

(1) whether or not the Lessee or any Permitted Sublessee shall seek to become or remain a respondent party to any such Native Title Claim; and

Req:R300286 /Doc:DL AK971351 /Rev:24-May-2017 /NSW LRS /Pgs:ALL /Prt:09-Feb-2022 16:20 /Seq:67 of 510
© Office of the Registrar-General /Src:INFOTRACK /Ref:220014

(2) all responses to any such Native Title Claim including management of any negotiation, mediation, settlement or other procedures provided for under the *Native Title Act 1993* (Cth);

(C) notify the Lessee that it will not be entitled to enter into or otherwise give effect to a Claimant Arrangement without the prior consent of the Lessor, which shall not be unreasonably withheld or delayed. Such notice from the Lessor does not prevent the Lessee from submitting a new Claimant Arrangement to the Lessor under clause 14(d)(i) relating to the same Claimant Party or re-submitting the same Claimant Arrangement under clause 14(d)(i) but with new or additional details; and/or

(D) notify the Lessee that it may enter into or otherwise give effect to the Claimant Arrangement under clause 14(d)(i).

For the avoidance of doubt, if the Lessor does not give notice under clause 14(d)(ii) within the period prescribed by that clause, it will be deemed to have made an election under clause 14(d)(ii)(C).

(e) The Lessor acknowledges that there may be circumstances where it may not be practicable for the Lessee to await the response from the Lessor in accordance with clause 14(d)(ii) due to court orders or court timetabling requirements. In those circumstances the Lessor will use reasonable endeavours to give notice under clause 14(d)(ii) as soon as reasonably practicable. The parties may develop a claim management protocol to address matters where it may not be practicable for the Lessee to await the response from the Lessor in accordance with clause 14(d)(ii).

(f) Neither the Lessor nor the State will be liable to the Lessee for any Loss which the Lessee incurs or sustains by reason of a Native Title Claim with respect to any part of the Leased Land or the Network Land.

(g) Notwithstanding that there is a Native Title Claim with respect to any part of the Leased Land or the Network Land, the Lessee must:

(i) continue to perform its obligations under this Lease, except to the extent otherwise:

(A) directed by the Lessor (acting reasonably);

(B) ordered by a court or tribunal; or

(C) required by Law; and

(ii) at the request of the Lessor, provide all reasonable assistance in connection with the Lessor's involvement (if any) with such Native Title Claim (including giving the Lessor, and any other persons authorised by the Lessor, access to such part of the Leased Land or the Network Land as is the subject of the Native Title Claim, when reasonably required by the Lessor).

(h) For the purposes of clause 14(g)(i)(A), the Lessor may, if doing so is required under Law in connection with the Native Title Claim, by notice direct the Lessee to suspend the Lessee's activities (or require the Lessee to procure that any Permitted Sublessee suspends the Permitted Sublessee's activities) in so far as they relate to the part of the Leased Land or the Network Land the subject of the Native Title Claim until such time as the Lessor gives the Lessee further notice or the Lessor is no longer required under Law to suspend those activities.

(i) If a direction, order or requirement as referred to in clause 14(g)(i) obliges the Lessee to suspend or cease undertaking all or some of the Lessee's obligations under this Lease,

Req:R300286 /Doc:DL AK971351 /Rev:24-May-2017 /NSW LRS /Pgs:ALL /Prt:09-Feb-2022 16:20 /Seq:68 of 510
© Office of the Registrar-General /Src:INFOTRACK /Ref:220014

then the Lessee must comply with (and procure that any Permitted Sublessee complies with) such direction, order or requirement.

(j) If there is a Native Title Claim with respect to any part of the Leased Land or the Network Land, the Lessee may request the assistance of the Lessor, and the Lessor must (at the cost of the Lessee) provide all reasonable assistance in connection with the Lessee's or any Permitted Sublessee's involvement with such Native Title Claim (including giving the Lessee reasonable access to information held by the Lessor).

15 Aboriginal Land Claims

(a) The Lessee acknowledges and agrees that it has not entered into this Lease in reliance on any representation, warranty, promise or statement made by the Lessor or the State as to the prospects or status of any Aboriginal Land Claim in respect of any part of the Leased Land or the Network Land.

(b) The Lessee acknowledges that registered Aboriginal Land Claims may cover part of the Leased Land or the Network Land.

(c) Neither the Lessor nor the State will be liable to the Lessee for any Loss which the Lessee incurs or sustains by reason of an Aboriginal Land Claim with respect to any part of the Leased Land or the Network Land.

16 Termination by Lessor

16.1 Lessor Termination Event

Each of the following is a Lessor Termination Event:

(a) **(Non-payment of moneys)** The aggregate of all amounts that are:

(i) due and payable to the Lessor or the State by the Lessee or any Permitted Sublessee under this Lease or any Sublease Deed; and

(ii) not the subject of a bona fide dispute,

exceeds the CPI-Adjusted Amount of $5,000,000 and such amounts have not been paid to the Lessor or another person nominated by the Lessor within a period of 40 Business Days following delivery to the Lessee of a demand from the Lessor requiring that the Lessee or Permitted Sublessee (as the case may be) pay those amounts.

(b) **(Insolvency Event)** An Insolvency Event in respect of the Lessee occurs and has not been cured within 20 Business Days.

(c) **(Unauthorised dealing by Lessee)** Except as expressly permitted under this Lease, a Tripartite Deed or a Sublease Deed, the Lessee:

(i) assigns, transfers or otherwise disposes of any of its rights, interests or obligations in or under:

(A) this Lease; or

(B) the Sublease Deed,

and the breach is not remedied within 40 Business Days after the Lessor has given the Lessee notice of that breach;

(ii) subleases, or grants a licence (other than a licence already granted by the Lessor and in existence as at the Commencement Date) in respect of, its interest in any part of the Leased Assets or the Leased Land, and the breach is not remedied

Req:R300286 /Doc:DL AK971351 /Rev:24-May-2017 /NSW LRS /Pgs:ALL /Prt:09-Feb-2022 16:20 /Seq:69 of 510
© Office of the Registrar-General /Src:INFOTRACK /Ref:220014

within 40 Business Days after the Lessor has given the Lessee notice of that breach;

(iii) creates or allows to subsist a Security Interest (other than a Permitted Security Interest) over its rights under this Lease or the Sublease Deed or its interest in all or any part of the Leased Assets or the Leased Land, and the breach is not remedied within 40 Business Days after the Lessor has given the Lessee notice of that breach; or

(iv) consents to any person to whom the Lessee has granted a sublease under clause 23.3 in respect of the Lessee's interest in any part of the Leased Assets or the Leased Land:

(A) assigning or transferring any of that person's rights or obligations under that sublease;

(B) subleasing, or granting a licence (other than a licence already granted by the Lessor and in existence as at the Commencement Date) in respect of, that person's interest in any part of the Leased Assets or the Leased Land; or

(C) creating or allowing to subsist a Security Interest (other than a Permitted Security Interest) over any of that person's rights under the sublease, or over any of that person's right, title or interest in any part of the Leased Assets or the Leased Land,

and:

(D) that consent is given in breach of this Lease, a Tripartite Deed or a Sublease Deed;

(E) the action in respect of which the consent is given is undertaken; and

(F) the action is not reversed within 40 Business Days after the Lessor has given the Lessee notice to procure its reversal.

(d) (**Unauthorised dealing by Permitted Sublessee**) Except as expressly permitted under a sublease under clause 23.3(a), a Tripartite Deed or a Sublease Deed, a Permitted Sublessee:

(i) assigns, transfers or otherwise disposes of its interest in the sublease or the Sublease Deed;

(ii) subleases, or grants a licence (other than a licence already granted by the Lessor and in existence as at the Commencement Date) in respect of, its interest in any part of the Leased Assets or the Leased Land; or

(iii) creates or allows to subsist a Security Interest (other than a Permitted Security Interest) over any of its rights under the sublease or the Sublease Deed,

and the breach is not remedied within 40 Business Days after the Lessor has given the Lessee notice of that breach.

(e) (**Revocation of Major Authorisation**) Each of the following has occurred:

(i) a Major Authorisation of the Lessee or any Permitted Sublessee has been suspended or cancelled;

(ii) that Major Authorisation has not been re-instated or a new one has not been issued or granted to the Lessee or the Permitted Sublessee within 40 Business Days after the suspension or cancellation; and

Req:R300286 /Doc:DL AK971351 /Rev:24-May-2017 /NSW LRS /Pgs:ALL /Prt:09-Feb-2022 16:20 /Seq:70 of 510
© Office of the Registrar-General /Src:INFOTRACK /Ref:220014

(iii) all rights of review and appeal relating to the suspension, cancellation, issue or grant of the Major Authorisation (as the case may be) have been exhausted or have expired.

(f) (**Use of Leased Network Assets**) Without the prior consent of the Lessor, not to be unreasonably withheld, or otherwise than as a result of a Force Majeure Event, all or substantially all of the Leased Network Assets cease to be used by the Lessee or any Permitted Sublessee for the purpose of managing and operating an electricity network for a continuous period of 2 months after the Lessor has notified the Lessee that it requires the Lessee to bring that cessation of use to an end.

(g) (**Use, Operation, Repair and Maintenance**) Each of the following has occurred:

(i) the Lessee has committed a material breach of any of its obligations under clauses 7.1 or 7.2;

(ii) the Lessor has notified the Lessee that the breach referred to in paragraph (i) has occurred; and

(iii) the Lessee has not remedied or rectified the consequences of the breach (including by way of the payment or expenditure of all reasonable sums of money) within the later of:

(A) 6 months following the giving of the notice under paragraph (ii); or

(B) if the Lessee provides notice to the Lessor within 28 days of the giving of the notice under paragraph (ii) that a period in excess of 6 months will be required in order to remedy or rectify the consequences of the breach, such longer period as is detailed in a plan for rectification or remedy of the breach, provided by the Lessee to the Lessor within 3 months of the giving of the notice under paragraph (ii), which nominates a period not in excess of 12 months from the giving of the notice under paragraph (ii).

(h) (**Premium or Option Fee**) At any stage in any legal proceedings it is determined that:

(i) clause 2.1(b) or (c) or clause 17.2(c) or (d) does not have effect according to its terms, in whole or in part;

(ii) clause 2.1(b) or (c) or clause 17.2(c) or (d) is in whole or part void, voidable, unenforceable, invalid or otherwise ineffective;

(iii) the Premium or any Option Fee, or its payment, is in whole or part void, voidable, unenforceable, invalid or capable of being disclaimed or otherwise set aside; or

(iv) the Lessor or the State is liable to repay or refund the Premium or any Option Fee or any part of them or to pay any amount, including damages or compensation, in respect of the Premium, any Option Fee or any part of them.

(i) (**Change of Control of Lessee**) Except as permitted under clause 23.4 the Lessee undergoes a Change of Control, and the breach is not remedied within:

(i) 40 Business Days, if the circumstances in paragraph (ii) do not apply, or cease to apply; or

(ii) 100 Business Days, in circumstances where the Change in Control is of an individual Partner and the other Partners are actively seeking and using reasonable endeavours to remedy the breach,

after the Lessor has given the Lessee notice of that breach.

Req:R300286 /Doc:DL AK971351 /Rev:24-May-2017 /NSW LRS /Pgs:ALL /Prt:09-Feb-2022 16:20 /Seq:71 of 510
© Office of the Registrar-General /Src:INFOTRACK /Ref:220014

(j) (**Change of Control of Permitted Sublessee**) A Permitted Sublessee undergoes a Change of Control in breach of any Sublease Deed, and the breach is not remedied within:

(i) 40 Business Days, if the circumstances in paragraph (ii) do not apply, or cease to apply; or

(ii) 100 Business Days, in circumstances where the Permitted Sublessee is in the form of a partnership and the Change in Control is of an individual partner in that partnership and the other partners are actively seeking and using reasonable endeavours to remedy the breach,

after the Lessor has given the Lessee notice of that breach.

(k) (**Breach of Head Lease etc**) Each of the following has occurred:

(i) there has been a breach of the terms of a Head Lease, Private Easement, Easement in Gross or Contractual Licence caused by an act or omission of the Lessee, a Permitted Sublessee or any of their agents or contractors, or the Lessee has breached clause 2.9(a) or (c);

(ii) as a consequence of that breach the Lessor has lost or been deprived of its property, title or rights in any Leased Network Assets or that any Leased Network Assets are required to be removed from the land on, above or under which they are located;

(iii) as a consequence of the matters referred to in clause 16.1(k)(ii), there is a significant disruption or material risk of significant disruption to the operation of the Leased Network such that the supply of electricity within a local government area is or is likely to be materially diminished;

(iv) the Lessor has notified the Lessee that the breach referred to in paragraph (i) has occurred; and

(v) within 40 Business Days following the giving of the notice under paragraph (iv), the Lessee has not rectified the consequences of the breach in such a way as to enable the Leased Network to be operated in a manner, and at a level of security and reliability, comparable to that in which it was operated immediately prior to the breach.

(l) (**Operator**) Each of the following has occurred:

(i) the Lessee has committed a breach of clause 2.13;

(ii) the Lessor has notified the Lessee that the breach referred to in paragraph (i) has occurred; and

(iii) the Lessee has not remedied the breach within 40 Business Days following the giving of the notice under paragraph (ii).

(m) (**Unauthorised telecommunications services**) Each of the following has occurred:

(i) the Lessee has committed a breach of any of its obligations under clause 2.15(a) or 2.15(e) and that breach could reasonably be expected to result in a prosecution of the Lessor for a criminal offence;

(ii) the Lessor has notified the Lessee that the breach referred to in paragraph (i) has occurred; and

(iii) the Lessee has not remedied the breach as soon as possible and in any event within 10 days following the giving of the notice referred to in paragraph (ii).

Req:R300286 /Doc:DL AK971351 /Rev:24-May-2017 /NSW LRS /Pgs:ALL /Prt:09-Feb-2022 16:20 /Seq:72 of 510
© Office of the Registrar-General /Src:INFOTRACK /Ref:220014

It is acknowledged that, where the breach referred to in paragraph (i) is the result of the provision of telecommunications services, then one way of remedying that breach would be for the Lessee to procure the cessation of provision of those telecommunications services.

(n) (**Breach of Sublease Deed**) Any of the following has occurred:

(i) a breach of clause 2(a) of the Sublease Deed;

(ii) a breach of clause 4.2(a) of the Sublease Deed; or

(iii) a breach of clause 4.3(a) or (e) of the Sublease Deed and that breach could reasonably be expected to result in a prosecution of the Lessor for a criminal offence,

and:

(iv) the Lessor has notified the Lessee of the occurrence of the breach; and

(v) the breach is not remedied:

(A) in the case of paragraphs (i) and (ii), within 40 Business Days; and

(B) in the case of paragraph (iii), as soon as possible and in any event within 10 days,

following the giving of the notice under paragraph (iv).

It is acknowledged that, where the breach referred to in paragraph (iii) is the result of the provision of telecommunications services, then one way of remedying that breach would be for the Lessee to procure the cessation of provision of those telecommunications services.

16.2 Termination by the Lessor

(a) The Lessor is entitled to terminate this Lease while a Lessor Termination Event subsists.

(b) A termination under clause 16.2(a):

(i) must be effected by the Lessor giving a termination notice to the Lessee which details the circumstances constituting the Lessor Termination Event; and

(ii) will be effective on the date specified in that notice, being a date that is no earlier than the date on which the notice is given to the Lessee.

(c) If the Lessor terminates this Lease under clause 16.2(a), no amount will be payable by the Lessor to the Lessee.

16.3 Notification

The Lessee must promptly notify the Lessor upon becoming aware of the occurrence of any:

(a) Lessor Termination Event; or

(b) any event or circumstance which would give rise to a Lessor Termination Event if:

(i) in the case of Lessor Termination Events of the kind referred to in clause 16.1(c), (d), (f), (g) or (i) – (n) (inclusive), the Lessor were to give the notice referred to in that clause; and

(ii) the event or circumstance were to subsist for the applicable time period referred to in the Lessor Termination Event.

16.4 No other termination

(a) Except as provided in accordance with this clause 16:

Req:R300286 /Doc:DL AK971351 /Rev:24-May-2017 /NSW LRS /Pgs:ALL /Prt:09-Feb-2022 16:20 /Seq:73 of 510
© Office of the Registrar-General /Src:INFOTRACK /Ref:220014

(i) neither the Lessor nor the Lessee may terminate or rescind or has any right to terminate or rescind or obtain any order with the effect of terminating or rescinding this Lease; and

(ii) this Lease will not terminate, be frustrated (whether at common law or by statute), be repudiated or be taken to have been repudiated for any reason.

(b) Except as provided in clauses 9.6 and 21, the Lessee may not surrender any part of its interest in this Lease.

16.5 Forfeiture

The Lessee agrees that it will not make any application to a court for relief against forfeiture upon the termination of this Lease and agrees that this clause 16.5 may be pleaded as a bar to any court proceedings instituted by the Lessee.

16.6 Application despite Laws

This clause 16 applies despite any Law to the contrary.

17 Lessor's election to renew

17.1 Election

Not later than 10 years, and not earlier than 15 years, prior to the end of the Term, the Lessor must give the Lessee notice of its election to either:

(a) extend the Term by a further 99 years from the end of the then current Term on the same terms as this Lease or on such other terms agreed by the Lessor and the Lessee, in which case the Term will be extended by that further period; or

(b) allow this Lease to expire, in which case the provisions of clauses 7.8, 18, 19 and 20 will apply.

This election may only be exercised once in respect of the current Term and once in respect of each successive extension of the then-current Term.

17.2 Option Fee

(a) If the Lessor gives a notice to the Lessee under clause 17.1 in which it elects to extend the Term under clause 17.1(a), then the Lessee must pay to the Lessor (or as the Lessor otherwise directs), not later than 60 Business Days before the end of the then current Term, the Option Fee for the extension of the Term as calculated in accordance with clause 17.2(b), and such Option Fee will belong absolutely to the Lessor (or the Lessor's nominee to whom the Lessor has directed the payment be made).

(b) The Option Fee for the extension of the Term referred to in clause 17.2(a) is calculated as the amount (if any) by which:

(i) 95 percent of the fair market value of the Leased Assets and the Leased Land as at the date that is two years prior to the end of the then current Term (the ***valuation date***),

exceeds:

(ii) the sum of:

(A) the value at which each asset that comprises the Leased Assets or the Leased Land is included in the Regulatory Asset Base for the distribution and transmission systems of which the Leased Network forms a part as at the valuation date; and

Req:R300286 /Doc:DL AK971351 /Rev:24-May-2017 /NSW LRS /Pgs:ALL /Prt:09-Feb-2022 16:20 /Seq:74 of 510
© Office of the Registrar-General /Src:INFOTRACK /Ref:220014

(B) if the value of any asset forming part of the Leased Assets or the Leased Land is not included to any extent in the Regulatory Asset Base for the distribution and transmission systems of which the Leased Network forms a part as at the valuation date, the Tax Written Down Value of that asset as at that date,

that amount being as agreed between the Lessor and the Lessee or, failing such agreement, by the day which is 18 months before the end of the then current Term, that amount as determined by an independent expert.

(c) Neither the Lessor nor the State has any liability in any circumstances (including the early termination or expiry of this Lease) to repay or refund the Option Fee for an extension of the Term or any part of that Option Fee.

(d) Neither the Lessor nor the State has any liability to pay the Lessee or its financiers any amount, including damages or compensation, in connection with the retention of any Option Fee as referred to in clause 17.2(a) or (c).

(e) Clauses 17.2(c) and (d) apply despite any Law to the contrary.

(f) If the Term is extended in accordance with clause 17.1(a) then the Lessee must register a variation of this Lease at LPI which records that extension of the Term.

17.3 Where election to extend does not apply

If:

(a) the Lessor has given a notice to the Lessee under clause 17.1 in which it elects to extend the Term under clause 17.1(a); and

(b) prior to the commencement of that extension, this Lease is terminated,

clause 17.1 will have no effect.

18 Return on Expiry or Termination

18.1 Return condition

Subject to clause 20, on and with effect from the Lease End Date, the Lessee must:

(a) return and surrender the Leased Assets to the Lessor or its nominee in the condition in which they are required to be managed, operated, repaired, maintained and kept under clause 7 (other than clause 7.2(a));

(b) vacate (or procure the vacation of) and give vacant possession of the Leased Land to the Lessor or its nominee in the condition in which it is required to be managed, maintained and kept under clause 7 (other than clause 7.2(a));

(c) give to the Lessor or its nominee all keys, codes and security devices which the Lessee or any Permitted Sublessee holds in relation to the Leased Land;

(d) deliver to the Lessor or its nominee up to date, complete and accurate copies of all records, reports, plans, specifications, line diagrams, handbooks, manuals and instructions, layout lines, evaluations, information processes and certificates of title that are required to be prepared, kept and maintained under clause 8.1, together with any system required to interpret them;

(e) assign or transfer (or procure the assignment or transfer) to the Lessor or its nominee any agreements for the provision and installation of a service line, which gives rise to a statutory easement contemplated by section 36(7) of the *Community Land Development*

Req:R300286 /Doc:DL AK971351 /Rev:24-May-2017 /NSW LRS /Pgs:ALL /Prt:09-Feb-2022 16:20 /Seq:75 of 510
© Office of the Registrar-General /Src:INFOTRACK /Ref:220014

Act 1989 (NSW), where that statutory easement supports the location of the Leased Network;

(f) assign (or procure the assignment) to the Lessor or its nominee all rights to all services and facilities and intellectual property, and under all agreements and other instruments, that are necessary for the ongoing management, operation and use of:

(i) the Leased Network as a fully functioning electricity network and public lighting system; and

(ii) the Leased Land,

except for such rights as:

(iii) are readily commercially available on reasonable terms; or

(iv) are not capable of being assigned, in which case the Lessee must do all things lawful and reasonably necessary to enable the Lessor or its nominee to enjoy the benefit of those rights;

(g) procure the release and discharge of all Security Interests over all or any of the right, title and interest of the Lessee or any Permitted Sublessee in any part of the Leased Assets, the Leased Land or the Network Land;

(h) provide the Lessor or its nominee with an indemnity and security reasonably acceptable to the Lessor in respect of any material litigation or similar proceedings pending with respect to all or part of the Leased Assets, the Leased Land or the Network Land, except in respect of litigation or proceedings caused by or otherwise primarily as a result of:

(i) the Lessor's breach of this Lease or any Sublease Deed;

(ii) the negligent acts or omissions or wilful default of the Lessor acting in its capacity as the Lessor under this Lease; or

(iii) the negligent acts or omissions or wilful default of the Lessor's Representatives to the extent they are acting for the Lessor in its capacity as the Lessor under this Lease;

(i) use its best endeavours to procure the transfer to the Lessor or its nominee of such Authorisations relating to the operation of the Leased Assets or the use of the Leased Land or the Network Land as are capable of being transferred and, in respect of the Leased Land or those which are not capable of being transferred, do all things reasonably necessary to assist the Lessor or its nominee to obtain such Authorisations;

(j) in so far as any confidential or proprietary data, intellectual property, information or technology of the Lessee or any other person has become effectively integrated into:

(i) the electricity network of which the Leased Network forms a part;

(ii) any Leased Network Assets that are not part of the Leased Network; or

(iii) any of the records, documents, instruments or systems used for the management or operation of such electricity network or such Leased Network Assets,

(***confidential information***), enter into, or use its best endeavours to cause the relevant owner of such confidential information to enter into, such arrangements as are reasonably requested by the Lessor to permit the Lessor or its nominee to use and enjoy the benefits of such confidential information without being obliged to make any royalty or similar payment; and

(k) pay all the reasonable costs and expenses of the Lessor or its nominee in relation to the return of the Leased Assets and the Leased Land to the Lessor or its nominee.

Req:R300286 /Doc:DL AK971351 /Rev:24-May-2017 /NSW LRS /Pgs:ALL /Prt:09-Feb-2022 16:20 /Seq:76 of 510
© Office of the Registrar-General /Src:INFOTRACK /Ref:220014

18.2 Failure to return assets in required condition

If the Lessee does not comply with any of its obligations under clause 18.1 the Lessor may take any action it considers necessary to ensure that the Lessee's obligations are fulfilled. All reasonable costs and expenses of anything done pursuant to this clause 18.2 must be paid by the Lessee on demand by the Lessor.

18.3 Actions during the Term

(a) Subject to clause 18.3(b), during the period from the Commencement Date to the Lease End Date the Lessee must use its best endeavours to enter into (or procure the entry into of) agreements and arrangements on terms and conditions that will permit the Lessee to comply with the terms of clauses 18.1 and 19.

(b) The Lessee will not be required to comply with the terms of clauses 18.1 and 19 to the extent that those clauses would otherwise apply to contracts of employment.

18.4 Third Party Telecommunications Network

(a) To the extent that, as at the Lease End Date, the Lessee or any Permitted Sublessee:

(i) operates a Third Party Telecommunications Network that can only be operated if it is connected to the Leased Network Assets; or

(ii) uses the Leased Network Assets to carry communications that are not required for the operation of the Leased Network as a fully functioning electricity network,

then the Lessor must negotiate in good faith with the Lessee in an attempt to agree commercial arrangements that permit the continued connection of the Third Party Telecommunications Network to the Leased Network Assets or the continued use of the Leased Network Assets as referred to in clause 18.4(a)(i) or 18.4(a)(ii) (as the case may be).

(b) The value of the assets comprising the Third Party Telecommunications Network, and the value of the Leased Network Assets attributable to the use referred to in clause 18.4(a)(ii), will not be included in the calculation of any Option Fee for an extension of the Term or any payment referred to in clause 19(d) or 20.2.

19 Acquisition and Transfer of Additional Network Assets and Additional Network Land

(a) Not later than 6 months prior to the end of the Term, or if a Lessor Termination Event is subsisting or (in the opinion of the Lessor) is reasonably likely to occur, then as soon as reasonably practicable after being required to do so by the Lessor, the Lessee must provide to the Lessor a register of all Additional Network Assets and Additional Network Land.

(b) At the same time as the Lessee is required to return and surrender the Leased Assets to the Lessor or its nominee under clause 18.1, the Lessee must transfer, or procure the transfer of, to the Lessor or its nominee all Additional Network Assets and Additional Network Land as are nominated by the Lessor. Any dispute as to whether any asset, land or right is or is part of the Additional Network Assets or Additional Network Land may be referred by the Lessor or the Lessee to an independent expert for determination.

(c) The Lessee must use its best endeavours to procure the transfer to the Lessor or its nominee of such Authorisations relating to the nominated Additional Network Assets or Additional Network Land as are capable of being transferred and, in respect of those

Req:R300286 /Doc:DL AK971351 /Rev:24-May-2017 /NSW LRS /Pgs:ALL /Prt:09-Feb-2022 16:20 /Seq:77 of 510
© Office of the Registrar-General /Src:INFOTRACK /Ref:220014

which are not capable of being transferred, do all things reasonably necessary to assist the Lessor or its nominee to obtain such Authorisations.

(d) In consideration for the transfer to the Lessor or its nominee of the nominated Additional Network Assets and Additional Network Land, and except as otherwise provided in this Lease, the Lessor must pay to the Lessee, on the date of such transfer:

(i) if the value of the asset is included (whether in whole or in part) in the Regulatory Asset Base for the distribution and transmission systems of which the Leased Network forms a part as at the preceding 31 December – the lesser of:

(A) the value at which that asset is included in the Regulatory Asset Base as at that 31 December; and

(B) the fair market value of that asset as at that 31 December; or

(ii) if the value of the asset is not included to any extent in the Regulatory Asset Base for the distribution and transmission systems of which the Leased Network forms a part as at the preceding 31 December – the lesser of:

(A) the Tax Written Down Value of that asset as at that 31 December; and

(B) the fair market value of that asset as at that 31 December,

as agreed between the Lessor and the Lessee or, failing agreement, as determined by an independent expert. This clause 19(d) only applies where this Lease expires by the effluxion of time.

(e) Upon receipt of the amount payable by the Lessor under clause 19(d) or the termination of this Lease prior to the expiry of the Term (as the case may be), the Lessee must contemporaneously procure the release and discharge of all Security Interests over all or any of the transferor's right, title and interest in the nominated Additional Network Assets and Additional Network Land.

(f) Subject to clause 19(d), the Lessee must pay all the reasonable costs and expenses of the Lessor or its nominee in relation to the transfer of the nominated Additional Network Assets and Additional Network Land to the Lessor or its nominee.

20 Dealings with Leased Assets and Leased Land on Expiry

20.1 Removal of parts of the Leased Assets and Leased Land on Expiry

Subject to clause 20.2, upon expiry of the Term and with the prior consent of the Lessor (given or withheld in the Lessor's absolute discretion), the Lessee may remove such parts of the Leased Assets and the Leased Land as the Lessor and the Lessee agree. At the time of the removal of those parts, title to the assets comprising those parts is hereby transferred to the Lessee and the Lessee may deal with those assets as it thinks fit. For these purposes, the Lessor must procure the release and discharge of all Security Interests over all or any of its right, title and interest in any part of those assets (other than Permitted Liens).

20.2 Compensation

The Lessor must pay to the Lessee or its nominee, not later than 60 Business Days after the expiry of the Term, an amount equal to:

(a) where the value of such parts of the Leased Assets and the Leased Land as are not removed or agreed to be removed in accordance with clause 20.1 is included (whether in whole or in part) in the Regulatory Asset Base for the distribution and transmission systems of which the Leased Network forms a part as at the preceding 31 December – the lesser of:

Req:R300286 /Doc:DL AK971351 /Rev:24-May-2017 /NSW LRS /Pgs:ALL /Prt:09-Feb-2022 16:20 /Seq:78 of 510
© Office of the Registrar-General /Src:INFOTRACK /Ref:220014

(i) the value at which those parts are included in the Regulatory Asset Base as at that 31 December; and

(ii) the fair market value of those parts as at that 31 December; or

(b) where the value of such parts of the Leased Assets and the Leased Land as are not removed or agreed to be removed in accordance with clause 20.1 is not included to any extent in the Regulatory Asset Base for the distribution and transmission systems of which the Leased Network forms a part as at the preceding 31 December – the lesser of:

(i) the Tax Written Down Value of those parts as at that 31 December; and

(ii) the fair market value of those parts as at that 31 December,

as agreed between the Lessor and the Lessee or, failing agreement, as determined by an independent expert.

20.3 Exclusion of land value

For the purposes of clause 20.2, no value is to be attributed to such of the Leased Land as was Leased Land as at the Commencement Date.

20.4 Lessor Termination Event

For the avoidance of doubt, this clause 20 only applies where this Lease expires by the effluxion of time.

21 Surrender

21.1 Surrender Notice

(a) The Lessee may from time to time give notice to the Lessor of the partial surrender of this Lease, so far as it relates to a part of the Leased Land, on a date (the ***Surrender Date***) specified in the notice (the ***Surrender Notice***). The Surrender Notice must specify the part of the Leased Land that is to be surrendered (the specified land being the ***Surrendered Area***), and the Surrender Date must not be less than three months after the Surrender Notice is given to the Lessor.

(b) The Lessee may only exercise its right referred to in clause 21.1(a) in relation to any part of the Leased Land where:

(i) the Lessee has certified in writing to the Lessor that the relevant part of the Leased Land is not, and for the foreseeable future is not reasonably likely to be, required in connection with the operation of any Leased Network Assets; and

(ii) either:

(A) the Lessor has given a notice to the Lessee that the Lessor is of the opinion that the relevant part of the Leased Land is not, and for the foreseeable future is not reasonably likely to be, required in connection with the operation of any Leased Network Assets (such notice being required to be given unless the Lessor, acting reasonably, holds a different opinion); or

(B) the Lessor has not, within three months after receiving the certification from the Lessee referred to in paragraph (i), given a notice to the Lessee that the Lessor is of the opinion that the relevant part of the Leased Land is, or for the foreseeable future is reasonably likely to be, required in connection with the operation of any Leased Network Assets (such notice only to be given if the Lessor, acting reasonably, holds that opinion).

Req:R300286 /Doc:DL AK971351 /Rev:24-May-2017 /NSW LRS /Pgs:ALL /Prt:09-Feb-2022 16:20 /Seq:79 of 510
© Office of the Registrar-General /Src:INFOTRACK /Ref:220014

21.2 Surrendered Area

A surrender will only take effect in relation to a Surrendered Area if, as at the Surrender Date:

(a) no Leased Network Assets are located on the Surrendered Area; and

(b) the Lessee has complied with its obligations under clause 18.1 in so far as those obligations relate to the relevant part of the Leased Land as if:

(i) references to the Leased Land (including as part of the Network Land) were references to the Surrendered Area; and

(ii) references to the Lease End Date were references to the Surrender Date.

21.3 Effect of surrender

Where a surrender takes effect under this clause 21, the Lessee must surrender, or procure the surrender of, the Surrendered Area to the Lessor on and from the Surrender Date, so that the residue of the term of this Lease with respect to the Surrendered Area will merge in the reversion and be extinguished.

21.4 Lessee's obligations

The Lessee must:

(a) consult with the Lessor in relation to any proposed surrender under this clause 21, including the proposed timeframes for the surrender to take effect;

(b) obtain, or procure the obtaining of, all Authorisations, approvals and consents required by Law or any agreement in connection with:

(i) the surrender, including in relation to the registration of the surrender with LPI; and

(ii) any subdivision necessary to effect the surrender;

(c) prepare at its cost all documents to effect and register the surrender and any subdivision necessary to effect and register the surrender, and pay all of the costs incurred by the Lessor (including reasonable internal costs such as of time spent) in connection with reviewing and signing those documents, including costs incurred in connection with the preparation, execution and registration of the surrender and any associated survey plans and subdivision plans; and

(d) perform all obligations imposed on the Lessee under this Lease with respect to the Surrendered Area, up to and including the Surrender Date.

21.5 Lessor's obligations

Subject to the Lessee complying with its obligations under this clause 21, the Lessor must sign all documents that are reasonably required to effect the surrender contemplated by this clause 21 and provide all reasonable assistance required by the Lessee to effect the surrender.

21.6 Disposal of Surrendered Area

(a) If:

(i) any Leased Land is surrendered in accordance with this clause 21;

(ii) the Lessee has performed, in all material respects, all of its obligations under this this clause 21 in connection with the surrender; and

(iii) there is no Law or agreement which precludes the Lessor performing its obligations under this clause 21.6,

Req:R300286 /Doc:DL AK971351 /Rev:24-May-2017 /NSW LRS /Pgs:ALL /Prt:09-Feb-2022 16:20 /Seq:80 of 510
© Office of the Registrar-General /Src:INFOTRACK /Ref:220014

then the Lessor must, at the request of the Lessee, dispose of the relevant land on such terms as the Lessee directs provided that:

(iv) the Lessee must pay all of the costs that the Lessor incurs in connection with such disposal (or any attempted disposal), including reasonable internal costs such as of time spent; and

(v) the Lessee must fully indemnify and keep indemnified the Lessor in respect of all liabilities and obligations that the Lessor may incur in connection with such disposal (or any attempted disposal).

For the avoidance of doubt, such a disposal may be to the Lessee, any Permitted Sublessee, an Associate of the Lessee or any Permitted Sublessee, or any other person.

(b) Subject to the Lessee complying with its obligations under clause 21.6(a), the Lessor must pay to the Lessee (or as the Lessee directs) the amount of the after-tax proceeds the Lessor receives from the disposal of the relevant land within 20 Business Days of the Lessor actually receiving the proceeds from that disposal.

21.7 Variation

Despite any surrender of this Lease under this clause 21, the Lessor and the Lessee agree that:

(a) the provisions of this Lease remain in full force with respect to those parts of the Leased Land which do not comprise the Surrendered Area;

(b) no compensation (including by way of reimbursement for the value of improvements or other assets) is payable to the Lessee for the surrender of any Surrendered Area; and

(c) subject to its obligation under clause 21.6, the Lessor is absolutely released from all obligations under this Lease which relate to the Surrendered Area from the Surrender Date.

21.8 External adviser and Governmental Agencies

The Lessee acknowledges that the Lessor may engage an external adviser or Governmental Agency to assist it in relation to matters referred to in this clause 21 and agrees that the costs charged by that external adviser or Governmental Agency to the Lessor for those purposes must be paid by the Lessee.

22 Force Majeure

22.1 Force Majeure Event

A Force Majeure Event is a circumstance or event that is beyond the reasonable control of the Lessor or Lessee, being the party claiming relief under this clause 22 (the ***Affected Party***), including:

(a) an act of God, lightning, storm, explosion, flood, landslide, bush fire or earthquake;

(b) strikes or other industrial action, other than strikes or other industrial action primarily involving only:

(i) employees of the Lessee, any Permitted Sublessee or a Partnership Group Entity; or

(ii) persons otherwise engaged in the business of the Lessee or Permitted Sublessee,

(c) an act of public enemy, war (declared or undeclared), terrorism, sabotage, blockade, revolution, riot, insurrection, civil commotion or epidemic; and

Req:R300286 /Doc:DL AK971351 /Rev:24-May-2017 /NSW LRS /Pgs:ALL /Prt:09-Feb-2022 16:20 /Seq:81 of 510
© Office of the Registrar-General /Src:INFOTRACK /Ref:220014

(d) embargo, power shortage or water shortage,

the consequences of which could not have been prevented, overcome or remedied by the exercise by the Affected Party of a standard of care and diligence consistent with that of a prudent and competent person under the circumstances (including by the expenditure of reasonable sums of money and the application of technology that would reasonably be known to such a prudent and competent person). The Lessee and the Lessor acknowledge and agree that, in relation to a Force Majeure Event, the obligation to expend reasonable sums of money shall not require settlement of strikes or other industrial action by yielding to unreasonable demands.

22.2 Claims for relief

(a) If the Lessee is prevented in whole or in part from carrying out its obligations under this Lease as a result of a Force Majeure Event or its effects, it must as soon as practicable notify the Lessor accordingly.

(b) If the Lessor is prevented in whole or in part from carrying out its obligations under this Lease as a result of a Force Majeure Event or its effects, it must as soon as practicable notify the Lessee accordingly.

(c) A notice under this clause 22.2 must:

(i) specify the relevant obligations and the extent to which the Affected Party cannot perform those obligations;

(ii) fully describe the Force Majeure Event and its effects;

(iii) estimate the time during which the Force Majeure Event and its effects will continue; and

(iv) specify the measures proposed to be adopted to remedy or minimise the effects of the Force Majeure Event.

22.3 Suspension of obligations

Following the giving of a notice of a Force Majeure Event under clause 22.2, and while the effects of Force Majeure Event continue, the obligations which cannot be performed because of the Force Majeure Event or its effects will be suspended other than any obligation to pay money, but only if the Affected Party has complied with its obligations under clauses 22.2 and 22.4.

22.4 Mitigation

The Affected Party must use all reasonable endeavours to remedy or minimise the effects of the Force Majeure Event to the extent reasonably practicable.

22.5 Permitted Sublessee

An act or omission of a Permitted Sublessee will not be a Force Majeure Event in relation to the Lessee.

22.6 Effect on Term

The Term will not be extended by the period of a Force Majeure Event or its effects.

23 Security Interests, Assignments and Subletting

23.1 Security Interests

(a) Subject to clauses 23.1(b) and (c), the Lessee must not, without the prior consent of the Lessor, such consent not to be unreasonably withheld or delayed, create or allow to subsist a Security Interest (other than a Permitted Lien) over any of its rights under this

Req:R300286 /Doc:DL AK971351 /Rev:24-May-2017 /NSW LRS /Pgs:ALL /Prt:09-Feb-2022 16:20 /Seq:82 of 510
© Office of the Registrar-General /Src:INFOTRACK /Ref:220014

Lease or over any of its right, title or interest in the Leased Assets or the Leased Land or any part of them.

(b) Notwithstanding clause 23.1(a), the Lessee will not be in breach of this clause 23.1 by reason of a Security Interest arising or subsisting in accordance with the terms of an agreement or arrangement to which the Lessor:

(i) is a party; or

(ii) was a party prior to the Commencement Date where the terms of the agreement or arrangement that provide for the Security Interest were included in the agreement or arrangement prior to the Commencement Date and have not been amended on or after that date and the Security Interest is granted in favour of another party to that agreement or arrangement.

(c) The Lessee may grant a Security Interest over all (but not part only) of its rights under this Lease if:

(i) the enforcement of the Security Interest is subject to compliance with the restrictions on assignment or transfer set out in clause 23.2; and

(ii) the Lessee and the third party beneficiary of the Security Interest execute a Tripartite Deed in a form that is satisfactory to the Lessor, acting reasonably.

(d) The Lessor acknowledges and agrees that the requirement in clause 23.1(c)(ii) will be satisfied if the Lessee and the third party beneficiary of the Security Interest execute a tripartite deed that is substantially in the form of the tripartite deed attached to the Sale and Purchase Agreement and that, subject to the execution of such a deed by the Lessee and that beneficiary, the Lessor will also execute that deed.

23.2 Permitted assignments

(a) The Lessor may assign and transfer all (but not part only) of its rights and obligations under this Lease to a person to whom it assigns or transfers at the same time all (but not part only) of its right, title and interest in the Leased Assets and the Leased Land, being a person that is the State or is wholly-owned or controlled by the State, provided that such assignment and transfer is subject to the condition that, if the assignee or transferee (not being the State) ceases to be wholly-owned or controlled by the State, those rights and obligations must, on or prior to that cessation, be assigned and transferred to the State or a person that is wholly-owned or controlled by the State. Any such assignee or transferee must execute a deed under which the assignee or transferee undertakes to the Lessee to be bound by the terms of this Lease as if it were the Lessor.

(b) The Lessee must not assign or transfer to any person any of its rights, interests and obligations in or under:

(i) the Leased Assets (or any part of them);

(ii) the Leased Land (or any part of it); or

(iii) this Lease,

without the prior consent of the Lessor.

(c) Subject to clause 23.2(d), the Lessor must not unreasonably withhold or delay its consent under clause 23.2(b) where, at the time of the assignment or transfer, each of the following is satisfied:

(i) the relevant assignment or transfer is of all (and not part only) of:

Req:R300286 /Doc:DL AK971351 /Rev:24-May-2017 /NSW LRS /Pgs:ALL /Prt:09-Feb-2022 16:20 /Seq:83 of 510
© Office of the Registrar-General /Src:INFOTRACK /Ref:220014

(A) the Lessee's (and where the Lessee is a partnership, all of the Partners' collective) rights, interests and obligations in or under the Leased Assets, the Leased Land and this Lease; or

(B) a Partner's rights, interests and obligations in or under the Leased Assets, the Leased Land and this Lease and at the same time that assigning or transferring Partner is assigning or transferring to the same person all of its rights, interests and obligations in the Partnership Deed and any Permitted Sublease and Sublease Deed;

(ii) following the assignment or transfer, when all Partners (and not just the Partner(s) the subject of the assignment or transfer) are considered, the Lessee will have sufficient financial and technical resources available to it to enable it to perform the obligations of the Lessee under this Lease and for this purpose it will be assumed that any ERIC Partners are only required to collectively contribute such proportion of such financial resources as equates to the aggregate Partnership Interest of all ERIC Partners;

(iii) the assignee or transferee has provided to the Lessor a duly executed deed under which it undertakes to the Lessor to be bound by the terms of this Lease as if it were the Lessee, both jointly in partnership with each Partner (if any) that remains a party to this Lease and severally, including in respect of any accrued obligations of the Lessee under this Lease as at the date of the assignment or transfer (unless the assignor or transferor has agreed in the Lessor's favour to remain liable for those accrued obligations and that assignor or transferor will, after the assignment or transfer, have sufficient financial and technical resources available to it to enable it to perform those accrued obligations);

(iv) following the assignment or transfer the Lessee (or any Permitted Sublessee) will have any Authorisations necessary for the Leased Assets and the Leased Land to be used for the purpose of conducting an electricity network business and for public lighting purposes;

(v) the assignee or transferee is of good repute;

(vi) the assignment or transfer complies with all applicable Laws; and

(vii) following the assignment or transfer the Lessee will have satisfactory arrangements in place that provide for it or any Permitted Sublessee to notify third parties, on request, of any proposals that it or such Permitted Sublessee has to acquire any right or interest in the whole or part of any land for the purposes of the *Conveyancing Act 1919* (NSW).

(d) It will not be unreasonable for the Lessor to withhold or delay its consent to any assignment or transfer by the Lessee under clause 23.2(b) where, at the time of deciding whether to grant its consent to the assignment or transfer, the New Employer has not paid the State any amounts due under the EISS – New Employer Payment Deed. For the avoidance of doubt, this clause 23.2(d) is not intended to limit other circumstances in which it would not be unreasonable for the Lessor to withhold or delay such consent.

(e) On a valid assignment or transfer by the Lessor in accordance with the requirements of clause 23.2(a), the Lessor is released from all its obligations under this Lease.

(f) On a valid assignment or transfer in accordance with the requirements of clause 23.2(b), the assignor or transferor is released from all its obligations under this Lease (except where clause 23.2(c)(iii) provides otherwise).

Req:R300286 /Doc:DL AK971351 /Rev:24-May-2017 /NSW LRS /Pgs:ALL /Prt:09-Feb-2022 16:20 /Seq:84 of 510
© Office of the Registrar-General /Src:INFOTRACK /Ref:220014

23.3 Subletting

(a) The Lessee may sublease all (but not part only) of its interest in the Leased Assets and the Leased Land to a person (the ***Permitted Sublessee***) if:

(i) all Partners (as the Partnership) are collectively subleasing all of their respective interests in the Leased Assets and the Leased Land to the Permitted Sublessee;

(ii) the use of the Leased Assets and the Leased Land which is permitted under the sublease is consistent with their use for the conduct of an electricity network business;

(iii) the Permitted Sublessee has, or will obtain immediately following the granting of such sublease, all Authorisations necessary for the Permitted Sublessee to use the Leased Assets and the Leased Land for the use which is permitted under the sublease;

(iv) the Permitted Sublessee has sufficient financial and technical resources available to it to enable it to perform the obligations which it assumes by virtue of the sublease;

(v) the Permitted Sublessee is of good repute;

(vi) following the granting of such sublease, the Permitted Sublessee or nominated operator (or another person with the written consent of the Lessor) will be the operator of the Leased Network for the purposes of the Regulatory Regime;

(vii) the sublease prohibits the Permitted Sublessee from:

(A) assigning or transferring any of its rights and obligations under the sublease; or

(B) subleasing, or granting a licence (other than a licence already granted by the Lessor and in existence as at the Commencement Date) in respect of, its interest in any part of the Leased Assets or the Leased Land,

except with the prior consent of the Lessee, and for these purposes the Lessee undertakes to the Lessor that it will not give such consent unless:

(C) the Lessor, in its absolute discretion, consents to such assignment, transfer, sublease or licence; or

(D) the sublease or licence is required by Law, in which case the Lessee must consent to the sublease or licence, but only to the extent that the sublease or licence is required by Law;

(viii) the sublease prohibits the Permitted Sublessee from creating or allowing to subsist a Security Interest (other than a Permitted Lien or a Security Interest permitted by a Sublease Deed) over any of the Permitted Sublessee's rights under the sublease, or over any of the Permitted Sublessee's right, title or interest in the Leased Assets or the Leased Land or any part of them, without the prior consent of the Lessee (and, for these purposes, the Lessee undertakes to the Lessor that it will not give such consent unless it has first obtained the consent of the Lessor under clause 23.3(d) or unless the requirements of clauses 23.3(e)(i) and 23.3(e)(ii) have been satisfied);

(ix) the sublease is granted in accordance with all applicable Laws;

(x) the sublease terminates if the lease of the Leased Assets and the Leased Land under this Lease comes to an end for any reason;

Req:R300286 /Doc:DL AK971351 /Rev:24-May-2017 /NSW LRS /Pgs:ALL /Prt:09-Feb-2022 16:20 /Seq:85 of 510
© Office of the Registrar-General /Src:INFOTRACK /Ref:220014

(xi) the term of the sublease expires at, or before, the end of the day before the Term expires;

(xii) the sublease expressly acknowledges the rights of the Lessor under this Lease, and that the rights of the Permitted Sublessee under the sublease are subject to and subordinate to the rights of the Lessor under this Lease;

(xiii) under the sublease the Permitted Sublessee covenants not to do, permit or omit to do anything which causes or may cause a breach of this Lease on the part of the Lessee; and

(xiv) the Lessee and the Permitted Sublessee execute a Sublease Deed.

(b) Despite any sublease permitted or consented to by the Lessor under this clause 23.3, as between the Lessor and the Lessee, the Lessee continues to be bound to comply with all its obligations under this Lease and any breach of this Lease which is caused by the Permitted Sublessee will be deemed to be a breach of this Lease by the Lessee.

(c) Except as provided in clause 23.3(a) or where the licence is already granted by the Lessor and is in existence as at the Commencement Date, the Lessee may only sublease, or grant a licence in respect of, its interest in any part of the Leased Assets or the Leased Land:

(i) with the prior consent of the Lessor, which may be given or withheld in the absolute discretion of the Lessor; or

(ii) where, and then only to the extent that, the sublease or licence is required by Law.

(d) Subject to clause 23.3(e) and for the purposes of clause 23.3(a)(viii), the Lessee must not consent to the Permitted Sublessee creating or allowing to subsist a Security Interest over any of the Permitted Sublessee's rights under the sublease or over any of the Permitted Sublessee's right, title or interest in the Leased Assets or the Leased Land or any part of them unless the Lessee has first obtained the consent of the Lessor, which consent of the Lessor must not be unreasonably withheld or delayed.

(e) For the purposes of clause 23.3(a)(vii) and 23.3(a)(viii), the Lessee may consent to the Permitted Sublessee creating or allowing to subsist a Security Interest over the Permitted Sublessee's rights under the sublease if:

(i) the Security Interest is granted over all of the Permitted Sublessee's rights under the sublease;

(ii) the enforcement of the Security Interest is subject to compliance with the following requirements to the extent such enforcement entails the assignment or transfer of the sublease:

(A) all of the rights and obligations of the Permitted Sublessee under the sublease are assigned or transferred to the same person;

(B) the assignee or transferee has, or will obtain immediately following the assignment or transfer, all Authorisations necessary for that person to use the Leased Assets and the Leased Land for the use which is permitted under the sublease;

(C) the assignee or transferee has sufficient financial and technical resources available to it to enable it to perform the obligations which it assumes by virtue of the assignment or transfer to it of the sublease;

(D) the assignee or transferee is of good repute; and

Req:R300286 /Doc:DL AK971351 /Rev:24-May-2017 /NSW LRS /Pgs:ALL /Prt:09-Feb-2022 16:20 /Seq:86 of 510
© Office of the Registrar-General /Src:INFOTRACK /Ref:220014

(E) following the assignment or transfer, the assignee or transferee or nominated operator (or another person with the written consent of the Lessor) will be the operator of the Leased Network for the purposes of the Regulatory Regime; and

(iii) the Permitted Sublessee and the third party beneficiary of the Security Interest execute a Tripartite Deed in a form that is satisfactory to the Lessor, acting reasonably.

23.4 Change of Control

(a) A Change of Control with respect to the Lessee must not occur other than:

(i) where such Change of Control is a Permitted Change of Control; or

(ii) with the prior consent of the Lessor.

(b) Subject to clause 23.4(c), the Lessor must consent to a Change of Control under clause 23.4(a)(ii) where it is reasonably satisfied that, at the time of the Change of Control, the Change of Control complies with all applicable Laws and, immediately following the Change of Control:

(i) the persons who will Control the Lessee, but excluding such of those persons as Controlled that entity immediately prior to the Change of Control, are of good repute and sound financial standing;

(ii) when all Partners (and not just the Partner(s) who experienced the Change in Control) are considered, the Lessee will be financially capable of performing its obligations under this Lease and for this purpose it will be assumed that any ERIC Partners are only required to collectively contribute such proportion of such financial resources as equates to the aggregate Partnership Interest of all ERIC Partners; and

(iii) the Lessee will be technically capable of performing its obligations under this Lease.

(c) The Lessor may withhold or delay its consent to a Change of Control under clause 23.4(a)(ii) where, at the time of deciding whether to grant its consent to the Change of Control, the New Employer has not paid the State any amounts due under the EISS – New Employer Payment Deed. For the avoidance of doubt, this clause 23.4(c) is not intended to limit other circumstances in which the Lessor may withhold or delay such consent.

23.5 State ownership of Lessor

The Lessor must ensure that at all times it is wholly-owned or controlled by the State or by a person who is wholly-owned or controlled by the State.

24 Taxes and Costs

(a) The Lessee must pay and indemnify and keep indemnified the Lessor against any liabilities for stamp duty, transaction and registration taxes and similar taxes or duties (including fines and penalties resulting from delay or omission to pay such taxes or duties, where such delay or omission is a result of the action or inaction of the Lessee or any Permitted Sublessee) which may be payable in relation to this Lease or the performance or enforcement of this Lease or any payment or receipt or other transaction contemplated by this Lease, including in relation to:

Req:R300286 /Doc:DL AK971351 /Rev:24-May-2017 /NSW LRS /Pgs:ALL /Prt:09-Feb-2022 16:20 /Seq:87 of 510
© Office of the Registrar-General /Src:INFOTRACK /Ref:220014

(i) any extension of the Term, or the payment of the Option Fee for such extension, in accordance with clause 17.2; and

(ii) the transfer to the Lessor (or its nominee) of any Additional Network Assets or Additional Network Land in accordance with clause 19.

This clause 24(a) does not apply to the extent of any inconsistency with the Sale and Purchase Agreement or the allocation of costs determined by an arbitrator under clause 25.1(e) or an independent expert under clause 25.2(h).

(b) Unless this Lease otherwise provides, the Lessee must on demand reimburse the Lessor's costs and expenses (including reasonable internal costs such as of time spent) of or associated with:

(i) considering, granting or refusing to grant any consent or approval under this Lease;

(ii) considering, doing or refusing to do anything at the request or direction of the Lessee;

(iii) the actual or attempted enforcement of, or actual or attempted exercise or preservation of, any rights, powers or remedies under this Lease including, in each case, legal costs and expenses on a full indemnity basis;

(iv) applying for or obtaining any Authorisations, consents or approvals that are required to be held or obtained by the Lessor in relation to this Lease;

(v) doing anything that ought to have been done by the Lessee under this Lease; and

(vi) complying with any Law or Authorisation that imposes an obligation on the Lessor as the owner of the Leased Assets or the Leased Land.

25 Dispute resolution

25.1 Dispute resolution process

(a) If either the Lessor or the Lessee considers a dispute has arisen under this Lease, it may give notice of the dispute to the other.

(b) Within 5 Business Days of notice being given under clause 25.1(a), a representative of each of the Lessor and the Lessee must confer together at least once, without third party advisers, to attempt to resolve the dispute.

(c) If the dispute is not resolved under clause 25.1(b) within 15 Business Days of the notice of dispute being given, then the representatives must confer together to agree a form of dispute resolution.

(d) If either:

(i) no form of dispute resolution is agreed within 20 Business Days of the notice of dispute being given; or

(ii) the dispute is not resolved within 40 Business Days of the notice of dispute being given,

then either the Lessor or the Lessee may, by written notice, refer the dispute to arbitration. Arbitration is to be before a single arbitrator in accordance with the *Commercial Arbitration Act 2010* (NSW) and either the Lessor or the Lessee may be represented by a member of the legal profession.

(e) Costs will be in the discretion of the arbitrator.

Req:R300286 /Doc:DL AK971351 /Rev:24-May-2017 /NSW LRS /Pgs:ALL /Prt:09-Feb-2022 16:20 /Seq:88 of 510
© Office of the Registrar-General /Src:INFOTRACK /Ref:220014

(f) This clause 25 does not prevent either the Lessor or the Lessee from seeking an injunction or declaration from a court in a case of urgency.

(g) The existence of a dispute does not excuse the Lessor or the Lessee from performing their obligations under this Lease in full, nor does it prevent the Lessor or the Lessee from terminating this Lease due to the default of the other where such termination is otherwise in accordance with this Lease.

25.2 Independent expert

Where this Lease expressly provides for a dispute to be resolved by or referred to an independent expert, or the Lessor and the Lessee otherwise agree that a dispute is best resolved by an independent expert, then the Lessor and the Lessee must submit to the following procedure to resolve the dispute:

(a) the Lessor and the Lessee will choose and appoint an independent expert;

(b) in the absence of agreement by the Lessor and the Lessee as to the independent expert within 5 Business Days of notice of a dispute being given, the independent expert will be appointed on the application of either of them by (unless otherwise agreed) the chairperson or other senior office bearer for the time being of the New South Wales Chapter of the Resolution Institute;

(c) the independent expert must make a determination or finding on the issues in dispute as soon as practicable and in any event within 15 Business Days after the dispute is referred to it, or such longer period as may be agreed between the Lessor and the Lessee;

(d) the independent expert must act as an expert and not as an arbitrator and may adopt such procedures as he or she sees fit so as to provide an expeditious, cost effective and fair means of determining the dispute, subject to any provisions to the contrary in this Lease;

(e) the independent expert is not bound by the rules of evidence and may make his or her determination on the basis of information received or his or her own expertise;

(f) the Lessor and the Lessee must provide the independent expert with all such information as the independent expert reasonably requires to determine the dispute and must do all things reasonably necessary to cooperate with the independent expert for the purposes of such determination;

(g) in the absence of manifest error material to the determination, the independent expert's determination will be final and binding on the Lessor and the Lessee; and

(h) the costs of the independent expert will be borne by the Lessor and Lessee equally or as the independent expert may otherwise determine and each of them will bear its own costs, including legal costs, relating to the independent expert's decision.

26 Confidentiality

26.1 General Obligations

The Lessor and the Lessee must keep confidential and not allow, make or cause any disclosure of or in relation to any information provided to it (the ***Recipient***) by the other (the ***Disclosing Party***) in connection with this Lease without the prior consent of the Disclosing Party, which consent may be given or withheld, or given with conditions, in the Disclosing Party's absolute discretion.

Req:R300286 /Doc:DL AK971351 /Rev:24-May-2017 /NSW LRS /Pgs:ALL /Prt:09-Feb-2022 16:20 /Seq:89 of 510
© Office of the Registrar-General /Src:INFOTRACK /Ref:220014

26.2 Exceptions

The obligations of the Lessor and the Lessee in clause 26.1 do not apply to disclosures to the extent that the disclosure is:

(a) by one Partner to another Partner;

(b) by the Lessor or the Lessee to:

(i) Related Bodies Corporate or Associates of the Lessor, Lessee or any Permitted Sublessee; or

(ii) the legal or other professional advisers, auditors, consultants, insurers, employees, contractors, officers and agents of any of those entities identified in paragraph (b)(i),

to the extent those persons in paragraphs (b)(i) or (ii) require the information for the purposes of:

(iii) this Lease or any Permitted Sublease (or any transactions contemplated by either of them);

(iv) in the case of Related Bodies Corporate or Associates of the Lessor, Lessee or any Permitted Sublessee:

(A) the Lessee's or Lessor's rights and obligations under this Lease (but only to the extent any such person has a legitimate need to know that information); or

(B) any such person's direct or indirect investment in the Lessor, Lessee or any Permitted Sublessee; or

(v) providing advice to the persons identified in paragraph (b)(i) in connection with those purposes;

(c) of information which is at the time lawfully in the possession of the proposed Recipient of the information;

(d) to credit ratings agencies which are requested to rate an entity (so that the Partners may comply with their obligations under the Partnership Deed, or so that the partners who comprise any Permitted Sublessee comply with the equivalent obligations under their equivalent partnership deed) or which are requested to rate a Related Body Corporate or Associate of the Lessor, Lessee or any Permitted Sublessee;

(e) necessary to comply with any applicable Law, industrial instrument or legally binding order of any court or any Governmental Agency or applicable rules of any recognised public securities exchange applicable to the Lessor, Lessee, any Permitted Sublessee or their respective Related Bodies Corporate or Associates;

(f) in the case of the Lessee, its respective Related Bodies Corporate and Associates (and their respective professional advisers, auditors, consultants, insurers, employees, contractors, officers and agents), necessary:

(i) for the purpose of raising debt or equity capital under any public issuing document; or

(ii) to satisfy any obligation to their investors, members, sponsors or other persons having a direct or indirect interest in any of them,

and provided that the Lessor is notified of the proposed form and terms of the disclosures, and has had a reasonable opportunity to comment on such form and terms,

Req:R300286 /Doc:DL AK971351 /Rev:24-May-2017 /NSW LRS /Pgs:ALL /Prt:09-Feb-2022 16:20 /Seq:90 of 510
© Office of the Registrar-General /Src:INFOTRACK /Ref:220014

and the discloser has given reasonable consideration to the inclusion of any such comments;

(g) required by an entity in connection with legal proceedings relating to this Lease, any Permitted Sublease or Sublease Deed or for the purpose of advising that entity in relation thereto;

(h) of information which is at the time generally and publicly available other than as a result of breach of confidence by the Recipient in relation to that information or any party to whom the Recipient has disclosed any Confidential Information;

(i) to a bona fide proposed or prospective assignee or transferee of, or acquirer of, a direct or indirect interest in, the Recipient, or to that person's bona fide proposed or potential financiers, and their respective legal or other professional advisers, auditors, consultants, insurers, employees, contractors, officers and agents of that person or those financiers, provided that:

(i) those persons and financiers have a legitimate need to know that information in connection with the proposed or prospective assignment, transfer or acquisition; and

(ii) if requested by the Disclosing Party, the Recipient procures those persons and financiers execute a confidentiality deed in favour of the Disclosing Party prior to the disclosure of the information;

(j) to an existing or bona fide proposed or prospective financier of the Lessor or the Lessee or of its Related Bodies Corporate or Associates, or to that financier's legal or other professional advisers, auditors, consultants, insurers, employees, contractors, officers and agents, provided that:

(i) that financier and those persons have a legitimate need to know that information in connection with the proposed or prospective financing; and

(ii) if requested by the Disclosing Party, the Recipient procures that the proposed recipient of the information executes a confidentiality deed in favour of the Disclosing Party prior to the disclosure of the information;

(k) by the Lessor to the State or any Minister of the Crown in right of the State or any of its agencies or instrumentalities and their respective officers, employees and advisers; or

(l) of the terms of this Lease by virtue of its registration at LPI.

26.3 Notice

(a) Prior to a Recipient making a disclosure under clause 26.2(i) or (j), it must notify the Disclosing Party of the proposed disclosure so that the Disclosing Party can determine whether to require the proposed recipient of the information to execute a confidentiality deed as referred to in that clause.

(a) Each of the Lessor and the Lessee must ensure that any persons receiving Confidential Information from it under clause 26.2(b), (d), (f), (i) or (j) are aware of the confidential nature of the information and must ensure that such persons hold that information in confidence in accordance with the terms of this Lease.

(b) The Lessor and the Lessee will be liable to the other for the failure of any persons receiving Confidential Information from it under clause 26.2(b), (d), (f), (i) or (j) to keep such information confidential in accordance with the terms of this Lease.

Req:R300286 /Doc:DL AK971351 /Rev:24-May-2017 /NSW LRS /Pgs:ALL /Prt:09-Feb-2022 16:20 /Seq:91 of 510
© Office of the Registrar-General /Src:INFOTRACK /Ref:220014

27 Notices

27.1 Provision of Notices

Any notice, demand, consent, approval or other communication (a ***Notice***) given or made under this Lease:

(a) except as otherwise specified in this Lease, must be in writing and signed by a person duly authorised by the sender;

(b) must be delivered to the intended recipient by prepaid post (if posted to an address in another country, by registered airmail) or by hand or email to the address or email address below or the address or email address last notified by the intended recipient to the sender:

(i)	to the Lessor:	Contact: Deputy Secretary – Commercial NSW Treasury Address: Level 27, 52 Martin Place Sydney NSW 2000 GPO Box 5469 Sydney NSW 2001 Email: AusGridNotices@treasury.nsw.gov.au
(ii)	to the Lessee – in respect of notices given under clause 16 (and all other notices if there is no Partnership Representative):	To each Partner: Blue Asset Partner Pty Ltd Address: Level 33, 50 Lonsdale Street, Melbourne, VIC 3000 Email: company.secretary@ifminvestors.com and jpeasley@australiansuper.com (email to both) Attention: IFM Investors Company Secretary/Chief Commercial and Jason Peasley, Head of Infrastructure AustralianSuper ERIC Alpha Asset Corporation 1 Pty Ltd Address: C/O NSW Treasury, 52 Martin Place, Sydney, NSW 2000 Email: companysecretary@ERICAusgrid.nsw.gov.au Attention: Company Secretary ERIC Alpha Asset Corporation 2 Pty Ltd Address: C/O NSW Treasury, 52 Martin Place, Sydney, NSW 2000 Email: companysecretary@ERICAusgrid.nsw.gov.au Attention: Company Secretary ERIC Alpha Asset Corporation 3 Pty Ltd Address: C/O NSW Treasury, 52 Martin Place, Sydney, NSW 2000 Email: companysecretary@ERICAusgrid.nsw.gov.au Attention: Company Secretary

Req:R300286 /Doc:DL AK971351 /Rev:24-May-2017 /NSW LRS /Pgs:ALL /Prt:09-Feb-2022 16:20 /Seq:92 of 510
© Office of the Registrar-General /Src:INFOTRACK /Ref:220014

		ERIC Alpha Asset Corporation 4 Pty Ltd Address: C/O NSW Treasury, 52 Martin Place, Sydney, NSW 2000 Email: companysecretary@ERICAusgrid.nsw.gov.au Attention: Company Secretary
(iii)	to the Lessee (where there is a Partnership Representative) – in respect of all other notices	To Blue Asset Partner Pty Ltd as representative for the Lessee Contact: IFM Investors Address: Level 29, Casselden 2 Lonsdale Street, Melbourne VIC 3000 Email: company.secretary@ifminvestors.com

(c) will conclusively be taken to be duly given or made in the case of delivery:

(i) in person, when delivered;

(ii) by post to an address in the same country, the earlier of:

(A) if delivered by express post – one Business Day after the date of posting;

(B) if delivered by priority post – four Business Days after the date of posting; or

(C) if delivered by regular post – six Business Days after the date of posting,

and the time that the notice is actually received by the intending recipient;

(iii) by post to an address in another country, seven Business Days after the date of posting; and

(iv) by email, the earlier of:

(A) the time that the sender receives an automated message from the intended recipient's information system confirming delivery of the email;

(B) the time that the email is first opened or read by the intended recipient, or an employee or officer of the intended recipient; and

(C) two hours after the time the email is sent (as recorded on the device from which the sender sent the email) unless the sender receives, within that two hour period, an automated message that the email has not been delivered,

but if the result is that a Notice would be taken to be given or made on a day that is not a business day in the place to which the Notice is sent or at a time that is later than 5pm in the place to which the Notice is sent, it will be taken to have been duly given or made at the start of business on the next business day in that place.

27.2 Authorised persons

(a) The Lessor and the Lessee may, at any time, each provide the other with a Notice:

(i) appointing one or more persons as persons authorised by the relevant party to provide any Notice under this Lease on behalf of the relevant party (including, in

Req:R300286 /Doc:DL AK971351 /Rev:24-May-2017 /NSW LRS /Pgs:ALL /Prt:09-Feb-2022 16:20 /Seq:93 of 510
© Office of the Registrar-General /Src:INFOTRACK /Ref:220014

the case of the Lessee, persons authorised by the Partnership Representative); and

(ii) setting out personal details, an email address and a specimen signature for each person appointed under clause 27.2(a)(i).

(b) The Lessor and the Lessee may each vary the persons authorised by it under clause 27.2(a) from time to time by giving Notice to the other.

28 Entire agreement

This Lease and any Sublease Deed:

(a) contain the entire agreement between the Lessor and the Lessee with respect to their subject matter;

(b) set out the only conduct, representations, warranties, covenants, conditions, agreements or understandings (collectively ***Conduct***) relied on by the Lessor and the Lessee; and

(c) supersede all earlier Conduct by or between the Lessor and the Lessee in connection with their subject matter.

Neither the Lessor nor the Lessee has relied on or is relying on any other Conduct in entering into this Lease and completing the transactions contemplated by it.

29 No waiver

No failure to exercise nor any delay in exercising any right, power or remedy under this Lease by the Lessor or the Lessee operates as a waiver. A single or partial exercise or waiver of the exercise of any right, power or remedy does not preclude any other or further exercise of that or any other right, power or remedy. A waiver is not valid or binding on the Lessor or the Lessee granting that waiver unless made in writing.

30 Rights cumulative

Subject to any express provision in this Lease to the contrary, the rights, powers and remedies of Lessor and the Lessee under this Lease are cumulative and are in addition to, and do not exclude or limit, any right, power or remedy provided by Law or by any agreement.

31 Amendment

Except as otherwise expressly provided in this Lease, no amendment or variation of this Lease is valid or binding on the Lessor and the Lessee unless made in writing and executed by Lessor and the Lessee.

32 Further assurances

(a) The Lessor and the Lessee must do everything (including executing agreements and documents) necessary or reasonably required by the other to give full effect to this Lease and the transactions contemplated by it.

(b) At the request of the Lessee, the Lessor must provide all reasonable assistance to the Lessee, at the Lessee's cost, to:

(i) rectify any errors in the registration details relating to the Leased Land or any other Network Land; or

(ii) enable the registration of this Lease at the LPI including any variations contemplated under clause 2.17.

Req:R300286 /Doc:DL AK971351 /Rev:24-May-2017 /NSW LRS /Pgs:ALL /Prt:09-Feb-2022 16:20 /Seq:94 of 510
© Office of the Registrar-General /Src:INFOTRACK /Ref:220014

33 No merger

The rights and obligations of the Lessor and the Lessee will not merge on the completion of any transaction contemplated by this Lease. They will survive the execution and delivery of any assignment or other document entered into for the purpose of implementing any such transaction.

34 Severability of provisions

Any provision of this Lease that is prohibited or unenforceable in any jurisdiction is ineffective as to that jurisdiction to the extent of the prohibition or unenforceability. That does not invalidate the remaining provisions of this Lease nor affect the validity or enforceability of that provision in any other jurisdiction.

35 GST

35.1 GST to be added to amounts payable

If GST is payable on a Taxable Supply made under, by reference to or in connection with this Lease, the party providing the Consideration for that Taxable Supply must also pay the GST Amount as additional Consideration. This clause 35.1 does not apply to the extent that the Consideration for the Taxable Supply is expressly stated to be GST inclusive.

35.2 Liability net of GST

Any reference in the calculation of Consideration, or of any indemnity, reimbursement or similar amount, to a cost, expense or other liability incurred by a party, must exclude the amount of any Input Tax Credit entitlement of that party in relation to the relevant cost, expense or other liability. A party will be assumed to have an entitlement to a full Input Tax Credit unless it demonstrates otherwise prior to the date on which the Consideration must be provided.

35.3 Timing of the payment of the GST Amount

The GST Amount is payable on the earlier of:

(a) the first date on which all or any part of the Consideration for the Taxable Supply is provided; and

(b) the date five Business Days after the date on which an Invoice is issued in relation to the Taxable Supply.

The GST Amount is not payable until a Tax Invoice is issued to the recipient of the Taxable Supply.

35.4 Off-set of GST Amount in integrated accounts

(a) Notwithstanding clause 35.3, in relation to any GST payable on the Initial Lease Premium at the Commencement Date, the Lessor agrees that the GST Amount will not be paid to the Lessor, but will instead (by agreement with the Commissioner) be paid by offsetting the corresponding GST Amounts in the Lessor and Lessees' integrated client accounts (the amount being a GST liability for the Lessor and a corresponding Input Tax Credit for the Lessee).

(b) If the amount of the Lessee's Input Tax Credit associated with the GST Amount (as reflected in the Lessee's integrated client accounts under the agreement with the Commissioner referred to in clause 35.4(a) is less than the additional GST Amount determined under clause 35.1, the Lessee will pay to the Lessor the difference between the two amounts. The Lessee must pay the amount under this clause to the Lessor at the same time it would be required to pay the GST Amount under clause 35.3 in the absence

Req:R300286 /Doc:DL AK971351 /Rev:24-May-2017 /NSW LRS /Pgs:ALL /Prt:09-Feb-2022 16:20 /Seq:95 of 510
© Office of the Registrar-General /Src:INFOTRACK /Ref:220014

of the agreement with the Commissioner or if the Lessee fails to comply with clause 35.4(c).

(c) The Lessee agrees to the following in relation to the Input Tax Credit referred to in clause 35.4(a):

(i) the Lessee will report the Input Tax Credit in its GST return (as a component of the Lessee's net amount) for the tax period which includes the date the Initial Lease Premium was paid to the Lessor (the ***Relevant GST Return***);

(ii) the Lessee will pay to the ATO an amount equal to the net amount owing on its Relevant GST Return after excluding the Input Tax Credit referred to in clause 35.4(a); and

(iii) the Lessee will consent by written notification to the ATO setting off the Input Tax Credit reflected in the Lessee's integrated client account with the GST Amount reflected in the Lessor's integrated client account. The written notification to the ATO must be in the form of the Offset Notification Letter.

(d) The Lessor and Lessee acknowledge that the arrangements set out for GST under this clause 35.4 are undertaken in reliance on GST advice issued by the Commissioner to the Lessor dated 4 May 2016 (reference 1012996435319).

35.5 Revenue exclusive of GST

Unless otherwise stated, any reference in this Lease to proceeds, price, value, sales, revenue, consideration or a similar amount (***Revenue***) is a reference to that Revenue exclusive of GST.

35.6 Cost exclusive of GST

Unless otherwise stated, any reference in this Lease to cost, expense, liability or other similar amount (Cost) is a reference to that Cost exclusive of GST.

35.7 Adjustment Event

If an Adjustment Event occurs in respect of a Taxable Supply described in this clause 35, the GST Amount payable under clause 35.1 will be recalculated to reflect the Adjustment Event and a payment will be made by the recipient to the supplier or by the supplier to the recipient, as the case requires. The supplier must issue an Adjustment Note for the Adjustment Event.

35.8 GST Group

If a party is a member of a GST Group, references to GST which the party must pay, and to Input Tax Credits to which the party is entitled, include GST which the representative member of the GST Group must pay and Input Tax Credits to which the representative member of the group is entitled.

35.9 Non-monetary Consideration

If a supply made under this Lease is a Taxable Supply made for non-monetary consideration and:

(a) the provision of the non-monetary consideration is also a Taxable Supply; and

(b) the non-monetary consideration has the same GST inclusive market value as the Taxable Supply for which it is non-monetary consideration,

then:

(c) the supplier must provide the recipient with a Tax Invoice which states the GST inclusive market value of the non-monetary consideration; and

Req:R300286 /Doc:DL AK971351 /Rev:24-May-2017 /NSW LRS /Pgs:ALL /Prt:09-Feb-2022 16:20 /Seq:96 of 510
© Office of the Registrar-General /Src:INFOTRACK /Ref:220014

(d) the non-monetary consideration for the Taxable Supply is GST inclusive for the purposes of this clause 35.9.

35.10 Lessee acquisitions on behalf of Lessor

Where the Lessee makes an acquisition from any person on behalf of the Lessor, subject to the Lessor receiving a Tax Invoice for that acquisition, the Lessor must pay to that other person or reimburse the Lessee for the GST Amount payable on that acquisition.

35.11 Supply under existing arrangements

The Lessor and the Lessee acknowledge that, under the terms of this Lease, the Lessee is entitled to rent and other money paid or payable to the Lessor under certain agreements, including the Existing Tenant Leases. The Lessor and the Lessee acknowledge that, for these arrangements, the Lessee, on the Lessor's behalf, facilitates the Taxable Supply to third parties. The Lessor and the Lessee agree that, in respect of such Taxable Supplies, for the purposes of Division 153B of the GST Act:

(a) the Lessee will be treated as making the Taxable Supply to the third parties;

(b) the Lessor will be treated as making the corresponding Taxable Supply to the Lessee;

(c) the Lessee will issue to the third parties, in the Lessee's own name, all Tax Invoices and Adjustment Notes relating to those Taxable Supplies;

(d) the Lessor will not issue to the third parties any Tax Invoices or Adjustment Notes relating to those Taxable Supplies; and

(e) this clause 35.11 will cease to have effect if the Lessee or the Lessor ceases to be registered for GST purposes.

The Lessee warrants and undertakes that the Lessee is currently registered, and will promptly advise the Lessor if it ceases to be registered, for GST purposes. The Lessor warrants and undertakes that the Lessor is currently registered, and will promptly advise the Lessee if it ceases to be registered, for GST purposes.

35.12 Recipient created tax invoices

For any Taxable Supply made by the Lessor under, by reference to or in connection with this Lease, the Lessor and the Lessee (and where the Lessee comprises the Partnership, each individual Partner) agree as follows:

(a) the recipient can and will issue Tax Invoices in respect of the Taxable Supply;

(b) the supplier will not issue Tax Invoices in respect of the Taxable Supply;

(c) the supplier acknowledges that it is registered for GST when it enters into this Lease;

(d) the supplier must notify the recipient if it ceases to be registered for GST; and

(e) the recipient acknowledges that it is registered for GST when it enters into this Lease and that it will notify the supplier if it ceases to be so registered or ceases to satisfy any of the requirements of *A New Tax System (Goods and Services Tax) Act 1999* Classes of Recipient Created Tax Invoice Determination (No.1) 2000.

35.13 Definitions and interpretation

(a) Words or expressions used in this clause 35 which are defined in the *A New Tax System (Goods and Services Tax) Act 1999* (Cth) (***GST Act***) and related imposition Acts have the same meaning in this clause 35 unless expressly provided otherwise in clause 1.2.

Req:R300286 /Doc:DL AK971351 /Rev:24-May-2017 /NSW LRS /Pgs:ALL /Prt:09-Feb-2022 16:20 /Seq:97 of 510
© Office of the Registrar-General /Src:INFOTRACK /Ref:220014

(b) GST Amount, in relation to a Taxable Supply, means the amount of GST payable in respect of that Taxable Supply.

(c) In addition to its meaning as defined in the GST Act, Taxable Supply includes, where relevant, a part of a Taxable Supply that is treated under section 156-5 of the GST Act as if it were a separate supply.

(d) For the avoidance of doubt, if the Lessee comprises a partnership, then references to the Lessee in this clause 35 is a reference to the partnership and not the individual partners comprising that partnership.

35.14 Partnership capacity

Any reference to a supply or acquisition by a party, or to a party providing consideration, includes a supply, acquisition or the provision of consideration by an entity by reason of the capacity in which a party acts.

36 Moratorium Legislation

To the full extent permitted by Law all legislation which at any time directly or indirectly:

(a) lessens, varies or affects in favour of the Lessee any obligation under this Lease; or

(b) delays, prevents, limits or prejudicially affects the exercise by the Lessor or the State of any power, right or authority, discretion or remedy which is given to the Lessor or the State by this Lease or by Law in relation to this Lease,

is excluded from this Lease.

37 Representations and warranties

37.1 Lessor and Lessee Partners

The Lessor and each of the Partners in their personal capacity each represent and warrant that, as at the date of this Lease:

(a) the execution and delivery by that entity of this Lease has been properly authorised by all necessary corporate actions of that entity;

(b) it has full corporate power and lawful authority to execute and deliver this Lease and to consummate and perform or cause to be performed its obligations under this Lease; and

(c) this Lease constitutes a legal, valid and binding obligation of that entity enforceable in accordance with its terms by appropriate legal remedy.

This clause 37.1 applies to each Partner severally and the representations, warranties and liabilities under this 37.1 are several and not joint nor joint and several.

37.2 Lessee

The Lessee represents and warrants that:

(a) as at the date of this Lease:

(i) the execution and delivery by the Lessee of this Lease has been properly authorised by all necessary corporate actions of the Lessee;

(ii) the Lessee has full corporate power and lawful authority to execute and deliver this Lease and to consummate and perform or cause to be performed their obligations under this Lease; and

(iii) this Lease constitutes a legal, valid and binding obligation on the Lessee, enforceable in accordance with its terms by appropriate legal remedy;

Req:R300286 /Doc:DL AK971351 /Rev:24-May-2017 /NSW LRS /Pgs:ALL /Prt:09-Feb-2022 16:20 /Seq:98 of 510
© Office of the Registrar-General /Src:INFOTRACK /Ref:220014

(b) the execution, delivery and performance by the Lessee of this Lease does not and will not (with or without the lapse of time, the giving of notice or both) contravene, conflict with or result in a breach of or default under any provision of the Partnership Deed or other constituent documents of the Lessee that is between the Partners and establishes themselves as a partnership;

(c) it is duly established by the Partnership Deed and validly exists under the laws of Australia;

(d) the Partnership Deed has not been terminated; and

(e) the Partnership Deed complies with all applicable Laws.

37.3 Trustee Party Authority

Each Trustee Party represents and warrants that:

(a) as at the date of this Lease:

(i) the Trustee Party is empowered by the deed under which it is appointed trustee of the relevant trust (the ***Trust Deed***):

(A) to enter into and perform this Lease; and

(B) to carry on its business as now conducted or contemplated and to own its assets (including any asset purported to be charged or mortgaged by it),

in its capacity as trustee of the relevant trust. There is no restriction on or condition of its doing so;

(ii) all necessary resolutions have been duly passed and all consents, approvals and other procedural matters have been obtained or attended to as required by the Trust Deed for the Trustee Party to enter into and perform this Lease;

(iii) the Trust has not been terminated, nor has any event for the vesting of the assets of the trust occurred;

(iv) the Trust Deed complies with all applicable Laws;

(b) the Trustee Party is and will remain the sole trustee of the relevant trust;

(c) no property of the trust has been or will be re-settled or set aside or transferred to any other trust; and

(d) the Trustee Party has complied and will comply with its obligations and duties under the Trust Deed and at Law. As at the date of this Lease no one has alleged that it has not complied.

This clause 37.3 applies to each Trustee Party severally and the representations, warranties and liabilities under this 37.3 are several and not joint nor joint and several.

38 Caveats

The Lessee must not lodge, and must ensure that a Permitted Sublessee does not lodge, a caveat on the title to the Leased Land without the Lessor's prior consent. Consent will not be unreasonably withheld if the caveat refers only to the Lessee's interest under this Lease, or only to the Permitted Sublessee's interest under a sublease entered into in accordance with clause 23.3, as the case may be. If such a caveat is lodged, the Lessee must promptly at its cost:

(a) consent to, or procure the Permitted Sublessee's consent to, any dealing by the Lessor with the Leased Land that is permitted by this Lease that does not materially prejudice the Lessee's rights under this Lease; and

Req:R300286 /Doc:DL AK971351 /Rev:24-May-2017 /NSW LRS /Pgs:ALL /Prt:09-Feb-2022 16:20 /Seq:99 of 510
© Office of the Registrar-General /Src:INFOTRACK /Ref:220014

(b) ensure that the caveat is removed as soon as this Lease is registered at LPI.

39 Set-off

The Lessor or Lessee may set-off any amount that it owes the other party against any obligation it has to pay any amount to the other party under this Lease.

40 General PPSA Provisions

To the extent that a PPSA Security Interest (as defined in the PPSA) is created under this Lease, the following applies:

(a) the grantor of that PPSA Security Interest consents to the secured party perfecting such PPSA Security Interest by registration under the PPSA and agrees to do anything (promptly and at its own cost) that is reasonably requested by the secured party to enable the secured party to do so;

(b) the Lessor and the Lessee contract out of each provision of the PPSA, as permitted by section 115 of the PPSA, to the extent that:

(i) exercise by either of them of any right, power or remedy will be taken not to be under a provision mentioned in section 115 of the PPSA to the extent that such right, power or remedy is a right, power or remedy under:

(A) this Lease;

(B) any document or agreement that is ancillary to this Lease; or

(C) any other law or statute,

unless the Lessor or Lessee so elects; and

(ii) any obligation of the Lessor of Lessee to give notice, or any restriction on the exercise by a party of a right, power or remedy, will not apply;

(c) each of the Lessor and Lessee waives its rights to receive each notice which, under section 157(3) of the PPSA, it is permitted to waive; and

(d) each of the Lessor and Lessee waives its rights to receive anything from the other under section 275 of the PPSA and agrees not to make any request of the other under that section.

41 Exclusion of legislative provisions

(a) To the extent permitted by Law the covenants, powers and provisions (if any) implied in leases by virtue of any Law are expressly negatived.

(b) Without limiting clause 41(a), sections 84, 84A, 85, 86, 122, 130 and 133B and Column 1 of Part 2 of Schedule 4 of the *Conveyancing Act 1919* (NSW) have no application or operation in respect of this Lease.

(c) To the extent permitted by Law, the Proportionate Liability Regimes do not apply to any claims by the Lessor or the State against the Lessee.

42 Notification system

The Lessee must at all times have satisfactory arrangements in place that provide for the Lessee or any Permitted Sublessee to notify third parties, on request, of any proposals that the Lessee or such Permitted Sublessee has to acquire any right or interest in the whole or part of any land for the purposes of the *Conveyancing Act 1919* (NSW).

Req:R300286 /Doc:DL AK971351 /Rev:24-May-2017 /NSW LRS /Pgs:ALL /Prt:09-Feb-2022 16:20 /Seq:100 of 510
© Office of the Registrar-General /Src:INFOTRACK /Ref:220014

43 Governing law and jurisdiction

This Lease and, to the extent permitted by Law, all related matters including non-contractual matters is governed by the laws of New South Wales. Subject to clause 25, in relation to such matters each of the Lessor and the Lessee irrevocably and unconditionally accept the non-exclusive jurisdiction of courts with jurisdiction there and waive any right to object to the venue on any ground.

Req:R300286 /Doc:DL AK971351 /Rev:24-May-2017 /NSW LRS /Pgs:ALL /Prt:09-Feb-2022 16:20 /Seq:101 of 510
© Office of the Registrar-General /Src:INFOTRACK /Ref:220014

Schedule 1

Reference Schedule

Item	Term	Definition
1	**Lessor**	Ausgrid (ABN 67 505 337 385)
2	**Lessee**	Ausgrid Asset Partnership (ABN 48 622 605 040), a partnership carried on under that name by: (a) **Blue Asset Pty Ltd** (ACN 615 217 493) of Level 33, 50 Lonsdale Street, Melbourne VIC 3000 as trustee for **Blue Asset Partner Trust**; (b) **ERIC Alpha Asset Corporation 1 Pty Ltd** (ACN 612 974 044) of C/O NSW Treasury, 52 Martin Place, Sydney, NSW 2000 as trustee for **ERIC Alpha Asset Trust 1**; (c) **ERIC Alpha Asset Corporation 2 Pty Ltd** (ACN 612 975 023) of C/O NSW Treasury, 52 Martin Place, Sydney, NSW 2000 as trustee for **ERIC Alpha Asset Trust 2**; (d) **ERIC Alpha Asset Corporation 3 Pty Ltd** (ACN 612 975 032) of C/O NSW Treasury, 52 Martin Place, Sydney, NSW 2000 as trustee for **ERIC Alpha Asset Trust 3**; and (e) **ERIC Alpha Asset Corporation 4 Pty Ltd** (ACN 612 975 078) of C/O NSW Treasury, 52 Martin Place, Sydney, NSW 2000 as trustee for **ERIC Alpha Asset Trust 4.**
3	**Leased Land**	The whole of the land in described in Schedule 2
4	**Term**	99 years.
5	**Option to renew**	See clause 17
6	**Commencement Date**	1 December 2016
7	**Expiry Date**	30 November 2115
8	**Premium**	$15,296,542,125
9	**Rent**	CPI Adjusted Amount of $550,000 per Year

Req:R300286 /Doc:DL AK971351 /Rev:24-May-2017 /NSW LRS /Pgs:ALL /Prt:09-Feb-2022 16:20 /Seq:102 of 510
© Office of the Registrar-General /Src:INFOTRACK /Ref:220014

Schedule 2

Leased Land

See attached.

Schedule 3

Old System Leases

See attached.

Schedule 4

Unregistered Leases

See attached.

Req:R300286 /Doc:DL AK971351 /Rev:24-May-2017 /NSW LRS /Pgs:ALL /Prt:09-Feb-2022 16:20 /Seq:103 of 510
© Office of the Registrar-General /Src:INFOTRACK /Ref:220014

Schedule 2

Leased Land

Part 1 – Freehold Land (Network Leased Land)

Lot Number	Section Number	Plan Number	Usage	PMIS	Address
1		209119	Network Substation	2	Allum Street 1 HABERFIELD
1		509730	Network Substation	3	Arthur Street 21 Nr Queen Street CROYDON
1		539483	Network Substation	4	Benalla Avenue 5 ASHFIELD
1		503956	Network Substation	5	Bland Street 19a ASHFIELD
1		547439	Network Substation	6	Bland Street 50 ASHFIELD
1		557893	Network Substation	7	Bland Street 119a ASHFIELD
1		529428	Network Substation	8	Carlisle Street 4 ASHFIELD
3		540242	Network Substation	9	Carlton Crescent 98 SUMMER HILL
1		519591	Network Substation	10	Central Road ASHFIELD
11		575124	Network Substation	11	Chandos Street 34 ASHFIELD
1		554322	Network Substation	12	Charlotte Street 35 (Sloane Street) SUMMER HILL
X		419757	Network Substation	15	Deakin Avenue 2 HABERFIELD
1		569706	Network Substation	17	Edwin Street 160 - 166 CROYDON
1		547552	Network Substation	18	Edwin Street CROYDON
1		557760	Network Substation	19	Frederick Street ASHFIELD
3		247408	Network Substation	20	Frederick Street 2a ASHFIELD
1		562023	Network Substation	21	Grosvenor Crescent SUMMER HILL
13		555863	Network Substation	26	Herbert Street 37a - 37b SUMMER HILL

Req:R300286 /Doc:DL AK971351 /Rev:24-May-2017 /NSW LRS /Pgs:ALL /Prt:09-Feb-2022 16:20 /Seq:104 of 510
© Office of the Registrar-General /Src:INFOTRACK /Ref:220014

Lot Number	Section Number	Plan Number	Usage	PMIS	Address
X		419690	Network Substation	27	Highbury Street CROYDON
1		231273	Network Substation	32	Hunt Street 2a CROYDON
9	2	291	Zone Substation	33	Old Canterbury Road 230 SUMMER HILL
A		305812	Zone Substation	33	Old Canterbury Road 230 SUMMER HILL
2		532066	Network Substation	34	Frederick Street (John Street 44a) CROYDON
1		534468	Network Substation	35	Lion Street Nr Norton Street CROYDON
1		570386	Network Substation	36	Liverpool Road 57a ASHFIELD
1		212549	Network Substation	38	Milton Street ASHFIELD
1		574109	Network Substation	39	Milton Street 84 - 86 ASHFIELD
1		549458	Network Substation	41	Norton Street 7 ASHFIELD
1		607316	Network Substation	44	Ormond Street 8 ASHFIELD
1		539320	Network Substation	45	Orpington Street 19 - 21 ASHFIELD
1		227880	Network Substation	46	Orpington Street 40 ASHFIELD
1		552965	Network Substation	47	Orpington Street 76 A Nr Loftus Street ASHFIELD
1		592800	Zone Substation	48	Parramatta Road Nr West Street 10 CROYDON
2		592800	Zone Substation	50	West Street 10 CROYDON
A		416309	Network Substation	51	Regent Street 22 Nr Moonbie Street SUMMER HILL
1		233016	Network Substation	52	Smith Street SUMMER HILL
X		415961	Network Substation	54	Taringa Street 13a Nr Church Street ASHFIELD
1		575924	Network Substation	55	The Avenue 3 - 5 ASHFIELD
1		546605	Network Substation	56	Tintern Road 29 ASHFIELD

Req:R300286 /Doc:DL AK971351 /Rev:24-May-2017 /NSW LRS /Pgs:ALL /Prt:09-Feb-2022 16:20 /Seq:105 of 510
© Office of the Registrar-General /Src:INFOTRACK /Ref:220014

Lot Number	Section Number	Plan Number	Usage	PMIS	Address
B		306390	Network Substation	58	Waratah Street 45 HABERFIELD
1		505036	Network Substation	63	Alexander Street AUBURN
A		380954	Network Substation	66	Beatrice Street 12 AUBURN
1		181635	Network Substation	70	Carnarvon Street 107 SILVERWATER
32		225351	Zone Substation	83	Carter Street 2 - 4 HOMEBUSH BAY
33		225351	Zone Substation	83	Carter Street 2 - 4 HOMEBUSH BAY
1		572936	Network Substation	85	Childs Street 8 LIDCOMBE
1		319597	Network Substation	88	Chiswick Road 26 & Park Road AUBURN
1		611380	Network Substation	89	Church Street LIDCOMBE
1		335003	Network Substation	91	Church Street LIDCOMBE
12		564610	Network Substation	94	Dartbrook Road 38 - 40 AUBURN
1		565118	Network Substation	95	Dartbrook Road 99 AUBURN
1		564568	Network Substation	97	Doodson Avenue 19 - 21 LIDCOMBE
1		569002	Network Substation	100	Edwin Street 7 REGENTS PARK
A		385278	Network Substation	101	Day Street LIDCOMBE
1		610552	Network Substation	103	Euston Road AUBURN
1		364177	Network Substation	104	Fariola Street SILVERWATER
1		607318	Network Substation	105	Fourth Avenue REGENTS PARK
1		574107	Network Substation	106	Frances Street 30 - 32 LIDCOMBE
1		574462	Network Substation	107	Gibbons Street 11 AUBURN
1		623447	Network Substation	108	Park Road AUBURN
1		598188	Network Substation	117	Joseph Street LIDCOMBE

Req:R300286 /Doc:DL AK971351 /Rev:24-May-2017 /NSW LRS /Pgs:ALL /Prt:09-Feb-2022 16:20 /Seq:106 of 510
© Office of the Registrar-General /Src:INFOTRACK /Ref:220014

Lot Number	Section Number	Plan Number	Usage	PMIS	Address
65		13085	Network Substation	122	Kingsland Road 145 & Amy Street REGENTS PARK
1		564081	Network Substation	123	Macquarie Road AUBURN
1		600643	Network Substation	124	Mary Street & Dartbrook Road AUBURN
2		567531	Network Substation	125	Mary Street LIDCOMBE
Auto Consol		7293-102	Network Substation	126	Carnarvon Street & Melton Street SILVERWATER
1		383585	Network Substation	127	Meroo Street AUBURN
A		362961	Network Substation	132	Nicholas Street & Platform Street LIDCOMBE
1		380039	Network Substation	135	London Road 1 & Notting Hill Road LIDCOMBE
122		582882	Network Substation	136	Nyrang Street LIDCOMBE
1		319498	Network Substation	143	Park Road & Queen Road AUBURN
A		347473	Zone Substation	149	Parramatta Road 93 & Silverwater Rd 2 AUBURN
C		347473	Zone Substation	149	Parramatta Road 93 & Silverwater Rd 2 AUBURN
167		610769	Zone Substation	149	Parramatta Road 93 & Silverwater Rd 2 AUBURN
1		1108966	Network Substation	154	Provincial Street 50 AUBURN
1		381080	Zone Substation	155	Queen Street AUBURN
1		505040	Zone Substation	155	Queen Street AUBURN
23		255489	Network Substation	159	Rachael Close SILVERWATER
1		341408	Network Substation	163	Short Street & Junction Street AUBURN
12		621916	Network Substation	164	Short Street 10 LIDCOMBE
32	6	2057	Network Substation	170	Sixth Avenue 49 BERALA
3		564083	Network Substation	171	St Hilliers Road AUBURN
1		600310	Network Substation	172	St Hilliers Road AUBURN

Req:R300286 /Doc:DL AK971351 /Rev:24-May-2017 /NSW LRS /Pgs:ALL /Prt:09-Feb-2022 16:20 /Seq:107 of 510
© Office of the Registrar-General /Src:INFOTRACK /Ref:220014

Lot Number	Section Number	Plan Number	Usage	PMIS	Address
2		574839	Network Substation	173	St Hilliers Road AUBURN
1		571573	Network Substation	175	Station Road 86 AUBURN
1		556838	Network Substation	176	Station Road AUBURN
1		384989	Network Substation	177	Stubbs Street 382 AUBURN
1		565333	Network Substation	178	The Crescent 35 AUBURN
B		387235	Network Substation	182	Wellington Road AUBURN
4		592858	Network Substation	184	Alma Road 12a PADSTOW
3		588978	Network Substation	185	Horsley Road 318a MILPERRA
71		586645	Network Substation	186	Anzac Street 3 GREENACRE
1		581146	Network Substation	203	Boronia Road 31a GREENACRE
11		1151290	Zone Substation	206	Tarro Avenue 28 REVESBY
1		571572	Network Substation	207	Brunker Road 26a GREENACRE
1		571939	Network Substation	208	Brunker Road 95 YAGOONA
1		611027	Network Substation	209	Aloha Street 2 MASCOT
21		578489	Network Substation	212	Campbell Hill Road 31 CHESTER HILL
6		594497	Network Substation	215	Canterbury Road 52 BANKSTOWN
1		570749	Network Substation	217	Chapel Road 125 SOUTH BANKSTOWN
10		564919	Network Substation	219	Chapel Road 479a SOUTH BANKSTOWN
3		564847	Network Substation	221	Chapel Road 161 SOUTH BANKSTOWN
1		590143	Network Substation	225	Chiswick Road 8b GREENACRE
6		253391	Network Substation	226	Chiswick Road 65a GREENACRE
89		30451	Zone Substation	227	Christina Road 17 VILLAWOOD

Req:R300286 /Doc:DL AK971351 /Rev:24-May-2017 /NSW LRS /Pgs:ALL /Prt:09-Feb-2022 16:20 /Seq:108 of 510
© Office of the Registrar-General /Src:INFOTRACK /Ref:220014

Lot Number	Section Number	Plan Number	Usage	PMIS	Address
1		334614	Network Substation	232	Cooper Road 176b & Palomar Parade YAGOONA
6		253070	Network Substation	240	Edgar Street 127a BANKSTOWN
31		599369	Network Substation	248	Ganmain Crescent 1a MILPERRA
1		613554	Network Substation	249	Gascoigne Road 2a BIRRONG
16		579941	Network Substation	260	Green Street 11a REVESBY
1		701241	Network Substation	261	Griffiths Avenue 66 PUNCHBOWL
65		201186	Zone Substation	271	Georgina Street 1 - 7 BASS HILL
66		201186	Zone Substation	271	Georgina Street 1 - 7 BASS HILL
67		201186	Zone Substation	271	Georgina Street 1 - 7 BASS HILL
68		201186	Zone Substation	271	Georgina Street 1 - 7 BASS HILL
69		201186	Zone Substation	271	Georgina Street 1 - 7 BASS HILL
1		537642	Network Substation	272	Murdoch Street 70 CREMORNE
5		616460	Zone Substation	289	Marigold Street 48 REVESBY
1		570967	Network Substation	298	Milperra Road 259a REVESBY
4		587858	Network Substation	302	Mitchell Street 24a CONDELL PARK
21		574834	Network Substation	304	Old Kent Road 232 GREENACRE
1		530743	Network Substation	305	Olympic Parade 4b BANKSTOWN
1		626504	Network Substation	306	Padstow Parade 10a PADSTOW
11		563346	Network Substation	313	Raymond Street 37 BANKSTOWN

Req:R300286 /Doc:DL AK971351 /Rev:24-May-2017 /NSW LRS /Pgs:ALL /Prt:09-Feb-2022 16:20 /Seq:109 of 510
© Office of the Registrar-General /Src:INFOTRACK /Ref:220014

Lot Number	Section Number	Plan Number	Usage	PMIS	Address
1		507325	Network Substation	314	Macquarie Street 65a GREENACRE
1		595058	Network Substation	317	Roberts Road 2a GREENACRE
11		14265	Network Substation	318	Rodd Street 44 BIRRONG
1 Concurrent Lease		706930	Zone Substation	320	Rookwood Road 225 POTTS HILL
Auto Consol		10666-195	Zone Substation	325	Rosedale Avenue 81a - 89 & Anzac Street GREENACRE
1		449056	Zone Substation	325	Rosedale Avenue 81a - 89 & Anzac Street GREENACRE
1		598294	Network Substation	331	Sir Joseph Banks Street 35a BANKSTOWN
30		25402	Network Substation	332	Sir Thomas Mitchell Road 16 CHESTER HILL
X		406196	Network Substation	335	Greenfield Parade 15a BANKSTOWN
1		572070	Network Substation	337	Swan Street 14a REVESBY
1		569114	Network Substation	340	Turvey Street 50 PADSTOW
21		584150	Network Substation	341	Vega Street 50a REVESBY
1		626844	Network Substation	342	Vimy Street 2a BANKSTOWN
16		15334	Depot/zone Substation	344	Wellington Road 51 & Gascoigne Road 1 BIRRONG
Auto Consol		8410-40	Depot/zone Substation	344	Wellington Road 51 & Gascoigne Road 1 BIRRONG
Auto Consol		7259-179	Depot/zone Substation	344	Wellington Road 51 & Gascoigne Road 1 BIRRONG
21		15334	Depot/zone Substation	344	Wellington Road 51 & Gascoigne Road 1 BIRRONG

Req:R300286 /Doc:DL AK971351 /Rev:24-May-2017 /NSW LRS /Pgs:ALL /Prt:09-Feb-2022 16:20 /Seq:110 of 510
© Office of the Registrar-General /Src:INFOTRACK /Ref:220014

Lot Number	Section Number	Plan Number	Usage	PMIS	Address
41		566098	Network Substation	345	Werona Avenue 20a PADSTOW
12		239465	Network Substation	353	Yamma Street 23 SEFTON
400		712993	Network Substation	357	Botany Road 1440 BANKSMEADOW
1		232836	Network Substation	360	Botany Road Nr Coward Street MASCOT
3		531380	Network Substation	363	Bunnerong Road 3 Nr Devitt Place HILLSDALE
1		310135	Network Substation	366	Byrnes Street 14 BOTANY
A		414617	Network Substation	368	Chalmers Crescent 4a MASCOT
1		543631	Network Substation	369	Church Avenue MASCOT
3		512935	Network Substation	376	Evans Avenue & Dalby Place EASTLAKES
1		542582	Network Substation	380	Denison Street HILLSDALE
1		525659	Network Substation	383	Dransfield Avenue MASCOT
Y		417269	Network Substation	385	Edgehill Avenue BOTANY
1		510447	Network Substation	387	Ewan Street MASCOT
1		505170	Network Substation	389	Francis Street 4a MASCOT
19	A	1844	Network Substation	390	Gardeners Road 489 & William Street ROSEBERY
1		224757	Zone Substation	393	Gardeners Road 611 Nr Old Botany Road MASCOT
A		413013	Network Substation	397	Gordon Street ROSEBERY
1		203072	Network Substation	398	King Lane Off Hardie Street BOTANY
B		411710	Network Substation	401	Humphrey Street ROSEBERY
1		525658	Network Substation	404	Issac Smith Street DACEYVILLE
1		553967	Network Substation	407	Moreton Street 22 - 24 KINGSGROVE
1		740125	Network Substation	410	William Street 16 BOTANY
1		611835	Network Substation	417	Mascot Drive EASTLAKES

Req:R300286 /Doc:DL AK971351 /Rev:24-May-2017 /NSW LRS /Pgs:ALL /Prt:09-Feb-2022 16:20 /Seq:111 of 510
© Office of the Registrar-General /Src:INFOTRACK /Ref:220014

Lot Number	Section Number	Plan Number	Usage	PMIS	Address
1		546063	Network Substation	419	Glanville Avenue PAGEWOOD
1		622398	Network Substation	420	Myrtle Street BOTANY
111		616196	Network Substation	425	Park Parade PAGEWOOD
1		542529	Sub-transmission Easement	426	Wentworth Avenue 58 & Park Parade BOTANY
1		310544	Network Substation	427	Wentworth Avenue & Merchant Street MASCOT
1		542583	Sub-transmission Easement	428	Swinbourne Street BOTANY
1		100632	Network Substation	437	Pemberton Street 29 BOTANY
A		104826	Network Substation	438	Ramsgate Street Nr Dover Street BOTANY
1		318870	Network Substation	442	Robey Street 40 MASCOT
1		361770	Network Substation	444	Margate Street 4 BOTANY
2		218388	Network Substation	445	Slattery Parade & Gardeners Road EASTLAKES
1		611028	Network Substation	450	Sutherland Street MASCOT
4		576286	Network Substation	453	Tunbridge Street 4 MASCOT
1		516094	Network Substation	460	Wentworth Avenue PAGEWOOD
6		131181	Network Substation	461	Wentworth Avenue Nr Page Street MASCOT
1		669129	Zone Substation	462	William Street 3 & Aylesbury Road BOTANY
4		511502	Network Substation	465	Albert Crescent CROYDON
1		325573	Network Substation	466	Angel Road 25a Nr The Boulevarde STRATHFIELD
1		324990	Network Substation	467	Badminton Road 4 & Liverpool Street CROYDON
1		225597	Network Substation	468	Baker Street 56a & Ann Street ENFIELD

Req:R300286 /Doc:DL AK971351 /Rev:24-May-2017 /NSW LRS /Pgs:ALL /Prt:09-Feb-2022 16:20 /Seq:112 of 510
© Office of the Registrar-General /Src:INFOTRACK /Ref:220014

Lot Number	Section Number	Plan Number	Usage	PMIS	Address
1		316438	Network Substation	469	Belmore Street Nr Burwood Road BURWOOD
1		366223	Network Substation	470	Beresford Avenue Nr Austin Avenue CROYDON PARK
1		574784	Network Substation	473	Burwood Road 5 Nr Liverpool Road BURWOOD HEIGHTS
1		324150	Network Substation	475	Cooper Street 2b Nr Wentworth Road STRATHFIELD
1		548638	Network Substation	477	Everton Road & Wentworth Road STRATHFIELD
1		449783	Network Substation	478	George Street 67a & Gloucester Avenue BURWOOD
1		565638	Network Substation	479	Georges River Road 243 CROYDON PARK
1		515824	Network Substation	480	Georges River Road CROYDON PARK
1		519086	Network Substation	482	Hextol Street CROYDON PARK
13		607950	Network Substation	484	Iceton Street 12 BURWOOD
1		601289	Network Substation	486	King Street 25 - 27a ENFIELD
A		392543	Network Substation	488	Lees Avenue & Georges River Road CROYDON PARK
1		561455	Network Substation	489	Liverpool Road 26 ENFIELD
2		536532	Network Substation	490	Neich Parade 2l BURWOOD
1		449839	Network Substation	492	Princes Street & Cheltenham Road BURWOOD
1		324188	Network Substation	493	Russell Street 36 & The Boulevarde STRATHFIELD
1		601288	Network Substation	494	Shelley Street 15a (Off Grant Park) ENFIELD

Req:R300286 /Doc:DL AK971351 /Rev:24-May-2017 /NSW LRS /Pgs:ALL /Prt:09-Feb-2022 16:20 /Seq:113 of 510
© Office of the Registrar-General /Src:INFOTRACK /Ref:220014

Lot Number	Section Number	Plan Number	Usage	PMIS	Address
1		319038	Network Substation	496	Wallace Street 32 Nr Fitzroy Street BURWOOD
2		373352	Network Substation	497	Webb Street 67 Nr Fitzroy Street CROYDON
2		593564	Network Substation	500	Wentworth Road 21 STRATHFIELD
A		369848	Network Substation	503	Alfred Street 15a CLEMTON PARK
1		435618	Network Substation	504	Woolcott Street 6 & Ann Street EARLWOOD
1		571529	Network Substation	505	Anderson Street 6 - 12 BELMORE
455		243672	Network Substation	506	Arizona Place 3a RIVERWOOD
1		324896	Network Substation	510	Baltimore Street 6 Nr Albert Street BELFIELD
1		550642	Network Substation	511	Baltimore Street 42 - 44 BELFIELD
1		372991	Network Substation	512	Bass Road 28a EARLWOOD
1		572071	Network Substation	516	Beamish Street 42 - 46 CAMPSIE
1		551979	Network Substation	517	Beaumont Street 32 KINGSGROVE
1		383244	Network Substation	518	Boorea Avenue 2a LAKEMBA
1		554584	Network Substation	521	Browning Street 4a CAMPSIE
1		182151	Network Substation	524	Burwood Road 543 Nr Canterbury Road BELMORE
1		182150	Network Substation	525	Knox Street 5 & Burwood Road BELMORE
1		379958	Network Substation	526	Campaspe Avenue 3a PUNCHBOWL
X		410684	Network Substation	528	Canterbury Road 428 Nr Bexley Road CAMPSIE
13		550343	Network Substation	532	Canterbury Road 826a LAKEMBA

Req:R300286 /Doc:DL AK971351 /Rev:24-May-2017 /NSW LRS /Pgs:ALL /Prt:09-Feb-2022 16:20 /Seq:114 of 510
© Office of the Registrar-General /Src:INFOTRACK /Ref:220014

Lot Number	Section Number	Plan Number	Usage	PMIS	Address
1		505538	Network Substation	533	Forsyth Street 59b & Chapel Street BELMORE
1		437552	Network Substation	534	Chapel Street 2d Nr Wilson Lane BELMORE
E		310411	Network Substation	539	Church Street 94 Nr Railway Line CANTERBURY
1		376543	Network Substation	540	Clarke Street 2 - 4 EARLWOOD
1		554729	Network Substation	541	Clio Street 20 - 22 WILEY PARK
1		544959	Network Substation	542	Clio Street 24a Nr Edge Street WILEY PARK
A		378961	Network Substation	544	Close Street 2 Nr Canterbury Road CANTERBURY
3		571604	Network Substation	546	Clyde Street 16a CROYDON PARK
1		376519	Network Substation	547	Cross Street 1 CAMPSIE
1		230121	Network Substation	548	Croydon Avenue 140a CROYDON PARK
3		547926	Network Substation	550	Denman Avenue 74 WILEY PARK
1		569655	Network Substation	552	Denman Avenue 38a WILEY PARK
2		388003	Network Substation	553	Douglas Street 9 & Frost Street EARLWOOD
1		559051	Network Substation	554	Dryden Street 27a - 29 CAMPSIE
1		551895	Network Substation	555	Dudley Street 104a PUNCHBOWL
1		550834	Network Substation	556	Duke Street 98a CAMPSIE
1		598673	Network Substation	557	Crinan Street 89a & Wallace Lane HURLSTONE PARK
1		611627	Network Substation	558	Floss Street & Euston Road HURLSTONE PARK
1		553515	Network Substation	559	Fairmount Street 41a LAKEMBA

Req:R300286 /Doc:DL AK971351 /Rev:24-May-2017 /NSW LRS /Pgs:ALL /Prt:09-Feb-2022 16:20 /Seq:115 of 510
© Office of the Registrar-General /Src:INFOTRACK /Ref:220014

Lot Number	Section Number	Plan Number	Usage	PMIS	Address
B		390254	Network Substation	560	Farnham Avenue 2a Nr Draper Avenue ROSELANDS
1		559901	Network Substation	561	Ferguson Avenue 20a WILEY PARK
1		580953	Network Substation	562	Ferguson Avenue 50 - 54 WILEY PARK
3		592100	Network Substation	563	Fifth Avenue 19a CAMPSIE
1		191604	Residential Cottage	564	Fifth Street 49 ASHBURY
1		557542	Network Substation	566	First Avenue 33 CAMPSIE
1		556424	Network Substation	567	Flora Street 38 - 40 ROSELANDS
1		124155	Network Substation	568	Floss Street 12 HURLSTONE PARK
A		379452	Network Substation	568	Floss Street 12 HURLSTONE PARK
2		114666	Network Substation	571	Fourth Avenue 1a Nr Ninth Avenue CAMPSIE
1		599126	Network Substation	572	Frazer Street 10 - 16 LAKEMBA
32		258888	Network Substation	573	Garema Circuit 6a KINGSGROVE
35		258888	Network Substation	574	Garema Circuit Lot 35 KINGSGROVE
33		258888	Network Substation	577	Garema Circuit 41a KINGSGROVE
1		570145	Network Substation	578	Garnet Street 38 - 40 DULWICH HILL
4		560412	Network Substation	579	Georges River Road 120 - 132 CROYDON PARK
1		367891	Network Substation	581	Gueudecourt Avenue 49a EARLWOOD
1		553876	Network Substation	582	Haldon Street 201 - 205a LAKEMBA
2		583152	Network Substation	583	Haldon Street 282 - 310 LAKEMBA
1		562161	Network Substation	584	Hampden Road 97 LAKEMBA

Req:R300286 /Doc:DL AK971351 /Rev:24-May-2017 /NSW LRS /Pgs:ALL /Prt:09-Feb-2022 16:20 /Seq:116 of 510
© Office of the Registrar-General /Src:INFOTRACK /Ref:220014

Lot Number	Section Number	Plan Number	Usage	PMIS	Address
1		557759	Network Substation	585	Hampton Street 25a CROYDON PARK
Y		35912	Network Substation	587	Hannans Road 103 NARWEE
1		440928	Vacant Land	588	Hannans Road 15a & Napoleon Street RIVERWOOD
1		523830	Network Substation	590	Harp Street 16b BELMORE
1		562086	Network Substation	591	Homer Street 101a - 107 EARLWOOD
1		531174	Network Substation	592	Homer Street 159 - 161 KINGSGROVE
A		364644	Network Substation	593	Howard Street 1a CANTERBURY
1		547314	Network Substation	594	Iluka Street 1a Nr Bonds Road RIVERWOOD
1		553516	Network Substation	597	Karne Street PUNCHBOWL
1		506770	Network Substation	598	Karne Street 84a NARWEE
1		368211	Network Substation	600	King Street 51a ASHBURY
1		555579	Network Substation	601	King Georges Road 218a ROSELANDS
1		508256	Network Substation	603	Kingsgrove Road 190a KINGSGROVE
71		15126	Network Substation	604	Bexley Road 129 & Kingsgrove Road EARLWOOD
1		369871	Network Substation	605	Lakemba Street 80 Nr Brande Street BELMORE
A		440317	Network Substation	606	Lancelot Street 2b PUNCHBOWL
1		569166	Network Substation	607	Lincoln Street 67a BELFIELD
1		552334	Network Substation	608	Loftus Street 37a CAMPSIE
396		228135	Network Substation	609	Louisana Place 1 RIVERWOOD

Req:R300286 /Doc:DL AK971351 /Rev:24-May-2017 /NSW LRS /Pgs:ALL /Prt:09-Feb-2022 16:20 /Seq:117 of 510
© Office of the Registrar-General /Src:INFOTRACK /Ref:220014

Lot Number	Section Number	Plan Number	Usage	PMIS	Address
13		566784	Network Substation	610	Lundy Avenue 1b KINGSGROVE
1		557265	Network Substation	611	Macdonald Street 9a LAKEMBA
1		407732	Network Substation	612	Main Street 37a EARLWOOD
1		598218	Network Substation	614	Mckenzie Street 1 CAMPSIE
453		243672	Network Substation	616	Michigan Road 24 RIVERWOOD
1		560601	Network Substation	617	Minter Street 38 - 42 CANTERBURY
388		228547	Network Substation	618	Missouri Place 2 RIVERWOOD
1		369197	Network Substation	621	Moore Street 14 CAMPSIE
14		544103	Network Substation	622	Moorefields Road Nr Rodgers Street LAKEMBA
1		579254	Network Substation	623	Moorefields Road 60a KINGSGROVE
1		570040	Network Substation	632	New Canterbury Road 706a HURLSTONE PARK
4		18633	Zone Substation	633	Nicholas Avenue 6 Nr Bexley Road CAMPSIE
A		350904	Zone Substation	633	Nicholas Avenue 6 Nr Bexley Road CAMPSIE
1		235048	Network Substation	635	Northcote Street CANTERBURY
E		14747	Network Substation	636	Omaha Street 28 Nr Baltimore Road BELFIELD
A		30768	Network Substation	637	Parry Avenue 6 NARWEE
1		434109	Network Substation	639	Penshurst Road 1a Nr King Georges Road ROSELANDS
1		611378	Network Substation	640	Phillips Avenue 11a CANTERBURY
1		574069	Network Substation	643	Princess Street 44 - 46 CANTERBURY
X		405800	Network Substation	646	Quigg Street 57a Nr Haldon Street LAKEMBA

Req:R300286 /Doc:DL AK971351 /Rev:24-May-2017 /NSW LRS /Pgs:ALL /Prt:09-Feb-2022 16:20 /Seq:118 of 510
© Office of the Registrar-General /Src:INFOTRACK /Ref:220014

Lot Number	Section Number	Plan Number	Usage	PMIS	Address
1		306678	Network Substation	647	Railway Parade 23 Nr Quigg Street LAKEMBA
1		322069	Network Substation	649	Remly Street 2a Nr Canterbury Road ROSELANDS
1		326874	Network Substation	651	Rogers Street 55 & Mccallum Street ROSELANDS
2		572447	Network Substation	652	Rose Street 29a PUNCHBOWL
1		559749	Network Substation	653	Rosebank Avenue 44 A Nr Armitree Street KINGSGROVE
Y		405645	Network Substation	656	Roseview Avenue 42 ROSELANDS
A		417614	Network Substation	657	Roslyn Street 86 ASHBURY
1		608072	Network Substation	658	Rossmore Avenue 107 Nr Canterbury Road PUNCHBOWL
3		561019	Network Substation	659	Second Avenue 58 - 64 CAMPSIE
2		356539	Network Substation	661	Shackel Avenue 1a KINGSGROVE
1		321178	Network Substation	666	South Parade Nr Beamish Street CAMPSIE
1		560101	Network Substation	667	Sproule Street 89a - 91 LAKEMBA
3		617707	Network Substation	669	The Walk 2a EARLWOOD
1		570491	Network Substation	670	Third Avenue 6a CAMPSIE
1		551490	Network Substation	671	Third Avenue 42a CAMPSIE
1		505939	Network Substation	672	Tusmore Street 38a PUNCHBOWL
1		540460	Network Substation	674	Unara Lane 1 CAMPSIE
11		596778	Network Substation	676	Wangee Road 60a LAKEMBA
11		571285	Network Substation	677	Wangee Road 78 - 80 LAKEMBA

Req:R300286 /Doc:DL AK971351 /Rev:24-May-2017 /NSW LRS /Pgs:ALL /Prt:09-Feb-2022 16:20 /Seq:119 of 510
© Office of the Registrar-General /Src:INFOTRACK /Ref:220014

Lot Number	Section Number	Plan Number	Usage	PMIS	Address
11		581051	Network Substation	679	Wardell Road 70 - 74 EARLWOOD
466		596801	Network Substation	681	Washington Avenue 2 RIVERWOOD
A		402127	Network Substation	682	Wellington Road 2a Nr Homer Street EARLWOOD
1		370597	Network Substation	686	Wiggs Road 26a - 28 RIVERWOOD
1		236280	Network Substation	689	William Street 197 EARLWOOD
2		236280	Network Substation	689	William Street 197 EARLWOOD
2		209176	Network Substation	690	William Street 92 EARLWOOD
34		251772	Network Substation	692	Wirega Avenue 3 KINGSGROVE
B		399502	Network Substation	698	Wolli Avenue 2a & Bray Avenue EARLWOOD
Auto Consol		11679-144	Zone Substation	699	Ada Street 32 CONCORD
2		100697	Network Substation	700	Arthur Street 1a Nr Wellbank Street CONCORD
1		321453	Network Substation	703	Brays Road 40a & Van Hee Street CONCORD
19		620861	Network Substation	705	Broughton Street 1e Nr Parramatta Road CONCORD
81		554698	Network Substation	709	Bexley Road 33 - 35 EARLWOOD
1		514055	Zone Substation	713	Bonds Road 76 PUNCHBOWL
146		219457	Vacant Land	717	Ambleside Street 28a COLLAROY PLATEAU
1		521807	Network Substation	719	Clermont Street 1a NORTH STRATHFIELD
1		102651	Network Substation	721	Concord Road 108a & Napier Street NORTH STRATHFIELD

Req:R300286 /Doc:DL AK971351 /Rev:24-May-2017 /NSW LRS /Pgs:ALL /Prt:09-Feb-2022 16:20 /Seq:120 of 510
© Office of the Registrar-General /Src:INFOTRACK /Ref:220014

Lot Number	Section Number	Plan Number	Usage	PMIS	Address
1		748005	Network Substation	722	Cooper Street 32a & Everton Street STRATHFIELD
22		561866	Network Substation	723	Corby Avenue 1a CONCORD
1		601106	Vacant Land	724	Cormiston Avenue 1a CONCORD
32		546204	Network Substation	727	Evelyn Avenue 2a CONCORD
A		382070	Zone Substation	728	George Street 31 CONCORD WEST
1		1629	Network Substation	730	George Street 40 A Nr Lemnos Street NORTH STRATHFIELD
1		607236	Network Substation	734	Greenlees Avenue 2a CONCORD
18		239579	Network Substation	740	Leeds Street 2a Nr Concord Road RHODES
69		243992	Network Substation	741	Marceau Drive 29a CONCORD
31	D	10188	Network Substation	742	Myall Street 48 & Quandong Street CONCORD WEST
10		576847	Network Substation	743	Norman Street 11a CONCORD
5		606747	Network Substation	744	Nullawarra Avenue 11 CONCORD WEST
1		320106	Network Substation	748	Parramatta Road 197 Nr Railway Street HOMEBUSH
1		320873	Network Substation	750	Stanley Street 7 Nr Burwood Road CONCORD
1		179878	Network Substation	751	Sydney Street 22 Nr Inverary Street CONCORD
1		318589	Network Substation	752	Trafalgar Parade 1a CONCORD
B		341524	Network Substation	753	Tripod Street 17b Nr Zoeller Street CONCORD
1		320043	Network Substation	758	Tenterfield Street 6a & Waratah Street NORTH STRATHFIELD

Req:R300286 /Doc:DL AK971351 /Rev:24-May-2017 /NSW LRS /Pgs:ALL /Prt:09-Feb-2022 16:20 /Seq:121 of 510
© Office of the Registrar-General /Src:INFOTRACK /Ref:220014

Lot Number	Section Number	Plan Number	Usage	PMIS	Address
1		380350	Network Substation	759	Yaralla Street 4a CONCORD WEST
1		112384	Network Substation	760	Wellbank Street 2a NORTH STRATHFIELD
1		553337	Network Substation	761	Arthur Street FIVE DOCK
Y		411932	Network Substation	762	Barnstaple Road 63 & Ingham Avenue FIVE DOCK
42		242652	Network Substation	763	Bayview Road Nr Noongah Place CANADA BAY
1		526290	Network Substation	764	Bibby Street CHISWICK
1		599397	Network Substation	765	Bickleigh Street & Bickleigh Lane ABBOTSFORD
1		551175	Network Substation	766	Bortfield Drive & Blackwall Point Road CHISWICK
1		594696	Network Substation	767	Barnstaple Road 66e FIVE DOCK
1		552333	Network Substation	770	Bortfield Drive CHISWICK
1		535728	Network Substation	771	Bortfield Drive CHISWICK
1		183679	Network Substation	772	Brent Street RUSSELL LEA
1		559001	Network Substation	774	Charles Street 26e FIVE DOCK
1		557293	Network Substation	775	College Street 51 - 53 DRUMMOYNE
1		557930	Network Substation	776	Collingwood Street 27 - 31 DRUMMOYNE
A		373732	Network Substation	779	East Street 2a & Wrights Point FIVE DOCK
1		183192	Network Substation	780	Edwin Street & Ferry Lane DRUMMOYNE
X		409099	Network Substation	789	Great North Road 376a ABBOTSFORD
1		559965	Network Substation	792	Hampden Road 166 ABBOTSFORD
1		620133	Network Substation	793	Henry Street FIVE DOCK
11		558188	Network Substation	794	Kings Road 60e FIVE DOCK

Req:R300286 /Doc:DL AK971351 /Rev:24-May-2017 /NSW LRS /Pgs:ALL /Prt:09-Feb-2022 16:20 /Seq:122 of 510
© Office of the Registrar-General /Src:INFOTRACK /Ref:220014

Lot Number	Section Number	Plan Number	Usage	PMIS	Address
1		574318	Network Substation	796	Lyons Road 437 - 441 FIVE DOCK
70		668981	Network Substation	797	Lyons Road 60 & Bayswater Street DRUMMOYNE
B		408976	Network Substation	798	Margaret Street FIVE DOCK
1		558056	Network Substation	799	Montrose Road 2 - 4 ABBOTSFORD
B		345089	Network Substation	800	Myler Street FIVE DOCK
1		183466	Network Substation	804	Pine Avenue 53 Nr Wareemba Road FIVE DOCK
A		374687	Network Substation	805	Polding Street & Gipps Street DRUMMOYNE
1		1119946	Network Substation	808	Ramsay Road 2e FIVE DOCK
1		590874	Network Substation	809	Regatta Road FIVE DOCK
1		599141	Network Substation	810	Rokeby Road 9 - 11 ABBOTSFORD
1		557440	Network Substation	811	Sibbick Street 42 - 44 RUSSELL LEA
1		504478	Network Substation	812	Spring Street ABBOTSFORD
2		585916	Network Substation	813	St Albans Street ABBOTSFORD
1		583655	Network Substation	814	St Georges Crescent DRUMMOYNE
1		235446	Network Substation	816	St Georges Crescent DRUMMOYNE
1		560430	Network Substation	819	Victoria Place 334 - 336 DRUMMOYNE
1		549779	Network Substation	821	Victoria Place DRUMMOYNE
1		540049	Network Substation	822	Victoria Place 347e DRUMMOYNE
10		581811	Zone Substation	823	Wareemba Street & Hampden Road ABBOTSFORD

Req:R300286 /Doc:DL AK971351 /Rev:24-May-2017 /NSW LRS /Pgs:ALL /Prt:09-Feb-2022 16:20 /Seq:123 of 510
© Office of the Registrar-General /Src:INFOTRACK /Ref:220014

Lot Number	Section Number	Plan Number	Usage	PMIS	Address
C		332646	Network Substation	824	Spencer Street Nr William Street FIVE DOCK
1		364077	Network Substation	825	Wolseley Street 15e Nr Wrights Rd DRUMMOYNE
1		570291	Network Substation	826	Wrights Road 59e DRUMMOYNE
1		597615	Network Substation	828	Lyons Road (Friend Avenue) FIVE DOCK
1		403866	Network Substation	829	York Avenue 15 FIVE DOCK
1		706656	Network Substation	853	Bundara Avenue TERRIGAL
1		629609	Network Substation	869	Dane Drive 11 GOSFORD
1		561752	Network Substation	901	Carr Street 11s COOGEE
872		619613	Zone Substation	908	Gindurra Road 22 SOMERSBY
Auto Consol		5786-88	Zone Substation	1008	Ocean Beach Road 42 WOY WOY
Auto Consol		5802-128	Zone Substation	1008	Ocean Beach Road 42 WOY WOY
31	1	7923	Zone Substation	1008	Ocean Beach Road 42 WOY WOY
Auto Consol		5865-238	Zone Substation	1008	Ocean Beach Road 42 WOY WOY
34	1	7923	Zone Substation	1008	Ocean Beach Road 42 WOY WOY
11		863180	Zone Substation	1011	Osborne Avenue 99 & Australia Avenue UMINA BEACH
1		507532	Zone Substation	1063	Picketts Valley Road 60 PICKETTS VALLEY
81		584385	Zone Substation	1082	Chamberlain Road LISAROW
108		2739	Zone Substation	1088	The Entrance Road 129 ERINA
194		1976	Zone Substation	1101	Willoughby Road 125 TERRIGAL
195		659566	Vacant Land	1101	Willoughby Road 125 TERRIGAL

Req:R300286 /Doc:DL AK971351 /Rev:24-May-2017 /NSW LRS /Pgs:ALL /Prt:09-Feb-2022 16:20 /Seq:124 of 510
© Office of the Registrar-General /Src:INFOTRACK /Ref:220014

Lot Number	Section Number	Plan Number	Usage	PMIS	Address
1		597411	Network Substation	1122	Albert Street 57 - 71 HORNSBY
10		136128	Zone Substation	1129	Geneva Street 11 Cnr Greenview Pde & BEROWRA
25		241286	Zone Substation	1129	Geneva Street 11 Cnr Greenview Pde & BEROWRA
1		550397	Zone Substation	1129	Geneva Street 11 Cnr Greenview Pde & BEROWRA
1		579017	Network Substation	1130	Ashley Street 20a HORNSBY
1		593492	Network Substation	1131	Ball Avenue 2b EASTWOOD
11		605746	Network Substation	1154	Mundowi Road 3a & Beaumont Road MOUNT KURING-GAI
1		591175	Network Substation	1170	Berowra Waters Road Lot 1 BEROWRA
1		611379	Network Substation	1181	Beryl Avenue 1a MOUNT COLAH
6		22112	Zone Substation	1188	Bridge Road 51 - 57 & Denison Street HORNSBY
7		22112	Zone Substation	1188	Bridge Road 51 - 57 & Denison Street HORNSBY
1		1082720	Parking	1190	Bridge Road 50 - 56 & Water Street HORNSBY
2		1082720	Parking	1190	Bridge Road 50 - 56 & Water Street HORNSBY
1		565405	Network Substation	1196	Burdett Street 44 A Nr Sherbrook Road HORNSBY
1		559395	Network Substation	1197	Burdett Street 22a - 24 HORNSBY
X		417281	Network Substation	1210	Crusader Road 3b & Galston Road & GALSTON
11		596973	Network Substation	1221	Clovelly Road 27b HORNSBY

Req:R300286 /Doc:DL AK971351 /Rev:24-May-2017 /NSW LRS /Pgs:ALL /Prt:09-Feb-2022 16:20 /Seq:125 of 510
© Office of the Registrar-General /Src:INFOTRACK /Ref:220014

Lot Number	Section Number	Plan Number	Usage	PMIS	Address
1		588671	Network Substation	1238	Doomben Avenue 7a EASTWOOD
1		586502	Network Substation	1249	Dural Street 5 - 9 HORNSBY
13		598318	Network Substation	1252	Edensor Street 14a EPPING
1		564793	Network Substation	1253	Edgeworth David Avenue 23 A WAITARA
1		596726	Network Substation	1259	Epping Road 7a EPPING
1		590705	Network Substation	1260	Essex Street 4a EPPING
1		570372	Vacant Land	1272	Frederick Street 5a HORNSBY
1		575900	Network Substation	1278	Galston Road 360 DURAL
1		560692	Network Substation	1306	Hunter Street 38 - 42 HORNSBY
1		570325	Vacant Land	1307	Hunter Street 46a - 48 HORNSBY
1		571414	Network Substation	1308	Hunter Street 64 - 66 HORNSBY
1		565014	Network Substation	1309	Hunter Street 84a HORNSBY
3		568564	Vacant Land	1310	Hunter Street 90a HORNSBY
1		575207	Vacant Land	1311	Hunter Street 95a HORNSBY
1		564120	Network Substation	1312	Hunter Street 103a HORNSBY
21		575489	Vacant Land	1313	Hunter Street 109a HORNSBY
1		605003	Network Substation	1318	Pacific Highway 138a & James Street HORNSBY
A		379519	Zone Substation	1330	Loftus Road 17 & Victoria Road PENNANT HILLS
1		579738	Network Substation	1349	Muriel Street 2b HORNSBY
1		570822	Network Substation	1350	Muriel Street 35a HORNSBY
16		598036	Vacant Land	1351	Muriel Street 21a HORNSBY

Req:R300286 /Doc:DL AK971351 /Rev:24-May-2017 /NSW LRS /Pgs:ALL /Prt:09-Feb-2022 16:20 /Seq:126 of 510
© Office of the Registrar-General /Src:INFOTRACK /Ref:220014

Lot Number	Section Number	Plan Number	Usage	PMIS	Address
1		605749	Network Substation	1356	New Farm Road 52b PENNANT HILLS
1		592618	Network Substation	1386	Pacific Highway 27 - 29 WAHROONGA
1		594731	Network Substation	1387	Pacific Highway 60a WAITARA
21		816875	Network Substation	1388	Ashley Lane 2c HORNSBY
1		576274	Network Substation	1393	Palmerston Road 51a HORNSBY
1		567945	Network Substation	1394	Park Avenue 7 - 9 WAITARA
21		575477	Network Substation	1397	Pattison Avenue 3 - 7 WAITARA
1		573866	Vacant Land	1399	Union Street 16a WEST RYDE
1		583654	Network Substation	1401	Aaron Place 1a & Pennant Hills Road WAHROONGA
1		535727	Network Substation	1402	Pennant Hills Road 70a NORMANHURST
1		560218	Network Substation	1409	Ray Road 17 - 19a EPPING
211		598618	Network Substation	1420	Salisbury Road 29 - 37 ASQUITH
6		561689	Network Substation	1426	Sherbrook Road 7a HORNSBY
1		562185	Network Substation	1427	Florence Street 79a & Sherbrook Road HORNSBY
1		571347	Network Substation	1447	William Street 25 - 29 HORNSBY
A		334636	Network Substation	1457	Church Street Opp. Herberton Avenue HUNTERS HILL
1		190337	Network Substation	1458	Cowell Street 2a GLADESVILLE
A		415685	Network Substation	1460	Foss Street 5 & Alexandra Street HUNTERS HILL
1		85924	Network Substation	1461	Gale Street WOOLWICH

Req:R300286 /Doc:DL AK971351 /Rev:24-May-2017 /NSW LRS /Pgs:ALL /Prt:09-Feb-2022 16:20 /Seq:127 of 510
© Office of the Registrar-General /Src:INFOTRACK /Ref:220014

Lot Number	Section Number	Plan Number	Usage	PMIS	Address
1		103794	Network Substation	1463	Isler Street GLADESVILLE
1		222640	Network Substation	1464	Joubert Street HUNTERS HILL
2		567284	Network Substation	1465	Junction Street GLADESVILLE
1		380301	Network Substation	1466	Note Street HUNTERS HILL
3		535074	Network Substation	1468	Short Street 6 HUNTERS HILL
1		599095	Network Substation	1472	Woolwich Road HUNTERS HILL
6		702963	Network Substation	1477	Allwood Crescent 68h LUGARNO
34		15552	Network Easement	1480	Anderson Road 71 MORTDALE
4		627376	Network Substation	1481	Austin Avenue NARWEE
1		431830	Network Substation	1487	Bridge Street 1a PENSHURST
X		417978	Network Substation	1488	Commercial Road 36 KINGSGROVE
B		154171	Network Substation	1489	Cook Street 31 MORTDALE
2		831932	Sub-transmission Easement	1496	Depot Road 20 PEAKHURST
50		8435	Zone Substation	1497	Donald Street 71 HURSTVILLE
42		9020	Zone Substation	1505	Gungah Bay Road 8 OATLEY
43		9020	Zone Substation	1505	Gungah Bay Road 8 OATLEY
41		9020	Vacant Land	1506	Gungah Bay Road 2 OATLEY
1		186179	Network Substation	1514	Lily Street 3 HURSTVILLE
67		206906	Network Substation	1521	Lorraine Street 156a PEAKHURST
3		577938	Network Substation	1524	Merriwa Street 17 - 23 GORDON
1		513371	Sub-transmission Easement	1527	Norman Street 38 PEAKHURST

Req:R300286 /Doc:DL AK971351 /Rev:24-May-2017 /NSW LRS /Pgs:ALL /Prt:09-Feb-2022 16:20 /Seq:128 of 510
© Office of the Registrar-General /Src:INFOTRACK /Ref:220014

Lot Number	Section Number	Plan Number	Usage	PMIS	Address
41		630004	Network Substation	1537	Sunshine Parade PEAKHURST
2		369925	Zone Substation	1540	Talbot Street 38 RIVERWOOD
3		369925	Zone Substation	1540	Talbot Street 38 RIVERWOOD
Auto Consol		10536-194	Zone Substation	1547	Blakesley Road 20 HURSTVILLE
5		622396	Network Substation	1548	Coleborne Avenue MORTDALE
12		911188	Network Substation	1551	Gray Street 1a KOGARAH
1		507312	Network Substation	1563	Ormonde Parade 3 HURSTVILLE
2		507312	Network Substation	1563	Ormonde Parade 3 HURSTVILLE
A		406826	Network Substation	1573	Boundary Street 195 & Allard Avenue ROSEVILLE
1		370091	Network Substation	1574	Archbold Road 89a LINDFIELD
1		384810	Network Substation	1575	Arthur Street KILLARA
1		184042	Network Substation	1578	Beaconsfield Parade LINDFIELD
1		376719	Network Substation	1582	Boomerang Street TURRAMURRA
1		223894	Network Substation	1583	Boundary Road WAHROONGA
1		577297	Network Substation	1584	Boyd Street TURRAMURRA
20		23745	Network Substation	1585	Fiddens Wharf Road & Bradfield Road KILLARA
1		419591	Network Substation	1595	Katina Street 39 TURRAMURRA
1		449664	Network Substation	1596	Chelmsford Avenue & Trafalgar Avenue LINDFIELD
2		354472	Network Substation	1597	Pacific Highway 723 & Churchill Lane GORDON
1		585454	Network Substation	1600	Curtin Avenue & Forde Avenue WAHROONGA
X		381570	Network Substation	1605	Durham Avenue ST IVES

Req:R300286 /Doc:DL AK971351 /Rev:24-May-2017 /NSW LRS /Pgs:ALL /Prt:09-Feb-2022 16:20 /Seq:129 of 510
© Office of the Registrar-General /Src:INFOTRACK /Ref:220014

Lot Number	Section Number	Plan Number	Usage	PMIS	Address
33		252197	Network Substation	1611	Florey Avenue PYMBLE
1		343476	Network Substation	1622	Karranga Avenue 390 KILLARA
1		1099834	Network Substation	1629	Pymble Avenue 44a & Livingstone Avenue PYMBLE
1		853035	Network Substation	1645	Babbage Road 40 & Malvern Street EAST ROSEVILLE
X		381425	Network Substation	1647	Marshall Avenue 3a & Fox Valley Road WARRAWEE
11		568968	Network Substation	1648	Mcintosh Street GORDON
1		566663	Network Substation	1653	Merriwa Street 7 - 11 GORDON
11		578002	Network Substation	1656	Mona Vale Road 245 Nr Stanley Street ST IVES
Auto Consol		11745-35	Zone Substation	1657	Mona Vale Road 206 & Memorial Avenue ST IVES
1		437968	Network Substation	1659	Moorina Road PYMBLE
1		370558	Network Substation	1665	Nelson Road LINDFIELD
1		585805	Network Substation	1666	Neringah Avenue South 13 WAHROONGA
11		594008	Network Substation	1667	Pacific Highway 1208 - 1220 PYMBLE
2		590495	Network Substation	1668	Pacific Highway 1316a - 1322 TURRAMURRA
4		567065	Network Substation	1669	Pacific Highway WAHROONGA
1		558509	Network Substation	1670	Pacific Highway 1286 - 1290 TURRAMURRA
4		565324	Network Substation	1671	Pacific Highway 568 KILLARA
Auto Consol		7329-16	Depot/zone Substation	1673	Pacific Highway 982 - 984 PYMBLE
Auto Consol		4677-223	Zone Substation	1675	Pacific Highway 402 LINDFIELD
3		667609	Zone Substation	1675	Pacific Highway 402 LINDFIELD

Req:R300286 /Doc:DL AK971351 /Rev:24-May-2017 /NSW LRS /Pgs:ALL /Prt:09-Feb-2022 16:20 /Seq:130 of 510
© Office of the Registrar-General /Src:INFOTRACK /Ref:220014

Lot Number	Section Number	Plan Number	Usage	PMIS	Address
A		449824	Network Substation	1676	Pacific Highway 161a & Shirley Road ROSEVILLE
1		578733	Network Substation	1677	Pacific Highway 895a PYMBLE
1		788743	Vacant Land	1678	Pacific Highway 909b PYMBLE
1		181261	Zone Substation	1680	Pacific Highway 1243 & Turramurra St TURRAMURRA
1		203456	Zone Substation	1680	Pacific Highway 1243 & Turramurra St TURRAMURRA
B		396197	Zone Substation	1680	Pacific Highway 1243 & Turramurra St TURRAMURRA
1		505039	Zone Substation	1680	Pacific Highway 1243 & Turramurra St TURRAMURRA
B		371827	Network Substation	1685	Park Avenue 2a ROSEVILLE
25		585038	Network Substation	1687	Rohini Street 51a TURRAMURRA
1		379815	Network Substation	1689	Albion Street 71a ANNANDALE
1		366408	Network Substation	1690	Sydney Road EAST LINDFIELD
1		368765	Network Substation	1690	Sydney Road EAST LINDFIELD
1		543666	Network Substation	1691	Torokina Avenue ST IVES
1		347609	Network Substation	1693	Treatts Road LINDFIELD
2		590277	Network Substation	1696	Kamilaroy Road (Windsor Walk) WEST PYMBLE
1		382719	Network Substation	1697	Warwilla Avenue 2 & Coonanbarra Road WAHROONGA
32		28025	Network Substation	1704	Yeramba Street 26 Nr Mimosa Road TURRAMURRA
11		558654	Network Substation	1705	Apollo Place LANE COVE WEST

Req:R300286 /Doc:DL AK971351 /Rev:24-May-2017 /NSW LRS /Pgs:ALL /Prt:09-Feb-2022 16:20 /Seq:131 of 510
© Office of the Registrar-General /Src:INFOTRACK /Ref:220014

Lot Number	Section Number	Plan Number	Usage	PMIS	Address
1		575901	Network Substation	1706	Longueville Road 139a & Austin Street LANE COVE
1		527097	Network Substation	1708	Austin Crescent LANE COVE
X		414022	Network Substation	1709	Pacific Highway & Berry Road ST LEONARDS
1		379019	Network Substation	1710	Burley Street 1b LANE COVE WEST
1		559620	Network Substation	1717	Grace Street & Burns Bay Road LANE COVE
21		553877	Network Substation	1718	Burns Bay Road 295 LANE COVE
11		539257	Network Substation	1719	Burns Bay Road 131a Nr Gentle Street LANE COVE
1		542980	Network Substation	1720	Burns Bay Road 90 - 92 LANE COVE
1		380831	Network Substation	1723	Campbell Avenue 3 LANE COVE
1		231973	Network Substation	1724	Centennial Avenue 42 LANE COVE
3		560889	Network Substation	1725	Christie Street 84a ST LEONARDS
1		536567	Network Substation	1727	Coxs Lane 1a Nr Epping Road LANE COVE
1		566041	Network Substation	1733	Greenwich Road 2a GREENWICH
1		548790	Network Substation	1734	Helen Street 28a LANE COVE
1		531281	Network Substation	1735	Helen Street LANE COVE
1		569592	Network Substation	1736	Helen Street 81 LANE COVE
1		550547	Network Substation	1737	Huxtable Avenue 26a LANE COVE
C		382698	Network Substation	1738	Kariola Street 7 LANE COVE
1		383702	Network Substation	1739	Kenneth Street 24a LONGUEVILLE
1		548097	Network Substation	1740	Landers Road 52a - 56 LANE COVE

Req:R300286 /Doc:DL AK971351 /Rev:24-May-2017 /NSW LRS /Pgs:ALL /Prt:09-Feb-2022 16:20 /Seq:132 of 510
© Office of the Registrar-General /Src:INFOTRACK /Ref:220014

Lot Number	Section Number	Plan Number	Usage	PMIS	Address
1		380807	Network Substation	1742	Alpha Road & Beta Road LANE COVE
Y		418053	Network Substation	1743	Mars Road Nr Chaplin Drive LANE COVE WEST
1		555580	Network Substation	1744	Roslyn Street & Mowbray Road LANE COVE
1		538391	Network Substation	1745	Mowbray Road LANE COVE WEST
1		539618	Network Substation	1746	Mowbray Road West LANE COVE WEST
1		546849	Network Substation	1748	Murray Street 18 - 22 LANE COVE WEST
1		560525	Network Substation	1751	Pacific Highway 194 LANE COVE
1		622321	Network Substation	1753	Albion Street 1 ROZELLE
1		78554	Network Substation	1754	River Road 59a - 61a GREENWICH
1		369117	Network Substation	1755	Trouve Street 18 & River Road LANE COVE
1		182149	Network Substation	1758	Birdwood Avenue Nr Rosenthal Avenue LANE COVE
1		581355	Network Substation	1760	Sirius Road LANE COVE WEST
41		571838	Network Substation	1761	Sirius Road 7a LANE COVE WEST
11		567279	Vacant Land	1762	Sirius Road 13a Nr Appollo Place LANE COVE WEST
2		229074	Miscellaneous Establishment	1763	Mars Road 18 - 20 Nr Sirius Road LANE COVE WEST
3		229074	Miscellaneous Establishment	1763	Mars Road 18 - 20 Nr Sirius Road LANE COVE WEST
1		540715	Network Substation	1765	Stokes Street 19 LANE COVE
1		527420	Network Substation	1770	Marion Street 105a (Balmain Road) LILYFIELD
3		1115655	Zone Substation	1771	Balmain Road 133 - 141 LEICHHARDT

Req:R300286 /Doc:DL AK971351 /Rev:24-May-2017 /NSW LRS /Pgs:ALL /Prt:09-Feb-2022 16:20 /Seq:133 of 510
© Office of the Registrar-General /Src:INFOTRACK /Ref:220014

Lot Number	Section Number	Plan Number	Usage	PMIS	Address
Auto Consol		2198-134	Network Substation	1777	Burton Street 40 GLEBE
1		542844	Network Substation	1780	Charles Street LEICHHARDT
21		667230	Network Substation	1781	Chester Street 98 CAMPERDOWN
1		103567	Network Substation	1784	Collins Street 12 ANNANDALE
11		578178	Network Substation	1789	Curtis Street 36a BALMAIN
1		586529	Network Substation	1790	Darling Street ROZELLE
1		618941	Network Substation	1791	Donnelly Street BALMAIN
5		617944	Network Substation	1792	Elliott Street 102a Nr Laggan Avenue BALMAIN
1		560837	Network Substation	1796	Evans Street 159 ROZELLE
1		584642	District (support) Establishment / Zone Substation	898 & 899	Faunce Street 22 - 48 & Racecourse Road WEST GOSFORD
1		600853	Network Substation	1797	Cary Street 44a & Excelsior Street LEICHHARDT
369		755227	District (support) Establishment / Zone Substation	898 & 899	Faunce Street 22 - 48 & Racecourse Road WEST GOSFORD
376		755227	District (support) Establishment / Zone Substation	898 & 899	Faunce Street 22 - 48 & Racecourse Road WEST GOSFORD
2		1169232	District (support) Establishment / Zone Substation	898 & 899	Faunce Street 22 - 48 & Racecourse Road WEST GOSFORD
1		562947	Network Substation	1804	Forsyth Street GLEBE
1		83702	Network Substation	1806	Franklyn Street 8 & Greek Street GLEBE
1		80864	Network Substation	1808	Glebe Street Nr Norton Street GLEBE POINT
1		224384	Network Substation	1809	Mullens Street 109a & Goodsir Street ROZELLE
3		227326	Network Substation	1815	Hay Street 13a LEICHHARDT

Req:R300286 /Doc:DL AK971351 /Rev:24-May-2017 /NSW LRS /Pgs:ALL /Prt:09-Feb-2022 16:20 /Seq:134 of 510
© Office of the Registrar-General /Src:INFOTRACK /Ref:220014

Lot Number	Section Number	Plan Number	Usage	PMIS	Address
1		578591	Network Substation	1817	Hereford Street 77 - 85 GLEBE
1		602355	Network Substation	1820	John Street 21 - 35 LEICHHARDT
Auto Consol		4509-30	Network Substation	1821	Johnston Street 182 Nr Piper Street ANNANDALE
1		543055	Network Substation	1829	Louisa Road BIRCHGROVE
7		594879	Network Substation	1834	Glebe Point Road 459 A & Mary St GLEBE
6		596490	Network Substation	1837	Mitchell Street Nr Park Lane GLEBE
A		388995	Network Substation	1843	Trafalgar Street 150 & Nelson Street ANNANDALE
1		228797	Network Substation	1851	Quirk Street 1 ROZELLE
1		319713	Network Substation	1853	Ross Street 19 Nr St John Road GLEBE
47		597293	Network Substation	1854	Rosser Street BALMAIN
1		552481	Network Substation	1856	Short Street BIRCHGROVE
13		598026	Network Substation	1861	Stephen Street & Vincent Street BALMAIN
1		225785	Network Substation	1863	Thames Street 13b BALMAIN
1		332874	Network Substation	1866	Edward Street & Victoria Road GLEBE
3	2	5986	Network Easement	1867	Waratah Street 30 LEICHHARDT
1		234462	Network Substation	1869	Wigram Lane GLEBE
1		430743	Network Substation	1870	Abbott Street 2 BALGOWLAH HEIGHTS
2		235803	Network Substation	1877	Ashburner Street Nr Dungowan Lane MANLY
A		331109	Network Substation	1878	Balgowlah Road 2 MANLY
24	20	758044	Network Substation	1910	Glenside Street BALGOWLAH HEIGHTS
1		732186	Network Substation	1912	Kanangra Crescent CLONTARF

Req:R300286 /Doc:DL AK971351 /Rev:24-May-2017 /NSW LRS /Pgs:ALL /Prt:09-Feb-2022 16:20 /Seq:135 of 510
© Office of the Registrar-General /Src:INFOTRACK /Ref:220014

Lot Number	Section Number	Plan Number	Usage	PMIS	Address
1		541579	Network Substation	1918	Kangaroo Street & Pittwater Road MANLY
B		103305	Network Substation	1922	Scales Parade & Lewis Street BALGOWLAH
36	58	758044	Network Substation	1928	Mulgowrie Crescent 5 BALGOWLAH HEIGHTS
1		560305	Network Substation	1934	Bona Vista Avenue 20 MAROUBRA
1		231940	Network Substation	1949	Abergeldie Street DULWICH HILL
1		430090	Network Substation	1950	Shepherd Street 1 & Addison Road MARRICKVILLE
1		321348	Network Substation	1951	Albert Street Off King Street ST PETERS
1		180283	Network Substation	1953	Alma Avenue Off Stanmore Road ENMORE
1		512986	Network Substation	1955	Bailey Street 8a NEWTOWN
1		320897	Network Substation	1958	Henson Street & Beauchamp Street MARRICKVILLE WEST
1		530289	Network Substation	1961	Cadogan Street 25a MARRICKVILLE
1		175970	Network Substation	1962	Calvert Street Nr Illawarra Road MARRICKVILLE
2		563843	Network Substation	1963	Cambridge Street STANMORE
A		317435	Network Substation	1966	Chester Street Nr Albert Street PETERSHAM
1		530179	Network Substation	1968	Church Street 2b MARRICKVILLE
1		570106	Network Substation	1969	Cobar Street DULWICH HILL
1		519308	Network Substation	1970	Cook Road LEWISHAM
11		247501	Network Substation	1972	Denison Street CAMPERDOWN
1		622864	Network Substation	1977	Douglas Street STANMORE

Req:R300286 /Doc:DL AK971351 /Rev:24-May-2017 /NSW LRS /Pgs:ALL /Prt:09-Feb-2022 16:20 /Seq:136 of 510
© Office of the Registrar-General /Src:INFOTRACK /Ref:220014

Lot Number	Section Number	Plan Number	Usage	PMIS	Address
1		318840	Network Substation	1979	Ewart Street 49 A Nr Wardell Road DULWICH HILL
4		430090	Network Substation	1984	Fitzroy Street 58 Nr Smith Street MARRICKVILLE
X		505344	Network Substation	1985	Frederick Street 2a & Hopetoun Street PETERSHAM
1		236086	Network Substation	1987	Trafalgar Street 83 A & Harrow Lane STANMORE
15		667331	Network Substation	1990	Hercules Street Nr Beach Road DULWICH HILL
1		183191	Network Substation	1994	Jarvie Avenue Nr Morgan Street PETERSHAM
1		315659	Network Substation	1996	Princes Highway & King Street ST PETERS
1		525654	Network Substation	1997	Lackey Street 18 ST PETERS
1		505345	Network Substation	1998	Liberty Street NEWTOWN
1		568621	Network Substation	1999	Livingstone Road 29 - 33 PETERSHAM
12		597478	Network Substation	2000	Livingstone Road MARRICKVILLE
X		411355	Network Substation	2001	Macauley Lane STANMORE
B		430090	Network Substation	2003	Marrickville Avenue Nr Livingstone Road MARRICKVILLE
C		107631	Network Substation	2004	Mary Street 1 NEWTOWN
1		970763	Network Substation	2005	Mary Street Nr Roberts Street ST PETERS
1		542902	Zone Substation	2006	Meeks Road 32 - 40 MARRICKVILLE
3		554452	Network Substation	2007	Merchant Street STANMORE
2		567859	Network Substation	2008	Myra Road 1 - 5 DULWICH HILL
7		556288	Network Substation	2009	Union Street DULWICH HILL

Req:R300286 /Doc:DL AK971351 /Rev:24-May-2017 /NSW LRS /Pgs:ALL /Prt:09-Feb-2022 16:20 /Seq:137 of 510
© Office of the Registrar-General /Src:INFOTRACK /Ref:220014

Lot Number	Section Number	Plan Number	Usage	PMIS	Address
1		539256	Network Substation	2014	Pigott Street DULWICH HILL
1		190505	Network Substation	2017	Princes Highway & Barwon Park Road ST PETERS
1		354845	Network Substation	2018	Talbot Street & Princes Highway ST PETERS
A		368974	Network Substation	2022	Renwick Street MARRICKVILLE SOUTH
1		315720	Network Substation	2024	Renwick Street Nr Carrington Road MARRICKVILLE
1		180609	Network Substation	2026	Salisbury Lane CAMPERDOWN
1		109101	Network Substation	2027	Burrows Road Fromount Road & Canal Road ST PETERS
1		339419	Network Substation	2027	Burrows Road Fromount Road & Canal Road ST PETERS
12		614800	Network Substation	2030	Stanmore Road 264 - 266 STANMORE
1		586392	Network Substation	2031	Stanmore Road 38 - 42 STANMORE
1		510316	Network Substation	2032	Station Street PETERSHAM
1		526894	Vacant Land	2035	The Boulevarde LEWISHAM
341		596026	Network Substation	2037	Tupper Street ENMORE
1		545185	Network Substation	2044	The Boulevarde LEWISHAM
13		6521	Network Substation	2045	Union Street 11 TEMPE
1		668054	Network Substation	2048	Victoria Road 200 Nr Mitchell Street MARRICKVILLE
1		187973	Network Substation	2049	Victoria Road 134a Nr Chapel Street MARRICKVILLE
1		621250	Network Substation	2050	Victory Lane 111 CAMPERDOWN

Req:R300286 /Doc:DL AK971351 /Rev:24-May-2017 /NSW LRS /Pgs:ALL /Prt:09-Feb-2022 16:20 /Seq:138 of 510
© Office of the Registrar-General /Src:INFOTRACK /Ref:220014

Lot Number	Section Number	Plan Number	Usage	PMIS	Address
1		312297	Network Substation	2052	Wardell Road Nr Pile Street DULWICH HILL
1		545745	Network Substation	2054	Wicks Avenue MARRICKVILLE
5		252712	Network Substation	2055	Bilga Crescent 187s Nr Karoo Place MALABAR
11		609320	Network Substation	2057	Alexander Avenue 2 A MOSMAN
2		229664	Network Substation	2060	Punch Lane MOSMAN
1		184409	Network Substation	2061	Awaba Street West 133 MOSMAN
B		410318	Network Substation	2062	Bardwell Road MOSMAN
2		363188	Network Substation	2063	Calypso Avenue 28a - 30 MOSMAN
11		605556	Network Substation	2066	Dalton Road 2 MOSMAN
Auto Consol		2652-152	Future Zone Substation	2067	Albany Street 23 & Oxley Street CROWS NEST
1		571444	Network Substation	2068	Gouldsbury Street MOSMAN
1		549387	Zone Substation	2069	Harbour Street 37 & Vista Street MOSMAN
1		115474	Network Substation	2070	Kardinia Road MOSMAN
1		380135	Network Substation	2073	Mandolong Road 63a & Waitovu Street BALMORAL
1		206461	Network Substation	2074	Mandolong Road 9a MOSMAN
A2		430090	Network Substation	2075	Melrose Street 23 MOSMAN
1		516207	Network Substation	2079	Mosman Street 26 MOSMAN
1		326448	Network Substation	2082	Musgrave Street Nr Raglan Street MOSMAN
1		342148	Network Substation	2084	Quakers Road 2a MOSMAN
1		519651	Network Substation	2087	Ourimbah Road 98 MOSMAN
1		315777	Network Substation	2088	Rangers Avenue & Spofforth Street MOSMAN

Req:R300286 /Doc:DL AK971351 /Rev:24-May-2017 /NSW LRS /Pgs:ALL /Prt:09-Feb-2022 16:20 /Seq:139 of 510
© Office of the Registrar-General /Src:INFOTRACK /Ref:220014

Lot Number	Section Number	Plan Number	Usage	PMIS	Address
1		321248	Network Substation	2089	Redan Street & Almora Street MOSMAN
1		534827	Network Substation	2090	Shadforth Street & Avenue Road MOSMAN
1		379865	Network Substation	2093	Vista Street 1a (37) MOSMAN
1		555908	Network Substation	2096	Abbott Street 11 Nr Miller Street CAMMERAY
1		224125	Network Substation	2099	Anderson Street NEUTRAL BAY
1		181730	Network Substation	2100	Arthur Street 21 LAVENDER BAY
3		595740	Network Substation	2102	Barry Street 37 - 45 NEUTRAL BAY
Auto Consol		10211-57	Zone Substation	2107	Berry Street 70 - 74 NORTH SYDNEY
1		180216	Network Substation	2108	Bligh Street Nr Broughton Street KIRRIBILLI
1		322648	Network Substation	2113	Bydown Street 40 NEUTRAL BAY
1		586836	Network Substation	2114	Cairo Street 19 - 23 CAMMERAY
11		590121	Network Substation	2120	Carabella Street 87 KIRRIBILLI
X		418127	Network Substation	2121	Carabella Street 67 KIRRIBILLI
D		346199	Network Substation	2122	Carr Street 49b Nr Bay Road WAVERTON
1		181800	Network Substation	2123	Cassins Lane Ridge St & Carlow St NORTH SYDNEY
3		585384	Network Substation	2125	Grasmere Lane 49 Nr Sutherland Street CREMORNE
1		542122	Network Substation	2126	Cranbrook Avenue 26 - 30 CREMORNE
1		200250	Network Substation	2127	Cremorne Road CREMORNE POINT
2		703142	Network Substation	2127	Cremorne Road CREMORNE POINT

Req:R300286 /Doc:DL AK971351 /Rev:24-May-2017 /NSW LRS /Pgs:ALL /Prt:09-Feb-2022 16:20 /Seq:140 of 510
© Office of the Registrar-General /Src:INFOTRACK /Ref:220014

Lot Number	Section Number	Plan Number	Usage	PMIS	Address
1		544017	Network Substation	2128	Crows Nest Road 2 - 12a CROWS NEST
1		524518	Network Substation	2129	East Crescent Street MCMAHONS POINT
1		549640	Network Substation	2130	Eaton Street 27a NEUTRAL BAY
1		544018	Network Substation	2134	Nottingham Street MCMAHONS POINT
1		591990	Network Substation	2135	Gerard Street 29 - 35 CREMORNE
1		597436	Network Substation	2136	Gerard Street 67 - 69 CREMORNE
1		544162	Network Substation	2137	Gerard Street 34 - 38 CREMORNE
1		545110	Network Substation	2138	Grasmere Road CREMORNE
1		539833	Network Substation	2141	Harriette Street NEUTRAL BAY
1		539934	Network Substation	2142	Harrison Street NEUTRAL BAY
1		572069	Network Substation	2143	Hazelbank Road 14 - 16 WOLLSTONECRAFT
1		357068	Network Substation	2144	High Street 83 NORTH SYDNEY
1		594966	Network Substation	2145	High Street 55 & Clarke Road NORTH SYDNEY
151		134687	Network Substation	2147	Hume Street Nr River Road WOLLSTONECRAFT
1		524871	Network Substation	2150	Kirribilli Avenue KIRRIBILLI
1		616462	Network Substation	2151	Kurraba Road NEUTRAL BAY
1		188858	Network Substation	2152	Kurraba Road 155 NEUTRAL BAY
3		590578	Network Substation	2154	Lamont Street 1 - 9 WOLLSTONECRAFT
1		386815	Network Substation	2155	Langley Avenue CREMORNE
3		546939	Network Substation	2156	Lindsay Street 5 NEUTRAL BAY

Req:R300286 /Doc:DL AK971351 /Rev:24-May-2017 /NSW LRS /Pgs:ALL /Prt:09-Feb-2022 16:20 /Seq:141 of 510
© Office of the Registrar-General /Src:INFOTRACK /Ref:220014

Lot Number	Section Number	Plan Number	Usage	PMIS	Address
2		222369	Network Substation	2160	Merlin Street 72 NEUTRAL BAY
1		182891	Network Substation	2161	Middle Street 76 Nr East Crescent Road MCMAHONS POINT
3		559424	Network Substation	2164	Moodie Street 20 CAMMERAY
1		566726	Network Substation	2166	Munro Street 2 - 4 MCMAHONS POINT
1		539146	Network Substation	2167	Murdoch Street 19 CREMORNE
1		527020	Network Substation	2168	Murdoch Street CREMORNE
2		595221	Network Substation	2169	Morton Street 19 - 23 WOLLSTONECRAFT
1		592366	Network Substation	2170	Morton Street 46 WOLLSTONECRAFT
1		548844	Network Substation	2172	Ormiston Avenue NORTH SYDNEY
1		437414	Network Substation	2175	Pacific Highway WAVERTON
1		573112	Network Substation	2176	Parraween Street Nr Cremorne Plaza CREMORNE
1		228622	Network Substation	2178	Phillips Street 1b & Spruson Street NEUTRAL BAY
1		78556	Network Substation	2180	Upper Pitt Street 65 & Kirribilli Ave KIRRIBILLI
1		557787	Network Substation	2181	Prospect Avenue & Langley Avenue CREMORNE
1		591871	Network Substation	2183	Rangers Road 14 CREMORNE
1		78949	Network Substation	2184	Reed Street CREMORNE
1		563118	Network Substation	2185	Reynolds Street 37 - 43 CREMORNE
12		538860	Network Substation	2189	Rocklands Road 1a WOLLSTONECRAFT

Req:R300286 /Doc:DL AK971351 /Rev:24-May-2017 /NSW LRS /Pgs:ALL /Prt:09-Feb-2022 16:20 /Seq:142 of 510
© Office of the Registrar-General /Src:INFOTRACK /Ref:220014

Lot Number	Section Number	Plan Number	Usage	PMIS	Address
1		233985	Network Substation	2190	Selwyn Street WOLLSTONECRAFT
11		588148	Network Substation	2191	Shirley Road 39 - 41 WOLLSTONECRAFT
1		531351	Network Substation	2192	Shirley Road 51 WOLLSTONECRAFT
1		551573	Network Substation	2194	Spencer Road 122 - 124 CREMORNE
3		582080	Network Substation	2195	Spruson Street 2 NEUTRAL BAY
4		593219	Network Substation	2196	Sutherland Street 20 CREMORNE
2		589506	Network Substation	2197	Undercliffe Street 3 & Aubin Street NEUTRAL BAY
1		227325	Network Substation	2199	Union Street 50 NORTH SYDNEY
1		545184	Network Substation	2204	Watson Street 11 - 17 NEUTRAL BAY
31		582093	Network Substation	2205	Waverton Avenue 6 - 8 WAVERTON
1		581560	Network Substation	2206	Metcalfe Street & West Street CAMMERAY
1		551638	Network Substation	2208	Whaling Road 48a NORTH SYDNEY
2		572899	Network Substation	2211	Willoughby Street KIRRIBILLI
3		584532	Network Substation	2212	Woolcott Street 22 WAVERTON
1		590485	Network Substation	2213	Yeo Street 29 - 39 NEUTRAL BAY
1		543648	Network Substation	2214	Young Street 106 - 108 CREMORNE
1		519221	Network Substation	2215	Zig Zag Lane Nr Willoughby Road CROWS NEST
6		252712	Network Substation	2222	Calga Avenue Nr Bilga Crescent MALABAR
4		252712	Network Substation	2225	Bilga Crescent 176 Nr Anzac Parade MALABAR

Req:R300286 /Doc:DL AK971351 /Rev:24-May-2017 /NSW LRS /Pgs:ALL /Prt:09-Feb-2022 16:20 /Seq:143 of 510
© Office of the Registrar-General /Src:INFOTRACK /Ref:220014

Lot Number	Section Number	Plan Number	Usage	PMIS	Address
1		748027	Network Substation	2235	Punchbowl Road 573a LAKEMBA
2		566842	Network Substation	2242	Alison Road 21a & Abbotford Lane KENSINGTON
11		607314	Network Substation	2243	Abbott Street 1s COOGEE
1		91516	Network Substation	2244	Adina Avenue 21 & Anzac Parade PHILLIP BAY
1		559863	Network Substation	2245	Aeolia Street & Perouse Road 23 A RANDWICK
1		505908	Network Substation	2246	Albert Street 2 Nr Victoria Street RANDWICK
1		554364	Network Substation	2247	Alexander Street 10 COOGEE
1		573415	Network Substation	2249	Alison Road 244 - 254 RANDWICK
22	27	244984	Network Substation	2250	Amour Avenue 5 MAROUBRA
1		573636	Network Substation	2255	Anzac Parade 147 - 151 RANDWICK
4		232077	Network Substation	2256	Anzac Parade RANDWICK
333		36765	Network Substation	2258	Anzac Parade 1068 MAROUBRA
1		1103889	Network Substation	2259	Arcadia Street 290 & Arden Street 150a COOGEE
1		563036	Network Substation	2260	Clovelly Road 272a & Arden Street CLOVELLY
1		585680	Network Substation	2261	Arthur Street 32 - 34 RANDWICK
1		541559	Network Substation	2262	Australia Avenue MATRAVILLE
1		376511	Network Substation	2264	Rainbow Street & Avoca Street KINGSFORD
1		516955	Network Substation	2267	Baker Street 29 KENSINGTON
1493		752011	Network Substation	2268	Barker Street 2s KINGSFORD
1212		752015	Network Substation	2270	Beauchamp Road 224 MATRAVILLE

Req:R300286 /Doc:DL AK971351 /Rev:24-May-2017 /NSW LRS /Pgs:ALL /Prt:09-Feb-2022 16:20 /Seq:144 of 510
© Office of the Registrar-General /Src:INFOTRACK /Ref:220014

Lot Number	Section Number	Plan Number	Usage	PMIS	Address
1		234349	Network Substation	2272	Boomerang Street 10 MAROUBRA
29		236738	Sub-transmission Easement	2274	Botany Road 1897 BUNNERONG
34		236738	Sub-transmission Easement	2274	Botany Road 1897 BUNNERONG
A		344983	Network Substation	2278	Botany Street 21a Nr Arthur Street RANDWICK
1		528365	Network Substation	2280	Bream Street 59c COOGEE
1		569744	Network Substation	2281	Bream Street 79 COOGEE
1		562786	Network Substation	2283	Brook Street 130a COOGEE
1		544077	Network Substation	2284	Brook Street 114a Nr Coogee Bay Road COOGEE
1		308207	Network Substation	2285	Brook Street 135s Nr Waltham Street COOGEE
1		327769	Network Substation	2285	Brook Street 135s Nr Waltham Street COOGEE
11		1114019	Zone Substation	2286	Anderson Street 12 - 14 (St Frontage) KINGSFORD
12		1114019	Zone Substation	2286	Anderson Street 12 - 14 (St Frontage) KINGSFORD
13		1114019	Zone Substation	2286	Anderson Street 12 - 14 (St Frontage) KINGSFORD
14		1114019	Zone Substation	2286	Anderson Street 12 - 14 (St Frontage) KINGSFORD
15		1114019	Zone Substation	2286	Anderson Street 12 - 14 (St Frontage) KINGSFORD
16		1114019	Zone Substation	2286	Anderson Street 12 - 14 (St Frontage) KINGSFORD
1		200720	Network Substation	2287	Bunnerong Road 600 MATRAVILLE
2		528170	Network Substation	2288	Burke Road 27 CHIFLEY
Auto Consol		7249-206	Zone Substation	2289	Canberra Street RANDWICK
1		230980	Network Substation	2290	Carrington Road 223d Nr Dolphin Street COOGEE

Req:R300286 /Doc:DL AK971351 /Rev:24-May-2017 /NSW LRS /Pgs:ALL /Prt:09-Feb-2022 16:20 /Seq:145 of 510
© Office of the Registrar-General /Src:INFOTRACK /Ref:220014

Lot Number	Section Number	Plan Number	Usage	PMIS	Address
1		201746	Network Substation	2291	Carrington Road 47a & Douglas Street RANDWICK
11		530221	Network Substation	2292	Carrington Road 124s RANDWICK
1		573044	Network Substation	2293	Carrington Road 268 - 272 COOGEE
1		609202	Network Substation	2295	Coogee Bay Road 52 & Queen Street RANDWICK
1		324667	Network Substation	2296	Green Street 66 A Nr Cooper Street MAROUBRA
1		504592	Network Substation	2297	Cooper Street 13s MAROUBRA
1		505347	Network Substation	2299	Cunningham Reserve 6a MATRAVILLE
1		545086	Network Substation	2300	Dolphin Street 45 Nr Mount Street RANDWICK
1		701426	Network Substation	2301	Doncaster Avenue KENSINGTON
1		559762	Network Substation	2302	Doncaster Avenue 97 KENSINGTON
1		538243	Network Substation	2303	Don Juan Avenue 5 RANDWICK
1		572641	Network Substation	2305	Duke Street 13 KENSINGTON
22		222960	Network Substation	2307	Moverly Road Nr Elphinstone Road SOUTH COOGEE
1		566782	Network Substation	2309	Ethel Street 1a RANDWICK
1		91514	Network Substation	2311	Finucane Crescent 27 MATRAVILLE
1		509886	Network Substation	2312	Fitzgerald Avenue 210 MAROUBRA
86		36281	Network Substation	2313	Fitzgerald Avenue 159 MAROUBRA
1		323046	Network Substation	2314	Flood Street 21s CLOVELLY

Req:R300286 /Doc:DL AK971351 /Rev:24-May-2017 /NSW LRS /Pgs:ALL /Prt:09-Feb-2022 16:20 /Seq:146 of 510
© Office of the Registrar-General /Src:INFOTRACK /Ref:220014

Lot Number	Section Number	Plan Number	Usage	PMIS	Address
1		505346	Network Substation	2315	Macquarie Street 80 & Forrest Street CHIFLEY
1		182713	Network Substation	2316	Frances Street 2 Nr Prince Street RANDWICK
11		611381	Network Substation	2317	Walker Avenue Nr Melrose Parade CLOVELLY
20		253062	Network Substation	2320	Gibson Place 4 CHIFLEY
1		557626	Network Substation	2324	Glebe Street 16a Nr Clovelly Road CLOVELLY
1		191921	Network Substation	2325	Gordon Street 1s & Waverley Street RANDWICK
1		218790	Network Substation	2327	Jersey Road MATRAVILLE
1		181656	Network Substation	2329	Higgs Street 15s COOGEE
1		505767	Network Substation	2330	Hinkler Street 13c MAROUBRA
1		383752	Network Substation	2331	Anzac Parade 487 & Isis Lane KINGSFORD
1		529053	Network Substation	2332	Johnston Parade 95 COOGEE
1		562160	Network Substation	2334	Barden Lane 1 & King Street RANDWICK
A		337649	Network Substation	2335	Rainbow Street 246 & Kitchener Street COOGEE
17	8	244782	Network Substation	2339	Lucas Avenue 1s & Zions Avenue MALABAR
1		370841	Network Substation	2340	Malabar Road 216 & Edgecliff Avenue 32 SOUTH COOGEE
1		218800	Network Substation	2342	Malabar Road 242 Nr Jenson Place SOUTH COOGEE
2		590630	Network Substation	2343	Glanfield Street 17 MAROUBRA
1484		752011	Network Substation	2345	Meeks Street Nr Botany Street KINGSFORD
1		585429	Network Substation	2346	Melrose Parade CLOVELLY
528		201959	Network Substation	2348	Minneapolis Crescent 23 MAROUBRA

Req:R300286 /Doc:DL AK971351 /Rev:24-May-2017 /NSW LRS /Pgs:ALL /Prt:09-Feb-2022 16:20 /Seq:147 of 510
© Office of the Registrar-General /Src:INFOTRACK /Ref:220014

Lot Number	Section Number	Plan Number	Usage	PMIS	Address
1		181669	Network Substation	2351	Mount Street 2s Nr Marcel Avenue RANDWICK
1		235726	Network Substation	2352	Namatjira Place COOGEE
515		201959	Network Substation	2353	Neosho Way MAROUBRA
2		553153	Network Substation	2354	Oberon Street 245 RANDWICK
1		535107	Network Substation	2355	O'sullivan Avenue MAROUBRA
1		505992	Network Substation	2356	Oxley Street 41s & Lawson Street MATRAVILLE
A		341846	Sub-transmission Easement	2357	Mccauley Street & Partanna Avenue RANDWICK
1		1109208	Sub-transmission Easement	2357	Mccauley Street & Partanna Avenue RANDWICK
61		585120	Network Substation	2358	Perry Street 7s MATRAVILLE
Auto Consol		5039-83	Sub-transmission Easement	2359	Perry Street 35 - 39 MATRAVILLE
1		381584	Sub-transmission Easement	2361	Perry Street & Mccauley Street MATRAVILLE
671		221693	Network Substation	2362	Portland Crescent MATRAVILLE
1		505348	Network Substation	2364	Knowles Avenue 7 & Pozieres Avenue MATRAVILLE
1		363078	Network Substation	2365	Raglan Street 53 & Prince Edward Street MALABAR
Auto Consol		5039-85	Miscellaneous Establishment	2367	Mccauley Street 8 - 14 & Raymond Ave MATRAVILLE
1		563431	Zone Substation	2370	Robey Street 5 - 17 MAROUBRA
2		365253	Network Substation	2375	Severn Street 14 MAROUBRA
1		183891	Network Substation	2376	Smith Avenue 5 Nr Snape Street MAROUBRA
4908		546403	Network Substation	2377	Storey Street 246 MAROUBRA

Req:R300286 /Doc:DL AK971351 /Rev:24-May-2017 /NSW LRS /Pgs:ALL /Prt:09-Feb-2022 16:20 /Seq:148 of 510
© Office of the Registrar-General /Src:INFOTRACK /Ref:220014

Lot Number	Section Number	Plan Number	Usage	PMIS	Address
4		553639	Network Substation	2379	Bligh Place & St Marks Road RANDWICK
1		235050	Zone Substation	2380	Bligh Place & St Marks Road CLOVELLY
1		183847	Network Substation	2383	Tressider Avenue 3 KINGSFORD
1		122004	Network Substation	2384	Kensington Road 52 Nr Union Street KENSINGTON
1		504477	Network Substation	2385	Warner Lane Nr Shackel Avenue CLOVELLY
1 Concurrent Lease		224490	Zone Substation	2386	Franklin Street & Wassell Street MATRAVILLE
9		247315	Network Substation	2387	Woomera Road 26 - 28 LITTLE BAY
7A		36484	Network Substation	2388	Yorktown Parade 106 - 108 MAROUBRA
23		222960	Network Substation	2390	Yamba Place SOUTH COOGEE
1		181175	Network Substation	2395	Albyn Street 27a BEXLEY
B		356467	Zone Substation	2409	Bryant Street 99 - 101 ROCKDALE
Auto Consol		10842-202	Zone Substation	2409	Bryant Street 99 - 101 ROCKDALE
2		228320	Network Substation	2414	Francis Avenue 20 BRIGHTON-LE-SANDS
1		664831	Network Substation	2418	Hattersley Street 68a BANKSIA
7		333397	Network Substation	2429	The Seven Ways 11 ROCKDALE
8		333397	Network Substation	2429	The Seven Ways 11 ROCKDALE
B		406578	Network Substation	2429	The Seven Ways 11 ROCKDALE
1		395009	Vacant Land	2435	Culloden Road & Abuklea Road EASTWOOD
1		570454	Vacant Land	2436	Adelaide Street 6a WEST RYDE

Req:R300286 /Doc:DL AK971351 /Rev:24-May-2017 /NSW LRS /Pgs:ALL /Prt:09-Feb-2022 16:20 /Seq:149 of 510
© Office of the Registrar-General /Src:INFOTRACK /Ref:220014

Lot Number	Section Number	Plan Number	Usage	PMIS	Address
1		585973	Network Substation	2437	Ashburn Place 30 GLADESVILLE
A		402543	Network Substation	2439	Balaclava Road 71a & Hunts Avenue EASTWOOD
1		384185	Network Substation	2441	Belmore Street 39 RYDE
12		563481	Network Substation	2442	Belmore Street 18 - 24 RYDE
37		250729	Network Substation	2444	Berripa Close NORTH RYDE
1		522351	Network Substation	2446	Blaxland Avenue 375 & Beattie Avenue RYDE
1		560815	Network Substation	2447	Blaxland Road RYDE
1		537052	Network Substation	2448	Blaxland Road 9 RYDE
1		574943	Network Substation	2453	Bowden Street 119 WEST RYDE
1		577650	Network Substation	2454	Underdale Lane & Bowden Street MEADOWBANK
A		383471	Network Substation	2456	Buffalo Road 27 Nr Gardener Avenue RYDE
3		581179	Network Substation	2461	Busaco Road MARSFIELD
1		556475 (part Auto Consol 11913-200)	Depot/zone Substation	2463	Terry Street 58 & Brush Road EASTWOOD
1		371139	Vacant Land	2466	Parry Street 1a & Charles Street RYDE
1		593768	Network Substation	2469	Church Street 29 - 33 RYDE
1		554017	Network Substation	2476	Cottonwood Crescent Nr Waterloo Road MACQUARIE PARK
2		554016	Network Substation	2478	Cottonwood Crescent Nr Peach Tree Road MACQUARIE PARK
8		600170	Network Substation	2482	Crimea Road MARSFIELD
7		599992	Network Substation	2484	Taranto Road & Culloden Road MARSFIELD
191		28915	Network Substation	2485	Cutler Parade 20 NORTH RYDE

Req:R300286 /Doc:DL AK971351 /Rev:24-May-2017 /NSW LRS /Pgs:ALL /Prt:09-Feb-2022 16:20 /Seq:150 of 510
© Office of the Registrar-General /Src:INFOTRACK /Ref:220014

Lot Number	Section Number	Plan Number	Usage	PMIS	Address
1		563814	Network Substation	2489	Edward Street 6 RYDE
21		570965	Network Substation	2491	Epping Road 159 - 161 EASTWOOD
1		564697	Network Substation	2493	First Street 6 EASTWOOD
1		606556	Network Substation	2494	Fontenoy Road 22 - 32 MACQUARIE PARK
3		582750	Network Substation	2495	Fontenoy Road 33 - 39 NORTH RYDE
21		564674	Network Substation	2496	Fontenoy Road 43 - 47 MACQUARIE PARK
2		558957	Network Substation	2499	Forster Street WEST RYDE
1		558544	Network Substation	2500	Gaza Road WEST RYDE
2		204391	Zone Substation	2501	Goulding Road 22a NORTH RYDE
1		568735	Vacant Land	2505	Herring Road 116a MACQUARIE PARK
11		568782	Vacant Land	2511	Herring Road 173a NORTH RYDE
21		589947	Network Substation	2512	Herring Road 102a NORTH RYDE
5		602933	Vacant Land	2513	Herring Road 175a NORTH RYDE
25		245692	Network Substation	2516	Durham Close & Khartoum Road MACQUARIE PARK
26		245692	Network Substation	2517	Khartoum Road & Durham Close MACQUARIE PARK
1		554016	Network Substation	2518	Cottonwood Crescent & Lachlan Avenue MACQUARIE PARK
1		560045	Network Substation	2522	Goulding Road & Lane Cove Road RYDE
1		561962	Network Substation	2523	Price Street 2 RYDE
1		569964	Network Substation	2527	Leisure Close 5 & Khartoum Road NORTH RYDE
3		578297	Network Substation	2528	Blair Street & Linsley Street GLADESVILLE
1		541856	Network Substation	2529	Little Church Street 5 RYDE

Req:R300286 /Doc:DL AK971351 /Rev:24-May-2017 /NSW LRS /Pgs:ALL /Prt:09-Feb-2022 16:20 /Seq:151 of 510
© Office of the Registrar-General /Src:INFOTRACK /Ref:220014

Lot Number	Section Number	Plan Number	Usage	PMIS	Address
1		573751	Vacant Land	2536	May Street 17a EASTWOOD
1		553909	Network Substation	2537	Meadow Crescent 11a MEADOWBANK
2		566934	Network Substation	2538	Meadow Crescent 18a MEADOWBANK
3		563815	Network Substation	2539	Meadow Crescent 45a MEADOWBANK
1		583885	Vacant Land	2543	Morrison Road 29 GLADESVILLE
4		548406	Network Substation	2545	Nancarrow Avenue 20 MEADOWBANK
1		585788	Vacant Land	2546	Orr Street 1 GLADESVILLE
1		582328	Network Substation	2548	Parkes Street WEST RYDE
2		522822	Zone Substation	2551	Crimea Road 100 & Pembroke Street MARSFIELD
1		591763	Vacant Land	2553	Pittwater Road 8 GLADESVILLE
1		547927	Zone Substation	2554	Pittwater Road 38 - 42 & Cambridge St GLADESVILLE
1		568348	Vacant Land	2557	Price Street 22 - 24 RYDE
2		604921	Network Substation	2558	Ashburn Place & Punt Road GLADESVILLE
10		571191	Network Substation	2565	Riverview Street 9 WEST RYDE
88		253274	Network Substation	2566	Rogal Place MACQUARIE PARK
A		374463	Network Substation	2567	Ryedale Road 90 EASTWOOD
1		200451	Network Substation	2572	Stanbury Street 38 GLADESVILLE
1		568829	Network Substation	2573	Station Street 28 - 34 WEST RYDE
A		385169	Network Substation	2574	Station Street WEST RYDE

Req:R300286 /Doc:DL AK971351 /Rev:24-May-2017 /NSW LRS /Pgs:ALL /Prt:09-Feb-2022 16:20 /Seq:152 of 510
© Office of the Registrar-General /Src:INFOTRACK /Ref:220014

Lot Number	Section Number	Plan Number	Usage	PMIS	Address
31		597294	Network Substation	2579	Taranto Road Off Talavera Road MARSFIELD
1		563214	Network Substation	2583	Terry Road WEST RYDE
1		565719	Vacant Land	2586	Union Street 2a WEST RYDE
10		586943	Network Substation	2589	Victoria Road 779 - 781 RYDE
1		539330	Network Substation	2591	Victoria Road 434 Nr Monash Road GLADESVILLE
1		559490	Network Substation	2592	Victoria Road 502 RYDE
1		572972	Network Substation	2593	Victoria Road 860 - 870 RYDE
16		1046092	Network Substation	2598	Waterloo Road 78 & Byfield Street MACQUARIE PARK
31		573966	Network Substation	2599	Waterloo Road 207 NORTH RYDE
11		586881	Network Substation	2600	Waterloo Road 201 EASTWOOD
11		603895	Network Substation	2601	Waterloo Road 209 - 213 MARSFIELD
31		589445	Network Substation	2605	West Parade & Miriman Road EASTWOOD
11		572489	Network Substation	2607	Wicks Road 125 MACQUARIE PARK
1		369472	Network Substation	2610	Ada Avenue & Myrna Road STRATHFIELD
1		547722	Network Substation	2611	Albert Road 64 - 70 STRATHFIELD
1		548346	Network Substation	2612	Albert Road 78 - 82 STRATHFIELD
1		380046	Network Substation	2617	Bridge Road Lot 1 HOMEBUSH
1		184318	Network Substation	2623	Dean Street 2 SOUTH STRATHFIELD
Auto Consol		8001-104	Zone Substation	2630	Coronation Parade & Hillcrest Avenue ENFIELD
1		372482	Network Substation	2632	Hunter Street 31 STRATHFIELD

Req:R300286 /Doc:DL AK971351 /Rev:24-May-2017 /NSW LRS /Pgs:ALL /Prt:09-Feb-2022 16:20 /Seq:153 of 510
© Office of the Registrar-General /Src:INFOTRACK /Ref:220014

Lot Number	Section Number	Plan Number	Usage	PMIS	Address
20		559425	Network Substation	2633	Ismay Avenue HOMEBUSH
1		323635	Network Substation	2634	Long Street Nr Liverpool Street STRATHFIELD
14		666162	Network Substation	2636	Newton Road 1 Nr Chalmers Road STRATHFIELD
1		326023	Network Substation	2639	Oxford Road 8 Nr Homebush Road STRATHFIELD
B		385727	Network Substation	2642	Parsons Avenue 3 & Woodward Avenue STRATHFIELD
11		625894	Network Substation	2643	Powell Street 47 HOMEBUSH
1		336568	Network Substation	2646	Rochester Street Nr Broughton Road HOMEBUSH
1		383317	Network Substation	2647	Shortland Avenue 42 STRATHFIELD
2		389651	Network Substation	2648	Tavistock Road & Henley Road HOMEBUSH WEST
1		567530	Network Substation	2649	The Crescent HOMEBUSH
36		252767	Network Substation	2663	Akuna Avenue 90 BANGOR
1		587133	Network Substation	2673	Atkinson Road 2 TAREN POINT
1		586226	Network Substation	2682	Belgrave Esplanade 223r SYLVANIA WATERS
1		233481	Depot/zone Substation	2692	Box Road 210 - 214 & Bellingara Road MIRANDA
1		572604	Network Substation	2702	Burke Road 21 & Seaview Street CRONULLA
2		569654	Network Substation	2709	Caronia Avenue 11 - 13 CRONULLA
1		565508	Network Substation	2725	Elizabeth Place 10 CRONULLA
1		570210	Network Substation	2740	Ewos Parade 13 - 17 CRONULLA

Req:R300286 /Doc:DL AK971351 /Rev:24-May-2017 /NSW LRS /Pgs:ALL /Prt:09-Feb-2022 16:20 /Seq:154 of 510
© Office of the Registrar-General /Src:INFOTRACK /Ref:220014

Lot Number	Section Number	Plan Number	Usage	PMIS	Address
1		569705	Network Substation	2741	Ewos Parade 59 - 63 CRONULLA
1		533373	Zone Substation	2745	Flora Street 1 - 3 & Bath Road KIRRAWEE
1		547440	Network Substation	2749	Gerrale Street 32r CRONULLA
1		592216	Network Substation	2750	Glencoe Street 76 - 82 SUTHERLAND
52	106	251504	Network Substation	2752	Glenora Road 1 YARRAWARRAH
2		576495	Network Substation	2763	Hotham Road 65 - 71 KIRRAWEE
1		560836	Network Substation	2769	Judd Street 27 - 33 CRONULLA
1		577848	Network Substation	2775	Kiora Road 11 - 15 MIRANDA
1		570986	Network Substation	2778	Kurnell Road 38 - 42 CRONULLA
4		592352	Network Substation	2791	Miranda Road 7 - 21 MIRANDA
1		585030	Network Substation	2801	Moani Avenue 13 - 17 GYMEA
1		592546	Network Substation	2802	Monro Avenue 18 - 20 KIRRAWEE
1		583905	Network Substation	2809	Oak Road 175 KIRRAWEE
X		403279	Network Substation	2811	Ocean Grove Avenue 4 CRONULLA
21		588920	Network Substation	2822	Oleander Parade 3 - 11 CARINGBAH
1		567632	Network Substation	2825	Oxley Avenue 1 - 9 JANNALI
24		12294	Network Easement	2826	Pacific Crescent 47 MAIANBAR
1		568050	Network Substation	2830	Parramatta Street 49 - 51 CRONULLA
1		585381	Network Substation	2832	Peppermint Grove 53 ENGADINE
1		571207	Network Substation	2834	Evelyn Street 101 & Port Hacking Road SYLVANIA

Req:R300286 /Doc:DL AK971351 /Rev:24-May-2017 /NSW LRS /Pgs:ALL /Prt:09-Feb-2022 16:20 /Seq:155 of 510
© Office of the Registrar-General /Src:INFOTRACK /Ref:220014

Lot Number	Section Number	Plan Number	Usage	PMIS	Address
1		560717	Network Substation	2836	Curtis Avenue 12 & President Avenue CARINGBAH
11		570209	Network Substation	2837	President Avenue 44 CARINGBAH
1		578128	Network Substation	2844	Princes Highway 41 SYLVANIA HEIGHTS
102		590986	Network Substation	2871	Sunnyside Avenue 17 - 31 CARINGBAH
1		548892	Network Substation	2872	Surf Lane 83 & Gerrale Street CRONULLA
3		592855	Network Substation	2876	Talara Road 36 GYMEA
1		587456	Network Substation	2879	Taren Road South 12a - 18 CARINGBAH
1		588637	Network Substation	2882	Tea Tree Place 53 KIRRAWEE
11		583797	Vacant Land	2883	The Boulevarde 439a KIRRAWEE
5		562370	Zone Substation	2884	The Boulevarde 292 MIRANDA
1		591176	Network Substation	2885	Linden Street 62 & The Grand Parade SUTHERLAND
1		566765	Network Substation	2889	Tullimbar Road 29 - 33 CRONULLA
3		583505	Network Substation	2890	Wandella Road North 5 - 29 MIRANDA
2		583505	Network Substation	2891	Wandella Road North 5 - 13 MIRANDA
1		554015	Network Substation	2893	Waratah Street 8 CRONULLA
1		571530	Network Substation	2895	Warburton Street 1 - 3 GYMEA
101		590986	Network Substation	2898	Willarong Road North 168 & Creston Rd CARINGBAH
1		583656	Network Substation	2901	Willarong Road 155 CARINGBAH
1		575431	Network Substation	2906	Wyanbah Road 57 - 63 CRONULLA

Req:R300286 /Doc:DL AK971351 /Rev:24-May-2017 /NSW LRS /Pgs:ALL /Prt:09-Feb-2022 16:20 /Seq:156 of 510
© Office of the Registrar-General /Src:INFOTRACK /Ref:220014

Lot Number	Section Number	Plan Number	Usage	PMIS	Address
10		576816	Network Substation	2910	Yathong Road South 82 CARINGBAH
457		252998	Network Substation	2911	Yates Road 1 Nr Jamberoo Place BANGOR
3		111219	Network Substation	2914	Abercrombie Street 193 CHIPPENDALE
1		381527	Network Substation	2917	Allen Street 1a WATERLOO
1		529823	Network Substation	2921	Ashmore Street Nr Binning Street ERSKINEVILLE
1		535528	Network Substation	2922	Ashmore Street 1a ERSKINEVILLE
1		60777	Network Substation	2932	Belmore Lane & Waterloo Street SURRY HILLS
4		36686	Network Substation	2933	Belvoir Street 38 SURRY HILLS
Auto Consol		5210-116	Network Substation	2935	Birmingham Street 27 ALEXANDRIA
2		217386	Network Substation	2940	Cope Street 213 - 215 WATERLOO
X		447410	Network Substation	2941	Botany Road 318a ALEXANDRIA
1		387290	Former Zone Substation	2945	Bourke Road 70 ALEXANDRIA
X		406603	Network Easement	2949	Bourke Road 79a ALEXANDRIA
1		592633	Network Substation	2951	Boundary Street 23 - 25 DARLINGHURST
1		559706	Network Substation	2952	Nickson Street 26 & SURRY HILLS
1		746163	Network Substation	2954	Bourke Street 78 - 80 & Cathedral St WOOLLOOMOOLOO
2 Concurrent Lease		746163	Network Substation	2954	Bourke Street 78 - 80 & Cathedral St WOOLLOOMOOLOO
1		439067	Network Substation	2955	Bourke Street 578 SURRY HILLS
1		553792	Network Substation	2960	Brocks Lane 68 NEWTOWN

Req:R300286 /Doc:DL AK971351 /Rev:24-May-2017 /NSW LRS /Pgs:ALL /Prt:09-Feb-2022 16:20 /Seq:157 of 510
© Office of the Registrar-General /Src:INFOTRACK /Ref:220014

Lot Number	Section Number	Plan Number	Usage	PMIS	Address
70		793665	Network Substation	2964	Buckland Street 151 ALEXANDRIA
1		433177	Depot/zone Substation	2965	Bulwara Road 20 - 28 BLACKWATTLE BAY
1 Concurrent Lease		585334	Zone Substation	2969	Campbell Street 24 - 28a HAYMARKET
18		260529	Network Easement	2973	Clancy Street 73 - 75 PADSTOW HEIGHTS
19		260529	Network Easement	2973	Clancy Street 73 - 75 PADSTOW HEIGHTS
1		506553	Network Substation	2978	Charles Street 44 ERSKINEVILLE
2 Concurrent Lease		168428	Miscellaneous Establishment	2982	Clarence Street 185 SYDNEY
1 Concurrent Lease		168428	Miscellaneous Establishment	2984	Clarence Street 183 & Kent Street SYDNEY
1		558874	Network Substation	2988	Cook Road 69 CENTENNIAL PARK
1		565295	Network Substation	2990	Cook Road 121 - 125 CENTENNIAL PARK
1		83664	Network Substation	2991	Cooper St 112 - 114 & Little Riley St SURRY HILLS
Auto Consol		4102-137	Zone Substation	2996	Dalley Street 8 - 14 SYDNEY
1		223096	Network Substation	3004	Devonshire Street 90 - 92 & Chalmers St SURRY HILLS
10		829392	Network Substation	3020	Dunning Avenue 142 ROSEBERY
53	2	2269	Network Substation	3021	Dunning Avenue 88 & Salisbury Lane ROSEBERY
54	2	2269	Network Substation	3021	Dunning Avenue 88 & Salisbury Lane ROSEBERY

Req:R300286 /Doc:DL AK971351 /Rev:24-May-2017 /NSW LRS /Pgs:ALL /Prt:09-Feb-2022 16:20 /Seq:158 of 510
© Office of the Registrar-General /Src:INFOTRACK /Ref:220014

Lot Number	Section Number	Plan Number	Usage	PMIS	Address
1		187695	Network Substation	3030	Euston Road 166 ALEXANDRIA
1		184514	Network Substation	3031	Euston Road 16 ALEXANDRIA
2		615753	Network Substation	3036	Flinders Street 79 DARLINGHURST
1		958298	Network Substation	3036	Flinders Street 79 DARLINGHURST
1		78101	Zone Substation	3041	Allen Street 10 - 18 & George Street WATERLOO
3 Concurrent Lease		10686	Network Substation	3042	George Street 336 Cnr Mcevoy Street WATERLOO
75		605380	Network Substation	3043	George Street 378 REDFERN
2		570624	Network Substation	3067	Goodchap Street 32 SURRY HILLS
123		667234	Network Substation	3071	Great Buckingham Street 2 REDFERN
1		613044	Network Substation	3074	Hackett Street 124 & Bulwara Lane ULTIMO
Auto Consol		4460-54	Miscellaneous Establishment	3075	Hansard Street 65 ROSEBERY
1		210118	Network Substation	3078	Harcourt Parade 1a ROSEBERY
1		78555	Network Substation	3084	Henry Avenue Nr Fig Lane ULTIMO
Auto Consol		4082-27	Network Substation	3089	Ithaca Road ELIZABETH BAY
1		522663	Network Substation	3090	James Street 1b REDFERN
3		588804	Network Substation	3096	Martin Place SYDNEY
3		592080	Network Substation	3107	Ward Avenue 12b & Kellet Place KINGS CROSS
1		127037	Network Substation	3108	Kensington Street 70 Nr Outram Street CHIPPENDALE
1		82499	Network Substation	3114	Kimber Lane 7 - 9 HAYMARKET

Req:R300286 /Doc:DL AK971351 /Rev:24-May-2017 /NSW LRS /Pgs:ALL /Prt:09-Feb-2022 16:20 /Seq:159 of 510
© Office of the Registrar-General /Src:INFOTRACK /Ref:220014

Lot Number	Section Number	Plan Number	Usage	PMIS	Address
1		581588	Network Substation	3120	Amy Street 14a ERSKINEVILLE
11		543835	Network Substation	3122	Lander Street 1b DARLINGTON
1		702833	Zone Substation	3124	Riley Street 488 - 506 SURRY HILLS
61		619268	Network Substation	3135	Mcelhone Street 45 WOOLLOOMOOLOO
A		394532	Network Substation	3153	Marshall Street 23 SURRY HILLS
2		588804	Network Substation	3173	Martin Place SYDNEY
1		571839	Network Substation	3174	Martin Place SYDNEY
1		83723	Network Substation	3177	Mary Street 52 Nr Hands Lane SURRY HILLS
1B		403167	Depot/zone Substation	3178	Mitchell Road 231 - 239 ST PETERS
1		191928	Depot/zone Substation	3182	Mountain Street 41 ULTIMO
1		615752	Network Substation	3183	Newton Street 12a ALEXANDRIA
1		172527	Network Substation	3185	Nicholson Street 13a WOOLLOOMOOLOO
2		560564	Network Substation	3187	Nimrod Street 1 DARLINGHURST
X		400223	Network Substation	3204	Onslow Avenue 1a ELIZABETH BAY
11		225918	Network Substation	3209	O'riordan Street 38 Nr William Lane ALEXANDRIA
1		78596	Network Substation	3210	O'riordan Street 82 ALEXANDRIA
2		179601	Network Substation	3212	Orwell Lane 1 Nr Hughes Lane POTTS POINT
1		78781	Network Substation	3217	Pine Street 46 Off Myrtle Street CHIPPENDALE
1		919207	Network Substation	3233	Prospect Street 94 ERSKINEVILLE
1		668965	Zone Substation	3234	Layton Street 16 - 26 CAMPERDOWN

Req:R300286 /Doc:DL AK971351 /Rev:24-May-2017 /NSW LRS /Pgs:ALL /Prt:09-Feb-2022 16:20 /Seq:160 of 510
© Office of the Registrar-General /Src:INFOTRACK /Ref:220014

Lot Number	Section Number	Plan Number	Usage	PMIS	Address
E		418375	Network Substation	3236	Queen Street 34 CHIPPENDALE
1		78256	Network Substation	3243	Ralph Street 4 Nr Beaconsfield Street ALEXANDRIA
B		175502	Network Substation	3247	Renwick Street 99 REDFERN
10		601335	Network Substation	3252	St John Street 4a Nr Angel Street NEWTOWN
2		611630	Network Substation	3253	St Neot Avenue 11 POTTS POINT
1		629426	Network Substation	3258	Sparkes Street 16 & Sparkes Lane CAMPERDOWN
2 Concurrent Lease		1188966	Zone Substation	3260	Sussex Street 65 - 79 SYDNEY
1		438747	Vacant Land	3268	Trinity Avenue 24 MILLERS POINT
A		449473	Network Substation	3269	Tweedmouth Avenue 101a ROSEBERY
1		508606	Network Substation	3271	Victoria Street 4 & O'connell Street NEWTOWN
11		595014	Network Substation	3272	Victoria Street 115 KINGS CROSS
1		505488	Network Substation	3273	Walker Street 55 REDFERN
1		77895	Network Substation	3285	Albion Street & Leichhardt Lane BRONTE
1		576769	Network Substation	3286	Albion Street 49 - 53 WAVERLEY
1		66636	Zone Substation	3289	Anglesea Street 36 BONDI
1		632238	Zone Substation	3289	Anglesea Street 36 BONDI
1		376505	Network Substation	3290	Carlton Street & Barclay Street WAVERLEY
1		533815	Network Substation	3291	Bay Street BONDI BEACH
A		435798	Network Substation	3292	Birrell Street Nr Ashton Street BONDI JUNCTION

Req:R300286 /Doc:DL AK971351 /Rev:24-May-2017 /NSW LRS /Pgs:ALL /Prt:09-Feb-2022 16:20 /Seq:161 of 510
© Office of the Registrar-General /Src:INFOTRACK /Ref:220014

Lot Number	Section Number	Plan Number	Usage	PMIS	Address
6		664195	Network Substation	3294	Bon Accord Avenue 1 Nr Old South Head Rd BONDI JUNCTION
1		724194	Network Substation	3296	Botany Place BONDI JUNCTION
3		593710	Network Substation	3298	Birrell Street & Bronte Road WAVERLEY
2		334250	Network Substation	3300	Campbell Parade & Brighton Boulevard BONDI
1		83701	Network Substation	3301	Chesterfield Parade BRONTE
1		184316	Network Substation	3302	Cuthbert Street Nr Newland Street QUEENS PARK
1		325161	Network Substation	3304	Francis Street Nr Wellington Street BONDI
4		563142	Network Substation	3305	Glen Street BONDI
1		324508	Network Substation	3306	Glenayr Avenue BONDI
1		179374	Network Substation	3307	Gould Street 80 Nr Roscoe Street NORTH BONDI
1		554001	Network Substation	3308	Gowrie Avenue BONDI JUNCTION
1		747699	Network Substation	3309	Lyons Street & Hardy Street DOVER HEIGHTS
2		333877	Network Substation	3310	Hastings Parade 1 Nr Mitchell Street BONDI
1		218722	Network Substation	3313	Henrietta Street WAVERLEY
1		314254	Network Substation	3314	Imperial Avenue Nr Bondi Road BONDI
11		574246	Network Substation	3317	Langlee Avenue 13 - 15 WAVERLEY
1		576346	Network Substation	3319	Hollywood Avenue & Llandaff Street BONDI JUNCTION
1		183019	Network Substation	3320	Lucius Street Nr Francis Street BONDI BEACH
1		508465	Network Substation	3321	Military Road Nr Old South Road VAUCLUSE

Req:R300286 /Doc:DL AK971351 /Rev:24-May-2017 /NSW LRS /Pgs:ALL /Prt:09-Feb-2022 16:20 /Seq:162 of 510
© Office of the Registrar-General /Src:INFOTRACK /Ref:220014

Lot Number	Section Number	Plan Number	Usage	PMIS	Address
1		325178	Network Substation	3322	Murray Street & Belgrave Lane BRONTE
Auto Consol		4554-110	Network Substation	3323	Glenayr Avenue & Murriverie Road NORTH BONDI
1		577402	Network Substation	3324	O'brien Street 22 - 28 BONDI BEACH
1		572490	Network Substation	3325	Ocean Street 2 - 4a BONDI
69		591989	Network Substation	3327	Paul Street BONDI JUNCTION
1		596464	Network Substation	3329	Penkivil Street 53 - 63 BONDI
1		562508	Network Substation	3330	Penkivil Street 18 BONDI
X		407967	Network Substation	3331	Pindari Road 15 DOVER HEIGHTS
2		501545	Network Substation	3332	Pine Lane 2 BONDI JUNCTION
1		371138	Network Substation	3334	Princess Street ROSE BAY
B		381405	Network Substation	3336	Spring Street & Bronte Road BONDI JUNCTION
1		367707	Network Substation	3337	Stephen Street Nr Bennett Street BONDI
21		4346	Zone Substation	3338	The Avenue 3 - 5 ROSE BAY
21A		4346	Zone Substation	3338	The Avenue 3 - 5 ROSE BAY
1		504593	Network Substation	3340	Wairoa Avenue & Brighton Boulevard NORTH BONDI
1		566171	Network Substation	3341	Wallis Parade 45 - 47 NORTH BONDI
B		410919	Network Substation	3343	Young Street 14 & Tower Street VAUCLUSE
1		372163	Network Substation	3354	Castlestead Street 2a CONCORD WEST
Auto Consol		6503-139	Zone Substation	3373	Bardo Road 62 - 64 NEWPORT
52		131812	Residential Cottage	3382	Barrenjoey Road 785 AVALON
301		599065	Network Substation	3389	Brooker Avenue 6 BEACON HILL

Req:R300286 /Doc:DL AK971351 /Rev:24-May-2017 /NSW LRS /Pgs:ALL /Prt:09-Feb-2022 16:20 /Seq:163 of 510
© Office of the Registrar-General /Src:INFOTRACK /Ref:220014

Lot Number	Section Number	Plan Number	Usage	PMIS	Address
131		224233	Network Substation	3390	Bungoona Avenue 14a ELANORA HEIGHTS
9		220732	Network Substation	3393	Burraloo Street 8a FRENCHS FOREST
16		28125	Network Substation	3403	Carawa Road & Carcoola Road DEE WHY WEST
52A		29594	Network Substation	3404	Careebong Road 25a FRENCHS FOREST
1		391462	Network Substation	3408	Cassia Street DEE WHY
1		793367	Network Substation	3410	Chandos Street Nr Kenneth Road MANLY VALE
1		510660	Network Substation	3411	Cheryl Crescent 15a NEWPORT
665		217209	Network Substation	3428	Connemara Avenue 23 KILLARNEY HEIGHTS
1		631970	Network Substation	3445	Delwood Close 4a MONA VALE
1		584803	Network Substation	3447	Derna Crescent ALLAMBIE HEIGHTS
87		28663	Vacant Land	3448	Dolphin Crescent 91 AVALON
24	80	758566	Network Substation	3449	Downpatrick Road 14 KILLARNEY HEIGHTS
149		231928	Vacant Land	3450	Dublin Avenue 1 KILLARNEY HEIGHTS
13		241232	Network Substation	3452	Dumic Place CROMER
A		411288	Network Substation	3454	Edward Street 61 NARRAWEENA
23	191	245930	Vacant Land	3458	Elm Avenue BELROSE
108		28862	Network Substation	3466	Farview Road BILGOLA PLATEAU
1		445015	Network Substation	3486	Grenfell Avenue 15 NORTH NARRABEEN
A		410426	Network Substation	3487	Grevillea Street & Veterans Parade COLLAROY PLATEAU
Y		401901	Network Substation	3494	Harbord Road 59 HARBORD

Req:R300286 /Doc:DL AK971351 /Rev:24-May-2017 /NSW LRS /Pgs:ALL /Prt:09-Feb-2022 16:20 /Seq:164 of 510
© Office of the Registrar-General /Src:INFOTRACK /Ref:220014

Lot Number	Section Number	Plan Number	Usage	PMIS	Address
22		211307	Vacant Land	3495	Heather Street 29a COLLAROY PLATEAU
5		4773	Zone Substation	3506	See Street & Macpherson Street MEADOWBANK
6		4773	Zone Substation	3506	See Street & Macpherson Street MEADOWBANK
8		4773	Zone Substation	3506	See Street & Macpherson Street MEADOWBANK
A		362753	Zone Substation	3506	See Street & Macpherson Street MEADOWBANK
B		362753	Zone Substation	3506	See Street & Macpherson Street MEADOWBANK
A		930648	Zone Substation	3506	See Street & Macpherson Street MEADOWBANK
B		930648	Zone Substation	3506	See Street & Macpherson Street MEADOWBANK
11		243737	Vacant Land	3507	Hunter Street North 8 MONA VALE
8		220732	Network Substation	3521	Jindabyne Street 3a FRENCHS FOREST
31		228263	Vacant Land	3525	Keldie Street Lot 31 FORESTVILLE
22		435778	Network Substation	3526	Kentwell Road ALLAMBIE HEIGHTS
9		244481	Vacant Land	3528	Shirley Close 4a & Kerr Close NARRAWEENA
728		222208	Network Substation	3530	Kilkenny Avenue 12 FORESTVILLE
2		626043	Network Substation	3536	Kokoda Crescent 17a BEACON HILL
33		243434	Network Substation	3539	Warri Close 25 NARRAWEENA
1		634938	Network Substation	3540	Laurel Chase 14a FORESTVILLE
A		30083	Network Substation	3570	Mckillop Road 23a BEACON HILL
11		626916	Network Substation	3578	Melwood Avenue FORESTVILLE

Req:R300286 /Doc:DL AK971351 /Rev:24-May-2017 /NSW LRS /Pgs:ALL /Prt:09-Feb-2022 16:20 /Seq:165 of 510
© Office of the Registrar-General /Src:INFOTRACK /Ref:220014

Lot Number	Section Number	Plan Number	Usage	PMIS	Address
71		222474	Network Substation	3585	Mirrabooka Street 1 A & Loombah Street BILGOLA PLATEAU
4		25194	Zone Substation	3589	Mona Vale Road & Aumuna Road TERREY HILLS
A		362285	Zone Substation	3598	Nareen Parade 61 & Mirrol Street NORTH NARRABEEN
3		444776	Network Substation	3614	Old Pittwater Road 120 BROOKVALE
1		500752	Network Substation	3615	Oliver Street 76a HARBORD
199		221933	Network Substation	3628	Penrith Avenue WHEELER HEIGHTS
11		614147	Network Substation	3636	Pittwater Road NARRABEEN
1		215096	Network Substation	3654	Riverview Parade 4 NORTH MANLY
2		586250	Zone Substation	3677	Samuel Street 25 MONA VALE
542		231923	Network Substation	3679	Shannon Avenue 8 KILLARNEY HEIGHTS
1		629775	Network Substation	3685	Springvale Avenue FRENCHS FOREST
19		27798	Network Substation	3686	Starkey Street 51 FORESTVILLE
338		215538	Network Substation	3687	Starkey Street 163a FORESTVILLE
832		217129	Network Substation	3703	Tralee Avenue 2 - 6 KILLARNEY HEIGHTS
8		241522	Vacant Land	3705	Tyagarah Place 27 CROMER
1		592507	Network Substation	3711	Anderson Street CHATSWOOD
2		558009	Zone Substation	3716	Warringah Road 359 & Rodborough Road BEACON HILL
119		32253	Network Substation	3723	Wesley Street 32a ELANORA HEIGHTS

Req:R300286 /Doc:DL AK971351 /Rev:24-May-2017 /NSW LRS /Pgs:ALL /Prt:09-Feb-2022 16:20 /Seq:166 of 510
© Office of the Registrar-General /Src:INFOTRACK /Ref:220014

Lot Number	Section Number	Plan Number	Usage	PMIS	Address
B		417828	Network Substation	3724	Harbord Road & West Street BROOKVALE
1		186106	Zone Substation	3730	Winbourne Road 65 & Mitchell Road BROOKVALE
A		387137	Network Substation	3740	Blighs Road & Toronto Avenue CROMER
81		629978	Network Substation	3742	Albert Avenue CHATSWOOD
1		551238	Network Substation	3743	Albert Avenue 88 - 102 CHATSWOOD
1		565269	Network Substation	3743	Albert Avenue 88 - 102 CHATSWOOD
1		561707	Network Substation	3744	Alleyne Street 33 - 35 CHATSWOOD
1		542741	Network Substation	3746	Archer Street 44a CHATSWOOD
3		586037	Network Substation	3747	Artarmon Road Nr Willoughby Road WILLOUGHBY
1		439519	Network Substation	3748	Artarmon Road 68a ARTARMON
7		217498	Network Substation	3749	Ashley Street 35 & High Street ROSEVILLE
1		387804	Network Substation	3750	Ashley Street 22 & Warrah Lane CHATSWOOD
1		570001	Network Substation	3753	Barcoo Street 12 ROSEVILLE
1		368181	Network Substation	3754	Baringa Road 58 NORTHBRIDGE
3		555751	Network Substation	3760	Bowen Street 2 - 6 CHATSWOOD
1		558434	Network Substation	3761	Broughton Road 5 ARTARMON
1		587412	Network Substation	3762	Broughton Road 8 - 18 ARTARMON
4		563543	Network Substation	3763	Buller Road 1 - 7 ARTARMON
2		590041	Network Substation	3764	Buller Road 8 ARTARMON

Req:R300286 /Doc:DL AK971351 /Rev:24-May-2017 /NSW LRS /Pgs:ALL /Prt:09-Feb-2022 16:20 /Seq:167 of 510
© Office of the Registrar-General /Src:INFOTRACK /Ref:220014

Lot Number	Section Number	Plan Number	Usage	PMIS	Address
31		575923	Network Substation	3766	Francis Road 6 Nr Buller Road ARTARMON
A		102309	Network Substation	3776	Charles Street CASTLECRAG
1		569027	Network Substation	3777	Church Street 9 - 13 CHATSWOOD
1		505612	Network Substation	3781	Clarendon Street 43 & Dickson Avenue ARTARMON
1		595096	Network Substation	3782	Claude Street 28 - 30 CHATSWOOD
1		576119	Network Substation	3783	Cleg Street 22 ARTARMON
1		222958	Network Substation	3787	Deepwater Road 107a CASTLE COVE
11		573865	Network Substation	3792	Emerstan Drive CASTLE COVE
1		575637	Network Substation	3796	Francis Road 12 - 20 ARTARMON
1		575785	Network Substation	3800	George Place 7 - 9 ARTARMON
11		716014	Network Substation	3803	Gibbes Street (Mccabe Place) CHATSWOOD
1		749659	Network Substation	3810	Hotham Parade ARTARMON
D		366690	Network Substation	3813	Jersey Road Nr Abbott Road ARTARMON
1		552661	Network Substation	3814	Johnson Street 43 - 45 CHATSWOOD
101		584085	Network Substation	3815	Kooringa Road CHATSWOOD
4		128375	Network Substation	3816	Pacific Highway 1007 & Corona Avenue ROSEVILLE
1		566476	Network Substation	3820	Mowbray Road 710 ARTARMON
Auto Consol		2747-163	Zone Substation	3822	Mowbray Road 348 & Hampden Road CHATSWOOD

Req:R300286 /Doc:DL AK971351 /Rev:24-May-2017 /NSW LRS /Pgs:ALL /Prt:09-Feb-2022 16:20 /Seq:168 of 510
© Office of the Registrar-General /Src:INFOTRACK /Ref:220014

Lot Number	Section Number	Plan Number	Usage	PMIS	Address
1		612133	Network Substation	3823	Neerim Road CASTLE COVE
1		548028	Network Substation	3826	Pacific Highway 822 - 830 ARTARMON
1		510350	Network Substation	3828	Parnoo Avenue Nr Neerim Road CASTLE COVE
1		345334	Network Substation	3831	Quiamong Street NAREMBURN
99A		28142	Network Substation	3833	Rembrandt Drive MIDDLE COVE
1		558052	Network Substation	3844	Sutherland Street 3a CHATSWOOD
1		558264	Network Substation	3845	Fehon Road & Sutherland Street CHATSWOOD
1		614628	Network Substation	3846	Sydney Street 92 Nr Laurel Street WILLOUGHBY
59	A	7446	Network Substation	3847	Third Avenue 52 & Roberts Street WILLOUGHBY
1		576572	Network Substation	3848	Thomson Avenue 2 - 12 ARTARMON
1		538874	Depot/zone Substation	3851	Victoria Avenue 11 & Warrane Road EAST CHATSWOOD
20		561334	Network Substation	3853	Warrane Road 108 WILLOUGHBY
1		435374	Network Substation	3854	Weedon Road 15a ARTARMON
192		537206	Network Substation	3858	Willis Road 18 CASTLE COVE
1		543709	Network Substation	3859	Willoughby Road 595a WILLOUGHBY
1		224627	Network Substation	3863	Albert Street EDGECLIFF
Y		415489	Network Substation	3867	Birriga Road 116 Nr Old South Head BELLEVUE HILL
O		17114	Network Substation	3868	Boronia Road Nr Bunyula Road BELLEVUE HILL
1		219492	Network Substation	3869	Boundary Street 148 PADDINGTON

Req:R300286 /Doc:DL AK971351 /Rev:24-May-2017 /NSW LRS /Pgs:ALL /Prt:09-Feb-2022 16:20 /Seq:169 of 510
© Office of the Registrar-General /Src:INFOTRACK /Ref:220014

Lot Number	Section Number	Plan Number	Usage	PMIS	Address
1		315729	Network Substation	3871	Marathon Road & Adelaide Street DARLING POINT
A		415567	Network Substation	3871	Marathon Road & Adelaide Street DARLING POINT
7		24123	Network Substation	3877	Chamberlain Avenue & Fernleigh Avenue ROSE BAY
1		378373	Network Substation	3878	Collins Avenue 16 Nr Caledonia Road ROSE BAY
1		327208	Network Substation	3881	South Lane 8 & Cooper Street DOUBLE BAY
35		1108999	Network Substation	3885	Dalley Avenue 1 Nr Black Street VAUCLUSE
1		222634	Network Substation	3886	Darling Point Road DARLING POINT
1		121861	Network Substation	3887	Dover Road 30 ROSE BAY
1		328329	Network Substation	3888	Drumalbyn Road 13 BELLEVUE HILL
A		320729	Network Substation	3889	Drumalbyn Road & Victoria Road BELLEVUE HILL
1		231114	Network Substation	3890	Robertson Place & Dunbar Street WATSONS BAY
1		594181	Network Substation	3892	Edgecliff Road 339 - 341 WOOLLAHRA
1		552545	Network Substation	3893	Edgecliff Road 366 WOOLLAHRA
A		396062	Network Substation	3894	Manning Road & Edward Street WOOLLAHRA
1		587872	Network Substation	3898	James Street & Dwyer Lane WOOLLAHRA
2		584987	Zone Substation	3899	Epping Road 76 - 90 DOUBLE BAY
3		584987	Zone Substation	3899	Epping Road 76 - 90 DOUBLE BAY
12		578828	Network Substation	3900	Fitzwilliam Road 42 VAUCLUSE
3		554618	Network Substation	3907	Hampden Street Cecil Street & Soudan St PADDINGTON

Req:R300286 /Doc:DL AK971351 /Rev:24-May-2017 /NSW LRS /Pgs:ALL /Prt:09-Feb-2022 16:20 /Seq:170 of 510
© Office of the Registrar-General /Src:INFOTRACK /Ref:220014

Lot Number	Section Number	Plan Number	Usage	PMIS	Address
1		221982	Network Substation	3912	Hargrave Street 166 PADDINGTON
1		187153	Network Substation	3913	Hoddle Street 33 Nr Glenmore Road PADDINGTON
1		612521	Network Substation	3914	Junction Street & Carroll Lane WOOLLAHRA
1		111146	Network Substation	3915	Kiaora Lane Nr Manning Road DOUBLE BAY
1		200733	Network Substation	3916	Kilminster Lane & Pickering Lane WOOLLAHRA
1		607315	Network Substation	3920	March Street 2 A Nr Bellevue Road BELLEVUE HILL
1		533585	Network Substation	3923	New South Head Road VAUCLUSE
1		214078	Network Substation	3924	New South Head Road DOUBLE BAY
7		568967	Network Substation	3926	Ocean Street 95 WOOLLAHRA
11		556238	Network Substation	3927	Ocean Avenue 35 - 37 WOOLLAHRA
28		666593	Network Substation	3928	Olphert Avenue VAUCLUSE
1		613350	Network Substation	3929	O'sullivan Road ROSE BAY
1		1079372	Network Substation	3930	Plumer Road 7 Nr Balfour Road ROSE BAY
1		184315	Network Substation	3934	Rupertswood Avenue 1a BELLEVUE HILL
1		623446	Network Substation	3936	Russell Street VAUCLUSE
1		584262	Network Substation	3939	Spring Street PADDINGTON
1		510824	Network Substation	3941	Sutherland Crescent DARLING POINT
1		525653	Network Substation	3942	The Crescent VAUCLUSE
1		508687	Network Substation	3944	Union Street 11 PADDINGTON

Req:R300286 /Doc:DL AK971351 /Rev:24-May-2017 /NSW LRS /Pgs:ALL /Prt:09-Feb-2022 16:20 /Seq:171 of 510
© Office of the Registrar-General /Src:INFOTRACK /Ref:220014

Lot Number	Section Number	Plan Number	Usage	PMIS	Address
1		85925	Network Substation	3946	Wallis Street 117 & Leswell Lane WOOLLAHRA
1		172768	Network Substation	3948	William Street 65 DOUBLE BAY
1		1103924	Network Substation	3949	New South Head Road 582 POINT PIPER
2		181526	Zone Substation	3954	Young Street 1 & Weedon Avenue PADDINGTON
Auto Consol		5083-140	Zone Substation	3954	Young Street 1 & Weedon Avenue PADDINGTON
60		262025	Zone Substation	3959	Apprentice Drive 14 BERKELEY VALE
1		1009396	Zone Substation	4088	Pacific Highway 760 & Mataram Road 19 WOONGARRAH
2		133300	Zone Substation	4092	Pacific Highway West 395 & Carters Road LAKE MUNMORAH
1		411020	Zone Substation	4096	Pacific Highway West 320 WYONG
3		607756	Zone Substation	4096	Pacific Highway West 320 WYONG
Auto Consol		10605-58	Zone Substation	4141	Wyong Road 18 - 20 BATEAU BAY
4		772032	Network Substation	4166	Cook Crescent 24a EAST HILLS
51		735645	Network Substation	4231	Mcevoy Avenue UMINA BEACH
1		519291	Network Substation	4282	Taren Point Road 152 CARINGBAH
69		640788	Network Substation	4284	Little Nicholson Street 10a BALMAIN EAST
1		578680	132 kV Transmission Substation	4569	Dell Road 10 - 16 WEST GOSFORD
9		719979	132 kV Transmission Substation	4570	Gow Street 2 PADSTOW
1		576757	132 kV Transmission Substation	4571	Hansen Avenue 16a EARLWOOD

Req:R300286 /Doc:DL AK971351 /Rev:24-May-2017 /NSW LRS /Pgs:ALL /Prt:09-Feb-2022 16:20 /Seq:172 of 510
© Office of the Registrar-General /Src:INFOTRACK /Ref:220014

Lot Number	Section Number	Plan Number	Usage	PMIS	Address
1		869365	132 kV Transmission Substation	4573	Captain Cook Drive KURNELL
2		869365	132 kV Transmission Substation	4573	Captain Cook Drive KURNELL
1 Concurrent Lease		217565	Switching Station	4574	Sirius Road 29 LANE COVE WEST
8		30011	132 kV Transmission Substation	4579	Larnock Avenue 17 PYMBLE
Auto Consol		8297-182	132 kV Transmission Substation	4579	Larnock Avenue 17 PYMBLE
1		445384	132 kV Transmission Substation	4579	Larnock Avenue 17 PYMBLE
Auto Consol		8644-124	132 kV Transmission Substation	4580	Yates Road & Ourimbah Creek Road OURIMBAH
201		776837	132 kV Transmission Substation	4582	Norman Street 75 PEAKHURST
1		521906	132 kV Transmission Substation	4583	Norman Street & Lorraine Street 37a PEAKHURST
7 Concurrent Lease	9	801	132 kV Transmission Substation	4585	The Boulevarde 386 - 396 KIRRAWEE
1		1218218	Switching Station	4586	Underwood Road 1 HOMEBUSH
1		814430	132 kV Transmission Substation	4589	Manning Street ROZELLE
3		216867	132 kV Transmission Substation	4592	Rodborough Road 7 & Allambie Road ALLAMBIE HEIGHTS
2 Concurrent Lease		519256	132 kV Transmission Substation	4593	Campbell St Clarendon & Carlotta Streets ARTARMON

Req:R300286 /Doc:DL AK971351 /Rev:24-May-2017 /NSW LRS /Pgs:ALL /Prt:09-Feb-2022 16:20 /Seq:173 of 510
© Office of the Registrar-General /Src:INFOTRACK /Ref:220014

Lot Number	Section Number	Plan Number	Usage	PMIS	Address
30		752033	Network Easement	4601	Fletcher Road 2 - 16 & Garvan Road HEATHCOTE
38		752033	Network Easement	4602	Fletcher Road 1 - 15 & Garvan Road HEATHCOTE
13		1083043	Network Easement	4603	Warringah Road 530 FORESTVILLE
23		651583	Network Easement	4606	Janice Avenue 1 PADSTOW
1		602728	Network Easement	4607	Sir Thomas Mitchell Drive 3a DAVIDSON
1		602729	132 kV Transmission Substation	4608	Ralston Avenue BELROSE
1		556826	132 kV Transition Point	4609	Pittwater Road 201 EAST RYDE
1		602241	Network Easement	4610	Hakea Avenue FRENCHS FOREST
1		808722	Network Substation	4743	Forrester Street 1a KINGSGROVE
1		561015	132 kV Transmission Substation	4782	Columbia Lane 19 - 21 HOMEBUSH
101		623966	132 kV Transmission Substation	4782	Columbia Lane 19 - 21 HOMEBUSH
1		88921	132 kV Transmission Substation	4783	Ann Street 37 - 59 SURRY HILLS
1		798609	Switching Station	4784	Ann Street 33 - 35 SURRY HILLS
A		368006	Network Easement	4786	Boronia Road 43 GREENACRE
B		367988	Network Easement	4787	Cardigan Road 28 GREENACRE
A		355558	Network Easement	4788	Scott Street 16 PUNCHBOWL
35		663171	Network Easement	4789	Bridge Street 20 PADSTOW

Req:R300286 /Doc:DL AK971351 /Rev:24-May-2017 /NSW LRS /Pgs:ALL /Prt:09-Feb-2022 16:20 /Seq:174 of 510
© Office of the Registrar-General /Src:INFOTRACK /Ref:220014

Lot Number	Section Number	Plan Number	Usage	PMIS	Address
6		23814	Network Easement	4790	Henry Lawson Drive 984 PADSTOW HEIGHTS
11		23814	Network Easement	4791	Clancy Street 30a PADSTOW HEIGHTS
1		522376	Network Easement	4792	Stratford Place ST IVES
1		378320	Network Easement	4793	Punchbowl Road 891a PUNCHBOWL
2	26	477	District (support) Establishment	4814	Underwood Road 16 - 30 & HOMEBUSH
39		834	District (support) Establishment	4814	Underwood Road 16 - 30 & HOMEBUSH
40		834	District (support) Establishment	4814	Underwood Road 16 - 30 & HOMEBUSH
41		834	District (support) Establishment	4814	Underwood Road 16 - 30 & HOMEBUSH
42		834	District (support) Establishment	4814	Underwood Road 16 - 30 & HOMEBUSH
43		834	District (support) Establishment	4814	Underwood Road 16 - 30 & HOMEBUSH
44		834	District (support) Establishment	4814	Underwood Road 16 - 30 & HOMEBUSH
1		380202	District (support) Establishment	4814	Underwood Road 16 - 30 & HOMEBUSH
1		398650	District (support) Establishment	4814	Underwood Road 16 - 30 & HOMEBUSH
1		825403	District (support) Establishment	4814	Underwood Road 16 - 30 & HOMEBUSH
Auto Consol		20001-26A & B	District (support) Establishment	4814	Underwood Road 16 - 30 & HOMEBUSH
B		974110	District (support) Establishment	4814	Underwood Road 16 - 30 & HOMEBUSH
C		974110	District (support) Establishment	4814	Underwood Road 16 - 30 & HOMEBUSH
1		621476	Switching Station	5414	Carlyle Road 2d (Tryon Road) EAST LINDFIELD

Req:R300286 /Doc:DL AK971351 /Rev:24-May-2017 /NSW LRS /Pgs:ALL /Prt:09-Feb-2022 16:20 /Seq:175 of 510
© Office of the Registrar-General /Src:INFOTRACK /Ref:220014

Lot Number	Section Number	Plan Number	Usage	PMIS	Address
1		531920	Network Easement	5607	Blair Place ST IVES
50 Concurrent Lease		1063535	Depot/zone Substation	2816 & 2817	Old Illawarra Road 824 MENAI
Auto Consol		7230-233	132 kV Transmission Substation	5890	Underwood Road Cnr Pomeroy Street HOMEBUSH
2		803273	Zone Substation	1948 & 4186	Whistler Street 34 - 36 MANLY
2		1133892	Network Easement	6237	Pacific Highway East 54 OURIMBAH
1771		817949	Network Substation	6274	Cherrybrook Road 40 WEST PENNANT HILLS
1		825212	Zone Substation	6276	Rutleys Road 315 Cnr Vales Road MANNERING PARK
6		771621	District (support) Establishment / Zone Substation	3579 & 3580	Middleton Road 21 & Dympna Street DEE WHY WEST
1		515918	Depot/zone Substation	3778 & 4421	Reserve Road 86 & Campbell Street GORE HILL
1 Concurrent Lease		216015	Network Substation	8205	Payten Avenue 98a PUNCHBOWL
2 Concurrent Lease		605538	District (support) Establishment / Zone Substation	4136 & 4135	Brisbane Street & Wilfred Barrett Drive NORAVILLE
A		331611	Network Substation	9771	Albert Parade 46 & Frederick Street ASHFIELD
A		334561	Network Substation	9776	Carrington Street 2 & Smith Street SUMMER HILL
B		344691	Network Substation	9777	Georges River Road (Carshalton Rd 89) CROYDON PARK
1		173167	Network Substation	9779	Clissold Street & William Street ASHFIELD
Auto Consol		5184-50	Network Substation	9780	Croydon Road 159 - 167 CROYDON

Req:R300286 /Doc:DL AK971351 /Rev:24-May-2017 /NSW LRS /Pgs:ALL /Prt:09-Feb-2022 16:20 /Seq:176 of 510
© Office of the Registrar-General /Src:INFOTRACK /Ref:220014

Lot Number	Section Number	Plan Number	Usage	PMIS	Address
B		331600	Network Substation	9783	Wood Street & Elizabeth Street ASHFIELD
B		331918	Network Substation	9787	Hanks Street Nr Hardy Street HURLSTONE PARK
1		133132	Network Substation	9795	Julia Street 6a ASHFIELD
2		333415	Network Substation	9798	Norton Street 83 Nr Holden Street ASHFIELD
1		945104	Network Substation	9799	Norton Street 209 Nr Milton Lane ASHFIELD
A		331605	Network Substation	9801	Park Avenue 65 ASHFIELD
1		203154	Network Substation	9805	Smith Street & Prospect Road 32 SUMMER HILL
72		130257	Network Substation	9806	Rawson Street 4 Nr Ramsay Road HABERFIELD
2		1010141	Network Substation	9808	Sloane Street 51b Nr Parramatta Road SUMMER HILL
1		829391	Network Substation	9993	Acacia Avenue 99a GREENACRE
Auto Consol		4658-5	Network Substation	10045	Carmen Street 2a SOUTH BANKSTOWN
15		204797	Network Substation	10077	Doyle Road 21 Opp. Fall Street REVESBY
11		16605	Network Substation	10094	Faraday Road 9 PADSTOW
2		16667	Network Substation	10101	George Street 6 YAGOONA
1		190662	Network Substation	10102	Gibson Avenue 72 PADSTOW
1		331741	Network Substation	10104	Glassop Street 14d BANKSTOWN
1		186399	Network Substation	10113	Henry Street 1a PUNCHBOWL
2		203159	Network Substation	10131	Johnston Road 64 BASS HILL
1		184178	Network Substation	10135	Lancaster Avenue 111a PUNCHBOWL

Req:R300286 /Doc:DL AK971351 /Rev:24-May-2017 /NSW LRS /Pgs:ALL /Prt:09-Feb-2022 16:20 /Seq:177 of 510
© Office of the Registrar-General /Src:INFOTRACK /Ref:220014

Lot Number	Section Number	Plan Number	Usage	PMIS	Address
B		328349	Network Substation	10135	Lancaster Avenue 111a PUNCHBOWL
1		330438	Network Substation	10181	Noble Avenue 70a GREENACRE
1		184260	Network Substation	10182	Norman Street 17 CONDELL PARK
Y		441102	Network Substation	10183	Northam Avenue 79 BANKSTOWN
1		506515	Network Substation	10188	Picnic Point Road Nr Thomson Street PANANIA
9		12843	Network Substation	10217	Virgil Avenue 126 CHESTER HILL
1		58260	Network Substation	10275	Probert Street 123 & Regent Street NEWTOWN
1		58261	Network Substation	10275	Probert Street 123 & Regent Street NEWTOWN
159		755246	Zone Substation	10480	Brieses Road 28 PEATS RIDGE
1		203002	Network Substation	10513	Beecroft Road 177 & The Promenade BEECROFT
1		501410	Vacant Land	10761	Orion Road 2a LANE COVE WEST
49		12190	Network Substation	10778	Burt Street 26 ROZELLE
B		319313	Network Substation	10791	Elliott Street 64 BALMAIN
25		1352	Network Substation	10792	Fitzroy Avenue 46 BALMAIN
2		525688	Network Substation	10793	Ivory Lane & Flood Street LEICHHARDT
1		364372	Network Substation	10803	Grove Street 26a BIRCHGROVE
B		336311	Network Substation	10804	Hearn Street 45a Nr Albion Street LEICHHARDT
1		600249	Network Substation	10805	Hill Street 42 Nr Emma Street LEICHHARDT
39		667321	Network Substation	10806	William Street & James Street LEICHHARDT
1		82874	Network Substation	10813	Lookes Avenue 1a & Nicholson Street BALMAIN
4		513226	Network Substation	10816	Mackenzie Street 62 LEICHHARDT

Req:R300286 /Doc:DL AK971351 /Rev:24-May-2017 /NSW LRS /Pgs:ALL /Prt:09-Feb-2022 16:20 /Seq:178 of 510
© Office of the Registrar-General /Src:INFOTRACK /Ref:220014

Lot Number	Section Number	Plan Number	Usage	PMIS	Address
2		335703	Network Substation	10822	Mary Street 44 Nr Church Street LILYFIELD
B		331924	Network Substation	10823	Moore Lane 7 Nr Crescent Street ROZELLE
1		79630	Network Substation	10824	Mort Street 2 BALMAIN
Auto Consol		2222-47	Network Substation	10827	O' Neill Street 70 Nr Lamb Street LILYFIELD
35	1	547	Network Substation	10831	Percival Street 26 LILYFIELD
B		331797	Network Substation	10834	Regent Street 70a Nr Edith & Flood Streets LEICHHARDT
1		945000	Network Substation	10836	Reynolds Avenue 15 Nr Hyam Street BALMAIN
A		310751	Network Substation	10850	Tebbutt Street 9 & Upward Street LEICHHARDT
2		435680	Network Substation	10854	Victoria Road 131 Nr Springside Street BALMAIN
Auto Consol		6105-225	Network Substation	10919	Balanaming Lane PETERSHAM
55		258	Network Substation	10922	Brighton Street Nr Railway Street PETERSHAM
6	11	111207	Network Substation	10922	Brighton Street Nr Railway Street PETERSHAM
1		119008	Network Substation	10933	College Street 33a Nr Kent Street NEWTOWN
4	4	743	Network Substation	10934	Corunna Road 151 Nr Cannon Street STANMORE
B		331774	Network Substation	10937	Burns Street PETERSHAM
13		79672	Network Substation	10940	Denison Road (Opp. Dulwich Street) DULWICH HILL
B		332407	Network Substation	10946	Metropolitan Road & Edgeware Lane NEWTOWN
6		79631	Network Substation	10972	Lord Street 113 Nr John Street NEWTOWN

Req:R300286 /Doc:DL AK971351 /Rev:24-May-2017 /NSW LRS /Pgs:ALL /Prt:09-Feb-2022 16:20 /Seq:179 of 510
© Office of the Registrar-General /Src:INFOTRACK /Ref:220014

Lot Number	Section Number	Plan Number	Usage	PMIS	Address
X		412487	Network Substation	10973	Macauley Lane STANMORE
7		6553	Network Substation	10991	Salisbury Road Nr Lincoln Street STANMORE
Auto Consol		6623-100	Zone Substation	11317	Queen Street 14 A & Barden Street ARNCLIFFE
A		449582	Zone Substation	11317	Queen Street 14 A & Barden Street ARNCLIFFE
Auto Consol		5632-2	Zone Substation	11320	Banksia Road 7 - 13 CARINGBAH
1		133283	Zone Substation	11320	Banksia Road 7 - 13 CARINGBAH
1		534743	Zone Substation	11326	Russell Avenue 90 SANS SOUCI
1		207005	Network Substation	11566	Coronation Avenue 31a & Trevellyan St CRONULLA
A		180467	Network Substation	11582	Gosport Road 27 CRONULLA
1		442780	Zone Substation	11631	Cooper Street 2 & Railway Parade ENGADINE
1615		752011	Zone Substation	11712	Bourke Street 264 DARLINGHURST
65		66817	Network Substation	11758	Campbell Street 85 NEWTOWN
1		84826	Depot	11981	Lambert Street 15 - 19 CAMPERDOWN
100		129570	Zone Substation	11982	Lincoln Crescent WOOLLOOMOOLOO
1		135636	Network Substation	12190	Whateley Street 1a & Brown Lane NEWTOWN
1		444935	Network Substation	12190	Whateley Street 1a & Brown Lane NEWTOWN
2403		752038	Vacant Land	12253	Angophora Crescent 46 FORESTVILLE
202		579893	Zone Substation	12254	Lawrence Street HARBORD
112		204122	Vacant Land	12258	Ardsley Avenue 1 FRENCHS FOREST
1		531679	Zone Substation	12265	Barrenjoey Road 787 AVALON

Req:R300286 /Doc:DL AK971351 /Rev:24-May-2017 /NSW LRS /Pgs:ALL /Prt:09-Feb-2022 16:20 /Seq:180 of 510
© Office of the Registrar-General /Src:INFOTRACK /Ref:220014

Lot Number	Section Number	Plan Number	Usage	PMIS	Address
14		448060	Network Substation	12273	Beacon Hill Road BEACON HILL
2734		752038	Zone Substation	12290	Cannons Parade Nr Cook Street FORESTVILLE
25		241941	Network Substation	12296	Churchill Crescent ALLAMBIE HEIGHTS
1		790755	Network Substation	12300	Collaroy Street COLLAROY
20	183	241344	Network Substation	12306	Corkery Crescent 12 ALLAMBIE HEIGHTS
21		729342	Network Substation	12312	Cousins Road BEACON HILL
12		237712	Network Substation	12323	Duke Street 19a FORESTVILLE
2402		752038	Zone Substation	12336	Prince Charles Road 111 A & Forest Way BELROSE
17	85	758566	Network Substation	12338	Sligo Close 11a KILLARNEY HEIGHTS
11	77	758566	Network Substation	12357	Greystone Road KILLARNEY HEIGHTS
27		239118	Network Substation	12358	Hoddle Crescent DAVIDSON
28		243843	Network Substation	12369	Kens Road 78 FRENCHS FOREST
24	86	758566	Network Substation	12370	Killala Avenue 4 KILLARNEY HEIGHTS
15	69	758304	Network Substation	12379	Maas Street CROMER
20		240153	Vacant Land	12380	Maitland Street Lot 20 DAVIDSON
2707		752038	Network Substation	12381	Maitland Street DAVIDSON
24	134	758304	Network Substation	12395	Nalya Road NARRAWEENA
2	152	239844	Network Substation	12444	Ronald Avenue HARBORD
2609		752038	Network Substation	12468	Wandella Road ALLAMBIE HEIGHTS
12	48	244645	Network Substation	12476	Wedgewood Crescent 36 BEACON HILL
3	133	758304	Network Substation	12480	Yallaroi Road 8a NARRAWEENA

Req:R300286 /Doc:DL AK971351 /Rev:24-May-2017 /NSW LRS /Pgs:ALL /Prt:09-Feb-2022 16:20 /Seq:181 of 510
© Office of the Registrar-General /Src:INFOTRACK /Ref:220014

Lot Number	Section Number	Plan Number	Usage	PMIS	Address
10		572803	Depot/zone Substation	2710 & 10542	Caronia Avenue 22 - 24 & Searl Road CRONULLA
1		574108	Network Substation	13342	Margaret Street ASHFIELD
1		606446	Network Substation	14319	Young Street 241 REDFERN
1		587339	Communication Site	14660	Toomeys Road 63 MOUNT ELLIOTT
3		866785	Network Easement	15754	Greenacre Road 109 GREENACRE
8 Concurrent Lease		821188	132 kV Transmission Substation	15772	Toronto Street 12 At Toronto AWABA
18	S	15339	Zone Substation	15776	Wommara Avenue 39 - 47 BELMONT NORTH
19	S	15339	Zone Substation	15776	Wommara Avenue 39 - 47 BELMONT NORTH
20	S	15339	Zone Substation	15776	Wommara Avenue 39 - 47 BELMONT NORTH
17		512083	Zone Substation	15776	Wommara Avenue 39 - 47 BELMONT NORTH
16		512084	Zone Substation	15776	Wommara Avenue 39 - 47 BELMONT NORTH
1492		755233	Zone Substation	15777	Burwood Road 40 WHITEBRIDGE
1690		755233	Zone Substation	15777	Burwood Road 40 WHITEBRIDGE
21		522896	Zone Substation	15778	Pendlebury Road 50 (Nr Munibung Rd) CARDIFF
108		218054	Network Easement	15780	Pacific Highway 313 CHARLESTOWN
107		218054	Network Easement	15781	Pacific Highway 311 CHARLESTOWN
197		565194	Zone Substation	15782	Currans Road 7 & Cnr Newport Road 88 COORANBONG
2		251324	Zone Substation	15783	Kayuga Close 6 CAVES BEACH

Req:R300286 /Doc:DL AK971351 /Rev:24-May-2017 /NSW LRS /Pgs:ALL /Prt:09-Feb-2022 16:20 /Seq:182 of 510
© Office of the Registrar-General /Src:INFOTRACK /Ref:220014

Lot Number	Section Number	Plan Number	Usage	PMIS	Address
Auto Consol		10846-2	Zone Substation	15784	Main Road 744 - 748 EDGEWORTH
Auto Consol		7388-66	Zone Substation	15784	Main Road 744 - 748 EDGEWORTH
Auto Consol		6907-103	Zone Substation	15784	Main Road 744 - 748 EDGEWORTH
Auto Consol		6120-105	Zone Substation	15784	Main Road 744 - 748 EDGEWORTH
1671		755233	Zone Substation	15785	Oakdale Road 20 GATESHEAD
1487		755233	Zone Substation	15786	Docker Street Cnr & Pacific Highway MARKS POINT
1691		755233	Zone Substation	15786	Docker Street Cnr & Pacific Highway MARKS POINT
1638		755233	Zone Substation	15788	Warner Bay Road 192 MOUNT HUTTON
1		541089	Vacant Land	15790	Belmont Street 1a & Galgabba Street SWANSEA
1		791993	T.c.a.t.	15792	Pacific Highway 392a SWANSEA SOUTH
1		214129	Zone Substation	15794	Carleton Street Cnr Fenton Avenue TORONTO
15		239405	33kv Transmission Line Or Cable	15797	City Road Cnr Brunker Road ADAMSTOWN
5		229558	Switching Station	15800	King Street 41 ADAMSTOWN
3140		755247	Vacant Land	15801	Kilgour Avenue BAR BEACH
630		1180006	Depot/zone Substation	15802	Weakleys Drive 55 BERESFIELD
13	A	9211	Zone Substation	15804	Stephen Street BROADMEADOW
14	A	9211	Zone Substation	15804	Stephen Street BROADMEADOW
15	A	9211	Zone Substation	15804	Stephen Street BROADMEADOW
4		522837	Zone Substation	15804	Stephen Street BROADMEADOW

Req:R300286 /Doc:DL AK971351 /Rev:24-May-2017 /NSW LRS /Pgs:ALL /Prt:09-Feb-2022 16:20 /Seq:183 of 510
© Office of the Registrar-General /Src:INFOTRACK /Ref:220014

Lot Number	Section Number	Plan Number	Usage	PMIS	Address
6		531311	Zone Substation	15804	Stephen Street BROADMEADOW
1		663799	Zone Substation	15804	Stephen Street BROADMEADOW
2		776930	Zone Substation	15804	Stephen Street BROADMEADOW
218		805924	Zone Substation	15804	Stephen Street BROADMEADOW
6	41	758233	Vacant Land	15806	Darling Street 38b CARRINGTON
7	30	758233	Kiosk Type Substation	15807	Hill Street 102 CARRINGTON
1		215012	132 kV Transmission Substation	15813	Chatham Street & Coady Street HAMILTON SOUTH
2		215012	132 kV Transmission Substation	15813	Chatham Street & Coady Street HAMILTON SOUTH
1		217358	132 kV Transmission Substation	15813	Chatham Street & Coady Street HAMILTON SOUTH
5		997436	132 kV Transmission Substation	15813	Chatham Street & Coady Street HAMILTON SOUTH
6		997436	132 kV Transmission Substation	15813	Chatham Street & Coady Street HAMILTON SOUTH
7		997436	132 kV Transmission Substation	15813	Chatham Street & Coady Street HAMILTON SOUTH
22		539701	Zone Substation	15815	Northcott Drive 31 (Nr Park Ave) KOTARA
1		653849	Vacant Land	15817	Industrial Drive 24 MAYFIELD
8		8518	Kiosk Type Substation	15818	Fitzroy Street Cnr Waratah Street MAYFIELD
B		100566	Cottage Type Substation	15819	Hann Street 8 MAYFIELD
31		581928	Zone Substation	15820	Vickers Street MAYFIELD
267		227126	Switching Station	15823	Flowerdale Avenue 28 MEREWETHER

Req:R300286 /Doc:DL AK971351 /Rev:24-May-2017 /NSW LRS /Pgs:ALL /Prt:09-Feb-2022 16:20 /Seq:184 of 510
© Office of the Registrar-General /Src:INFOTRACK /Ref:220014

Lot Number	Section Number	Plan Number	Usage	PMIS	Address
1		1081827	Network Substation	15827	King Street 171 NEWCASTLE
2		1081827	Network Substation	15827	King Street 171 NEWCASTLE
3		1081827	Network Substation	15827	King Street 171 NEWCASTLE
1		413100	Network Substation	15829	King Street 26a NEWCASTLE
609		866079	Network Substation	15829	King Street 26a NEWCASTLE
7		1081882	Cottage Type Substation	15830	Lauers Lane 19 NEWCASTLE
2		37815	Network Substation	15831	Light Street 17 BAR BEACH
101		786055	Vacant Land	15832	Tyrrell Street 61 THE HILL
11		541910	Zone Substation	15835	Croudace Street 214 (Nr Russell Road) NEW LAMBTON HEIGHTS
44		753191	Vacant Land	15836	Fullerton Street 193 STOCKTON
37		753191	Vacant Land	15837	Fullerton Street 336 STOCKTON
1		529611	Zone Substation	15838	Fullerton Street STOCKTON
2		576617	Zone Substation	15838	Fullerton Street STOCKTON
28	12	758929	Vacant Land	15839	Roxburgh Street 78b STOCKTON
1		329478	Network Substation	15840	Henry Street TIGHES HILL
122 Concurrent Lease		629521	Depot/zone Substation	15841	Abbott Street 78 WALLSEND
3		725532	Depot/zone Substation	15841	Abbott Street 78 WALLSEND
450		748350	Depot/zone Substation	15841	Abbott Street 78 WALLSEND
1		615077	Kiosk Type Substation	15843	Harris Street 1 WALLSEND

Req:R300286 /Doc:DL AK971351 /Rev:24-May-2017 /NSW LRS /Pgs:ALL /Prt:09-Feb-2022 16:20 /Seq:185 of 510
© Office of the Registrar-General /Src:INFOTRACK /Ref:220014

Lot Number	Section Number	Plan Number	Usage	PMIS	Address
85		24977	Network Easement	15847	Queen Street 28a WARATAH
292		40038	Depot/zone Substation	15851	South Avenue 23 Cnr Darwin Street CESSNOCK
2		608084	Depot/zone Substation	15851	South Avenue 23 Cnr Darwin Street CESSNOCK
20		608964	Zone Substation	15854	Millfield Road PAXTON
11		528922	Zone Substation	15856	Mudgee Road Lot 11 BAERAMI
1		615786	Zone Substation	15859	Merriwa Road 101 (Kenilworth Street) DENMAN
111		815033	Depot/zone Substation	15861	Thomas Mitchell Drive 41 MUSWELLBROOK
1		1090331	Depot/zone Substation	15861	Thomas Mitchell Drive 41 MUSWELLBROOK
11		839233	132 kV Transmission Substation	15862	Limestone Road (Off Mccullys Gap Road) MUSWELLBROOK
227		752484	Zone Substation	15863	Queen Street MUSWELLBROOK
228		752484	Zone Substation	15863	Queen Street MUSWELLBROOK
1		609300	Network Substation	15864	Peberdys Road SANDY HOLLOW
379		530046	Zone Substation	15865	Brisbane Street Cnr Perth Avenue EAST MAITLAND
100		875117	Zone Substation	15866	St Andrews Street 22 - 30 MAITLAND
101		875117	Zone Substation	15866	St Andrews Street 22 - 30 MAITLAND
102		875117	Zone Substation	15866	St Andrews Street 22 - 30 MAITLAND
103		875117	Zone Substation	15866	St Andrews Street 22 - 30 MAITLAND
1		1082141	Zone Substation	15868	Anderson Drive 3 TARRO
2		1082141	Zone Substation	15868	Anderson Drive 3 TARRO
590		1082264	Vacant Land	15869	Off Woodberry Road TARRO

Req:R300286 /Doc:DL AK971351 /Rev:24-May-2017 /NSW LRS /Pgs:ALL /Prt:09-Feb-2022 16:20 /Seq:186 of 510
© Office of the Registrar-General /Src:INFOTRACK /Ref:220014

Lot Number	Section Number	Plan Number	Usage	PMIS	Address
1		1080492	Zone Substation	15870	Elizabeth Street TELARAH
1741 Concurrent Lease		634868	Zone Substation	15871	Haussman Drive 121 THORNTON
1		747609	Vacant Land	15873	Golden Highway 8 MERRIWA
1		657161	Zone Substation	15880	Nelson Bay Road 1822 WILLIAMTOWN
1		808301	Zone Substation	15881	Lemington Road LEMINGTON
100		700429	Zone Substation	15882	New England Highway LIDDELL
1		616940	132 kV Transmission Substation	15883	Maison Dieu Road 821 MAISON DIEU
40		587922	Zone Substation	15884	Jerrys Plains Road Off Warkworth Road MOUNT THORLEY
102		581650	Depot/zone Substation	15887	Maitland Road & Orchard Lane SINGLETON
1		1087722	Depot/zone Substation	15887	Maitland Road & Orchard Lane SINGLETON
2		1087722	Depot/zone Substation	15887	Maitland Road & Orchard Lane SINGLETON
3		1087722	Depot/zone Substation	15887	Maitland Road & Orchard Lane SINGLETON
1		554477	Zone Substation	15890	Moonan Street Lot 1 MOONAN FLAT
1		174216	Network Easement	15941	Jannali Avenue 67 JANNALI
4		1082275	Network Substation	15948	Ada Street WARATAH
31		569847	Vacant Land	16023	King Street 193 NEWCASTLE
661		1115844	Depot/zone Substation	17175	Mandalong Road 20 MORISSET
14		817507	132 kV Transmission Substation	17177	Lorna Street WARATAH

Req:R300286 /Doc:DL AK971351 /Rev:24-May-2017 /NSW LRS /Pgs:ALL /Prt:09-Feb-2022 16:20 /Seq:187 of 510
© Office of the Registrar-General /Src:INFOTRACK /Ref:220014

Lot Number	Section Number	Plan Number	Usage	PMIS	Address
10		864725	Network Substation	17609	Dutruc Street 9s Nr Chapel Street RANDWICK
3		868331	Network Substation	17791	Fullers Road 171 CHATSWOOD
1243		875337	Network Substation	17802	Nichol Lane BERALA
1		1002312	Zone Substation	18006	Mackenzie Street 64 MERRIWA
31		1116680	Zone Substation	18054	Racecourse Road 173 (Joins Kyle St) RUTHERFORD
1096		262816	Network Easement	18070	Oak Place 8 MUSWELLBROOK
1088		262816	Network Easement	18071	Acacia Drive 50 MUSWELLBROOK
26		841160	Switching Station	20284	Hebden Road RAVENSWORTH
1		858171	132 kV Transmission Substation	21042	Off Main Road HEDDON GRETA
1		33958	Depot/zone Substation	11646 & 9661	Toronto Parade 36 & Wattle Road JANNALI
102 Concurrent Lease		805244	132 kV Transmission Substation	6275 & 15720	Military Road 8 MATRAVILLE
1		1053177	Zone Substation	30494	Bridgman Road SINGLETON
20		840668	132 kV Transmission Substation	30886	Access Off Construction Road ERARING
10		1125890	Zone Substation	31061	Blackwattle Place 1 DARLING HARBOUR
3541		1044499	Zone Substation	31471	Stockton Street Part 131 NELSON BAY
1		1006960	Zone Substation	31871	Waterloo Road 17 - 21 MACQUARIE PARK
10		1016203	Network Substation	31872	Barrenjoey Road 324a & The Boulevarde NEWPORT

Req:R300286 /Doc:DL AK971351 /Rev:24-May-2017 /NSW LRS /Pgs:ALL /Prt:09-Feb-2022 16:20 /Seq:188 of 510
© Office of the Registrar-General /Src:INFOTRACK /Ref:220014

Lot Number	Section Number	Plan Number	Usage	PMIS	Address
4		598847	132 kV Transmission Substation	32409	Wine Country Drive Lot 4 ROTHBURY
3 Concurrent Lease		558672	Zone Substation	32856	Bourke Road 102 - 108 ALEXANDRIA
4		558672	Zone Substation	32856	Bourke Road 102 - 108 ALEXANDRIA
101		803192	Zone Substation	32906	Fletcher Street & Boreas Street NULKABA
1		575486	Zone Substation	33031	Tingira Drive 16 TINGIRA HEIGHTS
2		1122111	Zone Substation	33183	Campbell Street 112 & Goulburn St SURRY HILLS
72		1119950	132 kV Transmission Substation	33500	Raven Street Lot 72 KOORAGANG ISLAND
52		1112867	Zone Substation	33989	Minmi Road 151 MARYLAND
1271		1068860	Zone Substation	34243	Tanilba Avenue 83 TANILBA BAY
101		1045169	Cottage Type Substation	34348	Maud Street 2c MAYFIELD
21		1057351	Zone Substation	34988	Hannell Street & Elizabeth Street WICKHAM
104		28366	Vacant Land	35592	Kalinda Road Lot 104 BAR POINT
40		1054136	132 kV Transmission Substation	36183	Powell Street 8 CHARLESTOWN
1		323555	Network Substation	36587	Homebush Road 256 STRATHFIELD
205		1070348	Vacant Land	36781	Stenhouse Drive CAMERON PARK
206		1070348	Vacant Land	36781	Stenhouse Drive CAMERON PARK
Y		404975	Vacant Land	37069	Purkis Street 4 CAMPERDOWN
X		404975	Vacant Land	37070	Purkis Street 2 CAMPERDOWN

Req:R300286 /Doc:DL AK971351 /Rev:24-May-2017 /NSW LRS /Pgs:ALL /Prt:09-Feb-2022 16:20 /Seq:189 of 510
© Office of the Registrar-General /Src:INFOTRACK /Ref:220014

Lot Number	Section Number	Plan Number	Usage	PMIS	Address
1 Concurrent Lease		632378	132 kV Transmission Substation	6289, 15567 & 16014	Pyrmont Street 77 - 89 PYRMONT
451		1078537	Zone Substation	37891	Lake Road 537 ARGENTON
11		725721	Zone Substation	38094	Sussex Street 51 - 63 SYDNEY
1		1188966	Zone Substation	38094	Sussex Street 51 - 63 SYDNEY
100		1088512	Vacant Land	39008	Sussex Street 79a (Slip Road) SYDNEY
101		581956	Zone Substation	39196	Galston Road 393 GALSTON
1		369925	Residential Cottage	39422	Talbot Street 40 RIVERWOOD
403		1119120	Zone Substation	39475	New England Highway Lot 403 SCONE
10		559482	Residential Cottage	39898	Cardiff Road 83 ELERMORE VALE
11		559482	Residential Cottage	39898	Cardiff Road 83 ELERMORE VALE
1		661082	Vacant Land	40125	Bryant Street 103 ROCKDALE
108		1092660	Zone Substation	40257	20 Camfield Drive (Heatherbrae) RAYMOND TERRACE
109 Concurrent Lease		1092660	Zone Substation	40257	20 Camfield Drive (Heatherbrae) RAYMOND TERRACE
201		1126914	Vacant Land	40490	Pacific Highway West 10 DOYALSON
65		29639	Residential Cottage	40537	Tall Timbers Road 32 WAMBERAL
8		6653	Zone Substation	40547	Yates Road 4 OURIMBAH
A		400337	Residential Cottage	40627	Gungah Bay Road 10 OATLEY
1335		776024	Residential Cottage	40628	Virginia Road 1 - 13 WARNERVALE

Req:R300286 /Doc:DL AK971351 /Rev:24-May-2017 /NSW LRS /Pgs:ALL /Prt:09-Feb-2022 16:20 /Seq:190 of 510
© Office of the Registrar-General /Src:INFOTRACK /Ref:220014

Lot Number	Section Number	Plan Number	Usage	PMIS	Address
1		563690	Future Zone Substation	40775	Albany Street 25 - 27 CROWS NEST
6		562370	Residential Cottage	40833	Sylvania Road 129 MIRANDA
21		1189291	Zone Substation	40839	Pitt Street 400 Cnr Hay And Campbell St SYDNEY
22		1189291	Zone Substation	40839	Pitt Street 400 Cnr Hay And Campbell St SYDNEY
16		270249	132 kV Transmission Substation	40999	Tourle Street & Mcintosh Drive MAYFIELD WEST
1		11381	Zone Substation	41033	Buffalo Road 189 - 191 RYDE
2		832503	Zone Substation	41034	Buffalo Road 181 - 187 RYDE
1		24474	132 kV Transmission Substation	41091	Ward Street 3 - 11 NORTH SYDNEY
1A		24474	132 kV Transmission Substation	41091	Ward Street 3 - 11 NORTH SYDNEY
2		24474	132 kV Transmission Substation	41091	Ward Street 3 - 11 NORTH SYDNEY
2A		24474	132 kV Transmission Substation	41091	Ward Street 3 - 11 NORTH SYDNEY
4		24474	132 kV Transmission Substation	41091	Ward Street 3 - 11 NORTH SYDNEY
4A		24474	132 kV Transmission Substation	41091	Ward Street 3 - 11 NORTH SYDNEY
5		24474	132 kV Transmission Substation	41091	Ward Street 3 - 11 NORTH SYDNEY
5A		225770	132 kV Transmission Substation	41091	Ward Street 3 - 11 NORTH SYDNEY
1		593976	132 kV Transmission Substation	41091	Ward Street 3 - 11 NORTH SYDNEY

Req:R300286 /Doc:DL AK971351 /Rev:24-May-2017 /NSW LRS /Pgs:ALL /Prt:09-Feb-2022 16:20 /Seq:191 of 510
© Office of the Registrar-General /Src:INFOTRACK /Ref:220014

Lot Number	Section Number	Plan Number	Usage	PMIS	Address
1		85494	Zone Substation	41189	Chatham Street 195 - 199 HAMILTON SOUTH
1		154721	Zone Substation	41189	Chatham Street 195 - 199 HAMILTON SOUTH
1		155358	Zone Substation	41189	Chatham Street 195 - 199 HAMILTON SOUTH
1		721829	Zone Substation	41189	Chatham Street 195 - 199 HAMILTON SOUTH
21		855643	132 kV Transmission Substation	41239	Johnson Avenue 24 KURRI KURRI
D		420505	Zone Substation	41320	Railway Parade 260 - 262 & English St 8 KOGARAH
1		1188418	Zone Substation	41320	Railway Parade 260 - 262 & English St 8 KOGARAH
107		2739	Vacant Land	41321	The Entrance Road 113 - 115 ERINA
22		4346	Zone Substation	41354	The Avenue 7 ROSE BAY
B		319623	Zone Substation	41400	The Avenue 9a ROSE BAY
A		319623	Zone Substation	41401	The Avenue 9 ROSE BAY
49	B	1297	Vacant Land	41452	Patrick Street 198 HURSTVILLE
101		1126730	Zone Substation	41488	Empire Bay Drive 276 - 304 EMPIRE BAY
474		1138964	132 kV Transmission Substation	41586	Wilton Road & Wangi Road RATHMINES
1		1147459	132 kV Transmission Substation	41586	Wilton Road & Wangi Road RATHMINES
41		1133909	Vacant Land	41588	Fleet Street 79 & New England Highway BRANXTON
11	1	3308	Vacant Land	41595	Military Road 494 - 500 MOSMAN
19		3547	Vacant Land	41595	Military Road 494 - 500 MOSMAN
1	D	4628	Vacant Land	41595	Military Road 494 - 500 MOSMAN

Req:R300286 /Doc:DL AK971351 /Rev:24-May-2017 /NSW LRS /Pgs:ALL /Prt:09-Feb-2022 16:20 /Seq:192 of 510
© Office of the Registrar-General /Src:INFOTRACK /Ref:220014

Lot Number	Section Number	Plan Number	Usage	PMIS	Address
2	D	4628	Vacant Land	41595	Military Road 494 - 500 MOSMAN
1		1124862	Zone Substation	41706	Samuel Street 29 MONA VALE
9		17642	Zone Substation	41738	Pacific Highway 1225 TURRAMURRA
24		667465	Zone Substation	41886	The Avenue 11 ROSE BAY
3 Concurrent Lease	D	4628	Miscellaneous Establishment	42206	Military Road 516 MOSMAN
4 Concurrent Lease	D	4628	Miscellaneous Establishment	42206	Military Road 516 MOSMAN
435		42566	Residential Cottage	42212	Jessie Lane 6 ANNA BAY
30		752485	Zone Substation	42216	New England Highway Lot 30 ABERDEEN
Auto Consol		9858-19	Zone Substation	42216	New England Highway Lot 30 ABERDEEN
21		1162933	Vacant Land	42305	New England Highway 1207 LOCHINVAR
100		1125059	Vacant Land	42313	Queen Street MUSWELLBROOK
7		818246	Vacant Land	42520	O'riordan Street 15 ALEXANDRIA
53	B	1297	Residential Cottage	42719	Patrick Street 190 HURSTVILLE
1		794777	Zone Substation	42724	Clarence Town Road 1150 SEAHAM
52	B	1297	Vacant Land	42760	Patrick Street 192 HURSTVILLE
51	B	1297	Vacant Land	42766	Patrick Street 194 HURSTVILLE
50	B	1297	Vacant Land	42767	Patrick Street 196 HURSTVILLE
Auto Consol		7834-186	Vacant Land	42855	Dunlop Street 7 - 9 SOUTH STRATHFIELD
1		191981	Residential Cottage	42868	Croydon Road 153 CROYDON

Req:R300286 /Doc:DL AK971351 /Rev:24-May-2017 /NSW LRS /Pgs:ALL /Prt:09-Feb-2022 16:20 /Seq:193 of 510
© Office of the Registrar-General /Src:INFOTRACK /Ref:220014

Lot Number	Section Number	Plan Number	Usage	PMIS	Address
2		191981	Vacant Land	42869	Croydon Road 155 CROYDON
3		191981	Zone Substation	42870	Croydon Road 157 CROYDON
211		1172133	Zone Substation	42930	Royal North Shore Hospital Campus ST LEONARDS
21		5567	Depot	43088	Mountain Street 43 - 49 ULTIMO
416		41113	Zone Substation	43101	Turton Street 67 METFORD
14		1164349	Vacant Land	43102	Woodbine Place TORONTO
4		38904	Zone Substation	43134	School Drive 37 - 41 TOMAGO
5		38904	Zone Substation	43134	School Drive 37 - 41 TOMAGO
60		774446	Zone Substation	43134	School Drive 37 - 41 TOMAGO
3		239924	Miscellaneous Establishment	43138	Mccabe Place 8 CHATSWOOD
24		667464	Residential Cottage	43149	The Avenue 11a ROSE BAY
1		434884	Vacant Land	43311	Elizabeth Street 73 TIGHES HILL
8	1	313	Vacant Land	43349	Alexandra Street 7 CROYDON
1		501095	Commercial Building	43413	Hume Highway 222 - 230 GREENACRE
2		501095	Commercial Building	43413	Hume Highway 222 - 230 GREENACRE
3		651301	Commercial Building	43413	Hume Highway 222 - 230 GREENACRE
10		715022	Commercial Building	43413	Hume Highway 222 - 230 GREENACRE
1		324260	Vacant Land	43443	Bryant Street 105 ROCKDALE
105		1082091	Vacant Land	43556	Alabama Road SCONE
1		592945	Zone Substation	43589	Anglesea Street 38 BONDI

Req:R300286 /Doc:DL AK971351 /Rev:24-May-2017 /NSW LRS /Pgs:ALL /Prt:09-Feb-2022 16:20 /Seq:194 of 510
© Office of the Registrar-General /Src:INFOTRACK /Ref:220014

Lot Number	Section Number	Plan Number	Usage	PMIS	Address
3		592945	Zone Substation	43589	Anglesea Street 38 BONDI
2		592945	Zone Substation	43590	Anglesea Street 40 BONDI
1		79974	Zone Substation	43592	Anglesea Street 44 BONDI
22		715103	Zone Substation	43625	Medowie Road 529 MEDOWIE
2		999773	Residential Cottage	43626	Cabbage Tree Road 63 WILLIAMTOWN
1		1159404	Vacant Land	43662	Moonan Street MOONAN FLAT
3		1159404	Vacant Land	43662	Moonan Street MOONAN FLAT
1		1158786	Vacant Land	43682	Millfield Road PAXTON
1		1109734	Zone Substation	43753	Off Hospital Road KURRI KURRI
1		84771	Vacant Land	43775	Bourke Road 65 ALEXANDRIA
Auto Consol		1470-104	Vacant Land	43823	Pacific Highway 607 CHATSWOOD
101		1158942	Vacant Land	43875	Bryant Street 107 ROCKDALE
2		503294	Residential Cottage	43936	Bridge Road 61a HORNSBY
6		669016	Vacant Land	43963	Underwood Road 14 HOMEBUSH
1		742024	Zone Substation	43972	Anglesea Street 46 BONDI
100		1015139	Miscellaneous Establishment	44176	Victoria Avenue 69 - 75 CHATSWOOD
199		1176551	Future Zone Substation	44188	Croudace Road NEW LAMBTON
200		1176551	Future Zone Substation	44188	Croudace Road NEW LAMBTON
1		1179404	Vacant Land	44222	Golden Highway 1831 SANDY HOLLOW
2		555791	Residential Cottage	44242	Clovelly Road 86 RANDWICK
1		575487	Vacant Land	44404	Off Bourke Road ALEXANDRIA

Req:R300286 /Doc:DL AK971351 /Rev:24-May-2017 /NSW LRS /Pgs:ALL /Prt:09-Feb-2022 16:20 /Seq:195 of 510
© Office of the Registrar-General /Src:INFOTRACK /Ref:220014

Lot Number	Section Number	Plan Number	Usage	PMIS	Address
A		354971	Vacant Land	44501	Greenacre Road 81 GREENACRE
126		1180585	Vacant Land	44511	Elwell Close Lot 126 BERESFIELD
Auto Consol		5966-87	Vacant Land	44536	South Avenue 5 CESSNOCK
3		154674	Residential Cottage	44544	Glebe Road 444 HAMILTON
9		17243	Residential Cottage	44778	Pacific Highway 464 & Henry Street 26 BELMONT
1		345082	Residential Cottage	44778	Pacific Highway 464 & Henry Street 26 BELMONT
9	4	2080	Miscellaneous Establishment	44779	Pacific Highway 456 - 462 & Henry St 24 BELMONT
1		17243	Miscellaneous Establishment	44779	Pacific Highway 456 - 462 & Henry St 24 BELMONT
8		17243	Miscellaneous Establishment	44779	Pacific Highway 456 - 462 & Henry St 24 BELMONT
2		658238	Miscellaneous Establishment	44779	Pacific Highway 456 - 462 & Henry St 24 BELMONT
1		1029778	Miscellaneous Establishment	44779	Pacific Highway 456 - 462 & Henry St 24 BELMONT
38 Concurrent Lease		817136	Miscellaneous Establishment	44841	Bourke Road 56 - 60 ALEXANDRIA
9	S	9252	Vacant Land	44889	South Avenue 3 CESSNOCK
4		251324	Commercial Building	45100	Kayuga Close 2 CAVES BEACH
10	S	9252	Vacant Land	45103	South Avenue 1 CESSNOCK
420		41113	Vacant Land	45174	Chelmsford Drive METFORD
1		841773	Residential Cottage	45209	James Street 2/14 SUMMER HILL
2		841773	Residential Cottage	45211	Old Canterbury Road 240 SUMMER HILL
101		1170291	Zone Substation	45304	Rutleys Road MANNERING PARK

Req:R300286 /Doc:DL AK971351 /Rev:24-May-2017 /NSW LRS /Pgs:ALL /Prt:09-Feb-2022 16:20 /Seq:196 of 510
© Office of the Registrar-General /Src:INFOTRACK /Ref:220014

Lot Number	Section Number	Plan Number	Usage	PMIS	Address
Auto Consol		3313-79	Vacant Land	45359	Darwin Street CESSNOCK
1		1188893	Vacant Land	45359	Darwin Street CESSNOCK
2		1188893	Vacant Land	45359	Darwin Street CESSNOCK
12		839233	Vacant Land	45360	Coal Road Lot 12 & Limestone Road MUSWELLBROOK
3		587953	Residential Cottage	45447	Medowie Road 527 MEDOWIE
2		514055	Commercial Building	45539	Bonds Road 78 - 80 ROSELANDS
1		1191148	132 kV Transmission Substation	46217	Scenic Drive COLONGRA
6		1160356	Vacant Land	47642	Weakleys Drive, 53 BERESFIELD
5791		1128298	Zone Substation	15877 & 41582	Nelson Bay Road 4688 Cnr Frost Road 1 ANNA BAY

Req:R300286 /Doc:DL AK971351 /Rev:24-May-2017 /NSW LRS /Pgs:ALL /Prt:09-Feb-2022 16:20 /Seq:197 of 510
© Office of the Registrar-General /Src:INFOTRACK /Ref:220014

Part 2 – Head Leases and Leasehold Land (Network Leased Land)

Folio Identifier(s)	Head Lease registered no.	Usage	PMIS	Address
B/387825	5111372	Customer Substation	16983	Braidwood Street ENFIELD NSW 2136
21/1158661	AK230758	Customer Substation	41809	Erskine Street, Near Shelly Street, 12 (King St Wharf Site 6) DARLING HARBOUR NSW 2000
CP/SP93831	AK554184	Customer Substation	46944	Botany Road, 767-779 ROSEBERRY NSW 2018
CP/SP93491	AK490480	Customer Substation	47311	Dalmeny Avenue, 94-102 ROSEBERRY NSW 2018
1/449699	AK392156	Customer Substation	46693; 46694	Cleveland Street, 157 – 161 NSW 2000
CP/SP61436	5252813	Customer Substation	160	Macquarie Road AUBURN NSW 2144
31/709060A; 31/709060B	AB947575	Customer Substation	323	Rookwood Road, 43 CHULLORA NSW 2190
CP/SP6898	6351064	Customer Substation	1530	The Strand MORTDALE NSW 2223
CP/SP6522	X3966547	Customer Substation	1713	296 - 298 Burns Bay Road, LANE COVE NSW 2066
1/857008	9409668	Customer Substation	2013	Petersham Lane PETERSHAM NSW 2049
CP/SP69371	9150877	Customer Substation	2269	Anzac Parade, 1094 - 1118 (Nr Beauchamp Road) MAROUBRA NSW 2035
CP/SP77992	AB430496	Customer Substation	2430	Villiers Street, 29 ROCKDALE NSW 2216

Req:R300286 /Doc:DL AK971351 /Rev:24-May-2017 /NSW LRS /Pgs:ALL /Prt:09-Feb-2022 16:20 /Seq:198 of 510
© Office of the Registrar-General /Src:INFOTRACK /Ref:220014

Folio Identifier(s)	Head Lease registered no.	Usage	PMIS	Address
CP/SP5267	7137920	Customer Substation	2671	Arthur Avenue, 18 - 20 CRONULLA NSW 2230
1/61495	AA463066	Customer Substation	3216	Phillip Street, 169 SYDNEY NSW 2000
1/1068612	AB940164	Customer Substation	3406	Pittwater Road, 776 - 780 BROOKVALE NSW 2100
B/369309	AE49682	Customer Substation	3512	Condamine Street, 258 - 260 (Innes Road) MANLY VALE NSW 2093
2/600059	2186823	Customer Substation	3609	Old Pittwater Road BROOKVALE NSW 2100
5/787029	5682320	Network Access	6288	Mill Pond Road (General Holmes Drive, Botany) MASCOT NSW 2020
6/965245	P604271	Customer Substation	6421	Bland Street ASHFIELD NSW 2131
1/609849	Q697837	Customer Substation	6423	Botany Road MASCOT NSW 2020
CP/SP58268	N989739	Customer Substation	6424	Cavill Avenue, 8 ASHFIELD NSW 2131
CP/SP4611	Z292226	Customer Substation	6427	Grosvenor Crescent SUMMER HILL NSW 2130
CP/SP71675	P365939	Customer Substation	6428	Norton Street ASHFIELD NSW 2131
2/241708	U811834	Customer Substation	6430	Aquatic Drive, 8 BEACON HILL NSW 2100
1/944024; 1/945252	P689943	Customer Substation	6431	Parramatta Road ASHFIELD NSW 2131

Req:R300286 /Doc:DL AK971351 /Rev:24-May-2017 /NSW LRS /Pgs:ALL /Prt:09-Feb-2022 16:20 /Seq:199 of 510
© Office of the Registrar-General /Src:INFOTRACK /Ref:220014

Folio Identifier(s)	Head Lease registered no.	Usage	PMIS	Address
1/73521	U930280	Customer Substation	6432	Smith Street SUMMER HILL NSW 2130
1/SP39419	W668479	Customer Substation	6433	Forest Road PEAKHURST NSW 2210
1/231930	X321694	Customer Substation	6437	Mirrabooka Crescent LITTLE BAY NSW 2036
8/776611	I556828	Customer Substation	6438	Bennelong Road HOMEBUSH BAY NSW 2127
CP/SP51383	O157995	Customer Substation	6445	Beresford Street MASCOT NSW 2020
12/736905	E616301	Customer Substation	6446	Beauchamp Road MATRAVILLE NSW 2036
12/240116	Y727601	Customer Substation	6448	Carnarvon Street SILVERWATER NSW 2128
1/749182	R340531	Customer Substation	6449	Carnarvon Street AUBURN NSW 2144
9/240116	P404073	Customer Substation	6451	Carnarvon Street, 99 AUBURN NSW 2144
432/862103	S572972	Customer Substation	6453	Carolyn Street SILVERWATER NSW 2128
17/225350	Y39229	Customer Substation	6454	Carter Street, 1 - 5 LIDCOMBE NSW 2141
54/1201206	7436055	Customer Substation	6456	Carter Street, 24 LIDCOMBE NSW 2141
101/1211147	X977142	Customer Substation	6458	Chisholm Road, 325 AUBURN NSW 2144
C/446348	6281092	Customer Substation	6459	Chisholm Road, 323 AUBURN NSW 2144

Req:R300286 /Doc:DL AK971351 /Rev:24-May-2017 /NSW LRS /Pgs:ALL /Prt:09-Feb-2022 16:20 /Seq:200 of 510
© Office of the Registrar-General /Src:INFOTRACK /Ref:220014

Folio Identifier(s)	Head Lease registered no.	Usage	PMIS	Address
Auto Consol 7669-92	X443677	Customer Substation	6460	Clyde Street SILVERWATER NSW 2128
1/227502 2/227502	P942521	Customer Substation	6461	Clyde Street SILVERWATER NSW 2128
CP/SP44285	P68994	Customer Substation	6462	Dartbrook Road, 132 - 138 AUBURN NSW 2144
Auto Consol 14195-11	AE175268	Customer Substation	6463	Fariola Street, 25 - 33 LIDCOMBE NSW 2141
Auto Consol 11775-109	S817841	Customer Substation	6467	Derby Street SILVERWATER NSW 2128
2/1012099	Z715974	Customer Substation	6470	Duck Street AUBURN NSW 2144
100/1199035	Y443642	Customer Substation	6471	Egerton Street SILVERWATER NSW 2128
1/1172593	Y610645	Customer Substation	6472	Eastern Valley Way CHATSWOOD NSW 2067
4/633928	T341863	Customer Substation	6473	Egerton Street LIDCOMBE NSW 2141
Auto Consol 8635-76	T670099	Customer Substation	6474	Barber Avenue EASTLAKES NSW 2018
3/778343	T191666	Customer Substation	6475	Everley Road AUBURN NSW 2144
Auto Consol 14195-11; 8/56/5818	AE175267	Customer Substation	6476	Fariola Street SILVERWATER NSW 2128
1/1190327	S510309	Customer Substation	6477	Fariola Street SILVERWATER NSW 2128
Auto Consol 12984-81	8799676	Customer Substation	6478	Fariola Street, 19 SILVERWATER NSW 2128

Req:R300286 /Doc:DL AK971351 /Rev:24-May-2017 /NSW LRS /Pgs:ALL /Prt:09-Feb-2022 16:20 /Seq:201 of 510
© Office of the Registrar-General /Src:INFOTRACK /Ref:220014

Folio Identifier(s)	Head Lease registered no.	Usage	PMIS	Address
2/554974	P306188	Customer Substation	6479	Fisher Street AUBURN NSW 2144
1/602703	U146609	Customer Substation	6480	Baker Street EAST BOTANY NSW 2019
200/1170611	Y224952	Customer Substation	6482	Giffard Street LIDCOMBE NSW 2141
CP/SP22549	P689945	Customer Substation	6483	Gormley Street LIDCOMBE NSW 2141
Auto Consol 12203-10	Y233498	Customer Substation	6484	Grace Avenue LIDCOMBE NSW 2141
1/213949	U613781	Customer Substation	6485	Parramatta Road SILVERWATER NSW 2128
C/26290	P903551	Customer Substation	6487	Parramatta Road, 276 AUBURN NSW 2144
Auto Consol 10127-241	W515438	Customer Substation	6489	Harrow Road AUBURN NSW 2144
100/1013527	R238815	Customer Substation	6490	Baker Street EAST BOTANY NSW 2019
23/876995	T63873	Customer Substation	6492	Holker Street SILVERWATER NSW 2128
2/570959	P405457	Customer Substation	6494	John Street LIDCOMBE NSW 2141
11/1102278	P404075	Customer Substation	6495	John Street LIDCOMBE NSW 2141
3/589764	X376216	Customer Substation	6499	King Avenue LIDCOMBE NSW 2141
9/240341	V974421	Customer Substation	6500	Melissa Street AUBURN NSW 2144

Req:R300286 /Doc:DL AK971351 /Rev:24-May-2017 /NSW LRS /Pgs:ALL /Prt:09-Feb-2022 16:20 /Seq:202 of 510
© Office of the Registrar-General /Src:INFOTRACK /Ref:220014

Folio Identifier(s)	Head Lease registered no.	Usage	PMIS	Address
1/206546	8506848	Customer Substation	6501	Mons Street, 67 LIDCOMBE NSW 2141
B/300670	Q835295	Customer Substation	6503	Norval Street AUBURN NSW 2144
CP/SP62293	T587303	Customer Substation	6504	Aylesbury Street BOTANY NSW 2019
110/1141813	U198393	Customer Substation	6506	Nyrang Street LIDCOMBE NSW 2141
2/863809	I599873	Customer Substation	6508	Nyrang Street LIDCOMBE NSW 2141
2/740385	5442640	Customer Substation	6509	Nyrang Street, 27 LIDCOMBE NSW 2141
B/402375	S449640	Customer Substation	6510	Parramatta Road AUBURN NSW 2144
CP/SP75942	S916000	Customer Substation	6520	Picken Street SILVERWATER NSW 2128
11/533334	R542147	Customer Substation	6522	Princes Road AUBURN NSW 2144
2/536767	I7405	Customer Substation	6524	Queen Street, 1b AUBURN NSW 2144
10/559017	E205909	Customer Substation	6525	Raglan Road AUBURN NSW 2144
9/245064	P864275	Customer Substation	6526	Rawson Street AUBURN NSW 2144
1/500093	T548708	Customer Substation	6529	River Street SILVERWATER NSW 2128
1/500051	Y434754	Customer Substation	6532	Short Street AUBURN NSW 2144

Req:R300286 /Doc:DL AK971351 /Rev:24-May-2017 /NSW LRS /Pgs:ALL /Prt:09-Feb-2022 16:20 /Seq:203 of 510
© Office of the Registrar-General /Src:INFOTRACK /Ref:220014

Folio Identifier(s)	Head Lease registered no.	Usage	PMIS	Address
CP/SP77517	U897359	Customer Substation	6533	Waratah Street, 30 - 38 KIRRAWEE NSW 2232
Auto Consol 3147-163	E828886	Customer Substation	6534	Silverwater Road SILVERWATER NSW 2128
1/613306	U94502	Customer Substation	6536	Skarratt Street, 30 - 32 (Rear Unit C) AUBURN NSW 2144
100/1038054	5972500	Customer Substation	6537	Parramatta Road, 119 - 123 AUBURN NSW 2144
100/629887	V485449	Customer Substation	6538	Stubbs Street AUBURN NSW 2144
11/1033733	T862879	Customer Substation	6539	Suttor Street SILVERWATER NSW 2128
A/163069	W717989	Customer Substation	6540	Taylor Street LIDCOMBE NSW 2141
6/215991	S853551	Customer Substation	6541	Town Hall Lane AUBURN NSW 2144
A/900973	Y234011	Customer Substation	6543	Vore Street SILVERWATER NSW 2128
CP/SP77165	E234566	Customer Substation	6544	Wetherill Street, 92 SILVERWATER NSW 2128
200/747243	U752615	Customer Substation	6546	Wetherill Street SILVERWATER NSW 2128
21/48/5818	P978604	Customer Substation	6547	Wetherill Street SILVERWATER NSW 2128
24/9284	E828885	Customer Substation	6549	Allingham Street CONDELL PARK NSW 2200
1/620179	T772669	Customer Substation	6551	Anzac Street GREENACRE NSW 2190

Req:R300286 /Doc:DL AK971351 /Rev:24-May-2017 /NSW LRS /Pgs:ALL /Prt:09-Feb-2022 16:20 /Seq:204 of 510
© Office of the Registrar-General /Src:INFOTRACK /Ref:220014

Folio Identifier(s)	Head Lease registered no.	Usage	PMIS	Address
CP/SP89012	T896540	Customer Substation	6552	Ashford Avenue, 91 MILPERRA NSW 2214
105/752013	T969478	Customer Substation	6553	Ashford Avenue MILPERRA NSW 2214
117/752013	T672451	Customer Substation	6554	Ashford Avenue MILPERRA NSW 2214
1/716510B	O186442	Customer Substation	6555	Victor Street CHATSWOOD NSW 2067
3/734460	V631113	Customer Substation	6558	Beaconsfield Street & Horsley Road MILPERRA NSW 2214
3/734460	AF9064	Customer Substation	6559	Horsley Road MILPERRA NSW 2214
CP/SP63608	R526969	Customer Substation	6560	Bellevue Avenue GEORGES HALL NSW 2198
53/15715	E721846	Customer Substation	6561	Bellona Avenue REGENTS PARK NSW 2143
100/819660	E593209	Customer Substation	6563	Bellona Avenue REGENTS PARK NSW 2143
1/793174	R928422	Customer Substation	6564	Bellona Avenue REGENTS PARK NSW 2143
1/210200	T306867	Customer Substation	6567	Beresford Avenue GREENACRE NSW 2190
47/25402	Y901644	Customer Substation	6568	Biloela Street, 64 VILLAWOOD NSW 2163
A/412909	E715501	Customer Substation	6571	Birmingham Avenue VILLAWOOD NSW 2163

Req:R300286 /Doc:DL AK971351 /Rev:24-May-2017 /NSW LRS /Pgs:ALL /Prt:09-Feb-2022 16:20 /Seq:205 of 510
© Office of the Registrar-General /Src:INFOTRACK /Ref:220014

Folio Identifier(s)	Head Lease registered no.	Usage	PMIS	Address
CP/SP37608	Z255528	Customer Substation	6572	Birmingham Avenue, 7 VILLAWOOD NSW 2163
5/607248	T37981	Customer Substation	6573	Birmingham Avenue, 2a (At Rear Of Property) VILLAWOOD NSW 2163
10/244177	V534805	Customer Substation	6574	Blaxland Place MILPERRA NSW 2214
2/552227	P433358	Customer Substation	6575	Brett Street REVESBY NSW 2212
2/210705	Y760067	Customer Substation	6576	Brunker Road GREENACRE NSW 2190
2/828735	I199403	Customer Substation	6577	Anzac Street CHULLORA NSW 2190
204/1020532	V75694	Customer Substation	6578	Bryant Street PADSTOW NSW 2211
1/207935	X415068	Customer Substation	6579	Maloney Street ROSEBERY NSW 2018
2/1120912; 3/1130756	7716109	Customer Substation	6581	Canterbury Road, 96 PADSTOW NSW 2211
2/508708	8748079	Customer Substation	6582	Canterbury Road, 88 PADSTOW NSW 2211
15/2/5477	Q75156	Customer Substation	6583	Canterbury Road BANKSTOWN NSW 2200
101/794445	Z661795	Customer Substation	6585	Gow Street, 96 - 112 PADSTOW NSW 2211
8/5843	6872885	Customer Substation	6586	Canterbury Road, 157 BANKSTOWN NSW 2200

Req:R300286 /Doc:DL AK971351 /Rev:24-May-2017 /NSW LRS /Pgs:ALL /Prt:09-Feb-2022 16:20 /Seq:206 of 510
© Office of the Registrar-General /Src:INFOTRACK /Ref:220014

Folio Identifier(s)	Head Lease registered no.	Usage	PMIS	Address
1/549940	X462901	Customer Substation	6587	George Street WATERLOO NSW 2017
11/612115	7893844	Customer Substation	6588	Carrington Street, 180 - 186 REVESBY NSW 2212
Auto Consol 8343-176	Q501864	Customer Substation	6589	Carlingford Street SEFTON NSW 2162
10/731940	9315352	Customer Substation	6590	Carrington Street, 152 REVESBY NSW 2212
10/731940	Q87682	Customer Substation	6591	Carrington Street REVESBY NSW 2212
CP/SP55152	U69881	Customer Substation	6592	Chapel Road BANKSTOWN NSW 2200
1/853675	AB501848	Customer Substation	6598	Chapel Road SOUTH BANKSTOWN NSW 2200
2/235817	T241854	Customer Substation	6599	Chester Hill Road BASS HILL NSW 2197
778/748013	N939200	Customer Substation	6601	Chiswick Road, 74 GREENACRE NSW 2190
121/719078	6678110	Zone Substation	6602	Christina Road VILLAWOOD NSW 2163
20/1014983	X75517	Customer Substation	6604	Clapham Road SEFTON NSW 2162
2/707642	R196672	Customer Substation	6605	Clements Avenue BANKSTOWN NSW 2200
68/13506	P148969	Customer Substation	6606	Clements Avenue BANKSTOWN NSW 2200
CP/SP55261	T83287	Customer Substation	6607	Cottam Avenue BANKSTOWN NSW 2200

Req:R300286 /Doc:DL AK971351 /Rev:24-May-2017 /NSW LRS /Pgs:ALL /Prt:09-Feb-2022 16:20 /Seq:207 of 510
© Office of the Registrar-General /Src:INFOTRACK /Ref:220014

Folio Identifier(s)	Head Lease registered no.	Usage	PMIS	Address
201/7866	R646030	Customer Substation	6608	Daisy Street, 18 - 20 REVESBY NSW 2212
Auto Consol 6309-13	R811743	Customer Substation	6609	Daisy Street REVESBY NSW 2212
186/7866	AC347611	Customer Substation	6610	Daisy Street, 27 REVESBY NSW 2212
32/710397	AD761948	Customer Substation	6611	Daisy Street, 10 - 16 REVESBY NSW 2212
297/1043026	V976298	Customer Substation	6612	Davies Road PADSTOW NSW 2211
12/1124107	W204535	Customer Substation	6613	Davies Road, 45 PADSTOW NSW 2211
331/623227	W439317	Customer Substation	6615	King Street ROCKDALE NSW 2216
1/581214	T27721	Customer Substation	6616	East Terrace, 16 - 18 BANKSTOWN NSW 2200
25/7873	T229858	Customer Substation	6618	Eldridge Road BANKSTOWN NSW 2200
123/611213	R574754	Customer Substation	6619	Eldridge Road BANKSTOWN NSW 2200
21/610309; 22/610309	Q876587	Customer Substation	6620	Eldridge Road BANKSTOWN NSW 2200
1/1000626	Q566970	Customer Substation	6623	Enterprise Avenue PADSTOW NSW 2211
1/632135	X7849	Customer Substation	6624	Enterprise Avenue PADSTOW NSW 2211
3/582161	W343364	Customer Substation	6625	Epic Place CHESTER HILL NSW 2162

Req:R300286 /Doc:DL AK971351 /Rev:24-May-2017 /NSW LRS /Pgs:ALL /Prt:09-Feb-2022 16:20 /Seq:208 of 510
© Office of the Registrar-General /Src:INFOTRACK /Ref:220014

Folio Identifier(s)	Head Lease registered no.	Usage	PMIS	Address
111/882581	W302079	Customer Substation	6626	Epic Place CHESTER HILL NSW 2162
1/634921	W111132	Customer Substation	6627	Exceller Avenue BANKSTOWN NSW 2200
18/702988; 6/702988	Q279158	Customer Substation	6628	Fairford Road PADSTOW NSW 2211
8/10031	W65520	Customer Substation	6629	Fairford Road PADSTOW NSW 2211
126/7866	Q887505	Customer Substation	6630	Fitzpatrick Street REVESBY NSW 2212
200/877295	E10502	Customer Substation	6631	Fitzpatrick Street REVESBY NSW 2212
200/877295	X118805	Customer Substation	6632	Fitzpatrick Street REVESBY NSW 2212
452/800063	S629141	Customer Substation	6633	Frost Lane CHESTER HILL NSW 2162
1/218514	T266643	Customer Substation	6634	Gibson Avenue PADSTOW NSW 2211
100/1011185	Z404962	Customer Substation	6637	Gow Street PADSTOW NSW 2211
100/617061	R868422	Customer Substation	6638	Gow Street PADSTOW NSW 2211
47/241684	R150550	Customer Substation	6639	Harley Crescent CONDELL PARK NSW 2200
100/866504	R345296	Customer Substation	6640	Hector Street CHESTER HILL NSW 2162
101/1053893	AF474227	Customer Substation	6641	Hector Street, 328 BASS HILL NSW 2197

Req:R300286 /Doc:DL AK971351 /Rev:24-May-2017 /NSW LRS /Pgs:ALL /Prt:09-Feb-2022 16:20 /Seq:209 of 510
© Office of the Registrar-General /Src:INFOTRACK /Ref:220014

Folio Identifier(s)	Head Lease registered no.	Usage	PMIS	Address
3/580093	W105046	Customer Substation	6642	Helen Street SEFTON NSW 2162
10/1034465	R556749	Customer Substation	6644	Horsley Road MILPERRA NSW 2214
3/734460	P341255	Customer Substation	6645	Horsley Road MILPERRA NSW 2214
3/734460	P136765	Customer Substation	6646	Horsley Road MILPERRA NSW 2214
101/1008066; 2/17159	V441009	Customer Substation	6650	Hoskins Avenue BANKSTOWN NSW 2200
1/623962	V735114	Customer Substation	6652	Hume Highway BASS HILL NSW 2197
102/732428	AE842097	Customer Substation	6653	Hume Highway BASS HILL NSW 2197
100/716564	N221073	Customer Substation	6655	Hume Highway BANKSTOWN NSW 2200
101/719129	P197181	Customer Substation	6657	Kitchener Parade BANKSTOWN NSW 2200
1/773269	AD748110	Customer Substation	6658	Kitchener Parade, 32 BANKSTOWN NSW 2200
Auto Consol 8631-74A; Auto Consol 8631-74B	V393778	Customer Substation	6659	Lady Cutler Avenue BANKSTOWN NSW 2200
1/215232; 2/215232	5617811	Customer Substation	6660	Marple Avenue, 1 LEIGHTONFIELD NSW 2163
15/35611	P245210	Customer Substation	6661	Marco Avenue, 11 - 17 PANANIA NSW 2213
1/878975	P605227	Customer Substation	6664	Marigold Street REVESBY NSW 2212

Req:R300286 /Doc:DL AK971351 /Rev:24-May-2017 /NSW LRS /Pgs:ALL /Prt:09-Feb-2022 16:20 /Seq:210 of 510
© Office of the Registrar-General /Src:INFOTRACK /Ref:220014

Folio Identifier(s)	Head Lease registered no.	Usage	PMIS	Address
1/624837	U116025	Customer Substation	6665	Marigold Street REVESBY NSW 2212
3/564693	R1141	Customer Substation	6666	Marigold Street REVESBY NSW 2212
1/614248	5779573	Customer Substation	6667	Marigold Street REVESBY NSW 2212
1/774808	I284128	Customer Substation	6668	Marigold Street MILPERRA NSW 2214
105/7866	X482465	Customer Substation	6669	Marigold Street REVESBY NSW 2212
99/7866	Q406557	Customer Substation	6670	Marigold Street REVESBY NSW 2212
1/213683	AG972665	Customer Substation	6672	Marion Street BANKSTOWN NSW 2200
CP/SP30518	Y578838	Customer Substation	6673	Marion Street BANKSTOWN NSW 2200
13/9284	2052509	Customer Substation	6674	Marion Street GEORGES HALL NSW 2198
101/839825	AF480048	Customer Substation	6675	Marple Avenue, 60 VILLAWOOD NSW 2163
201/840245	U421505	Customer Substation	6679	Mavis Street REVESBY NSW 2212
11/633263	Q915683	Customer Substation	6680	Miller Road VILLAWOOD NSW 2163
162/529288	Z173856	Customer Substation	6682	Miller Road VILLAWOOD NSW 2163
162/529288	I760501	Customer Substation	6683	Miller Road BASS HILL NSW 2197

Req:R300286 /Doc:DL AK971351 /Rev:24-May-2017 /NSW LRS /Pgs:ALL /Prt:09-Feb-2022 16:20 /Seq:211 of 510
© Office of the Registrar-General /Src:INFOTRACK /Ref:220014

Folio Identifier(s)	Head Lease registered no.	Usage	PMIS	Address
2/701913	2361359	Customer Substation	6684	Taronga Place MONA VALE NSW 2103
6/241358	V671323	Customer Substation	6686	Milperra Road MILPERRA NSW 2214
2/241358	R645989	Customer Substation	6687	Milperra Road MILPERRA NSW 2214
1/589464	R201003	Customer Substation	6691	Milperra Road REVESBY NSW 2212
100/1220432	P357227	Customer Substation	6692	Milperra Road, 92 - 96 MILPERRA NSW 2214
100/1135000; Auto Consol 10284-25; 101/1135000; 102/1135000	Q510936	Customer Substation	6693	Milperra Road (Milperra) BANKSTOWN NSW 2200
273/752013	Y212909	Customer Substation	6694	Ashford Avenue MILPERRA NSW 2214
56/25401	T957743	Customer Substation	6697	Miowera Road VILLAWOOD NSW 2163
102/1041971	S955565	Customer Substation	6698	Miowera Road & Birmingham Avenue VILLAWOOD NSW 2163
55/25401	T766418	Customer Substation	6700	Miowera Road, 61 VILLAWOOD NSW 2163
58/25401	S738773	Customer Substation	6701	Miowera Road VILLAWOOD NSW 2163
4/510776	P530852	Customer Substation	6703	Orchard Road, 109 BASS HILL NSW 2197
1/700896	E227666	Customer Substation	6704	Orchard Road BASS HILL NSW 2197

Req:R300286 /Doc:DL AK971351 /Rev:24-May-2017 /NSW LRS /Pgs:ALL /Prt:09-Feb-2022 16:20 /Seq:212 of 510
© Office of the Registrar-General /Src:INFOTRACK /Ref:220014

Folio Identifier(s)	Head Lease registered no.	Usage	PMIS	Address
123/818660	Q180626	Customer Substation	6705	Queensbury Road PADSTOW NSW 2211
210/7866	R177645	Customer Substation	6706	Queen Street REVESBY NSW 2212
41/6529; 42/6529	N36914	Customer Substation	6708	Restwell Street, 46 - 48 BANKSTOWN NSW 2200
12/566924	O866670	Customer Substation	6709	Rickard Road BANKSTOWN NSW 2200
2/576967	V329337	Customer Substation	6710	Robertson Road BASS HILL NSW 2197
100/878185	Q574274	Customer Substation	6711	Rookwood Road CHULLORA NSW 2190
100/878185	P260987	Customer Substation	6713	Rookwood Road POTTS HILL NSW 2143
8/20731	N617128	Customer Substation	6715	Stacey Street GREENACRE NSW 2190
44/25402	AE480901	Customer Substation	6716	Fariola Street, 25 - 33 LIDCOMBE NSW 2141
2A/409096	X169039	Customer Substation	6717	Short Street BANKSTOWN NSW 2200
22/260262	E225078	Customer Substation	6718	Simmat Street CONDELL PARK NSW 2200
1/611962	S700701	Customer Substation	6719	Stacey Street GREENACRE NSW 2190
2/400188	P842613	Customer Substation	6720	Stewart Lane BANKSTOWN NSW 2200
10/747247	X83376	Customer Substation	6724	Randle Street SURRY HILLS NSW 2010

Req:R300286 /Doc:DL AK971351 /Rev:24-May-2017 /NSW LRS /Pgs:ALL /Prt:09-Feb-2022 16:20 /Seq:213 of 510
© Office of the Registrar-General /Src:INFOTRACK /Ref:220014

Folio Identifier(s)	Head Lease registered no.	Usage	PMIS	Address
1/15949	AC626460	Customer Substation	6725	Turvey Street REVESBY NSW 2212
156/7866	Y183410	Customer Substation	6726	Violet Street REVESBY NSW 2212
10/209901	T200169	Customer Substation	6727	Violet Street REVESBY NSW 2212
155A/420066	Q487619	Customer Substation	6728	Violet Street REVESBY NSW 2212
CP/SP53749	AJ527228	Customer Substation	6729	Violet Street, 11 REVESBY NSW 2212
1/734866	N479375	Customer Substation	6730	Violet Street REVESBY NSW 2212
1/519053	T205729	Customer Substation	6731	Violet Street REVESBY NSW 2212
154/7866	R196670	Customer Substation	6732	Violet Street REVESBY NSW 2212
41/1037863	S931080	Customer Substation	6733	Waterloo Road CHULLORA NSW 2190
11/1003847	I319899	Customer Substation	6734	Waterloo Road CHULLORA NSW 2190
1/1167784	W249316	Customer Substation	6735	Watson Road PADSTOW NSW 2211
CP/SP93602	T221704	Customer Substation	6737	Woodville Road VILLAWOOD NSW 2163
Auto Consol 6690-250	Q598537	Customer Substation	6739	Woorang Street MILPERRA NSW 2214
11/253735	T371684	Customer Substation	6740	Works Place MILPERRA NSW 2214

Req:R300286 /Doc:DL AK971351 /Rev:24-May-2017 /NSW LRS /Pgs:ALL /Prt:09-Feb-2022 16:20 /Seq:214 of 510
© Office of the Registrar-General /Src:INFOTRACK /Ref:220014

Folio Identifier(s)	Head Lease registered no.	Usage	PMIS	Address
100/703039	V913626	Customer Substation	6741	Works Place MILPERRA NSW 2214
104/794074	W846712	Customer Substation	6742	Moseley Street CARLINGFORD NSW 2118
1/567844	Q137414	Customer Substation	6743	Bronti Street MASCOT NSW 2020
1/701026	W319517	Customer Substation	6744	Coward Street MASCOT NSW 2020
CP/SP31864	8561371	Customer Substation	6748	Cranbrook Road, 49 - 53 BOTANY NSW 2019
100/1213007	E130773	Customer Substation	6750	Folkestone Parade BOTANY NSW 2019
2/529177	V574447	Customer Substation	6751	Gardeners Road MASCOT NSW 2020
500/1030729	Q306760	Customer Substation	6752	Gardeners Road MASCOT NSW 2020
100/1171053	V919149	Customer Substation	6754	Grantham Street BURWOOD NSW 2134
12/606198	Z875441	Customer Substation	6758	Hannon Street BOTANY NSW 2019
201/788578	6180823	Customer Substation	6759	Holloway Street EAST BOTANY NSW 2019
1/1190883	V320775	Customer Substation	6764	King Street MASCOT NSW 2020
4/234489	E653298	Customer Substation	6765	King Street MASCOT NSW 2020
1/746802	V959625	Customer Substation	6766	Mcpherson Street BANKSMEADOW NSW 2019

Req:R300286 /Doc:DL AK971351 /Rev:24-May-2017 /NSW LRS /Pgs:ALL /Prt:09-Feb-2022 16:20 /Seq:215 of 510
© Office of the Registrar-General /Src:INFOTRACK /Ref:220014

Folio Identifier(s)	Head Lease registered no.	Usage	PMIS	Address
100/1059973	T680469	Customer Substation	6767	Mcpherson Street BANKSMEADOW NSW 2019
21/1052531	Q305634	Customer Substation	6769	Moore Street EAST BOTANY NSW 2019
B/323369	E99120	Customer Substation	6774	Smith Street, 25 - 49 HILLDALE NSW 2034
A/24380	I930968	Customer Substation	6775	Smith Street, 25 - 49 HILLSDALE NSW 2036
Auto Consol 14930-7	Y812453	Customer Substation	6777	Underwood Street BOTANY NSW 2019
11/701187	V924381	Customer Substation	6778	Wentworth Avenue (Moore Street, 2 - 6) PAGEWOOD NSW 2035
12/701187	V656902	Customer Substation	6779	Wentworth Avenue EAST BOTANY NSW 2019
CP/SP50865	2179798	Customer Substation	6781	William Street BOTANY NSW 2019
102/543686	W895583	Customer Substation	6783	Bennett Street BURWOOD NSW 2134
200/1216329	I94896	Customer Substation	6784	Wilson Street BOTANY NSW 2019
CP/SP65582	P240117	Customer Substation	6786	Burwood Road BURWOOD NSW 2134
1/605138	Y865018	Customer Substation	6790	Duff Street BURWOOD NSW 2134
3/585664	T934369	Customer Substation	6792	Mitchell Street, 4 ENFIELD NSW 2136
C/321515	7322902	Customer Substation	6794	Railway Parade, 14 BURWOOD NSW 2134

Req:R300286 /Doc:DL AK971351 /Rev:24-May-2017 /NSW LRS /Pgs:ALL /Prt:09-Feb-2022 16:20 /Seq:216 of 510
© Office of the Registrar-General /Src:INFOTRACK /Ref:220014

Folio Identifier(s)	Head Lease registered no.	Usage	PMIS	Address
CP/SP6450	M737881	Customer Substation	6795	Shaftesbury Road BURWOOD NSW 2134
31/836316	U756640	Customer Substation	6796	The Greenway TERREY HILLS NSW 2084
1/588368	S887676	Customer Substation	6801	Wynne Avenue BURWOOD NSW 2134
9/11289; A/420721	X581435	Customer Substation	6802	Burwood Road BELMORE NSW 2192
200/1062028	S827836	Customer Substation	6803	Canterbury Road, Nr Drummond Street BELMORE NSW 2192
6/1030800	AH942758	Customer Substation	6805	Belmore Road, 62 PUNCHBOWL NSW 2196
100/1033738	E715497	Customer Substation	6807	Crinan Street HURLSTONE PARK NSW 2193
1/564058	Q77251	Customer Substation	6808	Croydon Street LAKEMBA NSW 2195
71/5930	U318258	Customer Substation	6810	Evaline Street CAMPSIE NSW 2194
1/879536; 51/876706	V748352	Customer Substation	6811	Forrester Street KINGSGROVE NSW 2208
11/1030026	E766682	Customer Substation	6812	Forrester Street KINGSGROVE NSW 2208
A/89193	AA11535	Customer Substation	6813	Forrester Street, 18 KINGSGROVE NSW 2208
2/1184792	Y598815	Customer Substation	6814	Hampton Street CROYDON PARK NSW 2133
1/8240	AA229962	Customer Substation	6815	Harp Street, 2 - 12 CAMPSIE NSW 2194

Req:R300286 /Doc:DL AK971351 /Rev:24-May-2017 /NSW LRS /Pgs:ALL /Prt:09-Feb-2022 16:20 /Seq:217 of 510
© Office of the Registrar-General /Src:INFOTRACK /Ref:220014

Folio Identifier(s)	Head Lease registered no.	Usage	PMIS	Address
B/367423	I753609	Customer Substation	6816	Harp Street BELMORE NSW 2192
C/368217	T1764	Customer Substation	6817	36 - 40 Harp Street, BELMORE NSW 2192
3/223767	Y780495	Customer Substation	6818	Kingsgrove Road BELMORE NSW 2192
1/618465	8490276	Customer Substation	6823	Moxon Road, 51 PUNCHBOWL NSW 2196
21/626173	W185454	Customer Substation	6824	Shaddock Avenue VILLAWOOD NSW 2163
CP/SP30949	E728858	Customer Substation	6825	Moxon Road PUNCHBOWL NSW 2196
22/1212184	V276879	Customer Substation	6826	Punchbowl Road LAKEMBA NSW 2195
Auto Consol 4516-91	AC694723	Customer Substation	6827	Remly Street LAKEMBA NSW 2195
CP/SP43953	S25079	Customer Substation	6830	Rogers Street LAKEMBA NSW 2195
1/227383B; 1/227383A	P50077	Customer Substation	6831	Roseland Avenue ROSELANDS NSW 2196
1/502528	V279109	Customer Substation	6833	Sheffield Street KINGSGROVE NSW 2208
1/2/4784	V79725	Customer Substation	6834	The Boulevarde LAKEMBA NSW 2195
4/541525	W737693	Customer Substation	6836	Waterloo Road PUNCHBOWL NSW 2196
1/649446	V654628	Customer Substation	6837	Wiggs Road RIVERWOOD NSW 2210

Req:R300286 /Doc:DL AK971351 /Rev:24-May-2017 /NSW LRS /Pgs:ALL /Prt:09-Feb-2022 16:20 /Seq:218 of 510
© Office of the Registrar-General /Src:INFOTRACK /Ref:220014

Folio Identifier(s)	Head Lease registered no.	Usage	PMIS	Address
6/554298	Q127786	Customer Substation	6840	Burwood Road, 55 CONCORD NSW 2137
1/829735	Z688737	Customer Substation	6842	Belmore Road PUNCHBOWL NSW 2196
1/219916	Y667238	Customer Substation	6844	Belmore Road CANTERBURY NSW 2193
Auto Consol 6304-64	T964422	Customer Substation	6849	Burwood Road, 160 CONCORD NSW 2137
CP/SP75954	U721252	Customer Substation	6850	Concord Road (Blaxland Road, 9) RHODES NSW 2138
CP/SP48676	U689054	Customer Substation	6851	Williams Parade DULWICH HILL NSW 2203
CP/SP30026	U961086	Customer Substation	6852	Wetherill Street SILVERWATER NSW 2128
Auto Consol 5789-219	AB244279	Customer Substation	6856	George Street CONCORD WEST NSW 2138
Auto Consol 11281-183; 20/1139098	AD14438	Customer Substation	6859	Hospital Road CONCORD WEST NSW 2138
1/725129	T597082	Customer Substation	6860	Hospital Road CONCORD WEST NSW 2138
2/1192949	P240119	Customer Substation	6861	Leeds Street RHODES NSW 2138
4/210632; 6/210632	P784201	Customer Substation	6864	Northcote Street MORTLAKE NSW 2137
5/217073	9677969	Customer Substation	6866	Nirranda Street CONCORD NSW 2137
1/215341	I463622	Customer Substation	6874	Rothwell Avenue CONCORD WEST NSW 2138

Req:R300286 /Doc:DL AK971351 /Rev:24-May-2017 /NSW LRS /Pgs:ALL /Prt:09-Feb-2022 16:20 /Seq:219 of 510
© Office of the Registrar-General /Src:INFOTRACK /Ref:220014

Folio Identifier(s)	Head Lease registered no.	Usage	PMIS	Address
4/7401	R622807	Customer Substation	6878	Great North Road FIVE DOCK NSW 2046
1/82068; 2/591225; A/332646; X/386093	W128164	Customer Substation	6880	Parramatta Road (57 Queens Road) FIVE DOCK NSW 2046
14/718237; 15/718237; 16/718237; B/366113	9219205	Customer Substation	6881	Parramatta Road, 61 - 73 FIVE DOCK NSW 2046
Auto Consol 7542-188	S806602	Customer Substation	6883	St Georges Crescent DRUMMOYNE NSW 2047
CP/SP6758	N28079	Customer Substation	6884	St Georges Crescent, 90 - 94 DRUMMOYNE NSW 2047
B/377250	P393152	Customer Substation	6885	Victoria Road DRUMMOYNE NSW 2047
CP/SP6906	M987092	Customer Substation	6886	Walton Crescent ABBOTSFORD NSW 2046
CP/SP30687	E825467	Customer Substation	6887	William Street, 118 - 130 HENLEY NSW 2111
CP/SP4171	Z476490	Customer Substation	6888	Wolseley Street DRUMMOYNE NSW 2047
CP/SP6619	M925584	Customer Substation	6889	Wrights Road DRUMMOYNE NSW 2047
CP/SP47392	Q75871	Customer Substation	6890	Beauchamp Road, 61 - 71 BANKSMEADOW NSW 2019
6/598833	T930262	Customer Substation	6891	Donnison Street & Albany Street GOSFORD NSW 2250
1/812644	W105047	Customer Substation	6893	Blackwall Road WOY WOY NSW 2256

Req:R300286 /Doc:DL AK971351 /Rev:24-May-2017 /NSW LRS /Pgs:ALL /Prt:09-Feb-2022 16:20 /Seq:220 of 510
© Office of the Registrar-General /Src:INFOTRACK /Ref:220014

Folio Identifier(s)	Head Lease registered no.	Usage	PMIS	Address
103/1015860	T187186	Customer Substation	6895	Brooks Avenue WYOMING NSW 2250
30/1152193	V629009	Customer Substation	6896	Charlton Street WOY WOY NSW 2256
CP/SP22943	W793165	Customer Substation	6897	Church Street TERRIGAL NSW 2260
152/635684	W213521	Customer Substation	6899	Mann Street GOSFORD NSW 2250
Auto Consol 14720-8	W94598	Customer Substation	6901	Paul Lane GOSFORD NSW 2250
3/239585	V405085	Customer Substation	6903	Railway Crescent LISAROW NSW 2250
2/706892	W172226	Customer Substation	6906	The Entrance Road FORRESTERS BEACH NSW 2260
Auto Consol 8664-71	W166214	Customer Substation	6907	Wairakei Road WAMBERAL NSW 2260
8190/1122924	I191892	Customer Substation	6908	Hallards Road CENTRAL MANGROVE NSW 2250
871/619613	W485127	Customer Substation	6909	Wisemans Ferry Road SOMERSBY NSW 2250
4/650304	V576547	Customer Substation	6910	Amor Street ASQUITH NSW 2077
CP/SP32905	Y424176	Customer Substation	6911	Tara Street, 1 - 9 KANGAROO POINT NSW 2224
461/584589	R271634	Customer Substation	6913	Beaumont Road MOUNT KURING-GAI NSW 2080
542/1192639	P916226	Customer Substation	6914	Beaumont Road, 19 - 23 MOUNT KURING-GAI NSW 2080

Req:R300286 /Doc:DL AK971351 /Rev:24-May-2017 /NSW LRS /Pgs:ALL /Prt:09-Feb-2022 16:20 /Seq:221 of 510
© Office of the Registrar-General /Src:INFOTRACK /Ref:220014

Folio Identifier(s)	Head Lease registered no.	Usage	PMIS	Address
CP/SP20189	I280792	Customer Substation	6916	Cleveland Avenue SURRY HILLS NSW 2010
1/701678	W164120	Customer Substation	6918	Cambridge Street EPPING NSW 2121
5/249822	5208167	Customer Substation	6919	Chambers Court EPPING NSW 2121
1/218820	AC684460	Customer Substation	6920	Chilvers Road, 9 - 15 THORNLEIGH NSW 2120
15/1/6107	Q353542	Customer Substation	6922	Crowley Road BEROWRA NSW 2081
39/9691	X89100	Customer Substation	6923	Doomben Avenue, 6 - 10 EASTWOOD NSW 2122
1/211095	S666648	Customer Substation	6925	Duffy Avenue & Sefton Road THORNLEIGH NSW 2120
CP/SP11413	Q170644	Customer Substation	6926	Dural Street, 10 - 14 HORNSBY NSW 2077
Auto Consol 2929-145	P169288	Customer Substation	6928	Edgeworth David Avenue WAHROONGA NSW 2076
1/591136	Q655250	Customer Substation	6933	Galston Road GALSTON NSW 2159
Auto Consol 12477-141	E149664	Customer Substation	6934	Hannah Street BEECROFT NSW 2119
1/SP20737	V944510	Customer Substation	6935	Hillcrest Road PENNANT HILLS NSW 2120
CP/SP54729	7259782	Customer Substation	6936	Hornsby Street, 15 (Pacific Highway, 208) HORNSBY NSW 2077

Req:R300286 /Doc:DL AK971351 /Rev:24-May-2017 /NSW LRS /Pgs:ALL /Prt:09-Feb-2022 16:20 /Seq:222 of 510
© Office of the Registrar-General /Src:INFOTRACK /Ref:220014

Folio Identifier(s)	Head Lease registered no.	Usage	PMIS	Address
101/749214	U317806	Customer Substation	6937	Moxon Road PUNCHBOWL NSW 2196
CP/SP21343	X331968	Customer Substation	6938	Kenburn Avenue CHERRYBROOK NSW 2126
CP/SP54405	T934368	Customer Substation	6939	King Road HORNSBY NSW 2077
1/1121350	O604112	Customer Substation	6940	King Road HORNSBY NSW 2077
1/619605	T453367	Customer Substation	6941	Kitchener Lane WEST PENNANT HILLS NSW 2125
200/1073736	P385004	Customer Substation	6942	Kitchener Road WEST PENNANT HILLS NSW 2125
5/251336	S700158	Customer Substation	6943	Leighton Place ASQUITH NSW 2077
1/747442	P144652	Customer Substation	6945	Lymoore Avenue THORNLEIGH NSW 2120
CP/SP18027	W45089	Customer Substation	6946	Mcauley Place WAITARA NSW 2077
CP/SP86681	V984413	Customer Substation	6949	Midson Road, 263 - 265a BEECROFT NSW 2119
1/584938	X14550	Customer Substation	6951	New Line Road DURAL NSW 2158
1/135382	S505561	Customer Substation	6952	New Line Road DURAL NSW 2158
CP/SP58614	P346561	Customer Substation	6953	10 - 12 Northcote Road, HORNSBY NSW 2077
3/1122662	U91255	Customer Substation	6956	Pacific Highway WAITARA NSW 2077

Req:R300286 /Doc:DL AK971351 /Rev:24-May-2017 /NSW LRS /Pgs:ALL /Prt:09-Feb-2022 16:20 /Seq:223 of 510
© Office of the Registrar-General /Src:INFOTRACK /Ref:220014

Folio Identifier(s)	Head Lease registered no.	Usage	PMIS	Address
20/877567	S903058	Customer Substation	6960	Pembroke Street EPPING NSW 2121
1/579032; 3/242190	AD910283	Customer Substation	6962	Pennant Hills Road PENNANT HILLS NSW 2120
27/735131; 4/1077836	N891678	Customer Substation	6963	Pennant Hills Road NORMANHURST NSW 2077
CP/SP34642	P601642	Customer Substation	6965	Pioneer Avenue THORNLEIGH NSW 2120
8/13180; 7/13180	T440287	Customer Substation	6967	Pretoria Parade HORNSBY NSW 2077
1/616275	O106398	Customer Substation	6970	Penshurst Street, 285 - 289 & Patrick St WILLOUGHBY NSW 2068
10/828419	U351512	Customer Substation	6971	210 Pitt Street, SYDNEY NSW 2000
100/1166007	E555652	Customer Substation	6972	Rosamond Street HORNSBY NSW 2077
6/23685	T962387	Customer Substation	6977	Sefton Road THORNLEIGH NSW 2120
1/590251	Q50664	Customer Substation	6978	Sefton Road THORNLEIGH NSW 2120
100/1190625	P32802	Customer Substation	6981	Wattle Street ASQUITH NSW 2077
10/724017	Y587437	Customer Substation	6982	Barons Crescent BORONIA PARK NSW 2111
Auto Consol 4402-125	R884225	Customer Substation	6983	Barons Crescent BORONIA PARK NSW 2111
1/716526	Q194789	Customer Substation	6984	De Milhau Road HUNTERS HILL NSW 2110

Req:R300286 /Doc:DL AK971351 /Rev:24-May-2017 /NSW LRS /Pgs:ALL /Prt:09-Feb-2022 16:20 /Seq:224 of 510
© Office of the Registrar-General /Src:INFOTRACK /Ref:220014

Folio Identifier(s)	Head Lease registered no.	Usage	PMIS	Address
1/204607	U539414	Customer Substation	6985	John Street HUNTERS HILL NSW 2110
2/852810	X962155	Customer Substation	6986	Myers Avenue BORONIA PARK NSW 2111
Auto Consol 6603-181	I628819	Customer Substation	6988	Owanda Crescent HARDYS BAY NSW 2257
CP/SP38125	W221674	Customer Substation	6989	Church Avenue MASCOT NSW 2020
Auto Consol 8439-38	W328511	Customer Substation	6990	Dunban Road WOY WOY NSW 2256
A/408174	AA727196	Customer Substation	6993	Anderson Road, 73 MORTDALE NSW 2223
CP/SP11148	T547181	Customer Substation	6994	Arcadia Street PENSHURST NSW 2222
CP/SP4158	V815407	Customer Substation	6996	Forest Road PEAKHURST NSW 2210
CP/SP8787	T496868	Customer Substation	6997	Gardina Street NARWEE NSW 2209
CP/SP5823	X38643	Customer Substation	6998	Gloucester Road HURSTVILLE NSW 2220
CP/SP82279	AE596221	Customer Substation	7000	Gloucester Road, 21 HURSTVILLE NSW 2220
101/786150	V605966	Customer Substation	7002	Littleton Street RIVERWOOD NSW 2210
B/398334	8026059	Customer Substation	7003	Lorraine Street, 41 - 45 PEAKHURST NSW 2210
CP/SP8744	V230021	Customer Substation	7005	Martin Place MORTDALE NSW 2223

Req:R300286 /Doc:DL AK971351 /Rev:24-May-2017 /NSW LRS /Pgs:ALL /Prt:09-Feb-2022 16:20 /Seq:225 of 510
© Office of the Registrar-General /Src:INFOTRACK /Ref:220014

Folio Identifier(s)	Head Lease registered no.	Usage	PMIS	Address
CP/SP64228	7159245	Customer Substation	7007	Norman Street, 12 - 14 PEAKHURST NSW 2210
CP/SP8698	W709312	Customer Substation	7010	Ocean Street PENSHURST NSW 2222
CP/SP9190	V224942	Customer Substation	7011	Ocean Street PENSHURST NSW 2222
CP/SP8625	T270988	Customer Substation	7015	St Georges Road PENSHURST NSW 2222
CP/SP7564	V369882	Customer Substation	7016	Station Street MORTDALE NSW 2223
M/30731	V817462	Customer Substation	7020	The Crescent KINGSGROVE NSW 2208
12/1005772	T575219	Customer Substation	7021	Vanessa Street, 105 KINGSGROVE NSW 2208
29/3/2778	V336976	Customer Substation	7023	Victoria Avenue PENSHURST NSW 2222
CP/SP7222	T133213	Customer Substation	7024	Victoria Avenue PENSHURST NSW 2222
100/1136828	W513652	Customer Substation	7025	Walter Street MORTDALE NSW 2223
CP/SP7074	W68544	Customer Substation	7028	Bellevue Parade HURSTVILLE NSW 2220
CP/SP83018	T999702	Customer Substation	7029	Butler Lane HURSTVILLE NSW 2220
1/305550	T532034	Customer Substation	7030	Connells Point Road HURSTVILLE NSW 2220
1/1089558	X178020	Customer Substation	7031	Melrose Avenue SYLVANIA NSW 2224

Req:R300286 /Doc:DL AK971351 /Rev:24-May-2017 /NSW LRS /Pgs:ALL /Prt:09-Feb-2022 16:20 /Seq:226 of 510
© Office of the Registrar-General /Src:INFOTRACK /Ref:220014

Folio Identifier(s)	Head Lease registered no.	Usage	PMIS	Address
CP/SP8821	T777290	Customer Substation	7032	Frederick Street OATLEY NSW 2223
CP/SP9586	V116599	Customer Substation	7033	Garfield Lane CARLTON NSW 2218
CP/SP16204	T109512	Customer Substation	7034	Garfield Street CARLTON NSW 2218
Auto Consol 8086-118	T496867	Customer Substation	7035	Gray Avenue KOGARAH NSW 2217
1/301390	7730052	Customer Substation	7036	King Georges Road SOUTH HURSTVILLE NSW 2221
CP/SP10432	T271010	Customer Substation	7038	Hampton Court Road CARLTON NSW 2218
CP/SP4489	T212529	Customer Substation	7039	Illawarra Street ALLAWAH NSW 2218
CP/SP8507	T343382	Customer Substation	7040	Lancelot Street ALLAWAH NSW 2218
CP/SP4054	W240710	Customer Substation	7041	Letitia Street OATLEY NSW 2223
1/SP32305; CP/SP32305	W977908	Customer Substation	7042	Lower West Street CARLTON NSW 2218
CP/SP56647	5555986	Customer Substation	7043	Lower West Street, 252 - 254 BLAKEHURST NSW 2221
4/223850	T699177	Customer Substation	7044	Lower West Street BLAKEHURST NSW 2221
CP/SP6036	W20644	Customer Substation	7046	Moorefields Lane KOGARAH NSW 2217

Req:R300286 /Doc:DL AK971351 /Rev:24-May-2017 /NSW LRS /Pgs:ALL /Prt:09-Feb-2022 16:20 /Seq:227 of 510
© Office of the Registrar-General /Src:INFOTRACK /Ref:220014

Folio Identifier(s)	Head Lease registered no.	Usage	PMIS	Address
3/SP6036	W388053	Customer Substation	7046	Moorefields Lane KOGARAH NSW 2217
1/1092645	X235333	Customer Substation	7048	Pacific Highway WEST GOSFORD NSW 2250
CP/SP9105	V35779	Customer Substation	7049	Noble Avenue HURSTVILLE NSW 2220
CP/SP16829	V77656	Customer Substation	7050	Norman Street ALLAWAH NSW 2218
CP/SP5558	T808454	Customer Substation	7052	Oatley Avenue OATLEY NSW 2223
9/25093	T49915	Customer Substation	7053	Planhurst Road CARLTON NSW 2218
48/F/1397	V129116	Customer Substation	7054	Post Office Lane KOGARAH NSW 2217
CP/SP5481	V297810	Customer Substation	7055	President Avenue KOGARAH NSW 2217
CP/SP54646	O401632	Customer Substation	7056	Barr Street BALMAIN NSW 2041
Auto Consol 3491-105; 90/1753	W501688	Customer Substation	7057	Railway Parade CARLTON NSW 2218
11/628781	T443043	Customer Substation	7059	Russell Lane HURSTVILLE NSW 2220
CP/SP6552	T332342	Customer Substation	7060	Rutland Street ALLAWAH NSW 2218
CP/SP9627	T430012	Customer Substation	7061	Rutland Street CARLTON NSW 2218
CP/SP6728	T949557	Customer Substation	7062	St Georges Parade HURSTVILLE NSW 2220

Req:R300286 /Doc:DL AK971351 /Rev:24-May-2017 /NSW LRS /Pgs:ALL /Prt:09-Feb-2022 16:20 /Seq:228 of 510
© Office of the Registrar-General /Src:INFOTRACK /Ref:220014

Folio Identifier(s)	Head Lease registered no.	Usage	PMIS	Address
2/539830	T276139	Customer Substation	7063	Waterview Street ALLAWAH NSW 2218
CP/SP83584 CP/SP83585	T306870	Customer Substation	7065	578 - 580 Railway Parade, HURSTVILLE NSW 2220
CP/SP13654	S979997	Customer Substation	7067	Winchester Street CARLTON NSW 2218
1/547762; 11/515053	6618135	Customer Substation	7068	Woniora Road, Cnr Greenbank Street HURSTVILLE NSW 2220
Auto Consol 5156-173	T163464	Customer Substation	7069	Avon Road PYMBLE NSW 2073
16/7131; 17/7131	P947851	Customer Substation	7070	Avon Road PYMBLE NSW 2073
8/23868	V959624	Customer Substation	7071	Bobbin Head Road NORTH TURRAMURRA NSW 2074
30/1088187	2556634	Customer Substation	7072	Lady Game Drive (Bradfield Park) KILLARA NSW 2071
41/630346	V477096	Customer Substation	7073	Bridge Road PYMBLE NSW 2073
23/14753	I696315	Customer Substation	7074	Chilton Parade WARRAWEE NSW 2074
2/535149	T137787	Customer Substation	7075	College Street ST IVES NSW 2075
1/631719	V4281	Customer Substation	7076	Curagul Road TURRAMURRA NSW 2074
1/624543	V161346	Customer Substation	7077	Edwards Street GORDON NSW 2072

Req:R300286 /Doc:DL AK971351 /Rev:24-May-2017 /NSW LRS /Pgs:ALL /Prt:09-Feb-2022 16:20 /Seq:229 of 510
© Office of the Registrar-General /Src:INFOTRACK /Ref:220014

Folio Identifier(s)	Head Lease registered no.	Usage	PMIS	Address
3/32292	P909159	Customer Substation	7078	Eton Road LINDFIELD NSW 2070
A/317752	T100379	Customer Substation	7080	Post Office Lane PYMBLE NSW 2073
21/732238	W255233	Customer Substation	7082	Moree Street GORDON NSW 2072
1/626394	T502871	Customer Substation	7084	Bridge Street, 3 (Pacific Highway) PYMBLE NSW 2073
2/786550	E479038	Customer Substation	7085	Pacific Highway GORDON NSW 2072
1/718718	Z973124	Customer Substation	7086	Pacific Highway, 950a & Bridge Street PYMBLE NSW 2073
A/325743	V172958	Customer Substation	7087	Ravenswood Avenue GORDON NSW 2072
CP/SP19299	T262828	Customer Substation	7088	Ryde Road PYMBLE NSW 2073
22/634645	W433473	Customer Substation	7089	Stanhope Road KILLARA NSW 2071
22/1053372	9126088	Customer Substation	7090	Suakin Street PYMBLE NSW 2073
4/599947	AD168919	Customer Substation	7091	Suakin Street PYMBLE NSW 2073
CP/SP69455	T185006	Customer Substation	7092	Albany Street ST LEONARDS NSW 2065
100/594391	T924609	Customer Substation	7093	Anglo Lane GREENWICH NSW 2065
8/241877	W131606	Customer Substation	7094	Apollo Place LANE COVE WEST NSW 2066

Req:R300286 /Doc:DL AK971351 /Rev:24-May-2017 /NSW LRS /Pgs:ALL /Prt:09-Feb-2022 16:20 /Seq:230 of 510
© Office of the Registrar-General /Src:INFOTRACK /Ref:220014

Folio Identifier(s)	Head Lease registered no.	Usage	PMIS	Address
CP/SP18756	S996293	Customer Substation	7095	Best Street LANE COVE WEST NSW 2066
CP/SP34135	T936850	Customer Substation	7096	Burns Bay Road LANE COVE NSW 2066
11/599757	V585152	Customer Substation	7097	Burns Bay Road LANE COVE NSW 2066
1/583875	R236155	Customer Substation	7099	Powell Street KILLARA NSW 2071
CP/SP76483	I119944	Customer Substation	7101	Greenwich Road, 156 GORE HILL NSW 2065
Auto Consol 12933-111	P407420	Customer Substation	7102	Greenwich Road GREENWICH NSW 2065
CP/SP48216	S338517	Customer Substation	7103	Helen Street LANE COVE NSW 2066
22/732062	T133215	Customer Substation	7106	Mars Road LANE COVE WEST NSW 2066
1/608309	R157628	Customer Substation	7107	Mars Road LANE COVE WEST NSW 2066
100/622160	Q760734	Customer Substation	7108	Mars Road LANE COVE WEST NSW 2066
1/628513	W204537	Customer Substation	7111	Nicholson Street (Pacific Highway, 472) ST LEONARDS NSW 2065
CP/SP73221	T684922	Customer Substation	7112	Nicholson Street (Pacific Highway, 460) ST LEONARDS NSW 2065
1/544354	8691618	Customer Substation	7113	Pacific Highway, 472 - 480 (Artarmon Inn) ARTARMON NSW 2064

Req:R300286 /Doc:DL AK971351 /Rev:24-May-2017 /NSW LRS /Pgs:ALL /Prt:09-Feb-2022 16:20 /Seq:231 of 510
© Office of the Registrar-General /Src:INFOTRACK /Ref:220014

Folio Identifier(s)	Head Lease registered no.	Usage	PMIS	Address
CP/SP42858	Z952681	Customer Substation	7114	Pacific Highway LANE COVE NSW 2066
1/562703	AF24544	Customer Substation	7115	Pacific Highway, 176 GREENWICH NSW 2065
9/245399	X24397	Customer Substation	7116	Parraweena Road CARINGBAH NSW 2229
1/608309	V603944	Customer Substation	7117	Sirius Road LANE COVE WEST NSW 2066
1/540407	N790603	Customer Substation	7118	Sirius Road LANE COVE WEST NSW 2066
2/1015843	5430295	Customer Substation	7121	Fred Street (Aka 483 Balmain Road, Lilyfield) LILYFIELD NSW 2040
Auto Consol 10781-198	Z48727	Customer Substation	7125	Catherine Street LEICHHARDT NSW 2040
400/803918A; 400/803918B; 400/803918C	U684863	Customer Substation	7127	Kent Street SYDNEY NSW 2000
3/730920	X91055	Customer Substation	7128	Wigram Road, 142a (Forest Lodge) GLEBE NSW 2037
1/864752	8159918	Customer Substation	7129	Foster Lane (Marion & Flood Streets) LEICHHARDT NSW 2040
CP/SP3257	X552702	Customer Substation	7132	Gallimore Avenue BALMAIN EAST NSW 2041
102/852944	Q641219	Customer Substation	7133	Glebe Point Road, 184 GLEBE NSW 2037
168/7866	W477852	Customer Substation	7134	Violet Street REVESBY NSW 2212

Req:R300286 /Doc:DL AK971351 /Rev:24-May-2017 /NSW LRS /Pgs:ALL /Prt:09-Feb-2022 16:20 /Seq:232 of 510
© Office of the Registrar-General /Src:INFOTRACK /Ref:220014

Folio Identifier(s)	Head Lease registered no.	Usage	PMIS	Address
CP/SP30591	W146410	Customer Substation	7136	Grafton Street, 1 - 13 BALMAIN NSW 2041
1/805310; CP/SP57719	Q378488	Customer Substation	7137	Johnston Lane ANNANDALE NSW 2038
1/1035720	S14926	Customer Substation	7138	Junction Street GLEBE NSW 2037
1/777129	Q532204	Customer Substation	7141	Little Darling Street BALMAIN NSW 2041
CP/SP74248	W997945	Customer Substation	7143	O'riordan Street (Gardeners Road, 476 - 492) BEACONSFIELD NSW 2015
CP/SP20976	T496870	Customer Substation	7144	Mansfield Street ROZELLE NSW 2039
1/507525	2473184	Customer Substation	7145	Marion Street & Walter Street LEICHHARDT NSW 2040
1/527791	Y364611	Customer Substation	7146	Nerang Avenue TERREY HILLS NSW 2084
Auto Consol 5758-156; Auto Consol 5915-113	O493453	Customer Substation	7148	Holmes Avenue TOUKLEY NSW 2263
1/115939	N700214	Customer Substation	7149	Ronald Street BIRCHGROVE NSW 2041
3/255489	W453603	Customer Substation	7152	Slough Avenue SILVERWATER NSW 2128
100/1101856	I330347	Customer Substation	7153	Gerrale Street CRONULLA NSW 2230
CP/SP32122	W881366	Customer Substation	7154	Rainford Street SURRY HILLS NSW 2010

Req:R300286 /Doc:DL AK971351 /Rev:24-May-2017 /NSW LRS /Pgs:ALL /Prt:09-Feb-2022 16:20 /Seq:233 of 510
© Office of the Registrar-General /Src:INFOTRACK /Ref:220014

Folio Identifier(s)	Head Lease registered no.	Usage	PMIS	Address
1/528045	R58174	Customer Substation	7160	Victoria Road ROZELLE NSW 2039
1/740580	Y323664	Customer Substation	7162	Edgar Street CONDELL PARK NSW 2200
1/795675	2691961	Customer Substation	7164	Wetherill Street, 3 - 15 LEICHHARDT NSW 2040
CP/SP10981	T59639	Customer Substation	7167	Addison Road MANLY NSW 2095
CP/SP5033	W219301	Customer Substation	7169	Bentley Street, 10 BALGOWLAH NSW 2093
CP/SP557	I368131	Customer Substation	7170	Berry Avenue FAIRLIGHT NSW 2094
1/593980	T689188	Customer Substation	7171	Birkley Road, 35 MANLY NSW 2095
CP/SP7712	V212804	Customer Substation	7172	Bonner Avenue, 20 MANLY NSW 2095
CP/SP3943	V405086	Customer Substation	7173	Boyle Street, 4a BALGOWLAH NSW 2093
1/203467; 1/308100; 2/203467; B/385217	Y608315	Customer Substation	7174	Belmont Street SUTHERLAND NSW 2232
101/564655	6013337	Customer Substation	7175	Condamine Street BALGOWLAH NSW 2093
CP/SP5227	V445184	Customer Substation	7179	Denison Street MANLY NSW 2095
1/608972	X462511	Customer Substation	7180	Francis Lane MANLY NSW 2095
Auto Consol 5813-83	W553477	Customer Substation	7181	King Street CANTERBURY NSW 2193

Req:R300286 /Doc:DL AK971351 /Rev:24-May-2017 /NSW LRS /Pgs:ALL /Prt:09-Feb-2022 16:20 /Seq:234 of 510
© Office of the Registrar-General /Src:INFOTRACK /Ref:220014

Folio Identifier(s)	Head Lease registered no.	Usage	PMIS	Address
1/223512	X394032	Customer Substation	7182	Mavis Street REVESBY NSW 2212
CP/SP12476	T871403	Customer Substation	7184	Hilltop Crescent FAIRLIGHT NSW 2094
CP/SP4363	L911113	Customer Substation	7185	Hilltop Crescent FAIRLIGHT NSW 2094
CP/SP7691	X442079	Customer Substation	7186	Lauderdale Avenue FAIRLIGHT NSW 2094
200/831931	W321533	Customer Substation	7187	Queens Road HURSTVILLE NSW 2220
CP/SP2025	V605970	Customer Substation	7189	Osborne Road MANLY NSW 2095
CP/SP5009	V250749	Customer Substation	7190	Pine Lane (114-117 North Steyne Manly) MANLY NSW 2095
1/85410	V286083	Customer Substation	7191	Pittwater Road, 270 MANLY NSW 2095
CP/SP36316	S987157	Customer Substation	7192	Bligh Place RANDWICK NSW 2031
CP/SP2710	V858753	Customer Substation	7193	Rickard Street BALGOWLAH NSW 2093
1/710711	W396423	Customer Substation	7195	Carlingford Road EPPING NSW 2121
2/543531	W70807	Customer Substation	7196	Stuart Street MANLY NSW 2095
61/7051	7979244	Customer Substation	7197	Woodville Street, 4 - 8 HURSTVILLE NSW 2220
11/633725	W84482	Customer Substation	7198	Eva Street PUNCHBOWL NSW 2196

Req:R300286 /Doc:DL AK971351 /Rev:24-May-2017 /NSW LRS /Pgs:ALL /Prt:09-Feb-2022 16:20 /Seq:235 of 510
© Office of the Registrar-General /Src:INFOTRACK /Ref:220014

Folio Identifier(s)	Head Lease registered no.	Usage	PMIS	Address
CP/SP85385	Y475548	Customer Substation	7199	Glover Street, 98 - 100 MOSMAN NSW 2088
101/1110110	I126247	Customer Substation	7200	Pine Lane MANLY NSW 2095
Auto Consol 8646-160	W321535	Customer Substation	7202	East Esplanade & Wentworth Street MANLY NSW 2095
CP/SP3345	L152307	Customer Substation	7204	Whistler Street MANLY NSW 2095
CP/SP5509	V286082	Customer Substation	7205	Woods Parade, 21 - 25 FAIRLIGHT NSW 2094
CP/SP7679	T678056	Customer Substation	7206	Osborne Road, 36 - 42 MANLY NSW 2095
CP/SP67758	R168146	Customer Substation	7208	Bridge Road STANMORE NSW 2048
1/723237	Z317202	Customer Substation	7209	Brompton Street MARRICKVILLE NSW 2204
A/391775	I319900	Customer Substation	7211	Canal Road ST PETERS NSW 2044
40/700060	X479602	Customer Substation	7213	Carrington Road MARRICKVILLE NSW 2204
423/1035319	8534120	Customer Substation	7215	Centennial Street MARRICKVILLE NSW 2204
2/558417	AA486970	Customer Substation	7217	Chapel Street, 1 - 15 MARRICKVILLE NSW 2204
101/1025298	V557565	Customer Substation	7220	Davis Street DULWICH HILL NSW 2203
1/532942	T928493	Customer Substation	7221	Denison Street CAMPERDOWN NSW 2050

Req:R300286 /Doc:DL AK971351 /Rev:24-May-2017 /NSW LRS /Pgs:ALL /Prt:09-Feb-2022 16:20 /Seq:236 of 510
© Office of the Registrar-General /Src:INFOTRACK /Ref:220014

Folio Identifier(s)	Head Lease registered no.	Usage	PMIS	Address
24/15123	U744812	Customer Substation	7222	Dixson Avenue DULWICH HILL NSW 2203
1/234639	W255666	Customer Substation	7223	Jindalee Place RIVERWOOD NSW 2210
1/612551	W610866	Customer Substation	7226	Edinburgh Road & Murray Street MARRICKVILLE NSW 2204
1/613757	S440192	Customer Substation	7227	Edinburgh Road MARRICKVILLE NSW 2204
202/1133999	2247724	Customer Substation	7228	Edinburgh Road MARRICKVILLE NSW 2204
31/709081	X956446	Customer Substation	7229	Edinburgh Road MARRICKVILLE NSW 2204
1/556914	E284177	Customer Substation	7230	Edith Street ST PETERS NSW 2044
1/215392	V453520	Customer Substation	7232	Empire Lane MARRICKVILLE NSW 2204
1/784868	9649474	Customer Substation	7233	Enmore Lane MARRICKVILLE NSW 2204
1/631479	W346970	Customer Substation	7234	Day Street SILVERWATER NSW 2128
2/1217547	W752492	Customer Substation	7236	Cooper Street, 2 (Brown Street, 74) PADDINGTON NSW 2021
CP/SP32003	R382648	Customer Substation	7237	Fitzroy Street MARRICKVILLE NSW 2204
1/724918	T631787	Customer Substation	7238	Gannon Street TEMPE NSW 2044

Req:R300286 /Doc:DL AK971351 /Rev:24-May-2017 /NSW LRS /Pgs:ALL /Prt:09-Feb-2022 16:20 /Seq:237 of 510
© Office of the Registrar-General /Src:INFOTRACK /Ref:220014

Folio Identifier(s)	Head Lease registered no.	Usage	PMIS	Address
11/867270	Q950423	Customer Substation	7241	Harrow Road STANMORE NSW 2048
101/834629	3482884	Customer Substation	7242	Stanhope Road KILLARA NSW 2071
CP/SP80134	Y822962	Customer Substation	7243	Hutchinson Street ST PETERS NSW 2044
CP/SP67188	Y905940	Customer Substation	7245	Macauley Lane STANMORE NSW 2048
1/732065	W785169	Customer Substation	7250	Archer Street CHATSWOOD NSW 2067
100/700822	X756548	Customer Substation	7252	Gardeners Road EASTLAKES NSW 2018
200/714834; 201/714834	W355851	Customer Substation	7253	Monier Square VILLAWOOD NSW 2163
102/881150	W562397	Customer Substation	7254	Queen Street PETERSHAM NSW 2049
1/629058	X144930	Customer Substation	7255	Regent Street PETERSHAM NSW 2049
Auto Consol 10233-27	E802469	Customer Substation	7258	Smith Street MARRICKVILLE NSW 2204
A/109269	6739518	Customer Substation	7259	Stanmore Road PETERSHAM NSW 2049
100/629032	V631111	Customer Substation	7262	Unwins Bridge Road ST PETERS NSW 2044
CP/SP50276	Y252213	Customer Substation	7270	De Mestre Place SYDNEY NSW 2000
CP/SP3113	X316356	Customer Substation	7272	Military Road MOSMAN NSW 2088

Req:R300286 /Doc:DL AK971351 /Rev:24-May-2017 /NSW LRS /Pgs:ALL /Prt:09-Feb-2022 16:20 /Seq:238 of 510
© Office of the Registrar-General /Src:INFOTRACK /Ref:220014

Folio Identifier(s)	Head Lease registered no.	Usage	PMIS	Address
21/843294; 22/843294	R168149	Customer Substation	7274	Whiting Beach Road TARONGA ZOOLOGICAL PARK NSW 2088
321/566480	I585610	Customer Substation	7276	Albany Lane & Atchison Street ST LEONARDS NSW 2065
18/10/2872	I63766	Customer Substation	7277	Albany Lane ST LEONARDS NSW 2065
1/607452	S204940	Customer Substation	7278	Albany Street CROWS NEST NSW 2065
78/568112	R345298	Customer Substation	7279	Alexander Street CROWS NEST NSW 2065
CP/SP20077	P364107	Customer Substation	7280	Alexander Street, 99 CROWS NEST NSW 2065
CP/SP104	X926844	Customer Substation	7281	Alfred Street, 441 - 443 NORTH SYDNEY NSW 2060
1/546856	I94894	Customer Substation	7282	Alfred Street, 275 NORTH SYDNEY NSW 2060
CP/SP91157	E339696	Customer Substation	7283	Alfred Street, 74 - 84 NORTH SYDNEY NSW 2060
CP/SP50227	E769951	Customer Substation	7285	Alfred Street, 110 - 116 MILSONS POINT NSW 2061
100/1170079	9719333	Customer Substation	7287	Alfred Street, 30 MILSONS POINT NSW 2061
CP/SP54293	Y578840	Customer Substation	7289	Angelo Street NORTH SYDNEY NSW 2060
1/1213673	T996103	Customer Substation	7290	Angelo Road (Pacific Highway, 223) NORTH SYDNEY NSW 2060

Req:R300286 /Doc:DL AK971351 /Rev:24-May-2017 /NSW LRS /Pgs:ALL /Prt:09-Feb-2022 16:20 /Seq:239 of 510
© Office of the Registrar-General /Src:INFOTRACK /Ref:220014

Folio Identifier(s)	Head Lease registered no.	Usage	PMIS	Address
1/539864	E177513	Customer Substation	7292	Arthur Street, 132 NORTH SYDNEY NSW 2060
1/539001	O131418	Customer Substation	7293	Arthur Street, 80 NORTH SYDNEY NSW 2060
Auto Consol 13304-58	I792536	Customer Substation	7295	Atchison Street ST LEONARDS NSW 2065
2/708306	W2694	Customer Substation	7299	Berry Street NORTH SYDNEY NSW 2060
1/567697	U408552	Customer Substation	7301	Berry Street NORTH SYDNEY NSW 2060
2/567027	7150246	Customer Substation	7302	Berry Street, 56 - 62 NORTH SYDNEY NSW 2060
2/557873	P720904	Customer Substation	7303	Blues Point Road, 162 NORTH SYDNEY NSW 2060
CP/SP125	9253448	Customer Substation	7304	Blues Point Road, 14 MCMAHONS POINT NSW 2060
3/499693	E28607	Customer Substation	7305	Burlington Street & Alexander Lane CROWS NEST NSW 2065
1/564685	2275883	Customer Substation	7306	Chandos Street ST LEONARDS NSW 2065
1/927407; C/172499	P196469	Customer Substation	7307	Chandos Street, 55 - 61 ST LEONARDS NSW 2065
2/733528	V624018	Customer Substation	7308	Christie Street ST LEONARDS NSW 2065
CP/SP71539	R26966	Customer Substation	7309	Clarke Lane CROWS NEST NSW 2065
CP/SP62905	E653299	Customer Substation	7310	Clarke Lane CROWS NEST NSW 2065

Req:R300286 /Doc:DL AK971351 /Rev:24-May-2017 /NSW LRS /Pgs:ALL /Prt:09-Feb-2022 16:20 /Seq:240 of 510
© Office of the Registrar-General /Src:INFOTRACK /Ref:220014

Folio Identifier(s)	Head Lease registered no.	Usage	PMIS	Address
CP/SP48819	U258202	Customer Substation	7312	Cremorne Lane CREMORNE NSW 2090
155/701192	W166216	Customer Substation	7313	Denison Street NORTH SYDNEY NSW 2060
CP/SP35644	X443859	Customer Substation	7315	Denison Street NORTH SYDNEY NSW 2060
1/786322	M804738	Customer Substation	7318	Eden Street, 3 - 11 CROWS NEST NSW 2065
7/9708	R196668	Customer Substation	7319	Ernest Street NEUTRAL BAY NSW 2089
CP/SP32267	Q241850	Customer Substation	7321	Falcon Street, 24 - 26 CROWS NEST NSW 2065
1/1123805	E641043	Customer Substation	7322	Gillies Street WOLLSTONECRAFT NSW 2065
CP/SP75058	Y652460	Customer Substation	7324	Glen Street MILSONS POINT NSW 2061
1/557103	N635695	Customer Substation	7327	Harnett Street NORTH SYDNEY NSW 2060
1/551401	P447767	Customer Substation	7331	Little Spring Street NORTH SYDNEY NSW 2060
101/730995	W367024	Customer Substation	7332	Little Spring Street NORTH SYDNEY NSW 2060
1/832416	W641212	Customer Substation	7333	Little Spring Street (Aka Walker Street, 88) NORTH SYDNEY NSW 2060
101/748911	Y153987	Customer Substation	7334	99 Walker Street, NORTH SYDNEY NSW 2060

Req:R300286 /Doc:DL AK971351 /Rev:24-May-2017 /NSW LRS /Pgs:ALL /Prt:09-Feb-2022 16:20 /Seq:241 of 510
© Office of the Registrar-General /Src:INFOTRACK /Ref:220014

Folio Identifier(s)	Head Lease registered no.	Usage	PMIS	Address
CP/SP35343	P343287	Customer Substation	7335	Little Walker Street NORTH SYDNEY NSW 2060
CP/SP13264	Z713187	Customer Substation	7338	Little Walker Street NORTH SYDNEY NSW 2060
Auto Consol 9590-26	S131812	Customer Substation	7339	Lower Hill Street NORTH SYDNEY NSW 2060
1/576658	Q54949	Customer Substation	7340	Lower Hill Street NORTH SYDNEY NSW 2060
11/1091686	U209695	Customer Substation	7342	Miller Street NORTH SYDNEY NSW 2060
CP/SP73638	Q395377	Customer Substation	7343	Miller Street NORTH SYDNEY NSW 2060
1/237745	U947671	Customer Substation	7345	Miller Street, 213 - 219 NORTH SYDNEY NSW 2060
1/706146	I843951	Customer Substation	7346	Miller Street NORTH SYDNEY NSW 2060
1/362642	3100349	Customer Substation	7347	54 Miller Street, NORTH SYDNEY NSW 2060
CP/SP49696	Y305703	Customer Substation	7348	Miller Street & Mclaren Street NORTH SYDNEY NSW 2060
CP/SP34447	W551058	Customer Substation	7349	Military Road NEUTRAL BAY NSW 2089
11/583735	R376693	Customer Substation	7350	Miller Street, 100 NORTH SYDNEY NSW 2060
1/557873	S74905	Customer Substation	7352	Mitchell Street MCMAHONS POINT NSW 2060
120/564606	P347304	Customer Substation	7353	Mitchell Street NORTH SYDNEY NSW 2060

Req:R300286 /Doc:DL AK971351 /Rev:24-May-2017 /NSW LRS /Pgs:ALL /Prt:09-Feb-2022 16:20 /Seq:242 of 510
© Office of the Registrar-General /Src:INFOTRACK /Ref:220014

Folio Identifier(s)	Head Lease registered no.	Usage	PMIS	Address
CP/SP54438	N93206	Customer Substation	7354	Mitchell Street & Atchison Street ST LEONARDS NSW 2065
1/635642	X387660	Customer Substation	7355	Mount Street NORTH SYDNEY NSW 2060
CP/SP63427	Q126967	Customer Substation	7357	Mount Street, 81 - 83 NORTH SYDNEY NSW 2060
21/575665	T665397	Customer Substation	7360	Myrtle Street CROWS NEST NSW 2065
2/562069	P216985	Customer Substation	7361	Napier Street NORTH SYDNEY NSW 2060
CP/SP30607	X652822	Customer Substation	7362	Nicholson Street, 402 - 420 CROWS NEST NSW 2065
CP/SP56120	Q174944	Customer Substation	7364	252-256 Pacific Highway, NORTH SYDNEY NSW 2060
10/1083469	U387618	Customer Substation	7366	Pacific Highway, 657 - 663 NORTH SYDNEY NSW 2060
3/1101874	Y674913	Customer Substation	7369	Ridge Street NORTH SYDNEY NSW 2060
1/566189	P171914	Customer Substation	7371	Mount Street, 80 NORTH SYDNEY NSW 2060
1/702144	W84483	Customer Substation	7372	Spring Street NORTH SYDNEY NSW 2060
1/539853; C/975970	Z708298	Customer Substation	7373	Union Street NORTH SYDNEY NSW 2060
19/701376	V383290	Customer Substation	7375	Walker Street NORTH SYDNEY NSW 2060
3/207935	Y751463	Customer Substation	7376	Evans Avenue ROSEBERY NSW 2018

Req:R300286 /Doc:DL AK971351 /Rev:24-May-2017 /NSW LRS /Pgs:ALL /Prt:09-Feb-2022 16:20 /Seq:243 of 510
© Office of the Registrar-General /Src:INFOTRACK /Ref:220014

Folio Identifier(s)	Head Lease registered no.	Usage	PMIS	Address
CP/SP50411	N845529	Customer Substation	7377	Walker Street & Little Walker Street NORTH SYDNEY NSW 2060
21/88932	W881642	Customer Substation	7379	Waters Road NEUTRAL BAY NSW 2089
21/1162915	U400465	Customer Substation	7380	Croydon Road HURSTVILLE NSW 2220
1/544711	M774462	Customer Substation	7382	West Street, 7 - 9 NORTH SYDNEY NSW 2060
101/1076397	AD216215	Customer Substation	7383	William Street NORTH SYDNEY NSW 2060
Auto Consol 8644-247	S610096	Customer Substation	7384	William Street NORTH SYDNEY NSW 2060
1/1091373	Y204350	Customer Substation	7385	Rangers Road, 1 - 7 NEUTRAL BAY NSW 2089
1/1214534	M470863	Customer Substation	7386	Yeo Street CREMORNE NSW 2090
CP/SP67732	P598439	Customer Substation	7387	Young Lane NEUTRAL BAY NSW 2089
Auto Consol 8649-144	W429634	Customer Substation	7389	Parraween Street CREMORNE JUNCTION NSW 2090
CP/SP22796	W332716	Customer Substation	7390	Carlingford Road, 37 - 41 EPPING NSW 2121
CP/SP19656	X387661	Customer Substation	7391	Kent Street EPPING NSW 2121
CP/SP57695	W331957	Customer Substation	7393	Moonbie Street SUMMER HILL NSW 2130

Req:R300286 /Doc:DL AK971351 /Rev:24-May-2017 /NSW LRS /Pgs:ALL /Prt:09-Feb-2022 16:20 /Seq:244 of 510
© Office of the Registrar-General /Src:INFOTRACK /Ref:220014

*SHOULD READ A/320192

Folio Identifier(s)	Head Lease registered no.	Usage	PMIS	Address
121/1158071	X91211	Customer Substation	7394	St Albans Road, 16 KINGSGROVE NSW 2208
*A/364217	W678085	Customer Substation	7395	O'riordan Street, 154 - 166 MASCOT NSW 2020
Auto Consol 6049-172	W533610	Customer Substation	7396	George Street MORTDALE NSW 2223
2/718986	Z797956	Customer Substation	7397	Horsley Road MILPERRA NSW 2214
101/1106515	W442009	Customer Substation	7398	Highclere Avenue, 140 PUNCHBOWL NSW 2196
4/1171671	AC229445	Customer Substation	7399	Milperra Road, 144 - 154 REVESBY NSW 2212
Auto Consol 7974-146	W479742	Customer Substation	7400	The Crescent KINGSGROVE NSW 2208
Auto Consol 7974-146	W479743	Customer Substation	7401	The Crescent KINGSGROVE NSW 2208
Auto Consol 15453-129	W804080	Customer Substation	7402	Bourke Road ALEXANDRIA NSW 2015
CP/SP49574	Y652461	Customer Substation	7403	Bruce Street CROWS NEST NSW 2065
100/1145844; 101/1145844; CP/SP83099	W525166	Customer Substation	7405	Rickard Road, 41 - 45 BANKSTOWN NSW 2200
10/630524	X57367	Customer Substation	7406	Rickard Road BANKSTOWN NSW 2200
B/178079	Q97453	Customer Substation	7408	Anzac Parade RANDWICK NSW 2031
1001/1137832	I257429	Customer Substation	7409	Anzac Parade RANDWICK NSW 2031

Req:R300286 /Doc:DL AK971351 /Rev:24-May-2017 /NSW LRS /Pgs:ALL /Prt:09-Feb-2022 16:20 /Seq:245 of 510
© Office of the Registrar-General /Src:INFOTRACK /Ref:220014

Folio Identifier(s)	Head Lease registered no.	Usage	PMIS	Address
1/800413	I645792	Customer Substation	7412	Castlereagh Street SYDNEY NSW 2000
1/872553	Z567347	Customer Substation	7413	Arden Street COOGEE NSW 2034
201/1171099	Q159997	Customer Substation	7415	Avoca Street RANDWICK NSW 2031
CP/SP8257	Y484468	Customer Substation	7418	Addison Road MANLY NSW 2095
3/733666	W995694	Customer Substation	7419	Lincoln Street LANE COVE WEST NSW 2066
CP/SP74204	W60867	Customer Substation	7420	Boyce Road MAROUBRA JUNCTION NSW 2035
1/940543	W321534	Customer Substation	7421	Lords Road LEICHHARDT NSW 2040
1/722971	W668480	Customer Substation	7422	Frazer Street LEICHHARDT NSW 2040
17/1150018	T794701	Customer Substation	7423	Boyce Road (Pacific Square) MAROUBRA NSW 2035
Auto Consol 1432-71	X169043	Customer Substation	7424	Booth Street, 1 - 19 CAMPERDOWN NSW 2050
105/811813	E956997	Customer Substation	7425	Belmore Road RANDWICK NSW 2031
3/1104617	T120177	Customer Substation	7428	High Street RANDWICK NSW 2031
Auto Consol 11038-222	W491074	Customer Substation	7430	John Lane & Alison Road RANDWICK NSW 2031
21/849284	2750512	Customer Substation	7432	King Street, 86s RANDWICK NSW 2031

Req:R300286 /Doc:DL AK971351 /Rev:24-May-2017 /NSW LRS /Pgs:ALL /Prt:09-Feb-2022 16:20 /Seq:246 of 510
© Office of the Registrar-General /Src:INFOTRACK /Ref:220014

Folio Identifier(s)	Head Lease registered no.	Usage	PMIS	Address
1/228903	AI910671	Customer Substation	7433	King Street RANDWICK NSW 2031
2/554597	T785811	Customer Substation	7435	Perry Street MATRAVILLE NSW 2036
1/369668	V817464	Customer Substation	7436	Raymond Avenue MATRAVILLE NSW 2036
X/377169	O408580	Customer Substation	7437	Boorea Avenue LAKEMBA NSW 2195
CP/SP6112	V138667	Customer Substation	7438	Alfred Street RAMSGATE NSW 2217
CP/SP6052	T747663	Customer Substation	7439	Alfred Street RAMSGATE NSW 2217
CP/SP4252	T385521	Customer Substation	7440	Alfred Street RAMSGATE NSW 2217
CP/SP3085	X829938	Customer Substation	7441	Yarren Avenue BRIGHTON-LE-SANDS NSW 2216
2/632477	V789383	Customer Substation	7442	Arncliffe Street ARNCLIFFE NSW 2205
112/734882	V664626	Customer Substation	7444	Avenal Street ARNCLIFFE NSW 2205
52/524952	8411043	Customer Substation	7445	Barnsbury Grove (Kingsland Road, 120) BEXLEY NSW 2207
CP/SP11123	S808883	Customer Substation	7448	Bay Street BRIGHTON-LE-SANDS NSW 2216
CP/SP15878	8453272	Customer Substation	7449	Willison Road, 27 CARLTON NSW 2218

Req:R300286 /Doc:DL AK971351 /Rev:24-May-2017 /NSW LRS /Pgs:ALL /Prt:09-Feb-2022 16:20 /Seq:247 of 510
© Office of the Registrar-General /Src:INFOTRACK /Ref:220014

Folio Identifier(s)	Head Lease registered no.	Usage	PMIS	Address
100/867179	W293866	Customer Substation	7450	Bermill Street ROCKDALE NSW 2216
201/1105214	W327524	Customer Substation	7451	Stevens Street PENNANT HILLS NSW 2120
6/12686	Z460318	Customer Substation	7452	Bermill Street, 8 - 12 ROCKDALE NSW 2216
5/17133; 6/17133	W401111	Customer Substation	7453	Bestic Street (Rockdale) KYEEMAGH NSW 2216
CP/SP11296	V389579	Customer Substation	7456	Carlton Parade CARLTON NSW 2218
11/1074481	W38680	Customer Substation	7457	Chapel Street ROCKDALE NSW 2216
1/628851	V182289	Customer Substation	7458	Chapel Street ROCKDALE NSW 2216
CP/SP8800	T463571	Customer Substation	7459	Chapel Street ROCKDALE NSW 2216
CP/SP3020	V374531	Customer Substation	7460	Chuter Avenue RAMSGATE NSW 2217
CP/SP3760	V515785	Customer Substation	7461	Chuter Avenue RAMSGATE NSW 2217
CP/SP4319	T544692	Customer Substation	7462	Chuter Avenue RAMSGATE NSW 2217
CP/SP6931	V439147	Customer Substation	7463	Clareville Avenue SANS SOUCI NSW 2219
CP/SP6381	T542581	Customer Substation	7464	Crawford Road BRIGHTON-LE-SANDS NSW 2216

Req:R300286 /Doc:DL AK971351 /Rev:24-May-2017 /NSW LRS /Pgs:ALL /Prt:09-Feb-2022 16:20 /Seq:248 of 510
© Office of the Registrar-General /Src:INFOTRACK /Ref:220014

Folio Identifier(s)	Head Lease registered no.	Usage	PMIS	Address
CP/SP10076	T701197	Customer Substation	7465	Cross Lane KOGARAH NSW 2217
25/4274	W86841	Customer Substation	7468	Edward Street ARNCLIFFE NSW 2205
CP/SP12341	T966987	Customer Substation	7471	French Street KOGARAH NSW 2217
4/218149	I707841	Network Substation	7472	Firth Street, 35a ARNCLIFFE NSW 2205
CP/SP5136	V636498	Customer Substation	7474	Gannon Avenue DOLLS POINT NSW 2219
CP/SP13286	T169683	Customer Substation	7475	Gordon Street BRIGHTON-LE-SANDS NSW 2216
CP/SP3177	X552703	Customer Substation	7477	Grand Parade BRIGHTON-LE-SANDS NSW 2216
CP/SP11208	T409191	Customer Substation	7478	Green Street, 17 - 23 KOGARAH NSW 2217
1/1018116	S944696	Customer Substation	7480	Harrow Road BEXLEY NSW 2207
CP/SP9004	V512040	Customer Substation	7484	Henson Street BRIGHTON-LE-SANDS NSW 2216
CP/SP5350	T503822	Customer Substation	7485	Hercules Road BRIGHTON-LE-SANDS NSW 2216
1/SP74015	AG485266	Customer Substation	7487	Scott Lane (27 Toomevara Street) KOGARAH NSW 2217
CP/SP11652	S937044	Customer Substation	7488	Kings Road, 37 - 39 BRIGHTON-LE-SANDS NSW 2216
1/1199713	V676717	Customer Substation	7489	Kyle Street ARNCLIFFE NSW 2205

Req:R300286 /Doc:DL AK971351 /Rev:24-May-2017 /NSW LRS /Pgs:ALL /Prt:09-Feb-2022 16:20 /Seq:249 of 510
© Office of the Registrar-General /Src:INFOTRACK /Ref:220014

Folio Identifier(s)	Head Lease registered no.	Usage	PMIS	Address
CP/SP6618	T725071	Customer Substation	7490	Lawson Street SANS SOUCI NSW 2219
11/817839	8483049	Customer Substation	7492	Lindsay Street ROCKDALE NSW 2216
CP/SP84744	T443042	Customer Substation	7493	Lindsay Street ROCKDALE NSW 2216
109/746099	V451958	Customer Substation	7495	Linwood Avenue BEXLEY NSW 2207
CP/SP6298	T163466	Customer Substation	7498	Mcmillan Avenue SANS SOUCI NSW 2219
CP/SP8118	V661696	Customer Substation	7499	Moate Avenue BRIGHTON-LE-SANDS NSW 2216
CP/SP7727	V113353	Customer Substation	7502	Norman Avenue DOLLS POINT NSW 2219
CP/SP5352	V671469	Customer Substation	7503	Sybil Lane BRIGHTON-LE-SANDS NSW 2216
CP/SP14063	5945455	Customer Substation	7504	Robertson Street, 19 KOGARAH NSW 2217
2/733218	W157675	Network Substation	7505	Park Street DOLLS POINT NSW 2219
102/1042328	W160587	Network Substation	7506	Preddys Road BEXLEY NSW 2207
B/420299; G/419941	AC894693	Customer Substation	7507	Oak Road North (98 Oak Road) KIRRAWEE NSW 2232
CP/SP8116	V46320	Customer Substation	7508	President Avenue BRIGHTON-LE-SANDS NSW 2216
CP/SP86061	T831441	Customer Substation	7510	Princes Highway KOGARAH NSW 2217

Req:R300286 /Doc:DL AK971351 /Rev:24-May-2017 /NSW LRS /Pgs:ALL /Prt:09-Feb-2022 16:20 /Seq:250 of 510
© Office of the Registrar-General /Src:INFOTRACK /Ref:220014

Folio Identifier(s)	Head Lease registered no.	Usage	PMIS	Address
CP/SP9581	V325245	Customer Substation	7511	Princess Street BRIGHTON-LE-SANDS NSW 2216
CP/SP5851	T878714	Customer Substation	7512	Queens Road BRIGHTON-LE-SANDS NSW 2216
CP/SP5893	V22711	Customer Substation	7513	Queen Street ARNCLIFFE NSW 2205
7/11037	AG931159	Customer Substation	7514	The Grand Parade, 277 RAMSGATE NSW 2217
146/15391	W410184	Network Substation	7515	Robert Street RAMSGATE NSW 2217
CP/SP11423	V84676	Customer Substation	7516	Robertson Street KOGARAH NSW 2217
CP/SP6842	T247586	Customer Substation	7518	Rocky Point Road SANS SOUCI NSW 2219
22/620329	5581808	Customer Substation	7519	Rocky Point Road KOGARAH NSW 2217
CP/SP6645	T124539	Customer Substation	7520	Solander Street BRIGHTON-LE-SANDS NSW 2216
Auto Consol 4899-150	S776199	Customer Substation	7521	Stoney Creek Road BEXLEY NSW 2207
101/601383	T169685	Customer Substation	7522	The Glen Road ARNCLIFFE NSW 2205
475/752056	9449716	Customer Substation	7523	Tonbridge Street RAMSGATE NSW 2217
CP/SP7273	T349378	Customer Substation	7524	Trafalgar Street BRIGHTON-LE-SANDS NSW 2216
102/702186	X515606	Customer Substation	7525	Turrella Street TURRELLA NSW 2205

Req:R300286 /Doc:DL AK971351 /Rev:24-May-2017 /NSW LRS /Pgs:ALL /Prt:09-Feb-2022 16:20 /Seq:251 of 510
© Office of the Registrar-General /Src:INFOTRACK /Ref:220014

Folio Identifier(s)	Head Lease registered no.	Usage	PMIS	Address
1/220806	W754911	Customer Substation	7526	Turrella Street TURRELLA NSW 2205
CP/SP3891	V297821	Customer Substation	7527	The Strand ROCKDALE NSW 2216
CP/SP1061	Z931572	Customer Substation	7529	Watkin Street ROCKDALE NSW 2216
1/1115388	W196730	Customer Substation	7531	West Botany Street ROCKDALE NSW 2216
CP/SP34276	W30318	Customer Substation	7532	West Botany Street ROCKDALE NSW 2216
1/449986	T204199	Customer Substation	7534	West Botany Street ROCKDALE NSW 2216
CP/SP8059	T652193	Customer Substation	7535	Wolli Creek Road BANKSIA NSW 2216
CP/SP9084	T924608	Customer Substation	7536	Wolseley Street KOGARAH NSW 2217
110/1163591	R133560	Customer Substation	7538	Badajoz Road NORTH RYDE NSW 2113
110/1178827	X167921	Customer Substation	7540	Balaclava Road & Agincourt Road MARSFIELD NSW 2122
10/1110978	Z973123	Customer Substation	7542	Blaxland Road RYDE NSW 2112
Auto Consol 6799-160	Q606354	Customer Substation	7543	Buffalo Road RYDE NSW 2112
122/567570	R133562	Customer Substation	7544	Byfield Street NORTH RYDE NSW 2113
CP/SP47413	R586140	Customer Substation	7545	Byfield Street NORTH RYDE NSW 2113

Req:R300286 /Doc:DL AK971351 /Rev:24-May-2017 /NSW LRS /Pgs:ALL /Prt:09-Feb-2022 16:20 /Seq:252 of 510
© Office of the Registrar-General /Src:INFOTRACK /Ref:220014

Folio Identifier(s)	Head Lease registered no.	Usage	PMIS	Address
4/270258	AC862889	Customer Substation	7546	Waterloo Road, 80 (Byfield Street - Macquarie Park) NORTH RYDE NSW 2113
3/7130	T169680	Customer Substation	7547	Constitution Road MEADOWBANK NSW 2114
1/713706	R591423	Customer Substation	7548	Constitution Road MEADOWBANK NSW 2114
Auto Consol 9621-248	X5071	Customer Substation	7549	Constitution Road MEADOWBANK NSW 2114
100/863422	S570877	Customer Substation	7551	Coxs Road NORTH RYDE NSW 2113
CP/SP89907	T742849	Customer Substation	7555	Devlin Street & Lane Cove Road (Blaxland Road, 219) RYDE NSW 2112
1/225913	Z313996	Customer Substation	7556	Devlin Street RYDE NSW 2112
100/700942	T777289	Customer Substation	7557	Epping Road NORTH RYDE NSW 2113
CP/SP92226	W477851	Customer Substation	7558	Eden Street CROWS NEST NSW 2065
2/803277	AE291678	Customer Substation	7561	Railway Parade, 30 - 32 BURWOOD NSW 2134
2/3150	W450994	Customer Substation	7563	Pacific Highway HORNSBY NSW 2077
21/719586	X89114	Customer Substation	7565	Chertsey Avenue BANKSTOWN NSW 2200
100/700942	P575849	Customer Substation	7566	Epping Road RYDE NSW 2112

Req:R300286 /Doc:DL AK971351 /Rev:24-May-2017 /NSW LRS /Pgs:ALL /Prt:09-Feb-2022 16:20 /Seq:253 of 510
© Office of the Registrar-General /Src:INFOTRACK /Ref:220014

Folio Identifier(s)	Head Lease registered no.	Usage	PMIS	Address
CP/SP20380	T597083	Customer Substation	7570	Fourth Avenue DENISTONE NSW 2114
300/1194688	S821167	Customer Substation	7571	Frank Street & College Street GLADESVILLE NSW 2111
CP/SP37634	U498407	Customer Substation	7573	Stanley Street BANKSTOWN NSW 2200
122/1176147	W655320	Customer Substation	7574	Giffnock Avenue NORTH RYDE NSW 2113
2/575461	T684923	Customer Substation	7575	Giffnock Avenue, 16 NORTH RYDE NSW 2113
41/1111722	T460061	Customer Substation	7576	Giffnock Avenue (Macquarie Park) NORTH RYDE NSW 2113
F/376919	S970130	Customer Substation	7577	Gladstone Avenue RYDE NSW 2112
93/24052	S738769	Customer Substation	7578	Halcyon Street GLADESVILLE NSW 2111
1/213100	T761068	Customer Substation	7579	Herring Road EASTWOOD NSW 2122
1/131082	Y5009	Customer Substation	7581	Jordan Street GLADESVILLE NSW 2111
CP/SP69134	P54964	Customer Substation	7582	Jordan Street, 1 - 7 GLADESVILLE NSW 2111
1/633221	V743855	Customer Substation	7583	Khartoum Road NORTH RYDE NSW 2113
1/618224	T906691	Customer Substation	7584	Khartoum Road NORTH RYDE NSW 2113

Req:R300286 /Doc:DL AK971351 /Rev:24-May-2017 /NSW LRS /Pgs:ALL /Prt:09-Feb-2022 16:20 /Seq:254 of 510
© Office of the Registrar-General /Src:INFOTRACK /Ref:220014

Folio Identifier(s)	Head Lease registered no.	Usage	PMIS	Address
CP/SP18124	W123116	Customer Substation	7586	Lane Cove Road NORTH RYDE NSW 2113
11/617845	V863126	Customer Substation	7587	Lane Cove Road NORTH RYDE NSW 2113
11/1194057	2510322	Customer Substation	7588	Lane Cove Road NORTH RYDE NSW 2113
3/1129811	S985304	Customer Substation	7589	Lane Cove Road RYDE NSW 2112
53/570006	Z269764	Customer Substation	7590	Giffnock Avenue NORTH RYDE NSW 2113
21/564303	AC452109	Customer Substation	7591	Byfield Street NORTH RYDE NSW 2113
1/830192	U241897	Customer Substation	7593	Charlton Street WOY WOY NSW 2256
4/1129793	W377510	Customer Substation	7594	Morrison Road, 227 RYDE NSW 2112
CP/SP19324	V970634	Customer Substation	7595	Parry Street, Adjacent To 1 (At Rear Of Charles Street, 76) PUTNEY NSW 2112
Auto Consol 10937-238	T466541	Customer Substation	7600	Pembroke Road MARSFIELD NSW 2122
Auto Consol 10937-238	Z18050	Customer Substation	7600	Pembroke Road MARSFIELD NSW 2122
2/1047032	T122250	Customer Substation	7602	Delhi Road, 14 - 20 & Plassey Road (Macquarie Park) NORTH RYDE NSW 2113
9/7533	U432143	Customer Substation	7603	Railway Road MEADOWBANK NSW 2114

Req:R300286 /Doc:DL AK971351 /Rev:24-May-2017 /NSW LRS /Pgs:ALL /Prt:09-Feb-2022 16:20 /Seq:255 of 510
© Office of the Registrar-General /Src:INFOTRACK /Ref:220014

Folio Identifier(s)	Head Lease registered no.	Usage	PMIS	Address
CP/SP55507	9470688	Customer Substation	7604	Rhodes Street, 7 - 9 WEST RYDE NSW 2114
1/1205357	T57380	Customer Substation	7605	Rothesay Avenue RYDE NSW 2112
1/598447	W77077	Customer Substation	7606	Ryedale Road WEST RYDE NSW 2114
4/1031467	T790614	Customer Substation	7607	Talavera Road NORTH RYDE NSW 2113
1/1069163	Y912934	Customer Substation	7609	Talavera Road NORTH RYDE NSW 2113
56/771511	X846878	Customer Substation	7610	Talavera Road NORTH RYDE NSW 2113
11/733881	N158505	Customer Substation	7611	Talavera Road NORTH RYDE NSW 2113
2/549570	N525570	Customer Substation	7612	Tennyson Road RYDE NSW 2112
1/549570	N655271	Customer Substation	7613	Tennyson Road RYDE NSW 2112
7/1046532	Y492331	Customer Substation	7615	Thelma Street EASTWOOD NSW 2122
2/590508	Q992970	Customer Substation	7617	Underdale Lane MEADOWBANK NSW 2114
Auto Consol 15455-240	E61119	Customer Substation	7618	Eagle Street RYDE NSW 2112
2/550839	Y800196	Customer Substation	7621	Victoria Road ERMINGTON NSW 2115
8/1043041	T752170	Customer Substation	7624	Waterloo Road NORTH RYDE NSW 2113

Req:R300286 /Doc:DL AK971351 /Rev:24-May-2017 /NSW LRS /Pgs:ALL /Prt:09-Feb-2022 16:20 /Seq:256 of 510
© Office of the Registrar-General /Src:INFOTRACK /Ref:220014

Folio Identifier(s)	Head Lease registered no.	Usage	PMIS	Address
1/1129811; 3/1129811	S738771	Customer Substation	7627	Waterloo Road NORTH RYDE NSW 2113
3/1043041	S600477	Customer Substation	7628	Waterloo Road NORTH RYDE NSW 2113
1/614688	O216088	Customer Substation	7629	The Entrance Road BATEAU BAY NSW 2261
1/1130105; 5/1130105	S331800	Customer Substation	7630	Waterloo Road (Macquarie Park New Station) NORTH RYDE NSW 2113
4/1043041	5138329	Customer Substation	7631	Waterloo Road NORTH RYDE NSW 2113
Auto Consol 5267-65	P793351	Customer Substation	7633	Waterview Street RYDE NSW 2112
77/580678	U365268	Customer Substation	7634	Seddon Street, 17 BANKSTOWN NSW 2200
Auto Consol 14362-170	Q658994	Customer Substation	7635	West Parade EASTWOOD NSW 2122
80/1107759	AB208814	Customer Substation	7637	Wicks Road NORTH RYDE NSW 2113
1/833060	V111583	Customer Substation	7638	Wicks Road NORTH RYDE NSW 2113
1/556321	P201950	Customer Substation	7640	Zanco Road MARSFIELD NSW 2122
1/113487	X289965	Customer Substation	7642	Arthur Street FLEMINGTON NSW 2140
CP/SP69537	N806675	Customer Substation	7643	Beresford Road STRATHFIELD NSW 2135
22/1017731	Q853951	Customer Substation	7644	Beresford Road STRATHFIELD NSW 2135

Req:R300286 /Doc:DL AK971351 /Rev:24-May-2017 /NSW LRS /Pgs:ALL /Prt:09-Feb-2022 16:20 /Seq:257 of 510
© Office of the Registrar-General /Src:INFOTRACK /Ref:220014

Folio Identifier(s)	Head Lease registered no.	Usage	PMIS	Address
A/387825	V671468	Customer Substation	7645	Braidwood Street ENFIELD NSW 2136
1/186047	X695809	Customer Substation	7646	Braidwood Street ENFIELD NSW 2136
2/849855	V400328	Customer Substation	7648	Cosgrove Road ENFIELD NSW 2136
31/714853	Q843082	Customer Substation	7649	Cosgrove Road ENFIELD NSW 2136
1/88999	X275598	Customer Substation	7650	Cosgrove Road SOUTH STRATHFIELD NSW 2136
59/1776	5891030	Customer Substation	7654	Gould Street, 12 ENFIELD NSW 2136
F/23122	W812803	Customer Substation	7655	Norman Street PEAKHURST NSW 2210
1/778088	Z770624	Customer Substation	7656	Hope Street ENFIELD NSW 2136
A/361213	AB458006	Customer Substation	7658	Liverpool Road, 546 ENFIELD NSW 2136
F/447764	W384007	Customer Substation	7660	Margaret Street STRATHFIELD NSW 2135
Auto Consol 14994-96	S996344	Customer Substation	7662	Orrs Lane STRATHFIELD NSW 2135
49/878436	R330093	Customer Substation	7665	Punchbowl Road ENFIELD NSW 2136
1/633185	AC215419	Customer Substation	7667	Fitzpatrick Street, 42 REVESBY NSW 2212
100/1053737	S356537	Customer Substation	7668	Atkinson Road TAREN POINT NSW 2229

Req:R300286 /Doc:DL AK971351 /Rev:24-May-2017 /NSW LRS /Pgs:ALL /Prt:09-Feb-2022 16:20 /Seq:258 of 510
© Office of the Registrar-General /Src:INFOTRACK /Ref:220014

Folio Identifier(s)	Head Lease registered no.	Usage	PMIS	Address
1/SP35811	R729500	Customer Substation	7669	Roberts Road CHULLORA NSW 2190
Auto Consol 7379-207	R50322	Customer Substation	7672	Wentworth Street & Norfolk Road CHULLORA NSW 2190
1/632529	T710554	Customer Substation	7673	Wentworth Road HOMEBUSH NSW 2140
100/1083371	V415090	Customer Substation	7674	Acacia Road North KIRRAWEE NSW 2232
1415/1114552	V459678	Customer Substation	7676	Bath Road South & Mattama Avenue KIRRAWEE NSW 2232
21/800979; 22/800979	R781010	Customer Substation	7677	Bath Road KIRRAWEE NSW 2232
112/632759	W427440	Customer Substation	7679	Mount Street NORTH SYDNEY NSW 2060
1/609519	5390195	Customer Substation	7680	Marigold Street, 75 REVESBY NSW 2212
CP/SP48549	Q491812	Customer Substation	7682	Bath Road KIRRAWEE NSW 2232
CP/SP78875	6221328	Customer Substation	7685	Box Road, 1 TAREN POINT NSW 2229
CP/SP84385	P63883	Customer Substation	7686	Box Road, 3 TAREN POINT NSW 2229
12/635173	W229628	Customer Substation	7687	Bowra Close MENAI NSW 2234
1/101140	T820361	Customer Substation	7688	Captain Cook Drive CARINGBAH NSW 2229

Req:R300286 /Doc:DL AK971351 /Rev:24-May-2017 /NSW LRS /Pgs:ALL /Prt:09-Feb-2022 16:20 /Seq:259 of 510
© Office of the Registrar-General /Src:INFOTRACK /Ref:220014

Folio Identifier(s)	Head Lease registered no.	Usage	PMIS	Address
1/631294	V856728	Customer Substation	7689	Captain Cook Drive CARINGBAH NSW 2229
1/1180482	R205169	Customer Substation	7691	Captain Cook Drive CARINGBAH NSW 2229
2/866034	W236925	Customer Substation	7692	Cawarra Road CARINGBAH NSW 2229
241/12496	V217947	Customer Substation	7693	Cawarra Road CARINGBAH NSW 2229
3/866034	P720906	Customer Substation	7695	Cawarra Road CARINGBAH NSW 2229
228/12496	S680914	Customer Substation	7696	Cawarra Road CARINGBAH NSW 2229
1/787109	U150717	Customer Substation	7697	Vidler Avenue WOY WOY NSW 2256
12/602039	T842231	Customer Substation	7698	Central Road MIRANDA NSW 2228
CP/SP74849	Q836883	Customer Substation	7700	Cook Street, 58 - 64 SUTHERLAND NSW 2232
1/700935	W272106	Customer Substation	7701	Croydon Road CRONULLA NSW 2230
Auto Consol 11357-14	S881314	Customer Substation	7702	East Parade SUTHERLAND NSW 2232
CP/SP23074	W221675	Customer Substation	7704	Endeavour Road CARINGBAH NSW 2229
CP/SP35216	S391547	Customer Substation	7705	Endeavour Road CARINGBAH NSW 2229
CP/SP63275	S916002	Customer Substation	7708	Eton Street SUTHERLAND NSW 2232

Req:R300286 /Doc:DL AK971351 /Rev:24-May-2017 /NSW LRS /Pgs:ALL /Prt:09-Feb-2022 16:20 /Seq:260 of 510
© Office of the Registrar-General /Src:INFOTRACK /Ref:220014

Folio Identifier(s)	Head Lease registered no.	Usage	PMIS	Address
CP/SP18584	S983017	Customer Substation	7709	Flora Street KIRRAWEE NSW 2232
5/598965	S578286	Customer Substation	7710	Formosa Street SYLVANIA NSW 2224
55/1189490	R403595	Customer Substation	7711	Freya Street KAREELA NSW 2232
CP/SP69778	R918326	Customer Substation	7712	Garvan Road HEATHCOTE NSW 2233
CP/SP20937	W898341	Customer Substation	7713	Gerrale Street CRONULLA NSW 2230
1/624028	AE591833	Customer Substation	7714	High Street CARINGBAH NSW 2229
1/868261	Q663121	Customer Substation	7715	Hotham Road GYMEA NSW 2227
1/237017	W617169	Customer Substation	7716	Kareena Road MIRANDA NORTH NSW 2228
Auto Consol 14101-133	Q972109	Customer Substation	7718	Kingsway MIRANDA NSW 2228
Auto Consol 8651-204	I415802	Customer Substation	7719	Kingsway MIRANDA NSW 2228
Auto Consol 5122-39	P573294	Customer Substation	7721	Kingsway MIRANDA NSW 2228
16/630135	V281438	Customer Substation	7722	Kumulla Road TAREN POINT NSW 2229
CP/SP71428	T458608	Customer Substation	7723	Kumulla Road CARINGBAH NSW 2229
1/115426	W646283	Customer Substation	7725	Mackay Street CARINGBAH NSW 2229

Req:R300286 /Doc:DL AK971351 /Rev:24-May-2017 /NSW LRS /Pgs:ALL /Prt:09-Feb-2022 16:20 /Seq:261 of 510
© Office of the Registrar-General /Src:INFOTRACK /Ref:220014

Folio Identifier(s)	Head Lease registered no.	Usage	PMIS	Address
Auto Consol 14797-151	S916178	Customer Substation	7726	Mackay Street CARINGBAH NSW 2229
15/247803	V71614	Customer Substation	7727	Marshall Road KIRRAWEE NSW 2232
101/1187007	R265619	Customer Substation	7728	Menai Road MENAI NSW 2234
Auto Consol 8112-13	8468377	Customer Substation	7729	Merton Street SUTHERLAND NSW 2232
CP/SP82769	W370889	Customer Substation	7730	Meta Street CARINGBAH NSW 2229
1/1190039	T40135	Customer Substation	7731	Miranda Road MIRANDA NORTH NSW 2228
14/B/9137	T443044	Customer Substation	7732	Monro Avenue, 19 KIRRAWEE NSW 2232
H/419941	Q799348	Customer Substation	7733	Monro Avenue KIRRAWEE NSW 2232
1/89876	AG655918	Zone Substation	7734	New Illawarra Road LUCAS HEIGHTS NSW 2234
1129/752064	Q619578	Customer Substation	7735	Nicholson Parade CRONULLA SOUTH NSW 2230
4/1046917	W737750	Customer Substation	7737	Riley Street WOOLLOOMOOLOO NSW 2011
CP/SP6458	M768157	Customer Substation	7739	Parramatta Street CRONULLA NSW 2230
472/843746	V557634	Customer Substation	7740	Parraweena Road CARINGBAH NSW 2229
24/E/8529	T410873	Customer Substation	7741	Parraweena Road TAREN POINT NSW 2229

Req:R300286 /Doc:DL AK971351 /Rev:24-May-2017 /NSW LRS /Pgs:ALL /Prt:09-Feb-2022 16:20 /Seq:262 of 510
© Office of the Registrar-General /Src:INFOTRACK /Ref:220014

Folio Identifier(s)	Head Lease registered no.	Usage	PMIS	Address
16/C/8529	T909707	Customer Substation	7742	Parraweena Road TAREN POINT NSW 2229
CP/SP70232	P215555	Customer Substation	7743	Parraweena Road TAREN POINT NSW 2229
43/552996	N770641	Customer Substation	7744	Parraweena Road, 7 - 11 TAREN POINT NSW 2229
1/1025954	T540290	Customer Substation	7746	Port Hacking Road SYLVANIA NSW 2224
2/712631	W917838	Customer Substation	7747	Port Hacking Road, 383 - 387 CARINGBAH NSW 2229
CP/SP20422	Y63791	Customer Substation	7749	President Avenue CARINGBAH NSW 2229
22/2/1688	S880045	Customer Substation	7750	President Avenue SUTHERLAND NSW 2232
1/740289	Q170646	Customer Substation	7752	Princes Highway SYLVANIA NSW 2224
1/223704	T276136	Customer Substation	7753	Production Road TAREN POINT NSW 2229
1/SP6768	Q73468	Customer Substation	7755	Taren Point Road TAREN POINT NSW 2229
11/829777; 12/829777	I332745	Customer Substation	7756	Alexander Avenue TAREN POINT NSW 2229
7/228854	Q811789	Customer Substation	7757	Taren Point Road TAREN POINT NSW 2229
243/11106	R474819	Customer Substation	7758	Tasman Street KURNELL NSW 2231

Req:R300286 /Doc:DL AK971351 /Rev:24-May-2017 /NSW LRS /Pgs:ALL /Prt:09-Feb-2022 16:20 /Seq:263 of 510
© Office of the Registrar-General /Src:INFOTRACK /Ref:220014

Folio Identifier(s)	Head Lease registered no.	Usage	PMIS	Address
1/218378	W328510	Customer Substation	7761	The Boulevarde KIRRAWEE NSW 2232
1/118843	W343365	Customer Substation	7763	Urunga Parade MIRANDA NSW 2228
Auto Consol 8651-204	AC672129	Customer Substation	7764	Wandella Road MIRANDA NSW 2228
3/2/1660	Q497728	Customer Substation	7765	Waratah Street KIRRAWEE NSW 2232
1/1034728	W392068	Customer Substation	7766	Waratah Street, 40 KIRRAWEE NSW 2232
1/522941	W213531	Customer Substation	7768	Waratah Road, 25 - 27 KIRRAWEE NSW 2232
B/420042	T31167	Customer Substation	7769	Willarong Road CARINGBAH NSW 2229
Auto Consol 12713-246	O448845	Customer Substation	7770	Willarong Road CARINGBAH SOUTH NSW 2229
201/12496	5197716	Customer Substation	7771	Woodfield Boulevard CARINGBAH NSW 2229
206/12496; 207/12496	X136502	Customer Substation	7772	Woodfield Boulevard, 64 - 74 CARINGBAH NSW 2229
4/43726	T944220	Customer Substation	7773	Yala Road BANGOR NSW 2234
1/539318	V727166	Customer Substation	7775	Alexander Street REDFERN NSW 2016
CP/SP18021	T143829	Customer Substation	7776	Allen Street PYRMONT NSW 2009
3/789878	Y730103	Customer Substation	7777	Amelia Street, 21 WATERLOO NSW 2017

Req:R300286 /Doc:DL AK971351 /Rev:24-May-2017 /NSW LRS /Pgs:ALL /Prt:09-Feb-2022 16:20 /Seq:264 of 510
© Office of the Registrar-General /Src:INFOTRACK /Ref:220014

Folio Identifier(s)	Head Lease registered no.	Usage	PMIS	Address
CP/SP890	W187884	Customer Substation	7778	Amos Lane RUSHCUTTERS BAY NSW 2011
3/788543	S752068	Customer Substation	7781	Coulston Street, 1a & Ashmore Street ERSKINEVILLE NSW 2043
Auto Consol 4896-158	W47071	Customer Substation	7783	Bank Street PYRMONT NSW 2009
1/1107252	6409234	Customer Substation	7785	Baptist Street REDFERN NSW 2016
Auto Consol 15392-52	AE130568	Customer Substation	7787	Barcom Avenue RUSHCUTTERS BAY NSW 2011
CP/SP73943	AD862278	Customer Substation	7788	Baroda Street (Elizabeth Bay Road, 2) KINGS CROSS NSW 2011
CP/SP73943	X24398	Customer Substation	7789	Baroda Street (Elizabeth Bay Road, 2) ELIZABETH BAY NSW 2011
50/1059553	Q742115	Customer Substation	7791	Bathurst Street & Castlereagh Street SYDNEY NSW 2000
CP/SP62799	W827712	Customer Substation	7793	Beaconsfield Street ALEXANDRIA NSW 2015
1/87863	Z282219	Customer Substation	7794	Belmore Lane SURRY HILLS NSW 2010
89/19171	P159542	Customer Substation	7799	Birmingham Street ALEXANDRIA NSW 2015
2/587198	S882754	Customer Substation	7802	Bligh Street SYDNEY NSW 2000
1/225060A; 1/225060B	Z78110	Customer Substation	7803	Bond Street SYDNEY NSW 2000

Req:R300286 /Doc:DL AK971351 /Rev:24-May-2017 /NSW LRS /Pgs:ALL /Prt:09-Feb-2022 16:20 /Seq:265 of 510
© Office of the Registrar-General /Src:INFOTRACK /Ref:220014

Folio Identifier(s)	Head Lease registered no.	Usage	PMIS	Address
1784/821362	9649451	Customer Substation	7807	Boronia Street MOORE PARK NSW 2021
201/1120727	AD577626	Customer Substation	7808	Botany Road ZETLAND NSW 2017
CP/SP57504	3686309	Customer Substation	7810	Botany Street WATERLOO NSW 2017
CP/SP86011	AB279908	Customer Substation	7813	Bourke Road, 51 - 53 ALEXANDRIA NSW 2015
202/807705	U794250	Customer Substation	7814	Kingsgrove Road KINGSGROVE NSW 2208
11/135903	P301982	Customer Substation	7818	Bourke Road ALEXANDRIA NSW 2015
CP/SP49583	E486277	Customer Substation	7819	Bourke Street SURRY HILLS NSW 2010
4/248721	W455435	Customer Substation	7821	Bourke Road ALEXANDRIA NSW 2015
1/1074105	U43327	Customer Substation	7822	Bourke Road REDFERN NSW 2016
3/558672	7250587	Customer Substation	7823	Bourke Road ALEXANDRIA NSW 2015
Auto Consol 15453-129	S319356	Customer Substation	7825	Bourke Road ALEXANDRIA NSW 2015
CP/SP31174	W434094	Customer Substation	7833	Burrahpore Lane WOOLLOOMOOLOO NSW 2011
1718/829436	O459658	Customer Substation	7835	Pacific Highway WYONG NSW 2259
1/576886	Q329912	Customer Substation	7837	Broderick Street CAMPERDOWN NSW 2050

Req:R300286 /Doc:DL AK971351 /Rev:24-May-2017 /NSW LRS /Pgs:ALL /Prt:09-Feb-2022 16:20 /Seq:266 of 510
© Office of the Registrar-General /Src:INFOTRACK /Ref:220014

Folio Identifier(s)	Head Lease registered no.	Usage	PMIS	Address
CP/SP22353	V560374	Customer Substation	7838	Brougham Street POTTS POINT NSW 2011
4/880430	P144039	Customer Substation	7839	Brown Street CAMPERDOWN NSW 2050
3/317851	R448135	Customer Substation	7840	Bruce Street WATERLOO NSW 2017
CP/SP17463	T137795	Customer Substation	7841	Bulwara Road ULTIMO NSW 2007
11/606737	Z571492	Customer Substation	7844	Burrows Road ALEXANDRIA NSW 2015
B/90878	T540664	Customer Substation	7845	Burrows Road ALEXANDRIA NSW 2015
CP/SP18851	T89878	Customer Substation	7850	Busby Lane WOOLLOOMOOLOO NSW 2011
48/25402	I864725	Customer Substation	7851	Biloela Street, 44 VILLAWOOD NSW 2163
CP/SP35357	I966720	Customer Substation	7852	Moxon Road PUNCHBOWL NSW 2196
1/830390	R607433	Customer Substation	7855	Caroline Street REDFERN NSW 2016
1/222356	V269294	Customer Substation	7856	Castlereagh Street SYDNEY NSW 2000
2/34160	V590424	Customer Substation	7858	Castlereagh Street SYDNEY NSW 2000
X/381082	X986235	Customer Substation	7859	Arncliffe Street ARNCLIFFE NSW 2205
Auto Consol 4654-36	T137799	Customer Substation	7860	Castlereagh Street SYDNEY NSW 2000

Req:R300286 /Doc:DL AK971351 /Rev:24-May-2017 /NSW LRS /Pgs:ALL /Prt:09-Feb-2022 16:20 /Seq:267 of 510
© Office of the Registrar-General /Src:INFOTRACK /Ref:220014

Folio Identifier(s)	Head Lease registered no.	Usage	PMIS	Address
2/1066859	AC836775	Customer Substation	7862	Castlereagh Street SYDNEY NSW 2000
100/1172241	O182699	Customer Substation	7863	Mclaren Street NORTH SYDNEY NSW 2060
CP/SP3397	I955280	Customer Substation	7864	Castlereagh Street SYDNEY NSW 2000
1/181397	S27393	Customer Substation	7866	Elizabeth Street, 107 - 109 (Ent Castlereagh St Nr King St) SYDNEY NSW 2000
1/538917A; 1/538917B; 1/538917C	R472275	Customer Substation	7867	Castlereagh Street SYDNEY NSW 2000
100/836645	Q105921	Customer Substation	7869	Chalmers Lane SURRY HILLS NSW 2010
CP/SP45205	S102247	Customer Substation	7870	Charlotte Lane EAST SYDNEY NSW 2010
1/112602	I988679	Customer Substation	7874	Clarence Street SYDNEY NSW 2000
Auto Consol 15411-32	O535567	Customer Substation	7875	Clarence Street SYDNEY NSW 2000
CP/SP65420	Q764395	Customer Substation	7876	Clarence Street, 225 SYDNEY NSW 2000
CP/SP10641	P600259	Customer Substation	7879	Clement Street RUSHCUTTERS BAY NSW 2011
CP/SP85982	AG600222	Customer Substation	7881	College Street, 14 - 24 SYDNEY NSW 2000
CP/SP5196	I239202	Customer Substation	7887	Cook Road CENTENNIAL PARK NSW 2021
CP/SP70974	9080301	Customer Substation	7888	Cooper Street SURRY HILLS NSW 2010

Req:R300286 /Doc:DL AK971351 /Rev:24-May-2017 /NSW LRS /Pgs:ALL /Prt:09-Feb-2022 16:20 /Seq:268 of 510
© Office of the Registrar-General /Src:INFOTRACK /Ref:220014

Folio Identifier(s)	Head Lease registered no.	Usage	PMIS	Address
2/135847	X814912	Customer Substation	7889	Young Lane & Cooper Street REDFERN NSW 2016
CP/SP55233	Q402680	Customer Substation	7890	Cooper Street SURRY HILLS NSW 2010
CP/SP63634	Q307991	Customer Substation	7891	Cooper Street SURRY HILLS NSW 2010
Auto Consol 13531-239	P279872	Customer Substation	7892	Commonwealth Street & Belmore Lane SYDNEY NSW 2000
1/1196016	Q581821	Customer Substation	7896	Cressy Street (Rothschild Avenue, 26 - 58) ROSEBERY NSW 2018
Auto Consol 14258-164	Q656517	Customer Substation	7899	Cunningham Street HAYMARKET NSW 2000
2/701617; CP/SP47573	N246503	Customer Substation	7902	Danks Street, 26 - 28 WATERLOO NSW 2017
1/SP70060; CP/SP70060	E186487	Customer Substation	7903	Darlinghurst Road KINGS CROSS NSW 2011
1/579575	Q334311	Customer Substation	7904	Devonshire Street SURRY HILLS NSW 2010
100/1173481	8185661	Customer Substation	7907	Doody Street BEACONSFIELD NSW 2015
Auto Consol Auto Consol 6544-49	2520907	Customer Substation	7909	Dowling Street DARLINGHURST NSW 2010
1/1196849	W634718	Customer Substation	7910	Young Street CROYDON NSW 2132
1/177234	W368851	Customer Substation	7913	Druitt Place SYDNEY NSW 2000

Req:R300286 /Doc:DL AK971351 /Rev:24-May-2017 /NSW LRS /Pgs:ALL /Prt:09-Feb-2022 16:20 /Seq:269 of 510
© Office of the Registrar-General /Src:INFOTRACK /Ref:220014

Folio Identifier(s)	Head Lease registered no.	Usage	PMIS	Address
CP/SP48337	U783558	Customer Substation	7914	Dunning Avenue, 26 - 34 ROSEBERY NSW 2018
2/554763	N681658	Customer Substation	7916	Elizabeth Street REDFERN NSW 2016
CP/SP70479	V796333	Customer Substation	7917	Elizabeth Bay Road ELIZABETH BAY NSW 2011
CP/SP16857	T15485	Customer Substation	7918	Elizabeth Bay Road ELIZABETH BAY NSW 2011
CP/SP12106	AE39852	Customer Substation	7919	Elizabeth Bay Road, 85 - 96 ELIZABETH BAY NSW 2011
112/701517	U473228	Customer Substation	7920	Princes Highway SYLVANIA NSW 2224
CP/SP71569	I300598	Customer Substation	7921	Elizabeth Street SYDNEY NSW 2000
1/73946	Q738460	Customer Substation	7922	Elizabeth Street SYDNEY NSW 2000
1/34666; 1/74609	Y816760	Customer Substation	7923	Elizabeth Street SYDNEY NSW 2000
1/87319	Z208723	Customer Substation	7924	Elizabeth Street SYDNEY NSW 2000
28/SP76390	W912229	Customer Substation	7925	Elizabeth Street SYDNEY NSW 2000
1/74609	X435533	Customer Substation	7927	Elizabeth Street SYDNEY NSW 2000
1/1210327	O862326	Customer Substation	7929	Frenchs Forest Road East FRENCHS FOREST NSW 2086
C/162050A; C/162050B	R738949	Customer Substation	7931	Euston Road ST PETERS NSW 2044

Req:R300286 /Doc:DL AK971351 /Rev:24-May-2017 /NSW LRS /Pgs:ALL /Prt:09-Feb-2022 16:20 /Seq:270 of 510
© Office of the Registrar-General /Src:INFOTRACK /Ref:220014

Folio Identifier(s)	Head Lease registered no.	Usage	PMIS	Address
CP/SP72540	AA200219	Customer Substation	7934	Maddox Street & Euston Road ALEXANDRIA NSW 2015
CP/SP74309	V781192	Customer Substation	7937	Dixon Street (Factory Street) HAYMARKET NSW 2000
CP/SP66709	Q344803	Customer Substation	7938	Francis Street, 1 - 15 SYDNEY NSW 2000
1/773656	X626884	Customer Substation	7942	Bulwara Road, 383 - 389 ULTIMO NSW 2007
182/606865	S894138	Customer Substation	7943	George Street (Circular Quay) CIRCULAR QUAY NSW 2000
Auto Consol 15390-224	W743935	Customer Substation	7946	Goold Street CHIPPENDALE NSW 2008
21/57/5818	X167915	Customer Substation	7947	Wetherill Street SILVERWATER NSW 2128
Auto Consol 9866-191	AB401863	Customer Substation	7949	George Street, 309 - 315 SYDNEY NSW 2000
1/89479	N995467	Customer Substation	7950	George Street SYDNEY NSW 2000
100/862635	Z574271	Customer Substation	7954	Madeline Street ENFIELD NSW 2136
CP/SP5382	W381973	Customer Substation	7955	Bruce Street BRIGHTON-LE-SANDS NSW 2216
2/27462	AB908722	Customer Substation	7956	College Street, 39b GLADESVILLE NSW 2111
9/57481	Q389076	Customer Substation	7957	George Street SYDNEY NSW 2000

Req:R300286 /Doc:DL AK971351 /Rev:24-May-2017 /NSW LRS /Pgs:ALL /Prt:09-Feb-2022 16:20 /Seq:271 of 510
© Office of the Registrar-General /Src:INFOTRACK /Ref:220014

Folio Identifier(s)	Head Lease registered no.	Usage	PMIS	Address
CP/SP22528	X647075	Customer Substation	7958	Goodlet Street SURRY HILLS NSW 2010
1/103563; 1/1080711; 1/171936; 1/950852; 2/103563; X/439556; Y/439556	U150720	Customer Substation	7959	Gordon Street PADDINGTON NSW 2021
CP/SP46331	I274516	Customer Substation	7960	Goulburn Street, 162 - 166 SYDNEY NSW 2000
1/1067328	X384458	Customer Substation	7961	Goulburn Street SYDNEY NSW 2000
CP/SP55982	S339504	Customer Substation	7962	Goulburn Street SURRY HILLS NSW 2010
11/633725	W368850	Customer Substation	7964	Bonds Road PUNCHBOWL NSW 2196
Auto Consol 15419-116	X53125	Customer Substation	7966	Bayview Avenue, 2 EARLWOOD NSW 2206
1/630217	5064320	Customer Substation	7967	Grosvenor Street SYDNEY NSW 2000
1/708087	W640650	Customer Substation	7968	Bourke Road ALEXANDRIA NSW 2015
1/520244	O144608	Customer Substation	7969	Mary Street (Hands Lane) SURRY HILLS NSW 2010
1/617952	AA353229	Customer Substation	7971	Harris Street, 495 ULTIMO NSW 2007
1/795723	W131607	Customer Substation	7975	Hunter Street & Pitt Street SYDNEY NSW 2000
Auto Consol 9812-94	X610854	Customer Substation	7976	Hunter Street SYDNEY NSW 2000
CP/SP49822	E857708	Customer Substation	7980	Jenkins Street SYDNEY NSW 2000

Req:R300286 /Doc:DL AK971351 /Rev:24-May-2017 /NSW LRS /Pgs:ALL /Prt:09-Feb-2022 16:20 /Seq:272 of 510
© Office of the Registrar-General /Src:INFOTRACK /Ref:220014

Folio Identifier(s)	Head Lease registered no.	Usage	PMIS	Address
1/220397	I247649	Customer Substation	7981	Jenkins Street SYDNEY NSW 2000
100/1200645	X757524	Customer Substation	7986	Joynton Avenue WATERLOO NSW 2017
6/1197674	P746590	Customer Substation	7988	Joynton Avenue ZETLAND NSW 2017
CP/SP44910	U550474	Customer Substation	7989	Pitt Street SYDNEY NSW 2000
Auto Consol 8647-14	W806380	Customer Substation	7992	Fetherstone Street BANKSTOWN NSW 2200
200/1174099	AD876518	Customer Substation	7995	Kent Street & Margaret Street WYNYARD NSW 2000
1/573250	S727476	Customer Substation	7996	Kent Street SYDNEY NSW 2000
1/109722	I895609	Customer Substation	7997	Clarence Street, 153 - 159 (Kent Street) SYDNEY NSW 2000
1/596863	R597478	Customer Substation	7998	Kent Street SYDNEY NSW 2000
CP/SP46581	Q387763	Customer Substation	7999	Kent Street SYDNEY NSW 2000
CP/SP21116	X893467	Customer Substation	8002	King Street, 31 - 43 SYDNEY NSW 2000
5/1155632	P918406	Customer Substation	8003	King Street, 77 SYDNEY NSW 2000
Auto Consol 7877-119	AH137195	Customer Substation	8009	Kippax Street SURRY HILLS NSW 2010
Auto Consol 13783-213	E732103	Customer Substation	8011	Kippax Street SURRY HILLS NSW 2010

Req:R300286 /Doc:DL AK971351 /Rev:24-May-2017 /NSW LRS /Pgs:ALL /Prt:09-Feb-2022 16:20 /Seq:273 of 510
© Office of the Registrar-General /Src:INFOTRACK /Ref:220014

Folio Identifier(s)	Head Lease registered no.	Usage	PMIS	Address
Auto Consol 10561-226	Z811212	Customer Substation	8012	Kippax Street SURRY HILLS NSW 2010
CP/SP21252	W707645	Customer Substation	8013	Kirketon Road DARLINGHURST NSW 2010
1/533647	X65618	Customer Substation	8015	Arthur Street NORTH SYDNEY NSW 2060
2/574140	Q612307	Customer Substation	8016	Little Bloomfield Street SURRY HILLS NSW 2010
CP/SP17572	S755925	Customer Substation	8019	Liverpool Street DARLINGHURST NSW 2010
101/255890	S398240	Customer Substation	8020	Liverpool Street DARLINGHURST NSW 2010
102/1051893	R200997	Customer Substation	8021	Liverpool Street DARLINGHURST NSW 2010
CP/SP57860	2419562	Customer Substation	8022	Loftus Street SYDNEY NSW 2000
212/809697	S636676	Customer Substation	8023	Lower Campbell Street SURRY HILLS NSW 2010
1/79752	W54211	Customer Substation	8025	Mcevoy Street WATERLOO NSW 2017
Auto Consol 15164-213	P761098	Customer Substation	8027	Macarthur Street ULTIMO NSW 2007
CP/SP934	W265721	Customer Substation	8028	Macleay Street POTTS POINT NSW 2011
CP/SP17747	AB675417	Customer Substation	8030	Macquarie Street, 187 - 191 SYDNEY NSW 2000
CP/SP18259	T323358	Customer Substation	8032	Macquarie Street, 225 SYDNEY NSW 2000

Req:R300286 /Doc:DL AK971351 /Rev:24-May-2017 /NSW LRS /Pgs:ALL /Prt:09-Feb-2022 16:20 /Seq:274 of 510
© Office of the Registrar-General /Src:INFOTRACK /Ref:220014

Folio Identifier(s)	Head Lease registered no.	Usage	PMIS	Address
2/828392	Q689629	Customer Substation	8035	Maddox Street ALEXANDRIA NSW 2015
2/803412	W347555	Customer Substation	8036	Mandible Street ALEXANDRIA NSW 2015
1/566717	N129949	Customer Substation	8037	Mandible Street ALEXANDRIA NSW 2015
46/802895	2069812	Customer Substation	8038	Margaret Street SYDNEY NSW 2000
1/571303	Q90713	Customer Substation	8039	Margaret Lane SYDNEY NSW 2000
Auto Consol 8647-213	U788640	Customer Substation	8040	Margaret Street SYDNEY NSW 2000
CP/SP22906	V467954	Customer Substation	8041	Marian Street REDFERN NSW 2016
4648/669119	AC107623	Customer Substation	8044	Market Street, 42 SYDNEY NSW 2000
CP/SP55082	W614993	Customer Substation	8045	Pennant Hills Road THORNLEIGH NSW 2120
1/702204	W531408	Customer Substation	8046	Cutrock Road LISAROW NSW 2250
CP/SP7374	W531407	Customer Substation	8048	Carrington Avenue HURSTVILLE NSW 2220
36/225351	AD669078	Customer Substation	8049	Carter Street, 10 HOMEBUSH BAY NSW 2141
1/65859	W495572	Customer Substation	8050	Macdonald Street ERSKINEVILLE NSW 2043
1/631617	Y835077	Customer Substation	8051	Bumborah Point Road BUNNERONG NSW 2036

Req:R300286 /Doc:DL AK971351 /Rev:24-May-2017 /NSW LRS /Pgs:ALL /Prt:09-Feb-2022 16:20 /Seq:275 of 510
© Office of the Registrar-General /Src:INFOTRACK /Ref:220014

Folio Identifier(s)	Head Lease registered no.	Usage	PMIS	Address
1/959522	I352749	Customer Substation	8052	Martin Place SYDNEY NSW 2000
CP/SP53363	X24396	Customer Substation	8053	Averill Street RHODES NSW 2138
408/315228	W204548	Customer Substation	8054	Mentmore Avenue ROSEBERY NSW 2018
CP/SP49875	O10175	Customer Substation	8055	Urunga Parade MIRANDA NSW 2228
CP/SP76210	X565662	Customer Substation	8057	Dunning Avenue, 77 (Nr Morley Avenue) ROSEBERY NSW 2018
Auto Consol 10909-225	S806604	Customer Substation	8058	Morley Avenue ROSEBERY NSW 2018
CP/SP22283	W907403	Customer Substation	8061	Neild Avenue RUSHCUTTERS BAY NSW 2011
22/563604	X266582	Customer Substation	8063	Pacific Highway ST LEONARDS NSW 2065
1/SP6412	I257427	Customer Substation	8064	O'connell Street, 6 - 10 SYDNEY NSW 2000
201/815060	U266161	Customer Substation	8070	Warnervale Road WYONG NSW 2259
1/668997	W274291	Customer Substation	8073	O'riordan Street ALEXANDRIA NSW 2015
CP/SP30102	W922342	Customer Substation	8077	Orwell Street KINGS CROSS NSW 2011
1/218728	W497	Customer Substation	8080	Park Street SYDNEY NSW 2000
1/589608	V835222	Customer Substation	8081	Parker Lane HAYMARKET NSW 2000

Req:R300286 /Doc:DL AK971351 /Rev:24-May-2017 /NSW LRS /Pgs:ALL /Prt:09-Feb-2022 16:20 /Seq:276 of 510
© Office of the Registrar-General /Src:INFOTRACK /Ref:220014

Folio Identifier(s)	Head Lease registered no.	Usage	PMIS	Address
1/1080406; CP/SP76389	I739392	Customer Substation	8082	Pennys Lane KINGS CROSS NSW 2011
1/538524	X208570	Customer Substation	8086	Raglan Street, Nr Phillip Street WATERLOO NSW 2017
1/233910	Y198959	Customer Substation	8087	Phillip Street, Nr Raglan Street WATERLOO NSW 2017
A/372413; B/372413	U289264	Customer Substation	8088	Young Street, Nr Phillip Street SYDNEY NSW 2000
1/1204291	Z864677	Customer Substation	8089	Phillip Street SYDNEY NSW 2000
31/80459	W68542	Customer Substation	8090	Phillip Street SYDNEY NSW 2000
52/1049805	X893466	Customer Substation	8099	Forbes Street KINGS CROSS NSW 2011
1/628553	W384005	Customer Substation	8101	Pitt Street SYDNEY NSW 2000
1/597691	R663	Customer Substation	8104	Pitt Street, 175 SYDNEY NSW 2000
Auto Consol 13683-8	P918410	Customer Substation	8105	Pitt Street SYDNEY NSW 2000
1/1087916	I851406	Customer Substation	8107	Pitt Street, 255 - 259 SYDNEY NSW 2000
1/1039996	W350188	Customer Substation	8109	Pitt Street SYDNEY NSW 2000
103/714272	I534689	Customer Substation	8110	Pitt Street SYDNEY NSW 2000
3/1044304	R220701	Customer Substation	8111	Pitt Street SYDNEY NSW 2000

Req:R300286 /Doc:DL AK971351 /Rev:24-May-2017 /NSW LRS /Pgs:ALL /Prt:09-Feb-2022 16:20 /Seq:277 of 510
© Office of the Registrar-General /Src:INFOTRACK /Ref:220014

Folio Identifier(s)	Head Lease registered no.	Usage	PMIS	Address
30/841526	2514045	Customer Substation	8113	Sanitarium Road BERKELEY VALE NSW 2261
2/1014267	3631358	Customer Substation	8114	Powell Street (Elizabeth Street, 830 - 838) WATERLOO NSW 2017
CP/SP46973	E844293	Customer Substation	8115	Primrose Avenue ROSEBERY NSW 2018
Auto Consol 15478-151	AJ291199	Customer Substation	8116	Harris Street, 100 PYRMONT NSW 2009
CP/SP9299	P801417	Customer Substation	8117	Queen Street CHIPPENDALE NSW 2008
100/1187006	9390454	Customer Substation	8119	Ralph Street ALEXANDRIA NSW 2015
A/361014	8306894	Customer Substation	8120	Ralph Street ALEXANDRIA NSW 2015
CP/SP36073	Z954200	Customer Substation	8121	Ralph Street BEACONSFIELD NSW 2015
201/1186468; 202/1186468	AC836810	Customer Substation	8123	Redfern Street REDFERN NSW 2016
CP/SP73880	X993770	Customer Substation	8124	Bonds Road, 167 PUNCHBOWL NSW 2196
3/231358	W525165	Customer Substation	8125	Hill Road LIDCOMBE NSW 2141
100/816803; 201/826461	U347172	Customer Substation	8126	Canterbury Road BANKSTOWN NSW 2200
1/709528	W540402	Customer Substation	8129	Renwick Street REDFERN NSW 2016
1/19528	W548440	Customer Substation	8131	Rosebery Avenue WATERLOO NSW 2017

Req:R300286 /Doc:DL AK971351 /Rev:24-May-2017 /NSW LRS /Pgs:ALL /Prt:09-Feb-2022 16:20 /Seq:278 of 510
© Office of the Registrar-General /Src:INFOTRACK /Ref:220014

Folio Identifier(s)	Head Lease registered no.	Usage	PMIS	Address
100/730818	W797284	Customer Substation	8132	Rosebery Avenue, 22 - 34 ROSEBERY NSW 2018
2/566811	W450993	Customer Substation	8133	Rosebery Avenue ROSEBERY NSW 2018
20/1214609	V837397	Customer Substation	8134	Rosebery Avenue ROSEBERY NSW 2018
CP/SP10872	W646157	Customer Substation	8136	Roslyn Gardens, 50 - 58 ELIZABETH BAY NSW 2011
1/515095	Q419228	Customer Substation	8137	Roslyn Street DARLINGHURST NSW 2010
CP/SP66367	Q207973	Customer Substation	8138	Rothschild Avenue ROSEBERY NSW 2018
Auto Consol 5813-83	O347754	Customer Substation	8140	King Street CANTERBURY NSW 2193
CP/SP43251	O949570	Customer Substation	8141	Waine Street SURRY HILLS NSW 2010
CP/SP50705	N898001	Customer Substation	8144	Sir John Young Crescent, 22-40 WOOLLOOMOOLOO NSW 2011
CP/SP60285	2715876	Customer Substation	8145	Smith Street SURRY HILLS NSW 2010
A/398932	V207610	Customer Substation	8146	Sophia Street SURRY HILLS NSW 2010
CP/SP57612	T934628	Customer Substation	8147	Sophia Street SURRY HILLS NSW 2010
203/578501B; 203/578501A	X432123	Customer Substation	8148	Sophia Street SURRY HILLS NSW 2010
3/547558	I32839	Customer Substation	8149	Sophia Street SURRY HILLS NSW 2010

Req:R300286 /Doc:DL AK971351 /Rev:24-May-2017 /NSW LRS /Pgs:ALL /Prt:09-Feb-2022 16:20 /Seq:279 of 510
© Office of the Registrar-General /Src:INFOTRACK /Ref:220014

Folio Identifier(s)	Head Lease registered no.	Usage	PMIS	Address
CP/SP83116	AF103591	Customer Substation	8151	Springfield Avenue KINGS CROSS NSW 2011
41/703872	X230246	Customer Substation	8152	Princes Highway BLAKEHURST NSW 2221
CP/SP60848	AA787961	Customer Substation	8153	Stanley Street EAST SYDNEY NSW 2010
CP/SP31054	V945102	Customer Substation	8154	Susan Street CAMPERDOWN NSW 2050
18/788901	S25081	Customer Substation	8155	Sussex Street SYDNEY NSW 2000
CP/SP86512	AG901778	Customer Substation	8157	Sydneygate WATERLOO NSW 2017
1/86503	T794132	Customer Substation	8158	Thomas Street NEWTOWN NSW 2042
Auto Consol 10635-181	AG597192	Customer Substation	8161	Pitt Street, 37 - 49 (Underwood House) SYDNEY NSW 2000
CP/SP21251	W331958	Customer Substation	8163	Victoria Street DARLINGHURST NSW 2010
CP/SP20165	T435491	Customer Substation	8164	Victoria Street POTTS POINT NSW 2011
CP/SP18229	T941585	Customer Substation	8165	Victoria Street KINGS CROSS NSW 2011
Auto Consol 1048-159	N775496	Customer Substation	8166	Victoria Street POTTS POINT NSW 2011
1/1181499	U947548	Customer Substation	8167	Victoria Street & Darlinghurst Road POTTS POINT NSW 2011
11/582591; 10/582591	P821556	Customer Substation	8168	Waterloo Street SURRY HILLS NSW 2010

Req:R300286 /Doc:DL AK971351 /Rev:24-May-2017 /NSW LRS /Pgs:ALL /Prt:09-Feb-2022 16:20 /Seq:280 of 510
© Office of the Registrar-General /Src:INFOTRACK /Ref:220014

Folio Identifier(s)	Head Lease registered no.	Usage	PMIS	Address
2/707511	W164382	Customer Substation	8173	Wentworth Avenue SYDNEY NSW 2000
Auto Consol 14678-222	Q967495	Customer Substation	8174	Wentworth Avenue & Wemyss Lane SURRY HILLS NSW 2010
1/719633	V225829	Customer Substation	8175	William Lane (Gibbons Street, 37 - 61) REDFERN NSW 2016
2/807634	E95951	Customer Substation	8176	William Lane WOOLLOOMOOLOO NSW 2011
100/718727	W520407	Customer Substation	8177	William Lane WOOLLOOMOOLOO NSW 2011
10/595978	V845877	Customer Substation	8179	Wynyard Lane WYNYARD NSW 2000
Auto Consol 4721-97	R703225	Customer Substation	8180	Wynyard Street WYNYARD NSW 2000
1/600888	S426847	Customer Substation	8181	York Street SYDNEY NSW 2000
1/109554	I755732	Customer Substation	8183	York Street SYDNEY NSW 2000
Z/441622	V452193	Customer Substation	8184	Young Street REDFERN NSW 2016
10/732057	W595365	Customer Substation	8185	O'riordan Street ALEXANDRIA NSW 2015
101/858731; 10/1110571	W680027	Customer Substation	8187	The Avenue HEATHCOTE NSW 2233
22/8193	E118583	Customer Substation	8188	Beach Road WAVERLEY NSW 2024
CP/SP11959	P989918	Customer Substation	8189	Curlewis Street BONDI NSW 2026

Req:R300286 /Doc:DL AK971351 /Rev:24-May-2017 /NSW LRS /Pgs:ALL /Prt:09-Feb-2022 16:20 /Seq:281 of 510
© Office of the Registrar-General /Src:INFOTRACK /Ref:220014

Folio Identifier(s)	Head Lease registered no.	Usage	PMIS	Address
2/732731	W527240	Customer Substation	8194	Newland Street BONDI JUNCTION NSW 2022
100/1212165	N779566	Customer Substation	8198	Oxford Street BONDI JUNCTION NSW 2022
CP/SP31337	W488588	Customer Substation	8199	Pine Lane BONDI JUNCTION NSW 2022
CP/SP22422	V907434	Customer Substation	8200	Sir Thomas Mitchell Road BONDI NSW 2026
CP/SP42582	S804018	Customer Substation	8203	Spring Street BONDI JUNCTION NSW 2022
CP/SP11960	R6220	Customer Substation	8204	Wellington Place BONDI NSW 2026
1/216015	W967755	Network Substation	8205	Payten Avenue, 98a PUNCHBOWL NSW 2196
CP/SP4422	T185004	Customer Substation	8206	Addiscombe Road MANLY VALE NSW 2093
CP/SP34147	W272107	Customer Substation	8209	Allambie Road ALLAMBIE HEIGHTS NSW 2100
CP/SP78566	AC754621	Customer Substation	8215	Aquatic Drive, 2 BEACON HILL NSW 2100
6/84347	O286194	Customer Substation	8217	William Street NORTH SYDNEY NSW 2060
CP/SP3813	W32763	Customer Substation	8218	Avon Road DEE WHY WEST NSW 2099
CP/SP3095	L12370	Customer Substation	8221	Barrenjoey Road, 702 NEWPORT NSW 2106
1/88028	W319516	Customer Substation	8222	Bassett Street MONA VALE NSW 2103

Req:R300286 /Doc:DL AK971351 /Rev:24-May-2017 /NSW LRS /Pgs:ALL /Prt:09-Feb-2022 16:20 /Seq:282 of 510
© Office of the Registrar-General /Src:INFOTRACK /Ref:220014

Folio Identifier(s)	Head Lease registered no.	Usage	PMIS	Address
1/597872	S921044	Customer Substation	8227	Boola Place DEE WHY WEST NSW 2099
10/840238	AB100323	Customer Substation	8228	Woniora Road HURSTVILLE NSW 2220
20/632081	AH390310	Customer Substation	8231	Cabbage Tree Road, 79 BAYVIEW NSW 2104
CP/SP8689	V210128	Customer Substation	8235	Cavill Street HARBORD NSW 2096
7/7/1521	W94597	Customer Substation	8236	Chard Road BROOKVALE NSW 2100
CP/SP55545	W107864	Customer Substation	8237	Charlton Lane (Orchard Road, 7) BROOKVALE NSW 2100
1/706230	AH762216	Customer Substation	8238	Clarence Avenue (Pittwater Road, 932) DEE WHY NSW 2099
CP/SP4710	W388054	Customer Substation	8240	Coles Parade NEWPORT NSW 2106
1/803645	AB502102	Customer Substation	8241	Colooli Road NARRABEEN NSW 2101
CP/SP30206	W697547	Customer Substation	8246	Bourke Street, 322 - 340 DARLINGHURST NSW 2010
CP/SP39226	V868122	Customer Substation	8248	Cross Street BROOKVALE NSW 2100
CP/SP3503	T990966	Customer Substation	8249	Crown Road QUEENSCLIFF NSW 2096
1/773831	T794131	Customer Substation	8250	Currie Road FORESTVILLE NSW 2087

Req:R300286 /Doc:DL AK971351 /Rev:24-May-2017 /NSW LRS /Pgs:ALL /Prt:09-Feb-2022 16:20 /Seq:283 of 510
© Office of the Registrar-General /Src:INFOTRACK /Ref:220014

Folio Identifier(s)	Head Lease registered no.	Usage	PMIS	Address
CP/SP4745	AC471883	Customer Substation	8251	Dee Why Parade, 84 - 88 DEE WHY NSW 2099
CP/SP4660	T745439	Customer Substation	8252	Dee Why Parade, 89 DEE WHY NSW 2099
2/SP20037	V207611	Customer Substation	8253	Dee Why Parade DEE WHY NSW 2099
CP/SP9414	AG56747	Customer Substation	8255	Devitt Street, 16 - 18 NARRABEEN NSW 2101
1/572945	V18058	Customer Substation	8257	Eastbank Street COLLAROY NSW 2097
1496/752038	W13692	Customer Substation	8258	Ellen Street CURL CURL NSW 2096
CP/SP49473	W360425	Customer Substation	8259	Ada Avenue, 1 - 7 BROOKVALE NSW 2100
102/230584	W427442	Customer Substation	8261	Ethel Avenue BROOKVALE NSW 2100
CP/SP23101	V866780	Customer Substation	8264	Fisher Road DEE WHY NSW 2099
CP/SP7228	V10934	Customer Substation	8265	Foam Street HARBORD NSW 2096
433/839352	AF930350	Customer Substation	8268	Bridge Street HURSTVILLE NSW 2220
1/241708	T220368	Customer Substation	8269	Fitzpatrick Avenue BEACON HILL NSW 2100
1/550275	V925274	Customer Substation	8271	Gordon Street MANLY VALE NSW 2093
Auto Consol 15341-220	T896541	Customer Substation	8272	Glen Street BELROSE NSW 2085

Req:R300286 /Doc:DL AK971351 /Rev:24-May-2017 /NSW LRS /Pgs:ALL /Prt:09-Feb-2022 16:20 /Seq:284 of 510
© Office of the Registrar-General /Src:INFOTRACK /Ref:220014

Folio Identifier(s)	Head Lease registered no.	Usage	PMIS	Address
CP/SP3791	W226241	Customer Substation	8273	Golf Avenue MONA VALE NSW 2103
100/817162	K19673	Customer Substation	8276	Green Street BROOKVALE NSW 2100
CP/SP67236	V649853	Customer Substation	8280	Grosvenor Place BROOKVALE NSW 2100
CP/SP6597	W396422	Customer Substation	8281	Harbord Road HARBORD NSW 2096
3/33310	W614992	Customer Substation	8282	Harbord Road BROOKVALE NSW 2100
2/604580	V576511	Customer Substation	8283	Homestead Avenue COLLAROY NSW 2097
CP/SP33556	V283405	Customer Substation	8285	Ilikai Place DEE WHY NSW 2099
B/366659	V821990	Customer Substation	8286	Ingleside Road INGLESIDE NSW 2101
1/363778 2/363778	W102150	Customer Substation	8287	Inman Road DEE WHY WEST NSW 2099
100/611332	T899153	Customer Substation	8288	Inman Road, 12 DEE WHY NSW 2099
220/1159968A; 220/1159968B	V35778	Customer Substation	8289	Jacksons Road WARRIEWOOD NSW 2102
CP/SP7177	W321532	Customer Substation	8291	Jenkins Street COLLAROY NSW 2097
CP/SP5948	V374532	Customer Substation	8293	Koorala Street MANLY VALE NSW 2093
CP/SP2594	V533133	Customer Substation	8294	Lismore Avenue DEE WHY NSW 2099

Req:R300286 /Doc:DL AK971351 /Rev:24-May-2017 /NSW LRS /Pgs:ALL /Prt:09-Feb-2022 16:20 /Seq:285 of 510
© Office of the Registrar-General /Src:INFOTRACK /Ref:220014

Folio Identifier(s)	Head Lease registered no.	Usage	PMIS	Address
31/855390	I605293	Customer Substation	8295	Kent Street SYDNEY NSW 2000
35/7912	V952852	Customer Substation	8296	Mcdonald Street HARBORD NSW 2096
CP/SP6472	V274620	Customer Substation	8297	Mcdonald Street HARBORD NSW 2096
111/603028; 112/603028	V837641	Customer Substation	8300	Middleton Road, 24 DEE WHY NSW 2099
CP/SP66542	V702086	Customer Substation	8301	Miles Street BROOKVALE NSW 2100
Auto Consol 1469-89	AC614359	Customer Substation	8302	Mimosa Street FRENCHS FOREST NSW 2086
F/404261	V8545	Customer Substation	8303	Mitala Street NEWPORT NSW 2106
1/733384	V572741	Customer Substation	8304	Mitchell Road BROOKVALE NSW 2100
CP/SP3364	V253833	Customer Substation	8307	Mooramba Road DEE WHY NSW 2099
1/1037395	W202373	Customer Substation	8308	Morgan Road BELROSE NSW 2085
1/212382	AB335505	Customer Substation	8310	Oaks Avenue DEE WHY NSW 2099
3/212382	W416242	Customer Substation	8311	Oaks Avenue DEE WHY NSW 2099
CP/SP3399	W617166	Customer Substation	8312	Oaks Avenue DEE WHY NSW 2099
CP/SP9097	V291300	Customer Substation	8313	Oaks Avenue, 119 DEE WHY NSW 2099

Req:R300286 /Doc:DL AK971351 /Rev:24-May-2017 /NSW LRS /Pgs:ALL /Prt:09-Feb-2022 16:20 /Seq:286 of 510
© Office of the Registrar-General /Src:INFOTRACK /Ref:220014

Folio Identifier(s)	Head Lease registered no.	Usage	PMIS	Address
Auto Consol 8476-249	U756639	Customer Substation	8315	Gloucester Road HURSTVILLE NSW 2220
CP/SP3539	W321531	Customer Substation	8316	Ocean Street NARRABEEN NSW 2101
202/707605	X896858	Customer Substation	8317	Old Pittwater Road BROOKVALE NSW 2100
112/1213005	W148334	Customer Substation	8318	Old Pittwater Road BROOKVALE NSW 2100
2/656393	T393023	Customer Substation	8319	Old Pittwater Road BROOKVALE NSW 2100
CP/SP83180	AH212208	Customer Substation	8320	Old Pittwater Road, 134 BROOKVALE NSW 2100
100/1208859	S610098	Customer Substation	8322	Old Pittwater Road BROOKVALE NSW 2100
CP/SP3164	W219302	Customer Substation	8324	Oliver Street HARBORD NSW 2096
CP/SP2149	V863127	Customer Substation	8325	Pacific Parade, 18 DEE WHY NSW 2099
Auto Consol 15154-188	W998198	Customer Substation	8327	Pacific Parade, 32 - 34 DEE WHY NSW 2099
CP/SP8577	X336338	Customer Substation	8328	Pacific Parade DEE WHY NSW 2099
CP/SP7186	V462692	Customer Substation	8329	Pacific Parade DEE WHY NSW 2099
CP/SP5641	V18057	Customer Substation	8331	Park Street & Mactier Street NARRABEEN NSW 2101
1/605804	S880043	Customer Substation	8333	Park Street MONA VALE NSW 2103

Req:R300286 /Doc:DL AK971351 /Rev:24-May-2017 /NSW LRS /Pgs:ALL /Prt:09-Feb-2022 16:20 /Seq:287 of 510
© Office of the Registrar-General /Src:INFOTRACK /Ref:220014

Folio Identifier(s)	Head Lease registered no.	Usage	PMIS	Address
CP/SP677	W128165	Customer Substation	8335	Pittwater Road, 1122 COLLAROY NSW 2097
4/539384	T796340	Customer Substation	8336	Pittwater Road, 626 BROOKVALE NSW 2100
51/826470	V845876	Customer Substation	8338	Prahran Avenue DAVIDSON NSW 2085
563/707422	W386076	Customer Substation	8340	Pittwater Road BROOKVALE NSW 2100
CP/SP5295	W166215	Customer Substation	8344	Quirk Road, 29 MANLY VALE NSW 2093
1/836109	W448702	Customer Substation	8345	Quirk Street DEE WHY NSW 2099
90/567935	V84768	Customer Substation	8346	Ralston Avenue BELROSE NSW 2085
CP/SP6172	V707124	Customer Substation	8347	Ramsay Street COLLAROY NSW 2097
CP/SP6917	W77078	Customer Substation	8348	Richmond Avenue, 13 - 15 DEE WHY NSW 2099
CP/SP10419	T899148	Customer Substation	8349	Robertson Street, 10 NARRABEEN NSW 2101
CP/SP3849	V718901	Customer Substation	8352	Soldiers Avenue HARBORD NSW 2096
20/1209801	W343361	Customer Substation	8353	Sorlie Place FRENCHS FOREST NSW 2086
CP/SP19713	W28306	Customer Substation	8354	South Creek Road DEE WHY WEST NSW 2099
100/611332	V91891	Customer Substation	8355	South Creek Road & Campbell Avenue DEE WHY WEST NSW 2099

Req:R300286 /Doc:DL AK971351 /Rev:24-May-2017 /NSW LRS /Pgs:ALL /Prt:09-Feb-2022 16:20 /Seq:288 of 510
© Office of the Registrar-General /Src:INFOTRACK /Ref:220014

Folio Identifier(s)	Head Lease registered no.	Usage	PMIS	Address
CP/SP45477	T969376	Customer Substation	8357	South Creek Road DEE WHY NSW 2099
CP/SP6025	V222698	Customer Substation	8359	Stuart Street COLLAROY NSW 2097
9/248569	T779782	Customer Substation	8362	Tepko Road TERREY HILLS NSW 2084
6/255720	V907435	Customer Substation	8363	Tepko Road TERREY HILLS NSW 2084
CP/SP16849	T407579	Customer Substation	8364	Terrol Crescent MONA VALE NSW 2103
6/201553	V658218	Customer Substation	8368	Villiers Place DEE WHY WEST NSW 2099
CP/SP4329	V477097	Customer Substation	8369	Waine Street HARBORD NSW 2096
CP/SP37313	W105048	Customer Substation	8375	William Street BROOKVALE NSW 2100
CP/SP6502	W291389	Customer Substation	8376	Wyadra Avenue HARBORD NSW 2096
201/1030293	W557759	Customer Substation	8378	The Crescent KINGSGROVE NSW 2208
1/240490; 27/237387	Y814454	Customer Substation	8379	Bannerman Crescent ROSEBERY NSW 2018
CP/SP40795	U579721	Customer Substation	8381	Albert Lane CHATSWOOD NSW 2067
10/1143909	W659273	Customer Substation	8383	Archer Street CHATSWOOD NSW 2067

Req:R300286 /Doc:DL AK971351 /Rev:24-May-2017 /NSW LRS /Pgs:ALL /Prt:09-Feb-2022 16:20 /Seq:289 of 510
© Office of the Registrar-General /Src:INFOTRACK /Ref:220014

Folio Identifier(s)	Head Lease registered no.	Usage	PMIS	Address
10/1143909	AF212972	Customer Substation	8384	Archer Street Chatswood Chase Shopping Centre CHATSWOOD NSW 2067
CP/SP79306	Q25595	Customer Substation	8386	Barcoo Street, 20 EAST ROSEVILLE NSW 2069
2/532736; 1/87207	X415067	Customer Substation	8388	Barton Road ARTARMON NSW 2064
CP/SP36156	S801699	Customer Substation	8389	Bertram Street CHATSWOOD NSW 2067
1/1090525	P365940	Customer Substation	8390	Help Street & Brown Street CHATSWOOD NSW 2067
1/773378	9944645	Customer Substation	8391	Brown Street CHATSWOOD NSW 2067
6/270714	N323819	Customer Substation	8392	Campbell Street, 12 GORE HILL NSW 2065
CP/SP61871	5984355	Customer Substation	8394	Carlotta Street, 20 - 22 ARTARMON NSW 2064
Auto Consol 13289-243	Q1971	Customer Substation	8395	Chandos Street ST LEONARDS NSW 2065
CP/SP60114	5706237	Customer Substation	8396	Christie Street ST LEONARDS NSW 2065
4/C/6291	T78265	Customer Substation	8398	Crabbes Avenue WILLOUGHBY NSW 2068
Auto Consol 8402-235	Z138695	Customer Substation	8400	Dickson Avenue GORE HILL NSW 2065
1/1070012	W417534	Customer Substation	8402	Eastern Valley Way, 350 CASTLE COVE NSW 2069

Req:R300286 /Doc:DL AK971351 /Rev:24-May-2017 /NSW LRS /Pgs:ALL /Prt:09-Feb-2022 16:20 /Seq:290 of 510
© Office of the Registrar-General /Src:INFOTRACK /Ref:220014

Folio Identifier(s)	Head Lease registered no.	Usage	PMIS	Address
CP/SP85582	V343344	Customer Substation	8404	Eastern Valley Way, 356a - 360 CASTLE COVE NSW 2069
11/611594	S695227	Customer Substation	8405	Eastern Valley Way CASTLECRAG NSW 2068
CP/SP43919	W315302	Customer Substation	8406	Endeavour Street CHATSWOOD NSW 2067
1/1035345	O216447	Customer Substation	8407	Lord Street BOTANY NSW 2019
CP/SP73780	P634338	Customer Substation	8409	Fleet Lane CHATSWOOD NSW 2067
1/418152	W381968	Customer Substation	8410	Frederick Street ST LEONARDS NSW 2065
2/222317	O538390	Customer Substation	8411	Frederick Street ST LEONARDS NSW 2065
110/1038786	W593190	Customer Substation	8415	Hart Street, 5 - 9 CHATSWOOD NSW 2067
CP/SP33531	X647989	Customer Substation	8416	Help Street CHATSWOOD NSW 2067
1/929982	Q510439	Customer Substation	8417	Henry Lane NAREMBURN NSW 2065
1/776698	M394585	Customer Substation	8418	Herbert Street, 61 ST LEONARDS NSW 2065
2/778425	AB461561	Customer Substation	8419	Herbert Street, 2 ST LEONARDS NSW 2065
210/1172133	T327029	Customer Substation	8420	Herbert Street ST LEONARDS NSW 2065
1/812202	Z891554	Customer Substation	8424	Highgate Street AUBURN NSW 2144

Req:R300286 /Doc:DL AK971351 /Rev:24-May-2017 /NSW LRS /Pgs:ALL /Prt:09-Feb-2022 16:20 /Seq:291 of 510
© Office of the Registrar-General /Src:INFOTRACK /Ref:220014

Folio Identifier(s)	Head Lease registered no.	Usage	PMIS	Address
11/239924	S756837	Customer Substation	8425	Mccabe Place, 6 CHATSWOOD NSW 2067
CP/SP33999	X215998	Customer Substation	8427	Mills Lane CHATSWOOD NSW 2067
10/26/4241; 9/26/4241	R131131	Customer Substation	8428	Mitchell Street ST LEONARDS NSW 2065
CP/SP36898	Q233889	Customer Substation	8431	Pacific Highway ARTARMON NSW 2064
3/814242	I351848	Customer Substation	8434	Bryant Street PADSTOW NSW 2211
Auto Consol 12447-216	P12307	Customer Substation	8435	Post Office Lane CHATSWOOD NSW 2067
CP/SP31726	M705097	Customer Substation	8437	Reserve Road ARTARMON NSW 2064
CP/SP71177	P805348	Customer Substation	8439	Ryan Lane NAREMBURN NSW 2065
100/803132	I779373	Customer Substation	8441	Smith Street CHATSWOOD NSW 2067
Auto Consol 6673-10	N298669	Customer Substation	8443	View Lane CHATSWOOD NSW 2067
311/717133	Y751462	Customer Substation	8445	Pierce Street NARARA NSW 2250
210/1172133	R441166	Customer Substation	8446	Westbourne Street ST LEONARDS NSW 2065
210/1172133	Y325424	Customer Substation	8447	Westbourne Street ST LEONARDS NSW 2065
CP/SP63839	Y622571	Customer Substation	8448	Whiting Street ARTARMON NSW 2064

Req:R300286 /Doc:DL AK971351 /Rev:24-May-2017 /NSW LRS /Pgs:ALL /Prt:09-Feb-2022 16:20 /Seq:292 of 510
© Office of the Registrar-General /Src:INFOTRACK /Ref:220014

Folio Identifier(s)	Head Lease registered no.	Usage	PMIS	Address
20/10/4088; 19/10/4088	P758301	Customer Substation	8449	Whiting Street ARTARMON NSW 2064
222/840328	8271036	Customer Substation	8450	Moxon Road, 55 PUNCHBOWL NSW 2196
CP/SP21608	W466746	Customer Substation	8451	Arthur Street (Off Cameron Street) EDGECLIFF NSW 2027
CP/SP21608	W86535	Customer Substation	8452	Arthur Street EDGECLIFF NSW 2027
1/716649	W517933	Customer Substation	8453	Pacific Highway ST LEONARDS NSW 2065
CP/SP19410	W79865	Customer Substation	8456	Cascade Street PADDINGTON NSW 2021
CP/SP69865	O293643	Customer Substation	8457	The Crescent STRATHFIELD NSW 2135
CP/SP4680	Z863995	Customer Substation	8459	Darling Point Road DARLING POINT NSW 2027
102/1034020	R729498	Customer Substation	8460	Edgecliff Road EDGECLIFF NSW 2027
52/1182618	W660884	Customer Substation	8461	Charlotte Road PORT BOTANY NSW 2036
CP/SP1792	X594261	Customer Substation	8462	Etham Avenue DARLING POINT NSW 2027
CP/SP370	W97616	Customer Substation	8463	Fullerton Street, 8 - 14 WOOLLAHRA NSW 2025
CP/SP10364	Y449241	Customer Substation	8464	Glenmore Road PADDINGTON NSW 2021

Req:R300286 /Doc:DL AK971351 /Rev:24-May-2017 /NSW LRS /Pgs:ALL /Prt:09-Feb-2022 16:20 /Seq:293 of 510
© Office of the Registrar-General /Src:INFOTRACK /Ref:220014

Folio Identifier(s)	Head Lease registered no.	Usage	PMIS	Address
1/1136943F	AE913840	Customer Substation	8465	Goldman Lane DOUBLE BAY NSW 2028
CP/SP62841	Q84549	Customer Substation	8468	Hegarty Lane BONDI JUNCTION NSW 2022
100/773106	E675856	Customer Substation	8469	Jersey Road WOOLLAHRA NSW 2025
1/630927	T766420	Customer Substation	8470	Kent Road ROSE BAY NSW 2029
Auto Consol 15463-195	AB632958	Customer Substation	8471	Cross Street, 20 - 26 & Knox Lane DOUBLE BAY NSW 2028
CP/SP70456	AA235246	Customer Substation	8472	Mahoney Lane RUSHCUTTERS BAY NSW 2011
5/243380	8812328	Customer Substation	8474	New Cameron Street PADDINGTON NSW 2021
CP/SP22724	V930637	Customer Substation	8475	New Mclean Street EDGECLIFF NSW 2027
1/74398	Q591000	Customer Substation	8476	New South Head Road EDGECLIFF NSW 2027
CP/SP20175	T467262	Customer Substation	8478	New South Head Road DOUBLE BAY NSW 2028
4/263122	O165628	Customer Substation	8479	Botany Road BOTANY NSW 2019
1/630927	S537843	Customer Substation	8480	Old South Head Road, 458a ROSE BAY NSW 2029
CP/SP4428	Z56870	Customer Substation	8482	Thornton Road, 5 - 11 DARLING POINT NSW 2027
100/617017	S980694	Customer Substation	8483	Transvaal Avenue DOUBLE BAY NSW 2028

Req:R300286 /Doc:DL AK971351 /Rev:24-May-2017 /NSW LRS /Pgs:ALL /Prt:09-Feb-2022 16:20 /Seq:294 of 510
© Office of the Registrar-General /Src:INFOTRACK /Ref:220014

Folio Identifier(s)	Head Lease registered no.	Usage	PMIS	Address
CP/SP2780	U982834	Customer Substation	8485	Underwood Street PADDINGTON NSW 2021
104/1092747	Q689738	Customer Substation	8486	Vaucluse Road VAUCLUSE NSW 2030
1/663630	W420372	Customer Substation	8487	Victoria Road BELLEVUE HILL NSW 2023
131/SP3686	8505058	Customer Substation	8488	Thornton Street & Yarranabbe Road DARLING POINT NSW 2027
CP/SP64558	E928158	Customer Substation	8489	Young Street, Nr Beggs Lane PADDINGTON NSW 2021
1/738465	X991616	Customer Substation	8490	Adelaide Road TUMBI UMBI NSW 2261
CP/SP18594	V976259	Customer Substation	8491	Amber Lane THE ENTRANCE NSW 2261
11/1176776	V436763	Customer Substation	8492	Tradesman Drive & Chittaway Road BERKELEY VALE NSW 2261
1/867292	W364359	Customer Substation	8493	Chittaway Road CHITTAWAY POINT NSW 2261
9/4/3368	W148332	Customer Substation	8494	Gavenlock Road TUGGERAH NSW 2259
102/788179	W65521	Customer Substation	8495	Hereford Street BERKELEY VALE NSW 2261
521/775167; 522/775167	W105045	Customer Substation	8498	Pacific Highway TUGGERAH NSW 2259
1/775302	AG887454	Customer Substation	8499	Henderson Street, 75 TURRELLA NSW 2205

Req:R300286 /Doc:DL AK971351 /Rev:24-May-2017 /NSW LRS /Pgs:ALL /Prt:09-Feb-2022 16:20 /Seq:295 of 510
© Office of the Registrar-General /Src:INFOTRACK /Ref:220014

Folio Identifier(s)	Head Lease registered no.	Usage	PMIS	Address
Auto Consol 3986-156	I94895	Customer Substation	8500	Bijou Lane HAYMARKET NSW 2000
1/1154356	I15171	Customer Substation	8501	The Entrance Road BATEAU BAY NSW 2261
1/1154356	W168555	Customer Substation	8502	The Entrance Road BATEAU BAY NSW 2261
2/740534	E721848	Customer Substation	8503	Tradesman Drive BERKELEY VALE NSW 2261
1/733448	W331559	Customer Substation	8504	Wallarah Road GOROKAN NSW 2263
11/1043041	X316516	Customer Substation	8505	Waterloo Road NORTH RYDE NSW 2113
1/792390	W596898	Customer Substation	8507	Railway Street CHATSWOOD NSW 2067
2/1073908	W802454	Customer Substation	8509	Grafton Street BONDI JUNCTION NSW 2022
B/366725	W789540	Customer Substation	8510	Mcpherson Street BANKSMEADOW NSW 2019
CP/SP79987	W580190	Customer Substation	8512	Sefton Road THORNLEIGH NSW 2120
34/4301	W861333	Customer Substation	8513	Gertrude Street ARNCLIFFE NSW 2205
101/731480	X191461	Customer Substation	8514	George Street, 815 & Bijou Lane HAYMARKET NSW 2000
1/570270	X307103	Customer Substation	8515	Ritchie Street RAMSGATE NSW 2217
21/1158118	E495886	Customer Substation	8516	Gallipoli Road LONG JETTY NSW 2261

Req:R300286 /Doc:DL AK971351 /Rev:24-May-2017 /NSW LRS /Pgs:ALL /Prt:09-Feb-2022 16:20 /Seq:296 of 510
© Office of the Registrar-General /Src:INFOTRACK /Ref:220014

Folio Identifier(s)	Head Lease registered no.	Usage	PMIS	Address
1/1089558	9198666	Customer Substation	8517	Port Hacking Road SYLVANIA NSW 2224
1/870075	AD344493	Customer Substation	8519	Derby Street, 33 - 47 SILVERWATER NSW 2128
1/62297	X72455	Customer Substation	8522	Jones Street, 45 & Wattle Street ULTIMO NSW 2007
2/1084966	W729540	Customer Substation	8524	Mimosa Road GREENACRE NSW 2190
CP/SP34812	AG474138	Customer Substation	8525	Amy Lane CAMPSIE NSW 2194
11/790470	W717985	Customer Substation	8526	Kangoo Road KARIONG NSW 2250
CP/SP16728	W839134	Customer Substation	8527	Meta Street, 42 CARINGBAH NSW 2229
19/270678	W861335	Customer Substation	8528	Manns Street WEST GOSFORD NSW 2250
Auto Consol 9118-247; B/30778	W846713	Customer Substation	8529	Milton Street CANTERBURY NSW 2193
3/541919	X67675	Customer Substation	8530	Port Hacking Road MIRANDA NSW 2228
1/191211	Z154771	Customer Substation	8531	Kelly Street ULTIMO NSW 2007
51/863148; 2/1185304	X33380	Customer Substation	8532	Hereford Street BERKELEY VALE NSW 2261
151/550554	X202719	Customer Substation	8534	Awaba Street LISAROW NSW 2250
1/1203289	W795398	Customer Substation	8535	Pacific Highway, 504 (Friedlander Place) ST LEONARDS NSW 2065

Req:R300286 /Doc:DL AK971351 /Rev:24-May-2017 /NSW LRS /Pgs:ALL /Prt:09-Feb-2022 16:20 /Seq:297 of 510
© Office of the Registrar-General /Src:INFOTRACK /Ref:220014

Folio Identifier(s)	Head Lease registered no.	Usage	PMIS	Address
CP/SP74090	W738203	Customer Substation	8536	Bourke Road ALEXANDRIA NSW 2015
2/711127	Y484466	Customer Substation	8537	Lorraine Avenue BERKELEY VALE NSW 2261
1/126705; 1/165492	W804081	Customer Substation	8538	Coast Avenue CRONULLA NSW 2230
CP/SP38285	E574864	Customer Substation	8541	Forest Road WARRIEWOOD NSW 2102
12/803324	Z647946	Customer Substation	8542	Bridge Road STANMORE NSW 2048
15/746616	W818404	Customer Substation	8546	Mary Street AUBURN NSW 2144
101/711473	AH321938	Customer Substation	8547	Percy Street AUBURN NSW 2144
CP/SP88235	W832130	Customer Substation	8548	16 Mavis Street, CONDELL PARK NSW 2200
CP/SP33823	X43586	Customer Substation	8549	Belmore Road RANDWICK NSW 2031
1/736779	W767920	Customer Substation	8552	Norton Street ASHFIELD NSW 2131
491/856777	X24401	Customer Substation	8555	Biloela Street VILLAWOOD NSW 2163
2/749572A; 2/749572B	X829939	Customer Substation	8556	Avoca Drive KINCUMBER NSW 2251
4/794496	X215999	Customer Substation	8557	Derby Street SILVERWATER NSW 2128
11/1036457	W836709	Customer Substation	8559	Orion Road LANE COVE NSW 2066

Req:R300286 /Doc:DL AK971351 /Rev:24-May-2017 /NSW LRS /Pgs:ALL /Prt:09-Feb-2022 16:20 /Seq:298 of 510
© Office of the Registrar-General /Src:INFOTRACK /Ref:220014

Folio Identifier(s)	Head Lease registered no.	Usage	PMIS	Address
36/3174	X394029	Customer Substation	8561	Clifford Street MOSMAN NSW 2088
Auto Consol 8489-169	X167919	Customer Substation	8562	Huntley Street ALEXANDRIA NSW 2015
CP/SP32076	Z359070	Customer Substation	8563	Thomas Street HAYMARKET NSW 2000
CP/SP70854	X364438	Customer Substation	8564	Liverpool Street DARLINGHURST NSW 2010
5/1111425; 8/1111425	X163951	Customer Substation	8565	Pacific Highway, 407 & Alto Place ARTARMON NSW 2064
CP/SP31461	X468069	Customer Substation	8566	Darling Point Road DARLING POINT NSW 2027
6/628960	X235330	Customer Substation	8567	31-33 Maddox Street, ALEXANDRIA NSW 2015
1/952691	X51249	Customer Substation	8569	Bonds Road PUNCHBOWL NSW 2196
1/590790	X235331	Customer Substation	8570	Botany Road BOTANY NSW 2019
101/733002	X403990	Customer Substation	8571	Arthur Street NORTH SYDNEY NSW 2060
1/668902	X227301	Customer Substation	8572	Macintosh Street MASCOT NSW 2020
CP/SP33308	X202718	Customer Substation	8574	Loveridge Street ALEXANDRIA NSW 2015
11/6901	X307106	Customer Substation	8575	Flood Street, 185 (Whiting Street, 8) LEICHHARDT NSW 2040
105/585775	X866404	Customer Substation	8576	Barry Avenue MORTDALE NSW 2223

Req:R300286 /Doc:DL AK971351 /Rev:24-May-2017 /NSW LRS /Pgs:ALL /Prt:09-Feb-2022 16:20 /Seq:299 of 510
© Office of the Registrar-General /Src:INFOTRACK /Ref:220014

Folio Identifier(s)	Head Lease registered no.	Usage	PMIS	Address
CP/SP34044	X265995	Customer Substation	8581	Hunter Street HORNSBY NSW 2077
1/108372	Y119707	Customer Substation	8582	Lane Cove Road NORTH RYDE NSW 2113
3/28020	X48584	Customer Substation	8583	Orion Road LANE COVE WEST NSW 2066
8/771311	X712060	Customer Substation	8584	Chandos Street, 39 - 41 ST LEONARDS NSW 2065
CP/SP30478	Y128066	Customer Substation	8585	Kitchener Street ST IVES NSW 2075
1/596451	X186471	Customer Substation	8586	Sefton Road THORNLEIGH NSW 2120
21/718774	X757526	Customer Substation	8587	Ricketty Street MASCOT NSW 2020
2/SP11998	X33382	Customer Substation	8588	Salisbury Road ASQUITH NSW 2077
2/555439	X38644	Customer Substation	8589	Myoora Road SOMERSBY NSW 2250
B/393277	X435902	Customer Substation	8590	Old Barrenjoey Road AVALON NSW 2107
1/748007	X161050	Customer Substation	8591	Mcevoy Street, 10 - 20 ALEXANDRIA NSW 2015
10/749713	AE920819	Customer Substation	8592	Miller Street, 60 NORTH SYDNEY NSW 2060
1/785343	X258810	Customer Substation	8593	Willoughby Lane CROWS NEST NSW 2065
1/220080	X341001	Customer Substation	8594	Hall Street AUBURN NSW 2144

Req:R300286 /Doc:DL AK971351 /Rev:24-May-2017 /NSW LRS /Pgs:ALL /Prt:09-Feb-2022 16:20 /Seq:300 of 510
© Office of the Registrar-General /Src:INFOTRACK /Ref:220014

Folio Identifier(s)	Head Lease registered no.	Usage	PMIS	Address
1/522099	X179721	Customer Substation	8595	Arcadia Road SOMERSBY NSW 2250
2/1208119	Y473768	Customer Substation	8596	Reservoir Road SOMERSBY NSW 2250
23/787059	X394034	Customer Substation	8597	Sefton Road THORNLEIGH NSW 2120
61/869675	X491191	Customer Substation	8599	Fisher Road North, 155 - 171 DEE WHY NSW 2099
95/7866	X147457	Customer Substation	8601	168 - 176 Carrington Street, REVESBY NSW 2212
CP/SP32861	Z758914	Customer Substation	8602	Darley Road MANLY NSW 2095
1/668876	Y390626	Customer Substation	8603	O'Riordan Street, 163 MASCOT NSW 2020
1/930503	X712285	Customer Substation	8605	Broadway, 255 Nr Grose Street GLEBE NSW 2037
Auto Consol 11750-229; 17/B/1961	Y677211	Customer Substation	8606	Byrnes Road BOTANY NSW 2019
2/590251	X647076	Customer Substation	8608	Sefton Road THORNLEIGH NSW 2120
CP/SP72768	Y297204	Customer Substation	8609	Forrester Street, 13 - 15 KINGSGROVE NSW 2208
1/719188	X572730	Customer Substation	8610	Rawson Road GREENACRE NSW 2190
CP/SP32396	Z6888	Customer Substation	8611	Cockthorpe Road AUBURN NSW 2144
CP/SP91866	X321073	Customer Substation	8612	Liverpool Street, 223 ASHFIELD NSW 2131

Req:R300286 /Doc:DL AK971351 /Rev:24-May-2017 /NSW LRS /Pgs:ALL /Prt:09-Feb-2022 16:20 /Seq:301 of 510
© Office of the Registrar-General /Src:INFOTRACK /Ref:220014

Folio Identifier(s)	Head Lease registered no.	Usage	PMIS	Address
618/720786; 4/802920	X779107	Customer Substation	8613	Sydney Steel Road MARRICKVILLE NSW 2204
12/814916	Z178470	Customer Substation	8614	Bungalow Avenue PYMBLE NSW 2073
1/746429	X408330	Customer Substation	8615	Pacific Highway, 100 ST LEONARDS NSW 2065
1/732309	X750878	Customer Substation	8617	Mercury Road BEVERLY HILLS NSW 2209
1/881937	X512418	Customer Substation	8618	Kalawarra Road WYOMING NSW 2250
1/633234	X403991	Customer Substation	8619	Wicks Road NORTH RYDE NSW 2113
CP/SP71334	X846880	Customer Substation	8622	Talavera Road, 64 NORTH RYDE NSW 2113
2/556743	Y153985	Customer Substation	8624	Madeline Street ENFIELD NSW 2136
3/788131	X532410	Customer Substation	8628	O'riordan Street ALEXANDRIA NSW 2015
CP/SP53094	Y473770	Customer Substation	8629	Pembroke Street SURRY HILLS NSW 2010
14/732494	Y39221	Customer Substation	8634	Skyline Place FRENCHS FOREST NSW 2086
1/776148	X628869	Customer Substation	8635	Rowe Street EASTWOOD NSW 2122
CP/SP31796	X801107	Customer Substation	8636	Short Street CHATSWOOD NSW 2067
2/740703	X833123	Customer Substation	8637	Orion Road, 15 LANE COVE NSW 2066

Req:R300286 /Doc:DL AK971351 /Rev:24-May-2017 /NSW LRS /Pgs:ALL /Prt:09-Feb-2022 16:20 /Seq:302 of 510
© Office of the Registrar-General /Src:INFOTRACK /Ref:220014

Folio Identifier(s)	Head Lease registered no.	Usage	PMIS	Address
1/708173	X359717	Customer Substation	8638	Brisbane Street SURRY HILLS NSW 2010
1/664689	X419774	Customer Substation	8640	Doody Street ALEXANDRIA NSW 2015
1/620352	X393998	Customer Substation	8641	Edward Street PYRMONT NSW 2009
2/701356	Y356281	Customer Substation	8643	Morley Avenue ROSEBERY NSW 2018
CP/SP39751	Z876109	Customer Substation	8644	Glenmore Road PADDINGTON NSW 2021
100/862635	X556056	Customer Substation	8645	Cosgrove Road ENFIELD NSW 2136
1/402485	X615055	Customer Substation	8646	Captain Cook Drive KURNELL NSW 2231
2/240188	Y319740	Customer Substation	8647	The Boulevarde KIRRAWEE NSW 2232
1/1146779	AD751819	Customer Substation	8648	Pacific Highway, 91 Cnr College Crescent HORNSBY NSW 2077
CP/SP41837	E186148	Customer Substation	8649	Bungan Lane MONA VALE NSW 2103
1/816173	X626883	Customer Substation	8650	Castlereagh Street (Museum Station South) SYDNEY NSW 2000
101/740939	Y241554	Customer Substation	8651	Haig Street MAROUBRA JUNCTION NSW 2035
CP/SP91868	AK549622	Customer Substation	8654	Angelo Street NORTH SYDNEY NSW 2060

Req:R300286 /Doc:DL AK971351 /Rev:24-May-2017 /NSW LRS /Pgs:ALL /Prt:09-Feb-2022 16:20 /Seq:303 of 510
© Office of the Registrar-General /Src:INFOTRACK /Ref:220014

Folio Identifier(s)	Head Lease registered no.	Usage	PMIS	Address
1/749632	X869348	Customer Substation	8655	Ulmarra Place EAST LINDFIELD NSW 2070
1/740385	Y254807	Customer Substation	8656	Boorea Street, 42 AUBURN NSW 2144
1/739796	I462683	Customer Substation	8657	Gibson Avenue PADSTOW NSW 2211
1/664690	Y42734	Customer Substation	8658	Lachlan Street WATERLOO NSW 2017
1/82632	X801106	Customer Substation	8659	Bourke Road ALEXANDRIA NSW 2015
CP/SP31284	X640838	Customer Substation	8660	Sussex Street, 336 - 346 (Harris Street, 579 - 583) SYDNEY NSW 2000
100/732204	X468072	Customer Substation	8662	Baumans Road, 93 PEAKHURST NSW 2210
Auto Consol 8632-245	E26208	Customer Substation	8664	Yallambee Avenue GOSFORD NSW 2250
4/1046092	X923578	Customer Substation	8667	Waterloo Road NORTH RYDE NSW 2113
CP/SP17393	Y27514	Customer Substation	8669	Liverpool Street, 223 - 225 DARLINGHURST NSW 2010
12/1124107	X603943	Customer Substation	8671	Davies Road, 45 PADSTOW NSW 2211
1/553986	X932343	Customer Substation	8673	Skinner Avenue PUNCHBOWL NSW 2196
2/30013	X626888	Customer Substation	8676	The Boulevarde KIRRAWEE NSW 2232

Req:R300286 /Doc:DL AK971351 /Rev:24-May-2017 /NSW LRS /Pgs:ALL /Prt:09-Feb-2022 16:20 /Seq:304 of 510
© Office of the Registrar-General /Src:INFOTRACK /Ref:220014

Folio Identifier(s)	Head Lease registered no.	Usage	PMIS	Address
2/718718	Y592244	Customer Substation	8677	Bridge Street PYMBLE NSW 2073
621/1128314	X843857	Customer Substation	8678	Fox Valley Road WAHROONGA NSW 2076
4/1134234	AE529007	Customer Substation	8679	Blue Street, 5 NORTH SYDNEY NSW 2060
CP/SP50706	Y252212	Customer Substation	8680	Endeavour Street CHATSWOOD NSW 2067
210/1172133	X626885	Customer Substation	8681	Reserve Road ST LEONARDS NSW 2065
3/13475	X759709	Customer Substation	8682	Allen Street ARNCLIFFE NSW 2205
2/182322	X637709	Customer Substation	8683	Turrella Street TURRELLA NSW 2205
11/880156A; 11/880156B	Y492332	Customer Substation	8684	Brisbane Water Drive, 269 (Henry Kendall Street) WEST GOSFORD NSW 2250
700/731980	X840043	Customer Substation	8685	The Entrance Road ERINA NSW 2250
1/746830	X829937	Customer Substation	8686	Pitt Street, 130 (Lees Court) SYDNEY NSW 2000
CP/SP74674	Y224950	Customer Substation	8687	Bathurst Street, 97 - 99 SYDNEY NSW 2000
Auto Consol 15444-138	X932345	Customer Substation	8688	Mary Street SURRY HILLS NSW 2010
25/E/8529	X886237	Customer Substation	8689	Parraweena Road TAREN POINT NSW 2229

Req:R300286 /Doc:DL AK971351 /Rev:24-May-2017 /NSW LRS /Pgs:ALL /Prt:09-Feb-2022 16:20 /Seq:305 of 510
© Office of the Registrar-General /Src:INFOTRACK /Ref:220014

Folio Identifier(s)	Head Lease registered no.	Usage	PMIS	Address
1/731307	Z28742	Customer Substation	8690	Mcintosh Avenue CHATSWOOD NSW 2067
5/737137	X896857	Customer Substation	8691	Warriewood Road WARRIEWOOD NSW 2102
4/775631	Y567825	Customer Substation	8692	Racecourse Road WEST GOSFORD NSW 2250
371/205858	X737471	Customer Substation	8694	Ibis Road TUGGERAH NSW 2259
18/259028	E985936	Customer Substation	8697	Shakespeare Place & Cahill Express SYDNEY NSW 2000
322/1180132	Y91222	Customer Substation	8698	Parraweena Road, 106 - 128 TAREN POINT NSW 2229
Auto Consol 15519-164	X893469	Customer Substation	8699	Grosvenor Street & Grafton Street BONDI JUNCTION NSW 2022
1/738262	X730906	Customer Substation	8700	Little Walker Street NORTH SYDNEY NSW 2060
1/738322	Y364613	Customer Substation	8701	Glen Street MILSONS POINT NSW 2061
21/601873	Y116800	Customer Substation	8702	Avoca Drive AVOCA BEACH NSW 2251
7/1090622	Y574421	Customer Substation	8703	Jusfrute Drive WEST GOSFORD NSW 2250
101/1199035	Y173161	Customer Substation	8705	Fariola Street SILVERWATER NSW 2128
2/715461	E99123	Customer Substation	8706	Parraweena Road MIRANDA NSW 2228
1/784813	Y128065	Customer Substation	8707	Beaumont Road MOUNT KURING-GAI NSW 2080

Req:R300286 /Doc:DL AK971351 /Rev:24-May-2017 /NSW LRS /Pgs:ALL /Prt:09-Feb-2022 16:20 /Seq:306 of 510
© Office of the Registrar-General /Src:INFOTRACK /Ref:220014

Folio Identifier(s)	Head Lease registered no.	Usage	PMIS	Address
1/1185426	Y2533	Customer Substation	8708	Moore Street LEICHHARDT NSW 2040
1/224728	X814914	Customer Substation	8710	Pitt Street WATERLOO NSW 2017
6/628960	U775743	Customer Substation	8711	Maddox Street ALEXANDRIA NSW 2015
7/700498	X814873	Customer Substation	8713	Beauchamp Road (Anzac Parade, 315a) MATRAVILLE NSW 2036
8/700498	X814872	Customer Substation	8714	Messines Place MATRAVILLE NSW 2036
6/700498	X814913	Customer Substation	8715	Lone Pine Parade MATRAVILLE NSW 2036
CP/SP32682	Y59606	Customer Substation	8716	Wassell Street MATRAVILLE NSW 2036
5/1071752	Y229851	Customer Substation	8717	Longueville Road, 71 LANE COVE NSW 2066
42/1153360	O64746	Customer Substation	8718	Talavera Road MACQUARIE PARK NSW 2113
2/737438	Y19898	Customer Substation	8720	Rodborough Road, 10 BEACON HILL NSW 2100
1/88075	Y614073	Customer Substation	8721	Danks Street WATERLOO NSW 2017
CP/SP64082	Y99643	Customer Substation	8722	O'riordan Street ALEXANDRIA NSW 2015
11/1034612	Z451302	Customer Substation	8723	King Road HORNSBY NSW 2077

Req:R300286 /Doc:DL AK971351 /Rev:24-May-2017 /NSW LRS /Pgs:ALL /Prt:09-Feb-2022 16:20 /Seq:307 of 510
© Office of the Registrar-General /Src:INFOTRACK /Ref:220014

Folio Identifier(s)	Head Lease registered no.	Usage	PMIS	Address
1/875483	Z372538	Customer Substation	8724	Henderson Street TURRELLA NSW 2205
2/748426	Y204348	Customer Substation	8725	Bassett Street MONA VALE NSW 2103
11/1029174; 10/1029174	E715498	Customer Substation	8727	Belmont Road CREMORNE NSW 2090
100/633054	Y565545	Customer Substation	8728	Fotheringham Street ENMORE NSW 2042
12/248944	O162240	Customer Substation	8730	Gavenlock Road TUGGERAH NSW 2259
CP/SP70949	Z12584	Customer Substation	8731	Railway Parade, 4 BURWOOD NSW 2134
2/714965	Y192169	Customer Substation	8732	Endeavour Road CARINGBAH NSW 2229
3/740703	Y420500	Customer Substation	8733	Orion Road LANE COVE NSW 2066
CP/SP34222	Y934340	Customer Substation	8734	Denison Street HILLSDALE NSW 2036
12/1005772	Y736804	Customer Substation	8735	Vanessa Street, 105 KINGSGROVE NSW 2208
24/1062529; 23/1062529	Y953407	Customer Substation	8737	Ernest Street NEUTRAL BAY NSW 2089
621/719012	Y437282	Customer Substation	8738	Humphries Lane HURSTVILLE NSW 2220
1/771947	O552484	Customer Substation	8739	Barrack Street & York Street SYDNEY NSW 2000
21/826371	U692913	Customer Substation	8740	Herbert Street, 39 ST LEONARDS NSW 2065

Req:R300286 /Doc:DL AK971351 /Rev:24-May-2017 /NSW LRS /Pgs:ALL /Prt:09-Feb-2022 16:20 /Seq:308 of 510
© Office of the Registrar-General /Src:INFOTRACK /Ref:220014

Folio Identifier(s)	Head Lease registered no.	Usage	PMIS	Address
100/774029	Y119708	Customer Substation	8741	Baringa Road NORTHBRIDGE NSW 2063
CP/SP75484	Y99644	Customer Substation	8742	Stapleton Avenue SUTHERLAND NSW 2232
CP/SP31979	Z6887	Customer Substation	8743	Phillip Street SYDNEY NSW 2000
1/560154	Y369732	Customer Substation	8744	Campbell Street ST PETERS NSW 2044
2/108129	Y831107	Customer Substation	8745	Avoca Street RANDWICK NSW 2031
10/241877	Y244627	Customer Substation	8746	Apollo Place LANE COVE WEST NSW 2066
1/788579	Y402333	Customer Substation	8747	Little Walker Street NORTH SYDNEY NSW 2060
10/228281	Y478527	Customer Substation	8750	View Street MARRICKVILLE NSW 2204
3/775039	Z721973	Customer Substation	8751	Young Street WATERLOO NSW 2017
CP/SP76663	Y718377	Customer Substation	8752	Watt Street GOSFORD NSW 2250
132/1189734	Y816762	Customer Substation	8753	Australia Avenue (8 Herb Elliott Avenue) SYDNEY OLYMPIC PARK NSW 2127
Auto Consol 15506-45	Y600958	Customer Substation	8754	Beauchamp Road BANKSMEADOW NSW 2019
9/719997	Y541467	Customer Substation	8755	Sydney Steel Road MARRICKVILLE NSW 2204
2/771780	E605067	Customer Substation	8756	Cairds Avenue BANKSTOWN NSW 2200

Req:R300286 /Doc:DL AK971351 /Rev:24-May-2017 /NSW LRS /Pgs:ALL /Prt:09-Feb-2022 16:20 /Seq:309 of 510
© Office of the Registrar-General /Src:INFOTRACK /Ref:220014

Folio Identifier(s)	Head Lease registered no.	Usage	PMIS	Address
200/774260	Y823682	Customer Substation	8757	Hilly Street MORTLAKE NSW 2137
3/220260	U355900	Customer Substation	8758	Underwood Road FLEMINGTON NSW 2140
18/748030	Y430700	Customer Substation	8759	Leighton Place ASQUITH NSW 2077
1/608746	Y473771	Customer Substation	8760	Berry Street NORTH SYDNEY NSW 2060
3/1098497	Z260151	Customer Substation	8762	Dignity Crescent WEST GOSFORD NSW 2250
10/446890	Y600959	Customer Substation	8763	York Street, 91 SYDNEY NSW 2000
1/792311	Y620426	Customer Substation	8764	Beach Street COOGEE NSW 2034
1/785980	Z682694	Customer Substation	8765	Parramatta Road SILVERWATER NSW 2128
H/361852	Y396055	Customer Substation	8766	Gardeners Road MASCOT NSW 2020
2/748733	Y287621	Customer Substation	8767	Rodborough Road, 18 BEACON HILL NSW 2100
1/749921	Z734240	Customer Substation	8768	Milperra Road, 31 REVESBY NSW 2212
11/1047924	Y412870	Customer Substation	8769	Birnie Avenue LIDCOMBE NSW 2141
9/4213	Y654979	Customer Substation	8772	Carabella Street KIRRIBILLI NSW 2061
1/748881	Y445699	Customer Substation	8774	Botany Road, 540 - 548 (Beaconsfield Lane) ALEXANDRIA NSW 2015

Req:R300286 /Doc:DL AK971351 /Rev:24-May-2017 /NSW LRS /Pgs:ALL /Prt:09-Feb-2022 16:20 /Seq:310 of 510
© Office of the Registrar-General /Src:INFOTRACK /Ref:220014

Folio Identifier(s)	Head Lease registered no.	Usage	PMIS	Address
CP/SP43980	Y567826	Customer Substation	8775	Providence Place DARLINGHURST NSW 2010
1/661348	Y662931	Customer Substation	8776	Riley Street SURRY HILLS NSW 2010
1/1126478	E653297	Customer Substation	8778	Marden Street ARTARMON NSW 2064
2/772101	Z230748	Customer Substation	8779	Mitchell Road ALEXANDRIA NSW 2015
124/879825	Y962936	Customer Substation	8780	Naughton Street CHULLORA NSW 2190
1/795592	Y584520	Customer Substation	8781	Blue Street NORTH SYDNEY NSW 2060
10/880509	E625044	Customer Substation	8782	Penshurst Street WILLOUGHBY NSW 2068
17/777794	Y622572	Customer Substation	8783	Smithers Street (Myrtle Street, 140) CHIPPENDALE NSW 2008
34/739309	E394134	Customer Substation	8784	Arncliffe Street ARNCLIFFE NSW 2205
Auto Consol 10731-222	Y710849	Customer Substation	8785	Phillips Road KOGARAH NSW 2217
CP/SP37395	Y457589	Customer Substation	8786	Help Street CHATSWOOD NSW 2067
1/449754	E802468	Customer Substation	8787	Yurong Street EAST SYDNEY NSW 2010
CP/SP66106	Y541466	Customer Substation	8788	South Creek Road DEE WHY WEST NSW 2099

Req:R300286 /Doc:DL AK971351 /Rev:24-May-2017 /NSW LRS /Pgs:ALL /Prt:09-Feb-2022 16:20 /Seq:311 of 510
© Office of the Registrar-General /Src:INFOTRACK /Ref:220014

Folio Identifier(s)	Head Lease registered no.	Usage	PMIS	Address
1/594973	AC624435	Customer Substation	8790	Marrickville Road, 104 - 116 MARRICKVILLE NSW 2204
1/747543	Y662930	Customer Substation	8791	Carmen Street BANKSTOWN NSW 2200
2/806373	Z320300	Customer Substation	8792	Richmond Road FLEMINGTON NSW 2140
17/747148	Y735633	Customer Substation	8793	Bourke Road ALEXANDRIA NSW 2015
5/239168	AF315189	Customer Substation	8794	Boundary Street DARLINGHURST NSW 2010
433/839352	Z453055	Customer Substation	8795	Bridge Street HURSTVILLE NSW 2220
100/739586	Z3969	Customer Substation	8796	Elsie Street, 2 - 14 Near John Street BURWOOD NSW 2134
CP/SP35042	Z713188	Customer Substation	8797	Walker Street NORTH SYDNEY NSW 2060
CP/SP73205; 35/842139; 31/789351; 1/1138683	Y534211	Customer Substation	8798	Rodborough Road FRENCHS FOREST NSW 2086
100/836204	Z690684	Customer Substation	8800	Bank Street PYRMONT NSW 2009
16/317712	Y864662	Customer Substation	8801	Glencoe Street SUTHERLAND NSW 2232
CP/SP72814	Y651088	Customer Substation	8802	Belmont Road CREMORNE NSW 2090
CP/SP38379	Y703900	Customer Substation	8803	Brady Street MOSMAN NSW 2088

Req:R300286 /Doc:DL AK971351 /Rev:24-May-2017 /NSW LRS /Pgs:ALL /Prt:09-Feb-2022 16:20 /Seq:312 of 510
© Office of the Registrar-General /Src:INFOTRACK /Ref:220014

Folio Identifier(s)	Head Lease registered no.	Usage	PMIS	Address
3337/628724	Z38520	Customer Substation	8804	Mentmore Avenue ROSEBERY NSW 2018
531/777334	Y816761	Customer Substation	8805	Hudson Street HURSTVILLE NSW 2220
Auto Consol 5778-63	Y808813	Customer Substation	8806	Commercial Road KINGSGROVE NSW 2208
201/1034204; 202/1034204	Z89821	Customer Substation	8807	Scaysbrook Drive KINCUMBER NSW 2251
41/773092	E825468	Customer Substation	8808	Lucca Road, 18 WYONG NSW 2259
1/619753	Z526175	Customer Substation	8809	Botany Street BONDI JUNCTION NSW 2022
1/793936	Y772618	Customer Substation	8810	Glenmore Road EDGECLIFF NSW 2027
4/1034913	Y920000	Customer Substation	8811	Yardley Avenue WAITARA NSW 2077
CP/SP35561	Y634526	Customer Substation	8812	Pennant Hills Road THORNLEIGH NSW 2120
CP/SP35394	Y870567	Customer Substation	8813	Little Walker Street NORTH SYDNEY NSW 2060
A/396401	Z615129	Customer Substation	8814	King Street MASCOT NSW 2020
5/707291	O654379	Zone Substation	8815	Bassett Street MONA VALE NSW 2103
5/707291	O654380	Customer Substation	8816	Bassett Street MONA VALE NSW 2103
2/788037	Y901645	Customer Substation	8818	King Street (Princes Highway) ST PETERS NSW 2044

Req:R300286 /Doc:DL AK971351 /Rev:24-May-2017 /NSW LRS /Pgs:ALL /Prt:09-Feb-2022 16:20 /Seq:313 of 510
© Office of the Registrar-General /Src:INFOTRACK /Ref:220014

Folio Identifier(s)	Head Lease registered no.	Usage	PMIS	Address
CP/SP67827	E863680	Customer Substation	8819	Ward Avenue KINGS CROSS NSW 2011
CP/SP33855	Z658710	Customer Substation	8820	Lorraine Street PEAKHURST NSW 2210
CP/SP76027	Z35002	Customer Substation	8821	Ashburner Street, 45 - 47 MANLY NSW 2095
27/774283	O227214	Customer Substation	8824	Sussex Street SYDNEY NSW 2000
4/718986	Y929127	Customer Substation	8825	Amour Street MILPERRA NSW 2214
1/777779	Z10101	Customer Substation	8827	Little Spring Street NORTH SYDNEY NSW 2060
CP/SP48795	Z35025	Customer Substation	8828	Dunning Avenue ROSEBERY NSW 2018
1/855673	Z690683	Customer Substation	8829	Rodborough Road BEACON HILL NSW 2100
8/1205944	Z112006	Customer Substation	8830	Pennant Hills Road THORNLEIGH NSW 2120
CP/SP36253	Y835486	Customer Substation	8831	Hipwood Street NEUTRAL BAY NSW 2089
CP/SP34123	Y967542	Customer Substation	8832	Mcevoy Street ALEXANDRIA NSW 2015
CP/SP35381	Z423725	Customer Substation	8833	Norman Street PEAKHURST NSW 2210
CP/SP41893	Z351761	Customer Substation	8834	Campbell Avenue DEE WHY NSW 2099
431/818607	E31934	Customer Substation	8835	Karalta Road ERINA NSW 2250

Req:R300286 /Doc:DL AK971351 /Rev:24-May-2017 /NSW LRS /Pgs:ALL /Prt:09-Feb-2022 16:20 /Seq:314 of 510
© Office of the Registrar-General /Src:INFOTRACK /Ref:220014

Folio Identifier(s)	Head Lease registered no.	Usage	PMIS	Address
101/793906	Z44548	Customer Substation	8836	Market Street, 57 SYDNEY NSW 2000
1/SP31555	Z387163	Customer Substation	8837	Box Road, 80 TAREN POINT NSW 2229
9/1046090	Z395506	Customer Substation	8839	Wicks Road NORTH RYDE NSW 2113
1/719997	Z364138	Customer Substation	8841	Fitzroy Street MARRICKVILLE NSW 2204
2/503151	Z346587	Customer Substation	8842	Burrows Road, 40 - 42 ALEXANDRIA NSW 2015
2/381708	AF662947	Vacant Land	8843	Wisemans Ferry Road SPENCER NSW 2775
1/742084	Z15281	Customer Substation	8845	Empire Bay Drive KINCUMBER NSW 2251
3/77213	Z541323	Customer Substation	8846	Parramatta Road AUBURN NSW 2144
1/788275	Z169049	Customer Substation	8847	Beaconsfield Street AUBURN NSW 2144
CP/SP71283	Z342886	Customer Substation	8848	Grandview Lane PYMBLE NSW 2073
730/771802	E199429	Customer Substation	8849	Lithgow Street ST LEONARDS NSW 2065
1/791740	Z210576	Customer Substation	8850	Marshall Lane ST LEONARDS NSW 2065
1/614785	Z888199	Customer Substation	8851	Forbes Street NEWTOWN NSW 2042
Auto Consol 15444-139	Z269765	Customer Substation	8854	Belmore Lane & Mary Lane SURRY HILLS NSW 2010

Req:R300286 /Doc:DL AK971351 /Rev:24-May-2017 /NSW LRS /Pgs:ALL /Prt:09-Feb-2022 16:20 /Seq:315 of 510
© Office of the Registrar-General /Src:INFOTRACK /Ref:220014

Folio Identifier(s)	Head Lease registered no.	Usage	PMIS	Address
2/787711	Z243297	Customer Substation	8855	Charles Hayman Lane COLLAROY NSW 2097
1/1194897	I782341	Customer Substation	8856	Pacific Highway SOMERSBY NSW 2250
10/263464	E51977	Customer Substation	8857	Manns Road BERKELEY VALE NSW 2261
CP/SP36915	Z42167	Customer Substation	8859	Vuko Place WARRIEWOOD NSW 2102
101/714272	Z187825	Customer Substation	8862	Castlereagh Street SYDNEY NSW 2000
11/786590	AB279364	Customer Substation	8865	Percy Street AUBURN NSW 2144
CP/SP36400	E323859	Customer Substation	8866	Miller Road VILLAWOOD NSW 2163
8/789629	U58755	Customer Substation	8867	Avoca Street RANDWICK NSW 2031
CP/SP37079	Z69082	Customer Substation	8868	Cecil Avenue CRONULLA NSW 2230
2/1073910	I119945	Customer Substation	8870	Grafton Street BONDI JUNCTION NSW 2022
1/816893	I119450	Customer Substation	8871	Shepherds Drive CHERRYBROOK NSW 2126
CP/SP37466	Z164132	Customer Substation	8872	Milray Street LINDFIELD NSW 2070
1/780314	U43326	Customer Substation	8873	Herring Road, 110 - 114 (Macquarie Park) MARSFIELD NSW 2122
CP/SP46659	U469300	Customer Substation	8876	Botany Road ALEXANDRIA NSW 2015

Req:R300286 /Doc:DL AK971351 /Rev:24-May-2017 /NSW LRS /Pgs:ALL /Prt:09-Feb-2022 16:20 /Seq:316 of 510
© Office of the Registrar-General /Src:INFOTRACK /Ref:220014

Folio Identifier(s)	Head Lease registered no.	Usage	PMIS	Address
CP/SP36980	Z696283	Customer Substation	8877	Maddison Street WATERLOO NSW 2017
CP/SP35121	E520898	Customer Substation	8878	Condamine Street BALGOWLAH NSW 2093
1/206145	Z148605	Customer Substation	8879	Liamena Avenue SAN REMO NSW 2262
9/25401	Z304597	Customer Substation	8880	Marple Avenue VILLAWOOD NSW 2163
1013/752038	O144610	Customer Substation	8881	Oxford Falls Road OXFORD FALLS NSW 2100
CP/SP36623	E928153	Customer Substation	8882	Cliff Street MILSONS POINT NSW 2061
2/816173	E797689	Customer Substation	8883	Liverpool Street SYDNEY NSW 2000
CP/SP37188	Z121894	Customer Substation	8884	Parkes Street THORNLEIGH NSW 2120
1/608242	Z807399	Customer Substation	8885	West Street GORDON NSW 2072
1/791997	E574863	Customer Substation	8886	Queen Street MOSMAN NSW 2088
CP/SP36362	I56868	Customer Substation	8887	Malvern Avenue CHATSWOOD NSW 2067
11/776766	Z849055	Customer Substation	8888	Mcpherson Street BOTANY NSW 2019
102/791667	Z460319	Customer Substation	8889	Burrows Road ST PETERS NSW 2044
3/807013	I959797	Customer Substation	8891	Minna Close, 2 (Austlink Business Park) TERREY HILLS NSW 2084

Req:R300286 /Doc:DL AK971351 /Rev:24-May-2017 /NSW LRS /Pgs:ALL /Prt:09-Feb-2022 16:20 /Seq:317 of 510
© Office of the Registrar-General /Src:INFOTRACK /Ref:220014

Folio Identifier(s)	Head Lease registered no.	Usage	PMIS	Address
100/1024876	Z466788	Customer Substation	8893	Sweethaven Street BANKSTOWN NSW 2200
1/816083	E292711	Customer Substation	8894	Wisemans Ferry Road KARIONG NSW 2250
CP/SP65391	5162070	Customer Substation	8897	Chapel Road, 402 - 410 BANKSTOWN NSW 2200
100/789705	E76959	Customer Substation	8898	Rookwood Road POTTS HILL NSW 2143
1/776871	Z501603	Customer Substation	8899	Spring Street BONDI JUNCTION NSW 2022
2/771111	Z963608	Customer Substation	8900	Middlemiss Street MASCOT NSW 2020
CP/SP33248	Z702192	Customer Substation	8901	Bowden Street ALEXANDRIA NSW 2015
D/514573	Z467937	Customer Substation	8902	Martin Avenue ARNCLIFFE NSW 2205
201/1064473A; 201/1064473C; 201/1064473D	Z476487	Customer Substation	8905	Terrigal Drive ERINA NSW 2250
11/789393	Z698652	Customer Substation	8907	Marlborough Road FLEMINGTON NSW 2140
4/1044304	Z792082	Customer Substation	8908	Pitt Street, 310 - 320 SYDNEY NSW 2000
CP/SP37718	8471599	Customer Substation	8909	Hollywood Avenue BONDI JUNCTION NSW 2022
100/811996	Z819772	Customer Substation	8911	Elizabeth Street NORTH SYDNEY NSW 2060
56/771511	E295306	Customer Substation	8912	Khartoum Road NORTH RYDE NSW 2113

Req:R300286 /Doc:DL AK971351 /Rev:24-May-2017 /NSW LRS /Pgs:ALL /Prt:09-Feb-2022 16:20 /Seq:318 of 510
© Office of the Registrar-General /Src:INFOTRACK /Ref:220014

Folio Identifier(s)	Head Lease registered no.	Usage	PMIS	Address
CP/SP69741	Z882455	Customer Substation	8913	Lawson Street, 181 & Ivy Lane REDFERN NSW 2016
CP/SP46769	E111213	Customer Substation	8914	Crofts Avenue HURSTVILLE NSW 2220
1/739578	E520893	Customer Substation	8916	Rodborough Road BEACON HILL NSW 2100
2/563601	Z782741	Customer Substation	8917	Pacific Highway MOUNT WHITE NSW 2250
9/241387	Z989378	Customer Substation	8919	Victoria Road PENNANT HILLS NSW 2120
25/817287	E111215	Customer Substation	8920	Ryde Road BEROWRA NSW 2081
1/1014894	Z998967	Customer Substation	8921	Talavera Road NORTH RYDE NSW 2113
1/225095	I981305	Customer Substation	8923	North Street BALMAIN NSW 2041
CP/SP36126	6384415	Customer Substation	8924	Vuko Place WARRIEWOOD NSW 2102
2/778411	E180405	Customer Substation	8927	Mary Street SURRY HILLS NSW 2010
182/629512	Z807398	Customer Substation	8928	Donaldson Street WYONG NSW 2259
1/773862	E82997	Customer Substation	8929	Christie Street ST LEONARDS NSW 2065
CP/SP54845	Z788915	Customer Substation	8930	Pennant Hills Road, 380 PENNANT HILLS NSW 2120
16/832440	Z998940	Customer Substation	8931	Wynne Avenue (52 - 60 Railway Parade) BURWOOD NSW 2134

Req:R300286 /Doc:DL AK971351 /Rev:24-May-2017 /NSW LRS /Pgs:ALL /Prt:09-Feb-2022 16:20 /Seq:319 of 510
© Office of the Registrar-General /Src:INFOTRACK /Ref:220014

Folio Identifier(s)	Head Lease registered no.	Usage	PMIS	Address
CP/SP49409	E189579	Customer Substation	8932	Jarrett Street LEICHHARDT NSW 2040
2/1073913	E931875	Customer Substation	8934	Grafton Street BONDI JUNCTION NSW 2022
38/868462	E276058	Customer Substation	8935	Gas Lane (Miller Street, 73) NORTH SYDNEY NSW 2060
2/585334	Z768303	Customer Substation	8936	Campell Street HAYMARKET NSW 2000
CP/SP34626	I94893	Customer Substation	8938	O'riordan Street ALEXANDRIA NSW 2015
253/5350	E537164	Customer Substation	8939	Restella Avenue DAVISTOWN NSW 2251
4/573579	E295307	Customer Substation	8941	Sylvania Way LISAROW NSW 2250
100/815025	E568781	Customer Substation	8942	Premier Street (Montgomery Street, 4 - 16) KOGARAH NSW 2217
2232/811014	E352609	Customer Substation	8944	Dooralong Road DOORALONG NSW 2259
1/804285	U187086	Customer Substation	8945	Pitt Street, 30 SYDNEY NSW 2000
1/15295	3173629	Customer Substation	8946	Edmund Hock Avenue AVALON NSW 2107
CP/SP41511	E89542	Customer Substation	8948	Jubilee Avenue WARRIEWOOD NSW 2102
122/567570	E766683	Customer Substation	8949	Byfield Street RYDE NSW 2112
CP/SP40458	I678948	Customer Substation	8950	Ada Avenue BROOKVALE NSW 2100

Req:R300286 /Doc:DL AK971351 /Rev:24-May-2017 /NSW LRS /Pgs:ALL /Prt:09-Feb-2022 16:20 /Seq:320 of 510
© Office of the Registrar-General /Src:INFOTRACK /Ref:220014

Folio Identifier(s)	Head Lease registered no.	Usage	PMIS	Address
Auto Consol 15490-151	3003017	Customer Substation	8951	Vista Street SPIT JUNCTION NSW 2088
CP/SP62988	E189582	Customer Substation	8955	Dalley Street SYDNEY NSW 2000
1/1182686	E105337	Customer Substation	8956	Mulloway Road CHAIN VALLEY BAY NSW 2259
CP/SP41816	U972432	Customer Substation	8957	Karalta Road ERINA NSW 2250
CP/SP60400	E146456	Customer Substation	8958	Henrietta Lane (Raglan Street 1 - 3) MANLY NSW 2095
911/1031528	E910420	Customer Substation	8959	Jersey Place CROMER NSW 2099
2/801489	E399574	Customer Substation	8960	Arizona Road CHARMHAVEN NSW 2263
21/785947	E600843	Customer Substation	8961	Gale Road MAROUBRA NSW 2035
2/881937	E225077	Customer Substation	8962	Maidens Brush Road WYOMING NSW 2250
1/774227	E844291	Customer Substation	8963	Pacific Highway PYMBLE NSW 2073
101/773760	E361315	Customer Substation	8964	Princess Street BRIGHTON-LE-SANDS NSW 2216
1/1006536	E227667	Customer Substation	8965	George Street, 345 - 355 SYDNEY NSW 2000
1/814292A; 1/814292B	E85677	Customer Substation	8966	Miller Street NORTH SYDNEY NSW 2060
2/1031912	I886661	Customer Substation	8967	Druitt Street (Park Royal Hotel) DARLING HARBOUR NSW 2000

Req:R300286 /Doc:DL AK971351 /Rev:24-May-2017 /NSW LRS /Pgs:ALL /Prt:09-Feb-2022 16:20 /Seq:321 of 510
© Office of the Registrar-General /Src:INFOTRACK /Ref:220014

Folio Identifier(s)	Head Lease registered no.	Usage	PMIS	Address
1/965792	I268842	Customer Substation	8968	Parramatta Road CAMPERDOWN NSW 2050
12/810862	2271958	Customer Substation	8969	Hume Highway, 874 - 878 BASS HILL NSW 2197
1/733430	E177514	Customer Substation	8970	Yalgar Road KIRRAWEE NSW 2232
32/4/11824	E105339	Customer Substation	8971	Chelmsford Road East & Malvina Parade (Lake Haven) GOROKAN NSW 2263
1/663733	E537163	Customer Substation	8972	Lakeside Drive MCMASTERS BEACH NSW 2251
2/1095363	E479040	Customer Substation	8974	Sirius Road LANE COVE NSW 2066
CP/SP49473	E95950	Customer Substation	8975	Ada Avenue, 1 - 7 BROOKVALE NSW 2100
8/304	E177517	Customer Substation	8976	Little Spring Street NORTH SYDNEY NSW 2060
1/591747	E568776	Customer Substation	8977	Reserve Road ST LEONARDS NSW 2065
2/539330	U794158	Customer Substation	8978	Tennyson Road GLADESVILLE NSW 2111
101/860736	E205910	Customer Substation	8979	King Street SYDNEY NSW 2000
1/854779	E227668	Customer Substation	8980	Talavera Road NORTH RYDE NSW 2113
CP/SP18941; CP/SP45082	E449568	Customer Substation	8981	Headland Road DEE WHY NSW 2099

Req:R300286 /Doc:DL AK971351 /Rev:24-May-2017 /NSW LRS /Pgs:ALL /Prt:09-Feb-2022 16:20 /Seq:322 of 510
© Office of the Registrar-General /Src:INFOTRACK /Ref:220014

Folio Identifier(s)	Head Lease registered no.	Usage	PMIS	Address
CP/SP75488	E264684	Customer Substation	8982	Boundary Road PENNANT HILLS NSW 2120
1/774001	E111216	Customer Substation	8983	Riley Street DARLINGHURST NSW 2010
Auto Consol 8663-154	U705442	Customer Substation	8984	Evans Road TOUKLEY NSW 2263
101/1024311	I557615	Customer Substation	8985	Romsey Street HORNSBY NSW 2077
1/805156	E373665	Customer Substation	8986	Coward Street MASCOT NSW 2020
10/1215760	E643310	Customer Substation	8987	Howarth Street WYONG NSW 2259
CP/SP38250	I319903	Customer Substation	8988	Endeavour Road CARINGBAH NSW 2229
1/1205413	E118584	Customer Substation	8989	Cambridge Street, 20 - 28 EPPING NSW 2121
1/96/758466	E189580	Customer Substation	8992	Henry Parry Drive GOSFORD NSW 2250
5007/1004785; 2/831539	E802467	Customer Substation	8993	Hill Road LIDCOMBE NSW 2141
CP/SP36613	I843947	Customer Substation	8994	Elizabeth Street SURRY HILLS NSW 2010
CP/SP70885	E180404	Customer Substation	8995	Rodborough Road FRENCHS FOREST NSW 2086
100/793622	E177516	Customer Substation	8996	Cliff Street MILSONS POINT NSW 2061
CP/SP62464	I151787	Customer Substation	8997	Green Street MAROUBRA JUNCTION NSW 2035

Req:R300286 /Doc:DL AK971351 /Rev:24-May-2017 /NSW LRS /Pgs:ALL /Prt:09-Feb-2022 16:20 /Seq:323 of 510
© Office of the Registrar-General /Src:INFOTRACK /Ref:220014

Folio Identifier(s)	Head Lease registered no.	Usage	PMIS	Address
CP/SP46628	E546995	Customer Substation	8998	Pitt Street SYDNEY NSW 2000
CP/SP70173	E124111	Customer Substation	8999	Anderson Street PEAKHURST NSW 2210
52/881594	E146457	Customer Substation	9000	Darley Street MONA VALE NSW 2103
11/1009998	I460028	Customer Substation	9002	Victor Road BROOKVALE NSW 2100
Auto Consol 10856-57	I227338	Customer Substation	9003	King Street RANDWICK NSW 2031
CP/SP35120	E479039	Customer Substation	9004	Beauchamp Road MATRAVILLE NSW 2036
3/1009870	I448410	Customer Substation	9005	Bumborah Point Road BANKSMEADOW NSW 2019
193/13506	O878632	Customer Substation	9006	Fortril Avenue BANKSTOWN NSW 2200
102/1211755	E304850	Customer Substation	9007	Aquatic Drive FRENCHS FOREST NSW 2086
1/1207088	E876410	Customer Substation	9011	Sussex Street, 234 & Druitt Street SYDNEY NSW 2000
21/286406; 1/286406; 2/286406; 3/286406; 20/286406; 22/286406; 200/1065493	I900986	Customer Substation	9013	Woodland Street BALGOWLAH NSW 2093
13/807903	AE36503	Customer Substation	9014	City View Road, 1 (Pennant Hills Road, 423) PENNANT HILLS NSW 2120
32/805021	E339700	Customer Substation	9015	Main Road TOUKLEY NSW 2263

Req:R300286 /Doc:DL AK971351 /Rev:24-May-2017 /NSW LRS /Pgs:ALL /Prt:09-Feb-2022 16:20 /Seq:324 of 510
© Office of the Registrar-General /Src:INFOTRACK /Ref:220014

Folio Identifier(s)	Head Lease registered no.	Usage	PMIS	Address
1/745978; 1/745979	E323857	Customer Substation	9016	Upward Street (30 - 40 George Street) LEICHHARDT NSW 2040
1/792303	AB856421	Customer Substation	9017	Crofts Avenue, 9 - 11 HURSTVILLE NSW 2220
12/1197725	E221863	Customer Substation	9019	Evans Street HARBORD NSW 2096
183/755251	E977960	Customer Substation	9020	Woy Woy Road SOUTH WOY WOY NSW 2256
1/862725	E394133	Customer Substation	9022	Pacific Highway LISAROW NSW 2250
51/1034926	O401237	Customer Substation	9023	Pacific Highway KANWAL NSW 2259
CP/SP47423	U833798	Customer Substation	9025	Waters Road NEUTRAL BAY NSW 2089
221/36317	O397565	Customer Substation	9026	Lawrence Street PEAKHURST NSW 2210
1/837271	U464751	Customer Substation	9027	Willarong Road North TAREN POINT NSW 2229
1/849479	O965598	Customer Substation	9028	Sheridan Close MILPERRA NSW 2214
1/841589	U853148	Customer Substation	9029	Alberta Street SYDNEY NSW 2000
6/739456	I955279	Customer Substation	9032	Aumuna Road, 2 TERREY HILLS NSW 2084
58/786296	3723102	Customer Substation	9033	Figtree Drive, 5 HOMEBUSH NSW 2140
B/30778	E844292	Customer Substation	9034	Milton Street, 149 - 163 ASHBURY NSW 2193

Req:R300286 /Doc:DL AK971351 /Rev:24-May-2017 /NSW LRS /Pgs:ALL /Prt:09-Feb-2022 16:20 /Seq:325 of 510
© Office of the Registrar-General /Src:INFOTRACK /Ref:220014

Folio Identifier(s)	Head Lease registered no.	Usage	PMIS	Address
20/1214609	I622485	Customer Substation	9035	Dalmeny Avenue ROSEBERY NSW 2018
56/804916	I868220	Customer Substation	9036	Wahroonga Road KANWAL NSW 2259
1/810166	5092708	Customer Substation	9037	Portview Road ST LEONARDS NSW 2065
Auto Consol 7185-190	2919700	Customer Substation	9038	Arthur Street, 191 LIDCOMBE NSW 2141
CP/SP58653	U897358	Customer Substation	9039	Winbourne Road, 9 - 13 BROOKVALE NSW 2100
2/587174	6593430	Customer Substation	9040	Durkin Place, 11 PEAKHURST NSW 2210
100/878185	E708399	Customer Substation	9042	Rookwood Road CHULLORA NSW 2190
1/787758	I177118	Customer Substation	9044	Pacific Highway CHARMHAVEN NSW 2263
100/619712	I930967	Customer Substation	9045	Sussex Street SYDNEY NSW 2000
CP/SP87059	U841631	Customer Substation	9046	Bank Lane KOGARAH NSW 2217
CP/SP40161	I427407	Customer Substation	9047	Wisemans Ferry Road SOMERSBY NSW 2250
1/120240	U771299	Customer Substation	9050	Newington Road SILVERWATER NSW 2128
11/777449	E971626	Customer Substation	9060	Sussex Street SYDNEY NSW 2000

Req:R300286 /Doc:DL AK971351 /Rev:24-May-2017 /NSW LRS /Pgs:ALL /Prt:09-Feb-2022 16:20 /Seq:326 of 510
© Office of the Registrar-General /Src:INFOTRACK /Ref:220014

Folio Identifier(s)	Head Lease registered no.	Usage	PMIS	Address
30/785238	E953688	Customer Substation	9062	Gloucester Road (Warringah Corporate Centre) HURSTVILLE NSW 2220
CP/SP58635	E941531	Customer Substation	9063	Foster Street SURRY HILLS NSW 2010
1/860064	3819669	Customer Substation	9064	Ramsgate Road RAMSGATE NSW 2217
15/791563	I784461	Customer Substation	9065	Green Street EAST BOTANY NSW 2019
CP/SP86579	E708400	Customer Substation	9066	Green Street BROOKVALE NSW 2100
2/803493	I493208	Customer Substation	9069	Smith Street TEMPE NSW 2044
13/771033	E910421	Customer Substation	9070	Carrington Street REVESBY NSW 2212
1/585393	8026010	Customer Substation	9071	Harley Crescent, 18 CONDELL PARK NSW 2200
CP/SP42159	E512763	Customer Substation	9072	Bobbin Head Road NORTH TURRAMURRA NSW 2074
102/812542	U249804	Customer Substation	9073	Elsie Street, 16 - 24 BURWOOD NSW 2134
204/1211700	AJ903575	Customer Substation	9074	Gould Street BONDI NSW 2026
Auto Consol 3781-219	E728859	Customer Substation	9075	Shelley Beach Road EMPIRE BAY NSW 2257
4/801980	E728860	Customer Substation	9077	Gindurra Road SOMERSBY NSW 2250

Req:R300286 /Doc:DL AK971351 /Rev:24-May-2017 /NSW LRS /Pgs:ALL /Prt:09-Feb-2022 16:20 /Seq:327 of 510
© Office of the Registrar-General /Src:INFOTRACK /Ref:220014

Folio Identifier(s)	Head Lease registered no.	Usage	PMIS	Address
100/810570	E910419	Customer Substation	9078	The Mall SOUTH HURSTVILLE NSW 2221
1/800621	U668237	Customer Substation	9079	Help Street, 9 CHATSWOOD NSW 2067
60/826360	E876404	Customer Substation	9080	Rocklands Road CROWS NEST NSW 2065
1/575394	E681979	Customer Substation	9081	O'Riordan Street, 37 & Collins Street ALEXANDRIA NSW 2015
CP/SP67571	E967568	Customer Substation	9082	Bayswater Road DARLINGHURST NSW 2010
2/815086	U166579	Customer Substation	9083	Thomas Street CHATSWOOD NSW 2067
CP/SP72138	I56869	Customer Substation	9085	Macleay Street POTTS POINT NSW 2011
20/800924	E763420	Customer Substation	9087	Koonya Circuit TAREN POINT NSW 2229
2/789878	I167364	Customer Substation	9088	O'dea Avenue, 50 WATERLOO NSW 2017
100/804958	E825466	Customer Substation	9089	Thomas Street HAYMARKET NSW 2000
1/810773	I149812	Customer Substation	9090	Wolseley Road LINDFIELD NSW 2070
1/778411	U249967	Customer Substation	9091	Albion Street SURRY HILLS NSW 2010
1/793525	U383600	Customer Substation	9092	Cross Street, 33 DOUBLE BAY NSW 2028
6/226993	I351849	Customer Substation	9093	Taren Point Road TAREN POINT NSW 2229

Req:R300286 /Doc:DL AK971351 /Rev:24-May-2017 /NSW LRS /Pgs:ALL /Prt:09-Feb-2022 16:20 /Seq:328 of 510
© Office of the Registrar-General /Src:INFOTRACK /Ref:220014

Folio Identifier(s)	Head Lease registered no.	Usage	PMIS	Address
CP/SP54971	E985930	Customer Substation	9094	Rialto Lane MANLY NSW 2095
100/808835	I227337	Customer Substation	9095	South Dowling Street WATERLOO NSW 2017
3/809292	I484529	Customer Substation	9096	Fitzroy Street SURRY HILLS NSW 2010
101/850653; 102/850653	I26905	Customer Substation	9097	Alice Street AUBURN NSW 2144
CP/SP41433	O418956	Customer Substation	9098	Willock Avenue MIRANDA NSW 2228
1/718985	I220345	Customer Substation	9099	Sussex Street, 154 SYDNEY NSW 2000
2223/789795	I239199	Customer Substation	9100	William Street BANKSTOWN WEST NSW 2200
18/788901	U823012	Customer Substation	9104	Sussex Street SYDNEY NSW 2000
1/810707	E822571	Customer Substation	9105	Garden Street KOGARAH NSW 2217
11/809880	E931874	Customer Substation	9106	Epping Road NORTH RYDE NSW 2113
Auto Consol 10548-99	U778861	Customer Substation	9107	Castlereagh Street, 171 - 183 SYDNEY NSW 2000
71/749690	I149811	Customer Substation	9108	Pacific Highway, 601 - 615 ST LEONARDS NSW 2065
10/819086	I970279	Customer Substation	9109	Wynyard Lane SYDNEY NSW 2000
22/805996	5864750	Customer Substation	9110	George Street REDFERN NSW 2016

Req:R300286 /Doc:DL AK971351 /Rev:24-May-2017 /NSW LRS /Pgs:ALL /Prt:09-Feb-2022 16:20 /Seq:329 of 510
© Office of the Registrar-General /Src:INFOTRACK /Ref:220014

Folio Identifier(s)	Head Lease registered no.	Usage	PMIS	Address
22/1092293	I239200	Customer Substation	9113	Horsley Road MILPERRA NSW 2214
14/1199594	7355464	Customer Substation	9114	Coward Street MASCOT NSW 2020
301/838703	U134357	Customer Substation	9115	Brougham Street KINGS CROSS NSW 2011
456/807817	I753607	Customer Substation	9116	Prosperity Avenue WARRIEWOOD NSW 2102
3/778411	I319902	Customer Substation	9117	Mary Street SURRY HILLS NSW 2010
10/818716	U313738	Customer Substation	9118	Factory Street HAYMARKET NSW 2000
C/340656	U339182	Customer Substation	9119	Exell Street BANKSMEADOW NSW 2019
100/816466	I517472	Customer Substation	9120	Claremont Avenue GREENACRE NSW 2190
CP/SP42238	U464752	Customer Substation	9121	Jersey Street North, 75 - 79 HORNSBY NSW 2077
13/253735	I988678	Customer Substation	9122	Works Place MILPERRA NSW 2214
2/737194	I767434	Customer Substation	9126	Windmill Street MILLERS POINT NSW 2000
12/806898	I692908	Customer Substation	9127	Thomas Street HAYMARKET NSW 2000
451/825626	U626399	Customer Substation	9128	Kent Street SYDNEY NSW 2000
2/776548	I688283	Customer Substation	9129	Blaxland Road RYDE NSW 2112

Req:R300286 /Doc:DL AK971351 /Rev:24-May-2017 /NSW LRS /Pgs:ALL /Prt:09-Feb-2022 16:20 /Seq:330 of 510
© Office of the Registrar-General /Src:INFOTRACK /Ref:220014

Folio Identifier(s)	Head Lease registered no.	Usage	PMIS	Address
32/69619	I921427	Customer Substation	9130	Arthur Street NORTH SYDNEY NSW 2060
Auto Consol 6164-217	I682489	Customer Substation	9131	Pacific Highway ST LEONARDS NSW 2065
CP/SP31555	I26904	Customer Substation	9132	Box Road TAREN POINT NSW 2229
101/863865	I268841	Customer Substation	9133	Canterbury Road WILEY PARK NSW 2195
56/1201206	U728901	Customer Substation	9134	Carter Street LIDCOMBE NSW 2141
2/59052	I398439	Customer Substation	9135	Pyrmont Street, 137 PYRMONT NSW 2009
CP/SP23181	E786981	Customer Substation	9136	Kent Street EPPING NSW 2121
22/809571	I170274	Customer Substation	9138	Miller Street NORTH SYDNEY NSW 2060
70/818981	U930283	Customer Substation	9140	Parkview Drive HOMEBUSH BAY NSW 2127
8/735225	O611474	Customer Substation	9141	Bennelong Road HOMEBUSH BAY NSW 2127
CP/SP53308	U241896	Customer Substation	9142	Cardigan Lane CAMPERDOWN NSW 2050
1/777788	U30998	Customer Substation	9143	Sussex Street, 140 (Basement Level) SYDNEY NSW 2000
1/866421	I170275	Customer Substation	9144	Springwood Street ETTALONG BEACH NSW 2257
Auto Consol 6381-178	I713193	Customer Substation	9145	First Avenue FIVE DOCK NSW 2046

Req:R300286 /Doc:DL AK971351 /Rev:24-May-2017 /NSW LRS /Pgs:ALL /Prt:09-Feb-2022 16:20 /Seq:331 of 510
© Office of the Registrar-General /Src:INFOTRACK /Ref:220014

Folio Identifier(s)	Head Lease registered no.	Usage	PMIS	Address
CP/SP42393	U150718	Customer Substation	9146	Gray Street SUTHERLAND NSW 2232
100/1190673	I868219	Customer Substation	9148	George Street HAYMARKET NSW 2000
CP/SP35135	U498406	Customer Substation	9149	Box Road TAREN POINT NSW 2229
CP/SP43918	I336407	Customer Substation	9150	Pacific Street, 6 - 12 (Piper Lane) MANLY NSW 2095
1/786700	I240698	Customer Substation	9151	Clarence Street, 66 WYNYARD NSW 2000
4/20431	I895610	Customer Substation	9152	Kingsway CARINGBAH NSW 2229
CP/SP63607	6569763	Customer Substation	9153	James Street MANLY NSW 2095
156/815947	I522595	Customer Substation	9154	Garthons Lane HURSTVILLE NSW 2220
1/593866	U483375	Customer Substation	9155	Jabez Street MARRICKVILLE NSW 2204
1/633690	I300601	Customer Substation	9156	Pitt Street & Barlow Street HAYMARKET NSW 2000
Auto Consol 6536-154	I707485	Customer Substation	9158	Alison Street WYONG NSW 2259
CP/SP42936	I585608	Customer Substation	9159	Wattle Street, 330 ULTIMO NSW 2007
1/1073036	I564362	Customer Substation	9160	Derby Street SILVERWATER NSW 2128
1/815188	I398441	Customer Substation	9161	Foley Street DARLINGHURST NSW 2010

Req:R300286 /Doc:DL AK971351 /Rev:24-May-2017 /NSW LRS /Pgs:ALL /Prt:09-Feb-2022 16:20 /Seq:332 of 510
© Office of the Registrar-General /Src:INFOTRACK /Ref:220014

Folio Identifier(s)	Head Lease registered no.	Usage	PMIS	Address
13/260301	I593224	Customer Substation	9162	Creighton Lane GOSFORD NSW 2250
1/219742	I398440	Customer Substation	9163	Station Avenue HOMEBUSH BAY NSW 2127
1/812608	U456129	Customer Substation	9165	Innesdale Road ARNCLIFFE NSW 2205
CP/SP39185	6017753	Customer Substation	9167	Leeds Street, 23 RHODES NSW 2138
1/700955; Auto Consol 7117-105; C/370818	I746132	Customer Substation	9170	Clarence Street SYDNEY NSW 2000
81/809475	I351846	Customer Substation	9171	Hume Highway ENFIELD NSW 2136
3/789759	U289265	Customer Substation	9172	Kent Street SYDNEY NSW 2000
63/15715; 64/15715	O436246	Customer Substation	9174	Bellona Avenue REGENTS PARK NSW 2143
1/815334	I406836	Customer Substation	9175	Stoney Creek Road BEVERLY HILLS NSW 2209
1/809918	U209694	Customer Substation	9176	Military Road MATRAVILLE NSW 2036
53/868710	I506658	Customer Substation	9177	Brompton Street MARRICKVILLE NSW 2204
CP/SP76907	I970289	Customer Substation	9179	Hunter Street, 60 - 66 (City Mutual Building) SYDNEY NSW 2000
2/807013	I909900	Customer Substation	9180	Garigal Road TERREY HILLS NSW 2084
32/1185297	I821128	Customer Substation	9181	Kincumber Street KINCUMBER NSW 2251

Req:R300286 /Doc:DL AK971351 /Rev:24-May-2017 /NSW LRS /Pgs:ALL /Prt:09-Feb-2022 16:20 /Seq:333 of 510
© Office of the Registrar-General /Src:INFOTRACK /Ref:220014

Folio Identifier(s)	Head Lease registered no.	Usage	PMIS	Address
1/740014	I675573	Customer Substation	9182	The Entrance Road, Cnr Karalta Road ERINA NSW 2250
37/832640	9233401	Customer Substation	9183	College Street, 26 (Nr Francis Street & Hargrave Street) EAST SYDNEY NSW 2010
A/936699	9369311	Customer Substation	9184	Anglo Road, 25 CAMPSIE NSW 2194
100/800560	I868221	Customer Substation	9185	Kihilla Road AUBURN NSW 2144
CP/SP61295	I485637	Customer Substation	9186	Gloucetser Place (Raleigh Park) KENSINGTON NSW 2033
2/847028	AC201139	Customer Substation	9187	Clapham Road, 95 SEFTON NSW 2162
CP/SP43023	I760502	Customer Substation	9188	Kareena Road North CARINGBAH NSW 2229
1005/819949	U119418	Customer Substation	9189	Pine Tree Lane TERRIGAL NSW 2260
CP/SP39192	I692909	Customer Substation	9193	Bourke Street WATERLOO NSW 2017
4/826686	I714714	Customer Substation	9194	Regatta Road FIVE DOCK NSW 2046
1/788634	I784460	Customer Substation	9196	Falconer Street, 73 - 77 WEST RYDE NSW 2114
1/612959	I836146	Customer Substation	9197	Anzac Street GREENACRE NSW 2190
10/1034465	I785637	Customer Substation	9198	Horsley Road MILPERRA NSW 2214

Req:R300286 /Doc:DL AK971351 /Rev:24-May-2017 /NSW LRS /Pgs:ALL /Prt:09-Feb-2022 16:20 /Seq:334 of 510
© Office of the Registrar-General /Src:INFOTRACK /Ref:220014

Folio Identifier(s)	Head Lease registered no.	Usage	PMIS	Address
CP/SP40314	U926776	Customer Substation	9199	Lillian Fowler Place MARRICKVILLE NSW 2204
37/817055	I792537	Customer Substation	9200	Bourke Road, Nr Bowden Street ALEXANDRIA NSW 2015
1/270116	U123319	Customer Substation	9201	Albany Street North, Cnr William Street GOSFORD NSW 2250
10/818068	U651479	Network Substation	9202	Winbourne Road BROOKVALE NSW 2100
12/831525	O102977	Customer Substation	9203	Botham Close CHARMHAVEN NSW 2263
1/556722; 5/6262	O34612	Customer Substation	9204	Thomas Street ASHFIELD NSW 2131
2/792885	7355463	Customer Substation	9205	Bourke Road MASCOT NSW 2020
101/714988	2790920	Customer Substation	9206	Pacific Highway TURRAMURRA NSW 2074
CP/SP30195	I678947	Customer Substation	9207	Avalon Parade, 82 AVALON NSW 2107
110/817579	I678946	Customer Substation	9208	Koonya Circuit TAREN POINT NSW 2229
CP/SP38979	O92483	Customer Substation	9209	Jones Street, 89 - 97 ULTIMO NSW 2007
1/812621	I895611	Customer Substation	9210	Powell Street HOMEBUSH NSW 2140
1/530050	I970280	Customer Substation	9211	Old Pittwater Road BROOKVALE NSW 2100
4/818380	U531155	Customer Substation	9212	Princes Highway ST PETERS NSW 2044

Req:R300286 /Doc:DL AK971351 /Rev:24-May-2017 /NSW LRS /Pgs:ALL /Prt:09-Feb-2022 16:20 /Seq:335 of 510
© Office of the Registrar-General /Src:INFOTRACK /Ref:220014

Folio Identifier(s)	Head Lease registered no.	Usage	PMIS	Address
1/1193101	U550472	Customer Substation	9213	George Street NORTH STRATHFIELD NSW 2137
1/1144741	7000480	Customer Substation	9214	Challenger Drive BELROSE NSW 2085
12/631351	U360778	Customer Substation	9215	Dumaresq Street GORDON NSW 2072
2/219483	U506684	Customer Substation	9217	Gale Road MAROUBRA NSW 2035
1/713708	I785638	Customer Substation	9219	Newton Street North SILVERWATER NSW 2128
42/772189	I888004	Customer Substation	9220	Canterbury Road BANKSTOWN NSW 2200
1/738377	I959798	Customer Substation	9223	The River Road REVESBY NSW 2212
CP/SP34610	I682490	Customer Substation	9224	Perry Street MATRAVILLE NSW 2036
16/618493	I796175	Customer Substation	9226	Marigold Street MILPERRA NSW 2214
B/415100	U170756	Customer Substation	9227	Boorea Street, 44 LIDCOMBE NSW 2141
104/794074	U119417	Customer Substation	9228	Pennant Hills Road CARLINGFORD NSW 2118
1/1084245	I814612	Customer Substation	9229	Goobarabah Avenue GOROKAN NSW 2263
2/803671	U617995	Customer Substation	9230	Corella Close BERKELEY VALE NSW 2261

Req:R300286 /Doc:DL AK971351 /Rev:24-May-2017 /NSW LRS /Pgs:ALL /Prt:09-Feb-2022 16:20 /Seq:336 of 510
© Office of the Registrar-General /Src:INFOTRACK /Ref:220014

Folio Identifier(s)	Head Lease registered no.	Usage	PMIS	Address
CP/SP46776	I959799	Customer Substation	9231	Terrigal Esplanade TERRIGAL NSW 2260
Auto Consol 4578-40	I900984	Customer Substation	9232	Hayes Road ROSEBERY NSW 2018
2/264376	U313739	Customer Substation	9233	Jindalee Place RIVERWOOD NSW 2210
2/374021	U139255	Customer Substation	9234	Canterbury Road BANKSTOWN NSW 2200
Auto Consol 13209-142	8785840	Customer Substation	9235	Miller Street, 181 NORTH SYDNEY NSW 2060
2/715624	5752322	Customer Substation	9236	Stephen Road BOTANY NSW 2019
CP/SP34536	U460059	Customer Substation	9239	Wassell Street MATRAVILLE NSW 2036
1/807634	U108729	Customer Substation	9242	William Street WOOLLOOMOOLOO NSW 2011
1/825838	O504204	Customer Substation	9244	Pitt Street REDFERN NSW 2016
CP/SP45402	U134465	Customer Substation	9245	Hill Street, 11 TEMPE NSW 2044
CP/SP39527	U857168	Customer Substation	9246	Adderley Street AUBURN NSW 2144
1/774555	O445778	Customer Substation	9247	Sussex Street, 120 SYDNEY NSW 2000
CP/SP48413	I966721	Customer Substation	9249	Chard Road, 49 - 51 BROOKVALE NSW 2100
CP/SP44585	I560140	Customer Substation	9251	Bronte Road WAVERLEY NSW 2024

Req:R300286 /Doc:DL AK971351 /Rev:24-May-2017 /NSW LRS /Pgs:ALL /Prt:09-Feb-2022 16:20 /Seq:337 of 510
© Office of the Registrar-General /Src:INFOTRACK /Ref:220014

Folio Identifier(s)	Head Lease registered no.	Usage	PMIS	Address
44/2013	U478899	Customer Substation	9252	Blake Street KOGARAH NSW 2217
1/835411	U262912	Customer Substation	9253	The Boulevarde KIRRAWEE NSW 2232
1/1135829	U815646	Customer Substation	9255	Holker Street SILVERWATER NSW 2128
1/1172012	U249969	Customer Substation	9257	Woids Avenue HURSTVILLE NSW 2220
CP/SP39670	I959800	Customer Substation	9258	Crimea Road MARSFIELD NSW 2122
2/776467	O175509	Customer Substation	9259	Euston Road ALEXANDRIA NSW 2015
Auto Consol 8641-226	U221740	Customer Substation	9264	Cheddar Street, 16 - 20 BLAKEHURST NSW 2221
CP/SP22953	AE299373	Customer Substation	9266	Ramsgate Road, 191 - 201 RAMSGATE NSW 2217
6/595328	O272546	Customer Substation	9267	Ashford Avenue MILPERRA NSW 2214
100/836495	O504205	Customer Substation	9269	Khartoum Road NORTH RYDE NSW 2113
1/270014	U659598	Customer Substation	9271	Jordon Lane LAKEHAVEN NSW 2250
Auto Consol 8651-204	O911005	Customer Substation	9272	Kingsway MIRANDA NSW 2228
Auto Consol 8651-204	O109649	Customer Substation	9273	Kingsway MIRANDA NSW 2228
21/827652	U128125	Customer Substation	9274	The Entrance Road ERINA NSW 2250

Req:R300286 /Doc:DL AK971351 /Rev:24-May-2017 /NSW LRS /Pgs:ALL /Prt:09-Feb-2022 16:20 /Seq:338 of 510
© Office of the Registrar-General /Src:INFOTRACK /Ref:220014

Folio Identifier(s)	Head Lease registered no.	Usage	PMIS	Address
2/234951	U174579	Customer Substation	9275	Canterbury Road PUNCHBOWL NSW 2196
2/588394	U134356	Customer Substation	9277	Amarina Avenue GREENACRE NSW 2190
CP/SP40589	U175018	Customer Substation	9280	Karimbla Road SUTHERLAND NSW 2232
101/827530	O162238	Customer Substation	9282	Ashcroft Street GEORGES HALL NSW 2198
CP/SP38756	U680781	Customer Substation	9283	Rhodes Street BOTANY NSW 2019
12/859953	U318257	Customer Substation	9284	Mundowi Road MOUNT KURING-GAI NSW 2080
2/1027723	U954374	Customer Substation	9286	Miller Road BASS HILL NSW 2197
4/1188778	U313737	Customer Substation	9287	Pacific Highway WEST GOSFORD NSW 2250
1/573689	U383599	Customer Substation	9289	Adderley Street AUBURN NSW 2144
CP/SP46433	U425062	Customer Substation	9290	Barker Street KINGSFORD NSW 2032
1/270028	U494554	Customer Substation	9291	Ozone Street THE ENTRANCE NSW 2261
7/263464	O85272	Customer Substation	9292	Catamaran Road BERKELEY VALE NSW 2261
11/877594	2720899	Customer Substation	9293	Penprase Lane MIRANDA NSW 2228
105/B/1644	O168949	Customer Substation	9294	Arab Road, 15 PADSTOW NSW 2211

Req:R300286 /Doc:DL AK971351 /Rev:24-May-2017 /NSW LRS /Pgs:ALL /Prt:09-Feb-2022 16:20 /Seq:339 of 510
© Office of the Registrar-General /Src:INFOTRACK /Ref:220014

Folio Identifier(s)	Head Lease registered no.	Usage	PMIS	Address
18/245530	U351511	Customer Substation	9295	Tathra Street WEST GOSFORD NSW 2250
CP/SP42309	U146610	Customer Substation	9296	Vore Street SILVERWATER NSW 2128
2/714965	U876916	Customer Substation	9298	Captain Cook Drive CARINGBAH NSW 2229
1159/752064	U613782	Customer Substation	9301	Bates Drive KAREELA NSW 2232
12/875656	AB654328	Customer Substation	9302	Alfred Street RHODES NSW 2138
1/115345	O578401	Customer Substation	9304	Cosgrove Road ENFIELD NSW 2136
CP/SP44281	U857167	Customer Substation	9306	Foamcrest Avenue NEWPORT NSW 2106
213/7866	AF819380	Customer Substation	9307	Queen Street, 32 REVESBY NSW 2212
3/800407	O730474	Customer Substation	9308	Railway Crescent BURWOOD NSW 2134
13/244775	5192393	Customer Substation	9309	Epic Place CHESTER HILL NSW 2162
1/738183	2487831	Customer Substation	9310	George Street EAST GOSFORD NSW 2250
1/223967	2151564	Customer Substation	9311	Vanessa Street KINGSGROVE NSW 2208
100/811288	2252738	Customer Substation	9312	Chisholm Road, 14 - 22 SEFTON NSW 2162
Auto Consol 8638-228	O182237	Customer Substation	9313	Caldarra Avenue ENGADINE NSW 2233

Req:R300286 /Doc:DL AK971351 /Rev:24-May-2017 /NSW LRS /Pgs:ALL /Prt:09-Feb-2022 16:20 /Seq:340 of 510
© Office of the Registrar-General /Src:INFOTRACK /Ref:220014

Folio Identifier(s)	Head Lease registered no.	Usage	PMIS	Address
2411/752038	O96418	Customer Substation	9315	Allambie Road ALLAMBIE HEIGHTS NSW 2100
101/1166927	AG400785	Customer Substation	9318	Old Princes Highway, 1091 ENGADINE NSW 2233
1/803688	BK 2858 No 391	Customer Substation	9663	Weeroona Road, 38 - 50 & Barker Street STRATHFIELD NSW 2135
12/270778	W912227	Customer Substation	9870	Burroway Road, 3 HOMEBUSH BAY NSW 2127
Auto Consol 5861-129	6046427	Customer Substation	9957	North Parade, 1 - 7 LIDCOMBE NSW 2141
200/1122277	7652996	Customer Substation	9983	Fisher Street, 1 - 3 AUBURN NSW 2144
4/775865	AF507248	Customer Substation	9998	Anzac Street, 56 CHULLORA NSW 2190
1/633266	AD762550	Customer Substation	10037	Raine Road PADSTOW NSW 2211
2/1105716	AD118023	Customer Substation	10129	Anzac Street, 22 GREENACRE NSW 2190
100/1191017	AA361037	Customer Substation	10244	Gardeners Road MASCOT NSW 2020
1/529177	6903475	Customer Substation	10245	Gardeners Road MASCOT NSW 2020
2/1144655	7629529	Customer Substation	10260	King Street (Gardeners Road, Eastlakes) MASCOT NSW 2020
20/1112577	AC651949	Customer Substation	10339	King Georges Road, 104 - 108 WILEY PARK NSW 2195

Req:R300286 /Doc:DL AK971351 /Rev:24-May-2017 /NSW LRS /Pgs:ALL /Prt:09-Feb-2022 16:20 /Seq:341 of 510
© Office of the Registrar-General /Src:INFOTRACK /Ref:220014

Folio Identifier(s)	Head Lease registered no.	Usage	PMIS	Address
CP/SP7474	AA989897	Customer Substation	10648	Victoria Avenue, 33 - 41 PENSHURST NSW 2222
CP/SP33716	X857974	Customer Substation	10656	Empress Street HURSTVILLE NSW 2220
CP/SP7782	W381972	Customer Substation	10888	Kangaroo Street, 41 MANLY NSW 2095
1/542915	E352608	Customer Substation	11090	Walker Street & Little Spring Street NORTH SYDNEY NSW 2060
1/522797	I257428	Customer Substation	11176	Anzac Parade KENSINGTON NSW 2033
1/447649	X89198	Customer Substation	11262	Eden Street ARNCLIFFE NSW 2205
CP/SP7448	9701629	Customer Substation	11286	King Edward Street, 9 - 15 ROCKDALE NSW 2216
J/103282	T604143	Customer Substation	11298	Market Street ROCKDALE NSW 2216
A/327820	T218029	Customer Substation	11308	Pitt Street ROCKDALE NSW 2216
CP/SP6434	Y581294	Customer Substation	11335	Waldron Lane SANS SOUCI NSW 2219
1/214350	AA412678	Customer Substation	11362	Coulter Street GLADESVILLE NSW 2111
Auto Consol 8657-46	T829586	Customer Substation	11369	Dayman Place MARSFIELD NSW 2122
4/1064339; 5/1064339	7963495	Customer Substation	11376	Bridge Road BLACKWATTLE BAY NSW 2009
100/1118363	AB166738	Customer Substation	11402	Kent Road, 46 - 50 MASCOT NSW 2020

Req:R300286 /Doc:DL AK971351 /Rev:24-May-2017 /NSW LRS /Pgs:ALL /Prt:09-Feb-2022 16:20 /Seq:342 of 510
© Office of the Registrar-General /Src:INFOTRACK /Ref:220014

Folio Identifier(s)	Head Lease registered no.	Usage	PMIS	Address
CP/SP30108	X438720	Customer Substation	11411	Lakeside Road EASTWOOD NSW 2122
1/837179	AC342632	Customer Substation	11439	See Street MEADOWBANK NSW 2114
CP/SP52871	E199427	Customer Substation	11470	West Parade, 61 (West Ryde) EASTWOOD NSW 2122
2/866144	E248334	Customer Substation	11496	Drone Street CHULLORA NSW 2190
41/854916	W152241	Customer Substation	11510	Norfolk Road ENFIELD NSW 2136
191/1157041	AC363119	Customer Substation	11531	Herring Road NORTH RYDE NSW 2113
1/868261	AB471457	Customer Substation	11585	Hotham Road GYMEA NSW 2227
12/786852	AA848665	Customer Substation	11625	President Avenue CARINGBAH NSW 2229
CP/SP58087	Q696075	Customer Substation	11686	Belmore Lane SURRY HILLS NSW 2010
1/78477	Z931573	Customer Substation	11706	Mandible Street ALEXANDRIA NSW 2015
10/1179388	AD133409	Customer Substation	11718	Bourke Road BEACONSFIELD NSW 2015
124/1009048	6044838	Customer Substation	11721	Bourke Street SURRY HILLS NSW 2010
1/202431	6447615	Customer Substation	11730	Macquarie Street, 71 (Circular Quay East) CIRCULAR QUAY NSW 2000

Req:R300286 /Doc:DL AK971351 /Rev:24-May-2017 /NSW LRS /Pgs:ALL /Prt:09-Feb-2022 16:20 /Seq:343 of 510
© Office of the Registrar-General /Src:INFOTRACK /Ref:220014

Folio Identifier(s)	Head Lease registered no.	Usage	PMIS	Address
10/1170779	U105107	Customer Substation	11823	Danks Street WATERLOO NSW 2017
B/335264	5634824	Customer Substation	11842	Dunning Avenue ROSEBERY NSW 2018
Auto Consol 14880-210	Q648647	Network Substation	11888	George Street, 220 & Dalley Street SYDNEY NSW 2000
Auto Consol 8629-108	AF592398	Customer Substation	11898	Cosgrove Road, 6 - 14 ENFIELD NSW 2136
1/614251	AA58956	Customer Substation	11920	George Street, 199 & Harrington Street (Four Seasons Hotel) SYDNEY NSW 2000
1/1109323	I910372	Customer Substation	11927	Hay Street SYDNEY NSW 2000
1/816869	Y229852	Customer Substation	11932	Castlereagh Street SYDNEY NSW 2000
1/954882	P842611	Customer Substation	12062	Outram Lane CHIPPENDALE NSW 2008
40/41315	W993190	Customer Substation	12089	Phillip Street (Intercontinental) SYDNEY NSW 2000
1/1182754	U324192	Customer Substation	12113	Pitt Street (Stockland Imperial Arcade) SYDNEY NSW 2000
CP/SP81912	W827711	Customer Substation	12202	Wyndham Street, 27 - 41 ALEXANDRIA NSW 2015
CP/SP57725	O878404	Customer Substation	12214	Clarence Street SYDNEY NSW 2000
1/668849	T725072	Customer Substation	12238	Spring Street BONDI JUNCTION NSW 2022

Req:R300286 /Doc:DL AK971351 /Rev:24-May-2017 /NSW LRS /Pgs:ALL /Prt:09-Feb-2022 16:20 /Seq:344 of 510
© Office of the Registrar-General /Src:INFOTRACK /Ref:220014

Folio Identifier(s)	Head Lease registered no.	Usage	PMIS	Address
1/703255	5394609	Customer Substation	12266	Edward Street NORTH SYDNEY NSW 2060
113/603028	V663174	Customer Substation	12364	Inman Road & Middleton Road DEE WHY WEST NSW 2099
A/371672	AG651939	Customer Substation	12373	Lagoon Street NARRABEEN NSW 2101
21/881819	V766383	Customer Substation	12472	Warringah Road BEACON HILL NSW 2100
101/748012	X512417	Customer Substation	12770	Oxley Street CROWS NEST NSW 2065
20/270113	Y183409	Customer Substation	12850	Bennelong Road, 9 HOMEBUSH BAY NSW 2127
200/714834	9447999	Customer Substation	12870	Monier Square, 3 VILLAWOOD NSW 2163
436/752056	Z734241	Customer Substation	13036	Sanoni Avenue DOLLS POINT NSW 2219
24/787402	Z635197	Customer Substation	13090	Figtree Drive HOMEBUSH NSW 2140
3/772072	I436520	Customer Substation	13122	Herbert Street ST LEONARDS NSW 2065
100/1042833	E177515	Customer Substation	13127	Underwood Road FLEMINGTON NSW 2140
611/1061469	Z222226	Customer Substation	6569; 6570	Birmingham Avenue VILLAWOOD NSW 2163
2/1011782	E60887	Customer Substation	13152	Regent Street REDFERN NSW 2016
1/813557	E799390	Customer Substation	13160	Kent Street SYDNEY NSW 2000

Req:R300286 /Doc:DL AK971351 /Rev:24-May-2017 /NSW LRS /Pgs:ALL /Prt:09-Feb-2022 16:20 /Seq:345 of 510
© Office of the Registrar-General /Src:INFOTRACK /Ref:220014

Folio Identifier(s)	Head Lease registered no.	Usage	PMIS	Address
1/1035345	O223625	Customer Substation	13173	Lord Street BOTANY NSW 2019
1/13/2417	O116271	Customer Substation	13242	Prings Road LISAROW NSW 2250
12/734453	Y760063	Customer Substation	6689; 6690	Milperra Road, 61 REVESBY NSW 2212
1/802749	I506655	Customer Substation	6498; 7124	Australia Avenue LIDCOMBE NSW 2141
CP/SP5294	T371683	Network Substation	14070	Duke Street BRIGHTON-LE-SANDS NSW 2216
202/1022020	AF780623	Customer Substation	7269; 7268	Georges Heights MIDDLE HEAD NSW 2088
CP/SP71951	2701014	Network Substation	14778	Kerr Parade, 6 Cnr Marion Street AUBURN NSW 2144
1/775889	U707984	Customer Substation	14887	Cambridge Street (Harrington Street) THE ROCKS NSW 2000
421/793830	8224341	Customer Substation	14897	Harrington Street SYDNEY NSW 2000
1/810438	I132929	Customer Substation	14931	Arden Street COOGEE NSW 2034
1/786550	I170273	Customer Substation	14937	Mcintyre Street GORDON NSW 2072
1/817702	I980993	Customer Substation	14954	Hampden Road, 44 ARTARMON NSW 2064
3801/848208	U974934	Customer Substation	15131	Allison Crescent MENAI NSW 2234
1/128989A; 1/128989B; Auto Consol 8631-74A; Auto Consol 8631-74B	U901525	Customer Substation	8521; 6702	The Mall BANKSTOWN NSW 2200

Req:R300286 /Doc:DL AK971351 /Rev:24-May-2017 /NSW LRS /Pgs:ALL /Prt:09-Feb-2022 16:20 /Seq:346 of 510
© Office of the Registrar-General /Src:INFOTRACK /Ref:220014

Folio Identifier(s)	Head Lease registered no.	Usage	PMIS	Address
12/1197140	U365269	Customer Substation	15232	Albert Street SYDNEY NSW 2000
CP/SP68837	U304303	Customer Substation	15345	Cumberland Street THE ROCKS NSW 2000
1/1183821; 2/1183821	E61118	Customer Substation	6519; 8954	Percy Street AUBURN NSW 2144
9/233037	2760350	Customer Substation	15545	Lanceley Place ARTARMON NSW 2064
CP/SP74248	2169251	Customer Substation	15561	Ellis Avenue BEACONSFIELD NSW 2015
7/809881	O818069	Customer Substation	15562	Ellis Avenue BEACONSFIELD NSW 2015
400/1114793	O593166	Customer Substation	15563	Pacific Highway WYONG NSW 2259
11/841346	6625772	Customer Substation	15564	Bradford Street, 8 ALEXANDRIA NSW 2015
121/656678	O379845	Customer Substation	15570	David Street DOYALSON NSW 2262
50/734749	O258350	Customer Substation	15572	Haliard Road MOUNT KURING-GAI NSW 2080
621/1128314	O251457	Customer Substation	15573	Fox Valley Road WAHROONGA NSW 2076
13/807958	O241408	Customer Substation	15574	Epping Road LANE COVE NSW 2066
CP/SP38006	O137577	Customer Substation	15593	Powells Road BROOKVALE NSW 2100
CP/SP43551	O425725	Customer Substation	15594	Spring Street BONDI JUNCTION NSW 2022

Req:R300286 /Doc:DL AK971351 /Rev:24-May-2017 /NSW LRS /Pgs:ALL /Prt:09-Feb-2022 16:20 /Seq:347 of 510
© Office of the Registrar-General /Src:INFOTRACK /Ref:220014

Folio Identifier(s)	Head Lease registered no.	Usage	PMIS	Address
3/629040	O518152	Customer Substation	15615	Bay Street BOTANY NSW 2019
100/853294; CP/SP62315	O42106	Customer Substation	15617	Dunblane Street CAMPERDOWN NSW 2050
6/818246	O720324	Customer Substation	15620	O'riordan Street ALEXANDRIA NSW 2015
5/255797	O691041	Customer Substation	15623	Karalta Road ERINA NSW 2250
1321/541399	2674832	Customer Substation	15625	Arizona Road CHARMHAVEN NSW 2263
CP/SP45891	3154322	Customer Substation	15629	Olivia Lane SURRY HILLS NSW 2010
CP/SP51673	O650379	Customer Substation	15631	Ada Place PYRMONT NSW 2009
2001/788428	2941111	Customer Substation	15634	George Street THE ROCKS NSW 2000
1/229802	5502946	Customer Substation	15667	Rosebery Avenue SOUTH SYDNEY NSW 2000
100/715231	5397711	Customer Substation	15668	Smidmore Street MARRICKVILLE NSW 2204
CP/SP87570	2083235	Customer Substation	15676	Henry Parry Drive GOSFORD NSW 2250
CP/SP49302	3228409	Customer Substation	15682	Wattle Crescent PYRMONT NSW 2009
100/844480	2433765	Customer Substation	15685	Wisemans Ferry Road MANGROVE MOUNTAIN NSW 2250
1/812885	AB372905	Customer Substation	15687	Hills Street BANKSMEADOW NSW 2019

Req:R300286 /Doc:DL AK971351 /Rev:24-May-2017 /NSW LRS /Pgs:ALL /Prt:09-Feb-2022 16:20 /Seq:348 of 510
© Office of the Registrar-General /Src:INFOTRACK /Ref:220014

Folio Identifier(s)	Head Lease registered no.	Usage	PMIS	Address
CP/SP51339	5860920	Customer Substation	15695	Herbert Street, 19 - 23 ST LEONARDS NSW 2065
2/774158	2753915	Customer Substation	15697	Bronte Road WAVERLEY NSW 2024
10/1142773	2726878	Customer Substation	15705	Tambourine Bay Road RIVERVIEW NSW 2066
231/749873	8895376	Customer Substation	15717	Elizabeth Street, 231 SYDNEY NSW 2000
CP/SP39042	2433766	Customer Substation	15719	Sussex Street SYDNEY NSW 2000
2/1035379	3542451	Customer Substation	15752	Orchard Road CHATSWOOD NSW 2067
101/838849	2602482	Customer Substation	15753	High Street (Kent Street, 89 - 133) MILLERS POINT NSW 2000
CP/SP52555	2161458	Customer Substation	15758	Iredale Street NEWTOWN NSW 2042
15/14723	2535188	Customer Substation	15762	Tower Street, 13 REVESBY NSW 2212
2/1171051	2495064	Customer Substation	15763	Woolooware Road South BURRANEER NSW 2230
11/835246	7611291	Customer Substation	15768	Harris Street, 702 - 730 (University Of Technology) ULTIMO NSW 2007
CP/SP65708	6001448	Customer Substation	15771	Glenmore Road PADDINGTON NSW 2021
10/1034465	5106951	Customer Substation	15773	Horsley Road, 319 MILPERRA NSW 2214

Req:R300286 /Doc:DL AK971351 /Rev:24-May-2017 /NSW LRS /Pgs:ALL /Prt:09-Feb-2022 16:20 /Seq:349 of 510
© Office of the Registrar-General /Src:INFOTRACK /Ref:220014

Folio Identifier(s)	Head Lease registered no.	Usage	PMIS	Address
1/868761; 3/868761; CP/SP66459	O768423	Customer Substation	8633; 7188	Old Pittwater Road BROOKVALE NSW 2100
2/547069	S529810	Customer Substation	7940; 7941	Gardeners Road MASCOT NSW 2020
1/372294; 2/785069; 11/805783; 201/787471; 202/787471	3161928	Customer Substation	15891	Pollock Avenue (Pacific Highway, 375- 385) WYONG NSW 2259
8/815452	2763544	Customer Substation	15895	Fullerton Street WOOLLAHRA NSW 2025
10/1143909	3740642	Customer Substation	15897	Victoria Avenue CHATSWOOD NSW 2067
1/630217	V177439	Customer Substation	7978; 7919	Jamison Street SYDNEY NSW 2000
1/1141253	2271959	Customer Substation	15898	Park Road, 45 (M L C School) BURWOOD NSW 2134
2/1068869	8180151	Customer Substation	15899	Kingsgrove Road, 194 - 200 KINGSGROVE NSW 2208
23/518721	6013336	Customer Substation	15900	Roseberry Street BALGOWLAH NSW 2093
23/518721	6013361	Customer Substation	15900	Rosebery Street BALGOWLAH NSW 2093
CP/SP53211	2405880	Customer Substation	15901	Eustace Street MANLY NSW 2095
103/1044917	Q378493	Customer Substation	7951; 7952	George Street SYDNEY NSW 2000
CP/SP52108	2253805	Customer Substation	15905	Willock Avenue MIRANDA NSW 2228

Req:R300286 /Doc:DL AK971351 /Rev:24-May-2017 /NSW LRS /Pgs:ALL /Prt:09-Feb-2022 16:20 /Seq:350 of 510
© Office of the Registrar-General /Src:INFOTRACK /Ref:220014

Folio Identifier(s)	Head Lease registered no.	Usage	PMIS	Address
1/551509; 24/515070	2090286	Customer Substation	15913	Ricketty Street, 1 - 3 MASCOT NSW 2020
CP/SP48887	2019593	Customer Substation	15914	Spring Street BONDI JUNCTION NSW 2022
11/849150	2103631	Customer Substation	15930	Willesse Crescent KINCUMBER NSW 2251
A/420095	2517651	Customer Substation	15933	Miller Road, 264 VILLAWOOD NSW 2163
431/862103	2524481	Customer Substation	15935	Fariola Street SILVERWATER NSW 2128
D/373329	5043142	Customer Substation	15938	Flora Street, 28 - 30 KIRRAWEE NSW 2232
50/749589	5326138	Customer Substation	15939	Castlereagh Street SYDNEY NSW 2000
26/1159349	2465233	Customer Substation	15940	Jack Grant Drive WARNERVALE NSW 2259
101/835981	2763543	Customer Substation	15942	Forest Road, 616 BEXLEY NSW 2207
A/404585	2678227	Customer Substation	15943	Cambrai Avenue ENGADINE NSW 2233
1/842629	6609198	Customer Substation	15944	Shaftesbury Road, 96 BURWOOD NSW 2134
CP/SP53188	3096424	Customer Substation	15951	Ada Place (Bulwara Road) PYRMONT NSW 2009
2/851017	5060941	Customer Substation	15952	Christina Road, 66 VILLAWOOD NSW 2163
31/1147692	5598915	Customer Substation	15953	Princes Highway KOGARAH NSW 2217

Req:R300286 /Doc:DL AK971351 /Rev:24-May-2017 /NSW LRS /Pgs:ALL /Prt:09-Feb-2022 16:20 /Seq:351 of 510
© Office of the Registrar-General /Src:INFOTRACK /Ref:220014

Folio Identifier(s)	Head Lease registered no.	Usage	PMIS	Address
110/852835	5023520	Customer Substation	15954	Skinner Avenue RIVERWOOD NSW 2210
101/832293	8657015	Customer Substation	15956	Webb Street RIVERWOOD NSW 2210
50/810615	Z 836994	Customer Substation	15957	Pacific Highway MOUNT WHITE NSW 2250
50/810615	Z836994	Vacant Land	15957	Pacific Highway MOUNT WHITE NSW 2250
4/730196	2498812	Customer Substation	15958	Pile Road SOMERSBY NSW 2250
201/1064473D; 201/1064473A; 201/1064473C	2580939	Customer Substation	15962	Karalta Road ERINA NSW 2250
71/647973	3305744	Customer Substation	15963	Casey Crescent KARIONG NSW 2250
1/502152	2831067	Customer Substation	15965	Old Pittwater Road, 102 BROOKVALE NSW 2100
1/59886	5823670	Customer Substation	15966	Crosslands Road, 26 - 28 GALSTON NSW 2159
1/853618	2503100	Customer Substation	15967	Victoria Avenue, 461 - 471 CHATSWOOD NSW 2067
573/789199	5188809	Customer Substation	15968	Marden Street, 8 ARTARMON NSW 2064
621/1128314	3301465	Customer Substation	16011	Fox Valley Road, 185 WAHROONGA NSW 2076
1/182023	5326125	Customer Substation	16041	Castlereagh Street SYDNEY NSW 2000
1/132344	2510319	Customer Substation	16046	Wylde Street POTTS POINT NSW 2011

Req:R300286 /Doc:DL AK971351 /Rev:24-May-2017 /NSW LRS /Pgs:ALL /Prt:09-Feb-2022 16:20 /Seq:352 of 510
© Office of the Registrar-General /Src:INFOTRACK /Ref:220014

Folio Identifier(s)	Head Lease registered no.	Usage	PMIS	Address
CP/SP49496	AA745950	Customer Substation	16051	Alfred Street, 34 - 38 MILSONS POINT NSW 2061
1/620657	2251124	Customer Substation	16052	Epsom Road ROSEBERY NSW 2018
92/773545	8056391	Customer Substation	16285	Manns Road WEST GOSFORD NSW 2250
16/1191950	5823577	Customer Substation	16295	Louisiana Road WARNERVALE NSW 2259
CP/SP51507	2878079	Customer Substation	16305	Ada Place PYRMONT NSW 2009
CP/SP92883	3010365	Customer Substation	16306	Bulwara Road, 349 - 357 Nr Parbury Lane ULTIMO NSW 2007
Auto Consol 3200-167; 1/74155	Z61435	Customer Substation	8823; 7483	Jones Street BLACKWATTLE BAY NSW 2009 & Henderson Street TURRELLA NSW 2205
1/1010532	3998136	Customer Substation	16307	Wyong Road TUMBI UMBI NSW 2261
1/827982	6855124	Customer Substation	16342	Lackey Street & Little Pier Street HAYMARKET NSW 2000
1/814674	6632049	Customer Substation	16343	Macquarie Place SYDNEY NSW 2000
1/814858A; 1/814858B	6256747	Customer Substation	16345	O'connell Street, 1 SYDNEY NSW 2000
10/777545	5740055	Customer Substation	16346	Phillip Street & Bent Street (Chifley Tower & Plaza) SYDNEY NSW 2000

Req:R300286 /Doc:DL AK971351 /Rev:24-May-2017 /NSW LRS /Pgs:ALL /Prt:09-Feb-2022 16:20 /Seq:353 of 510
© Office of the Registrar-General /Src:INFOTRACK /Ref:220014

Folio Identifier(s)	Head Lease registered no.	Usage	PMIS	Address
101/1009697	5494599	Customer Substation	16348	Sussex Street, 121 - 185 SYDNEY NSW 2000
104/1122122A; 104/1122122B	5076985	Customer Substation	16367	George Street & Goulburn Street SYDNEY NSW 2000
120/882436A; 120/882436B	6683960	Zone Substation	16368	Martin Place & Pitt Street SYDNEY NSW 2000
CP/SP50530	3033791	Customer Substation	16370	Elizabeth Street, 142 - 148 SYDNEY NSW 2000
12/853792	8159742	Customer Substation	16371	Bourke Road MASCOT NSW 2020
CP/SP40574	6933299	Customer Substation	16378	Victoria Street, 438 - 440 DARLINGHURST NSW 2010
102/854472	6589696	Customer Substation	16380	Art Gallery Road SYDNEY NSW 2000
1/1182754	3623496	Customer Substation	16381	Castlereagh Street, 77 - 83a SYDNEY NSW 2000
3/778140	7767906	Customer Substation	16382	Essex Street (176 Cumberland St) Lilyvale Hotel Pty Limited THE ROCKS NSW 2000
1/66920	AB902513	Customer Substation	16389	Abercrombie Street, 333 CHIPPENDALE NSW 2008
11/1082970	AG755134	Customer Substation	16392	Darling Harbour SYDNEY NSW 2000
1/733797	7731194	Customer Substation	16398	Pitt Street, 270 SYDNEY NSW 2000
CP/SP50844	7675720	Customer Substation	16403	Susex Street, 359 - 363 SYDNEY NSW 2000

Req:R300286 /Doc:DL AK971351 /Rev:24-May-2017 /NSW LRS /Pgs:ALL /Prt:09-Feb-2022 16:20 /Seq:354 of 510
© Office of the Registrar-General /Src:INFOTRACK /Ref:220014

Folio Identifier(s)	Head Lease registered no.	Usage	PMIS	Address
22/827813	3495142	Customer Substation	16404	Goulburn Street, 86 - 90 SYDNEY NSW 2000
CP/SP52152	3737196	Customer Substation	16410	Bourke Street, 888 ZETLAND NSW 2017
3/SP45626	9133637	Customer Substation	16411	George Street, 600 SYDNEY NSW 2000
CP/SP51487	7473402	Customer Substation	16413	Castlereagh Street, 197 - 199 SYDNEY NSW 2000
100/1087885	AC341216	Customer Substation	16420	King Street, 295 & Eliza Street, 7 - 17 (Newtown Telephone Exchange) NEWTOWN NSW 2042
CP/SP52146	6146870	Customer Substation	16421	Maroubra Road, 116 - 132 (Boyce Road, 79 - 87) MAROUBRA JUNCTION NSW 2035
CP/SP52634	5388563	Customer Substation	16422	Cleveland Street, 92 - 120 CHIPPENDALE NSW 2008
CP/SP54026	5322352	Customer Substation	16429	St Barnabas Street (Broadway, 185) ULTIMO NSW 2007
2/SP54084; CP/SP54084	6601297	Customer Substation	16432	George Street, Campbell Street & Hay St SYDNEY NSW 2000
2/228779	3365010	Customer Substation	16433	Bourke Road, 69 - 71 ALEXANDRIA NSW 2015
2/748414	3045721	Customer Substation	16434	Huntley Street, 32 - 46 ALEXANDRIA NSW 2015
CP/SP50164	5308353	Customer Substation	16435	Mary Ann Street, 24 - 50 (Jones Street, 558) ULTIMO NSW 2007

Req:R300286 /Doc:DL AK971351 /Rev:24-May-2017 /NSW LRS /Pgs:ALL /Prt:09-Feb-2022 16:20 /Seq:355 of 510
© Office of the Registrar-General /Src:INFOTRACK /Ref:220014

Folio Identifier(s)	Head Lease registered no.	Usage	PMIS	Address
CP/SP55792	3472116	Customer Substation	16436	Pitt Street, 343 - 359 SYDNEY NSW 2000
CP/SP48544	5332430	Customer Substation	16437	Mitchell Road, 362 ALEXANDRIA NSW 2015
10/854092	6615529	Customer Substation	16438	Coward Street MASCOT NSW 2020
CP/SP48187	7950729	Customer Substation	16439	Myrtle Street, 65 CHIPPENDALE NSW 2008
CP/SP52720	5723325	Customer Substation	16442	Crown Street, 51 WOOLLOOMOOLOO NSW 2011
2/782462	5987625	Customer Substation	16443	Cathedral Street (Hyde Park) SYDNEY NSW 2000
CP/SP52024	6739570	Customer Substation	16445	George Street, 743 - 755 SYDNEY NSW 2000
CP/SP34104	5555978	Customer Substation	16447	Edinburgh Road MARRICKVILLE NSW 2204
100/825635	6772726	Customer Substation	16455	Elizabeth Street, 130 SYDNEY NSW 2000
CP/SP61162	6966760	Customer Substation	16456	Goulburn Street, 133 SYDNEY NSW 2000
1/1196610; 2/1196610	AA748072	Customer Substation	16460	Jones Bay Road PYRMONT NSW 2009
1/585736	6221264	Network Substation	16461	Wyndham Street ALEXANDRIA NSW 2015
CP/SP54337	6232921	Customer Substation	16469	Missenden Road, 23 - 33 CAMPERDOWN NSW 2050
2/1062048	7950917	Customer Substation	16470	Macleay Street, 50 - 58 POTTS POINT NSW 2011

Req:R300286 /Doc:DL AK971351 /Rev:24-May-2017 /NSW LRS /Pgs:ALL /Prt:09-Feb-2022 16:20 /Seq:356 of 510
© Office of the Registrar-General /Src:INFOTRACK /Ref:220014

Folio Identifier(s)	Head Lease registered no.	Usage	PMIS	Address
CP/SP80022	AF892778	Customer Substation	16473	Campbell Street, 40 - 54 (Pitt Street, 414 - 418) SYDNEY NSW 2000
52/884307B	8242840	Customer Substation	16475	Macquarie Street, 1 (Sub In Basement Of Northern Tower) SYDNEY NSW 2000
10/857070	9890065	Customer Substation	16480	Pitt Street, 338 - 344 SYDNEY NSW 2000
CP/SP54229	6069237	Customer Substation	16483	Pyrmont Street (Bunn Street) Pyrmont NSW 2009
101/853704	8532206	Customer Substation	16485	Saunders Street (Channel 10 Studios) PYRMONT NSW 2009
CP/SP55773	6577562	Customer Substation	16490	Kings Cross Tunnell KINGS CROSS NSW 2011
1/1190923	7646914	Customer Substation	16491	Bon Accord Avenue, 15 BONDI JUNCTION NSW 2022
CP/SP61125	7456146	Customer Substation	16492	Wentworth Avenue, 35 - 45 SYDNEY NSW 2000
CP/SP58068	5317823	Customer Substation	16493	Forbes Street DARLINGHURST NSW 2010
1/510271	8370616	Customer Substation	16500	High Street (University of NSW) KENSINGTON NSW 2033
CP/SP57702	6577537	Customer Substation	16501	Susex Street, 348 - 354 SYDNEY NSW 2000
1/867774	6128854	Customer Substation	16502	Burrows Road, 84 - 90 ALEXANDRIA NSW 2015

Req:R300286 /Doc:DL AK971351 /Rev:24-May-2017 /NSW LRS /Pgs:ALL /Prt:09-Feb-2022 16:20 /Seq:357 of 510
© Office of the Registrar-General /Src:INFOTRACK /Ref:220014

Folio Identifier(s)	Head Lease registered no.	Usage	PMIS	Address
1/868008A; 1/868008B	X202717	Customer Substation	7861; 8653	Castlereagh Street SYDNEY NSW 2000
100/871672	3761961	Customer Substation	16524	Moore Street, Cnr Baker Street BOTANY NSW 2019
CP/SP57520	2630831	Network Substation	16533	Bronte Road BRONTE NSW 2024
1/801983	AC766968	Customer Substation	16547	West Street, 149 NORTH SYDNEY NSW 2060
3/245170	5854841	Customer Substation	16548	Kent Road, 40 (Premises Of Jands) MASCOT NSW 2020
151/613713	AC381694	Customer Substation	16549	Murray Street, 18 - 22 (Premises of Marrickville Newspapers) MARRICKVILLE NSW 2204
100/838008	7018232	Customer Substation	16563	Mona Vale Road ST IVES NSW 2075
1/862022	AB961906	Customer Substation	16564	Lane Cove Road, 299 (Talavera Road) NORTH RYDE NSW 2113
CP/SP49688	3530790	Customer Substation	16566	Francis Street & Talus Street ST LEONARDS NSW 2065
35/842139	5070164	Customer Substation	16568	Rodborough Road, 30 FRENCHS FOREST NSW 2086
98/1048930	AB20628	Customer Substation	16570	Balls Head Road (Hmas Waterhen) WAVERTON NSW 2060
3/8252	6621608	Customer Substation	16574	Cole Lane (19 Marion Street) BANKSTOWN NSW 2200

Req:R300286 /Doc:DL AK971351 /Rev:24-May-2017 /NSW LRS /Pgs:ALL /Prt:09-Feb-2022 16:20 /Seq:358 of 510
© Office of the Registrar-General /Src:INFOTRACK /Ref:220014

Folio Identifier(s)	Head Lease registered no.	Usage	PMIS	Address
CP/SP54207	5987629	Customer Substation	16582	Milperra Road, 250 - 252 MILPERRA NSW 2214
4/615185	AD630143	Customer Substation	16588	Gerald Road MENAI NSW 2234
11/809226	AD924464	Customer Substation	16589	Old Illawarra Road (Lucas Heights Community School) BARDEN RIDGE NSW 2234
1138/752064	AB84175	Customer Substation	16590	Pitt Street & Rawson Avenue (Loftus Tafe) LOFTUS NSW 2232
19/200142	AD741881	Customer Substation	16591	Wilson Parade (The Avenue) HEATHCOTE NSW 2233
2/858653	5596136	Customer Substation	16594	Frederick Street (Rear 475 Parramatta Road) ASHFIELD NSW 2131
A/397771	7901979	Customer Substation	16595	Marco Avenue (Childs Street, 28) PANANIA NSW 2213
CP/SP92384	5864725	Customer Substation	16604	Victoria Street, 36 - 38 BURWOOD NSW 2134
101/739066	6905434	Customer Substation	16605	Beamish Street, 124 - 128 CAMPSIE NSW 2194
11/792665	AD40490	Customer Substation	16608	Muir Road CHULLORA NSW 2190
12/834734	5517917	Customer Substation	16613	Hume Highway CHULLORA NSW 2190
2/861523	5923670	Customer Substation	16615	Parramatta Road CLYDE NSW 2142

Req:R300286 /Doc:DL AK971351 /Rev:24-May-2017 /NSW LRS /Pgs:ALL /Prt:09-Feb-2022 16:20 /Seq:359 of 510
© Office of the Registrar-General /Src:INFOTRACK /Ref:220014

Folio Identifier(s)	Head Lease registered no.	Usage	PMIS	Address
Auto Consol 8322-22	5573582	Customer Substation	16618	Gallipoli Street CONDELL PARK NSW 2200
11/734453	AB879368	Customer Substation	16619	Willfox Street, 19 CONDELL PARK NSW 2200
2/514813	6343991	Customer Substation	16621	Liberty Street, 2 BELMORE NSW 2192
45/5709	6792123	Customer Substation	16622	Croydon Street, 41 CRONULLA NSW 2230
2/1160869	9294874	Customer Substation	16623	Liverpool Road, 164 - 174 ASHFIELD NSW 2131
CP/SP56766	3849254	Customer Substation	16629	Condamine Street, 240 - 252 MANLY VALE NSW 2093
CP/SP53826	9764012	Customer Substation	16631	Smith Street, 28 CHATSWOOD NSW 2067
CP/SP54107	2756921	Customer Substation	16634	College Street, 43 GLADESVILLE NSW 2111
CP/SP65901	7717966	Customer Substation	16635	Narabang Way, 7 BELROSE NSW 2085
12/734453	6502568	Customer Substation	16641	Milperra Road, 61 BANKSTOWN NSW 2200
1/1194957	AC635187	Customer Substation	16644	Canterbury Road, 165 BANKSTOWN NSW 2200
CP/SP47844	6123323	Customer Substation	16647	Sheridan Close, 14 MILPERRA NSW 2214
1/178000	AD630162	Customer Substation	16648	Chapel Road South (Bankstown Girls High School) BANKSTOWN NSW 2200

Req:R300286 /Doc:DL AK971351 /Rev:24-May-2017 /NSW LRS /Pgs:ALL /Prt:09-Feb-2022 16:20 /Seq:360 of 510
© Office of the Registrar-General /Src:INFOTRACK /Ref:220014

Folio Identifier(s)	Head Lease registered no.	Usage	PMIS	Address
CP/SP47027	6046411	Customer Substation	16649	Forest Road, 438 - 452 HURSTVILLE NSW 2220
1/717864	5930328	Customer Substation	16650	White Street LILYFIELD NSW 2040
32/714853	7079556	Customer Substation	16651	Cosgrove Road, 62 ENFIELD NSW 2136
1234/872435	6960545	Customer Substation	16654	Carnarvon Street, 37 - 43 SILVERWATER NSW 2128
1/807803	5801525	Customer Substation	16657	Turpentine Street, 24 PEAKHURST NSW 2210
1/270036	7040989	Customer Substation	16659	Madeline Street, 1 - 21 SOUTH STRATHFIELD NSW 2136
1/792297	7213588	Customer Substation	16669	Waterloo Road, 405 GREENACRE NSW 2190
22/787402	5876204	Customer Substation	16670	Figtree Drive, 2 HOMEBUSH NSW 2140
1/806373	7898754	Customer Substation	16673	Richmond Road, 21b FLEMINGTON NSW 2140
CP/SP50774	5779628	Customer Substation	16674	Park Road, 23 - 35a HURSTVILLE NSW 2220
21/800924	5716711	Customer Substation	16683	Koonya Circuit, 29 CARINGBAH NSW 2229
1/270151	8645507	Customer Substation	16684	Allen Street, 69 LEICHHARDT NSW 2040
CP/SP51649	5502963	Customer Substation	16685	Lorraine Street, 53 PEAKHURST NSW 2210

Req:R300286 /Doc:DL AK971351 /Rev:24-May-2017 /NSW LRS /Pgs:ALL /Prt:09-Feb-2022 16:20 /Seq:361 of 510
© Office of the Registrar-General /Src:INFOTRACK /Ref:220014

Folio Identifier(s)	Head Lease registered no.	Usage	PMIS	Address
1/1040697; 2/1040697	5173941	Customer Substation	16687	Birnie Avenue LIDCOMBE NSW 2141
100/1042833	AA792682	Customer Substation	16688	Underwood Road, 3 - 5 HOMEBUSH NSW 2140
100/862635	5173964	Customer Substation	16691	Madeline Street, 51 ENFIELD NSW 2136
1/304782	7055578	Customer Substation	16693	Parramatta Road, 189 FLEMINGTON NSW 2140
CP/SP83833	7936341	Customer Substation	16695	Milperra Road, 283 BANKSTOWN NSW 2200
1/786529	3867763	Customer Substation	16696	Rosedale Avenue, 64 GREENACRE NSW 2190
1/1056470	3718481	Customer Substation	16700	Box Road, 1 CARINGBAH NSW 2229
CP/SP53557	5177113	Customer Substation	16702	Leeds Street, 6 RHODES NSW 2138
100/878185	5470265	Customer Substation	16703	Rookwood Road, 137 YAGOONA NSW 2199
101/861265	3717885	Customer Substation	16704	Victoria Road, 237 DRUMMOYNE NSW 2047
1/851017	6369086	Customer Substation	16705	Christina Road, 66 VILLAWOOD NSW 2163
1/863747	5468816	Customer Substation	16707	Arab Road PADSTOW NSW 2211
A/377985	8622533	Customer Substation	16708	Mavis Street, 2a REVESBY NSW 2212
1/1135829	5173954	Customer Substation	16710	Holker Street SILVERWATER NSW 2128

Req:R300286 /Doc:DL AK971351 /Rev:24-May-2017 /NSW LRS /Pgs:ALL /Prt:09-Feb-2022 16:20 /Seq:362 of 510
© Office of the Registrar-General /Src:INFOTRACK /Ref:220014

Folio Identifier(s)	Head Lease registered no.	Usage	PMIS	Address
CP/SP64303	U933983	Customer Substation	16711	Spofforth Street CREMORNE NSW 2090
11/556775	5394424	Customer Substation	16714	Rickard Road, 69 BANKSTOWN NSW 2200
2/1160950	5078517	Customer Substation	16721	Queen Street, 1 A AUBURN NSW 2144
2/857739	5270706	Customer Substation	16722	Vanessa Street KINGSGROVE NSW 2208
11/1119080	5629695	Customer Substation	16725	Hill Road, 51 LIDCOMBE NSW 2141
1/715461	3735026	Customer Substation	16726	Kareena Road, 2 - 6 MIRANDA NSW 2228
122/834982	7249952	Customer Substation	16728	Allison Crescent MENAI NSW 2234
3/1130756	6686898	Customer Substation	16729	Canterbury Road, 96 PADSTOW NSW 2211
2/835847	6629366	Customer Substation	16730	Roberts Road, 87 - 91 GREENACRE NSW 2190
CP/SP51893	7067554	Customer Substation	16731	Bay Street, 354 BRIGHTON-LE-SANDS NSW 2216
2/586822	6745694	Customer Substation	16732	Marigold Street, 16 MILPERRA NSW 2214
1/1184509	5785913	Customer Substation	16734	Parramatta Road, 350 - 374 HOMEBUSH WEST NSW 2140
12/1043041	AJ362679	Customer Substation	16766	Waterloo Road, 26 - 32 NORTH RYDE NSW 2113
2/656159	8453259	Customer Substation	16768	Canterbury Road, 24 BANKSTOWN NSW 2200

Req:R300286 /Doc:DL AK971351 /Rev:24-May-2017 /NSW LRS /Pgs:ALL /Prt:09-Feb-2022 16:20 /Seq:363 of 510
© Office of the Registrar-General /Src:INFOTRACK /Ref:220014

Folio Identifier(s)	Head Lease registered no.	Usage	PMIS	Address
1/270146	3543330	Customer Substation	16772	George Street, 1 - 21 NORTH STRATHFIELD NSW 2137
2/855141	5197693	Customer Substation	16773	Worth Street, 21 CHULLORA NSW 2190
1/270149	6330092	Customer Substation	16776	Water Street, 8 BIRCHGROVE NSW 2041
CP/SP73205	8904524	Customer Substation	16780	Rodborough Road, 28 FRENCHS FOREST NSW 2086
1/1138683	8072894	Customer Substation	16781	Rodborough Road FRENCHS FOREST NSW 2086
A/181198	2633539	Customer Substation	16842	Alan Avenue SEAFORTH NSW 2092
10/870562	7155330	Customer Substation	16843	Parramatta Road, 265 AUBURN NSW 2144
CP/SP56117	6181113	Customer Substation	16844	Harwood Street, 1 - 5 PYRMONT NSW 2009
CP/SP57164	6452259	Customer Substation	16845	Sussex Street, 289 - 295 SYDNEY NSW 2000
CP/SP54663	3003711	Customer Substation	16846	O'riordan Street, 56 - 58 ALEXANDRIA NSW 2015
3/1104617	3945833	Customer Substation	16847	Barker Street KENSINGTON NSW 2033
1/220638	9117048	Customer Substation	16848	Elizabeth Street, 372a - 394 SURRY HILLS NSW 2010
111/883295	7767814	Customer Substation	16849	Euston Road ALEXANDRIA NSW 2015

Req:R300286 /Doc:DL AK971351 /Rev:24-May-2017 /NSW LRS /Pgs:ALL /Prt:09-Feb-2022 16:20 /Seq:364 of 510
© Office of the Registrar-General /Src:INFOTRACK /Ref:220014

Folio Identifier(s)	Head Lease registered no.	Usage	PMIS	Address
CP/SP51644	O780947	Network Substation	16851	Northwood Street, 6 CAMPERDOWN NSW 2050
1/855847	AE454886	Customer Substation	16852	Jersey Street (Pacific Highway, 205) HORNSBY NSW 2077
CP/SP38414	2473183	Customer Substation	16853	Hollywood Avenue BONDI JUNCTION NSW 2022
A/939656	5381783	Customer Substation	16857	Reserve Road, 109 ARTARMON NSW 2064
105/852750	3614521	Customer Substation	16859	Narabang Way BELROSE NSW 2085
Auto Consol 15341-220	5700174	Customer Substation	16860	Glen Street BELROSE NSW 2085
130/6143	5797799	Customer Substation	16861	Austin Avenue, 20 NORTH CURL CURL NSW 2099
25/1115272	7548467	Customer Substation	16862	Pitt Street, 385 - 401 (Premises Of Osw Hotel) SYDNEY NSW 2000
111/866948	6826646	Customer Substation	16863	Campbell Street (Sydney City Mission) SURRY HILLS NSW 2010
2/SP35448	AC957690	Customer Substation	16864	Euston Road, 122 ALEXANDRIA NSW 2015
2/874438	3342969	Customer Substation	16866	Kelly Street, 2 - 8 (International Grammar School) ULTIMO NSW 2007
CP/SP53757	7660158	Customer Substation	16875	Ocean Grove Avenue, 1 CRONULLA NSW 2230

Req:R300286 /Doc:DL AK971351 /Rev:24-May-2017 /NSW LRS /Pgs:ALL /Prt:09-Feb-2022 16:20 /Seq:365 of 510
© Office of the Registrar-General /Src:INFOTRACK /Ref:220014

Folio Identifier(s)	Head Lease registered no.	Usage	PMIS	Address
1/87355	3108049	Customer Substation	16877	Mandible Street, 25 - 41 ALEXANDRIA NSW 2015
1/826455; 22/865655	U514778	Customer Substation	7926; 8953	Elizabeth Street SYDNEY NSW 2000
21/857965	AD2527	Customer Substation	16938	Military Road, Lot 121 MATRAVILLE NSW 2036
24/868835	6518730	Customer Substation	16940	Victor Street CHATSWOOD NSW 2067
CP/SP11378	2976431	Customer Substation	7779; 9169	St Marks Road, 67 & Alison Road RANDWICK NSW 2031
288/16327	2228890	Customer Substation	16982	Argyle Street, 1 NEWPORT NSW 2106
2/842188; 10/1014264	5111372	Customer Substation	16983	Braidwood Street ENFIELD NSW 2136
9/1007818	W254170	Customer Substation	8497; 8496	Old Maitland Road MARDI NSW 2259
202/516101	3946041	Customer Substation	16997	Hely Street WYONG NSW 2259
100/597228	AA971954	Customer Substation	7853; 9164	Margaret Lane SYDNEY NSW 2000
8/710369	6114428	Customer Substation	17056	Newington Street, Cnr College Street MARRICKVILLE NSW 2204
CP/SP57328	5823634	Customer Substation	17144	Burrows Road, 24 - 26 ALEXANDRIA NSW 2015
CP/SP58857	7347507	Customer Substation	17146	Macquarie Street, 61 - 69 (quay Grand) SYDNEY NSW 2000
2/881542	5823602	Customer Substation	17148	Burwood Road, 86 BURWOOD NSW 2134

Req:R300286 /Doc:DL AK971351 /Rev:24-May-2017 /NSW LRS /Pgs:ALL /Prt:09-Feb-2022 16:20 /Seq:366 of 510
© Office of the Registrar-General /Src:INFOTRACK /Ref:220014

Folio Identifier(s)	Head Lease registered no.	Usage	PMIS	Address
CP/SP33827	8530709	Customer Substation	17155	Hale Road, 2 - 6 MOSMAN NSW 2088
1/774973	Y207343	Customer Substation	8577; 8578	Brown Street CHATSWOOD NSW 2067
2/1196520	6335335	Customer Substation	17156	Coward Street MASCOT NSW 2020
11/1189679	5653724	Customer Substation	17184	Chivers Road SOMERSBY NSW 2250
51/863148	5223323	Customer Substation	17185	Hereford Street BERKELEY VALE NSW 2261
2/862652	5755840	Customer Substation	17187	Wisemans Ferry Road SOMERSBY NSW 2250
201/1064473A; 201/1064473C; 201/1064473D	AA118050	Customer Substation	17188	Penrose Street ERINA NSW 2250
1/859618	5014963	Customer Substation	17189	Alexandra Street HALEKULANI NSW 2262
100/864502	6681073	Zone Substation	17195	Gardeners Road, 520 - 530 MASCOT NSW 2020
2/838682	7228923	Customer Substation	17210	Unwins Bridge Road, 19 SYDENHAM NSW 2044
18/270113	6982609	Customer Substation	17212	Baywater Road, 8 HOMEBUSH BAY NSW 2127
12/827032	AC758654	Customer Substation	17219	Llewellyn Avenue, 27 VILLAWOOD NSW 2163
2/869968	5789083	Customer Substation	17224	Marple Avenue, 82 VILLAWOOD NSW 2163
CP/SP35902	7105262	Customer Substation	17225	Birmingham Avenue, 2 VILLAWOOD NSW 2163

Req:R300286 /Doc:DL AK971351 /Rev:24-May-2017 /NSW LRS /Pgs:ALL /Prt:09-Feb-2022 16:20 /Seq:367 of 510
© Office of the Registrar-General /Src:INFOTRACK /Ref:220014

Folio Identifier(s)	Head Lease registered no.	Usage	PMIS	Address
34/241684	7596890	Customer Substation	17227	Harley Crescent, 27 CONDELL PARK NSW 2200
100/879674	5298924	Customer Substation	17229	Phillips Street, 31 CABARITA NSW 2137
CP/SP55540	5840315	Customer Substation	17230	Poplar Street & Pelican Street SURRY HILLS NSW 2010
CP/SP58395	5336368	Customer Substation	17234	Macmahon Street, 23 - 27 HURSTVILLE NSW 2220
1/866946	7233035	Customer Substation	17235	Burrows Road ST PETERS NSW 2044
CP/SP55419	9027255	Customer Substation	17236	Nyrang Street, 31 - 33 LIDCOMBE NSW 2141
4/844951	6443276	Customer Substation	17242	Waterloo Road, 9 - 13 NORTH RYDE NSW 2113
6000/1018860	7727518	Zone Substation	17250	Bennelong Road HOMEBUSH BAY NSW 2127
1/633736	I70278	Customer Substation	8626; 8627	Elizabeth Street SYDNEY NSW 2000
101/848679	5573573	Customer Substation	17260	Old Princes Highway, 1029 (On Premises Of Engadine RSL) ENGADINE NSW 2233
2/845733	5407679	Customer Substation	17267	Sebastion Drive DURAL NSW 2158
1/173342	7064537	Customer Substation	17269	Norton Street, 99 LEICHHARDT NSW 2040
1/1069163	7894589	Customer Substation	17273	Talavera Road, 47 - 53 (Macquarie Park) NORTH RYDE NSW 2113

Req:R300286 /Doc:DL AK971351 /Rev:24-May-2017 /NSW LRS /Pgs:ALL /Prt:09-Feb-2022 16:20 /Seq:368 of 510
© Office of the Registrar-General /Src:INFOTRACK /Ref:220014

Folio Identifier(s)	Head Lease registered no.	Usage	PMIS	Address
21/5/12985	2176023	Customer Substation	17280	Cumberland Avenue, 49 COLLAROY NSW 2097
CP/SP58606	AF854469	Customer Substation	17282	Saville Street, Cnr Westbourne Street ST LEONARDS NSW 2065
1/SP58606	AF854471	Customer Substation	17282	Saville Street, Cnr Westbourne Street ST LEONARDS NSW 2065
1/1154356	5384816	Customer Substation	17283	The Entrance Road BATEAU BAY NSW 2261
2/827157	5555916	Customer Substation	17285	George Street, 23 HOMEBUSH NSW 2140
CP/SP56963	6266792	Customer Substation	17287	Oxford Street, 257 - 269 BONDI NSW 2026
1/873898	5677320	Customer Substation	17289	Botany Road, 1801 BANKSMEADOW NSW 2019
104/1122122A; 104/1122122B	7752811	Customer Substation	17290	Goulburn & Pitt Streets SYDNEY NSW 2000
501/533882	6739550	Customer Substation	17300	Belgrave Esplanade, 223 SYLVANIA NSW 2224
473/771920; 474/771920	Z450467	Customer Substation	8674; 8675	Ferrier Drive MENAI NSW 2234 & Monash Road MENAI NSW 2234
2790/46565	AB171545	Customer Substation	17378	Challenger Drive BELROSE NSW 2085
1/740756	8721406	Customer Substation	17379	Bay Street, 82 BOTANY NSW 2019
2/1001894	6484779	Customer Substation	17381	Lord Street, 28 - 40 BOTANY NSW 2019

Req:R300286 /Doc:DL AK971351 /Rev:24-May-2017 /NSW LRS /Pgs:ALL /Prt:09-Feb-2022 16:20 /Seq:369 of 510
© Office of the Registrar-General /Src:INFOTRACK /Ref:220014

Folio Identifier(s)	Head Lease registered no.	Usage	PMIS	Address
1/316730	6191093	Customer Substation	17382	Parramatta Road, 297 - 301 NEWINGTON NSW 2127
CP/SP60199	7141859	Customer Substation	17383	Albert Road, 20 - 34 STRATHFIELD NSW 2135
7/244775	5785933	Customer Substation	17384	Epic Place, 7 VILLAWOOD NSW 2163
12/872813	5820463	Customer Substation	17388	Marina Close MOUNT KURING-GAI NSW 2080
CP/SP56204	5533926	Customer Substation	17391	Knocklayde Street, 20 ASHFIELD NSW 2131
CP/SP58766	5541242	Customer Substation	17391	Knocklayde Street, 20 ASHFIELD NSW 2131
1/855141	7596826	Customer Substation	17395	Hume Highway, 18 CHULLORA NSW 2190
1/880715	6862080	Customer Substation	17398	Coogee Bay Road, 183 COOGEE NSW 2034
1012/836977	3840197	Customer Substation	17399	Princes Street RYDE NSW 2112
110/883295	9953922	Customer Substation	17400	Euston Road, 215 - 225 ALEXANDRIA NSW 2015
2/212734	3708425	Network Substation	17408	Seaview Street BALGOWLAH NSW 2093
CP/SP56372	8631854	Customer Substation	17413	Willoughby Road, 252 NAREMBURN NSW 2065
1/1131504	7994293	Customer Substation	17418	Vimiera Road, 217 MARSFIELD NSW 2122
4/1172649A; 4/1172649B	AB573080	Customer Substation	17430	Bay Street GLEBE NSW 2037

Req:R300286 /Doc:DL AK971351 /Rev:24-May-2017 /NSW LRS /Pgs:ALL /Prt:09-Feb-2022 16:20 /Seq:370 of 510
© Office of the Registrar-General /Src:INFOTRACK /Ref:220014

Folio Identifier(s)	Head Lease registered no.	Usage	PMIS	Address
100/848501	7374397	Customer Substation	17431	Alexandria Parade WAITARA NSW 2077
CP/SP56587	7398412	Customer Substation	17435	Morgan Street, 12 - 20 BOTANY NSW 2019
CP/SP56970	6593126	Customer Substation	17436	Concord Avenue, 3 - 5 CONCORD WEST NSW 2138
10/1179388	AB221100	Customer Substation	17441	O'Riordan Street, 93 ALEXANDRIA NSW 2015
38/817136	5931071	Customer Substation	17442	Bourke Road, 56 - 60 ALEXANDRIA NSW 2015
4/538140	8465211	Customer Substation	17451	Burrows Road, 22 ST PETERS NSW 2044
1/877292	5273911	Customer Substation	17453	Pittwater Road BROOKVALE NSW 2100
CP/SP60040	7242874	Customer Substation	17457	Harvey Street (John St Square) PYRMONT NSW 2009
2/1102451	AE731812	Customer Substation	17458	Kent Street, 490 - 494 SYDNEY NSW 2000
14/132440	8166752	Customer Substation	17461	Punchbowl Road, 921 PUNCHBOWL NSW 2196
389/612313	5872292	Customer Substation	17462	Garema Circuit, 5 KINGSGROVE NSW 2208
CP/SP60306	7100418	Customer Substation	17473	Union Street PYRMONT NSW 2009
10/1179388	8943046	Customer Substation	17474	O'Riordan Street, 91 ALEXANDRIA NSW 2015

Req:R300286 /Doc:DL AK971351 /Rev:24-May-2017 /NSW LRS /Pgs:ALL /Prt:09-Feb-2022 16:20 /Seq:371 of 510
© Office of the Registrar-General /Src:INFOTRACK /Ref:220014

Folio Identifier(s)	Head Lease registered no.	Usage	PMIS	Address
1/881405	AA727998	Customer Substation	17481	George Street, 818 - 820 (Railway Square Hotel) SYDNEY NSW 2000
3/809918	AE850497	Customer Substation	17483	Bunnerong Road, Lot 3 MATRAVILLE NSW 2036
1/545404	Q494100	Customer Substation	17507	Munibung Road CARDIFF NSW 2285
103/1006915	6450603	Customer Substation	17510	Rainbow Street & Harbourne Street KINGSFORD NSW 2032
1/575638	6663957	Customer Substation	17511	Cornish Avenue BEACON HILL NSW 2100
6/1044295	3811875	Customer Substation	17512	Main Road TOUKLEY NSW 2263
33/1184229	AI323192	Wind Turbine	17523	Cormorant Road KOORAGANG ISLAND NSW 2304
2/800407	Y424177	Customer Substation	8771; 8770	George Street BURWOOD NSW 2134
CP/SP58714	7918904	Customer Substation	17542	Hely Street GOSFORD NSW 2250
1/1083388	5074499	Customer Substation	17546	Junction Street, 5 AUBURN NSW 2144
5007/1004785	AA129730	Customer Substation	17552	Hill Road HOMEBUSH BAY NSW 2127
42/549634	6487208	Customer Substation	17553	Parraweena Road, 7 - 11 TAREN POINT NSW 2229
51/1038651	AA126316	Customer Substation	17565	Bridge Street, 16 - 32 SYDNEY NSW 2000

Req:R300286 /Doc:DL AK971351 /Rev:24-May-2017 /NSW LRS /Pgs:ALL /Prt:09-Feb-2022 16:20 /Seq:372 of 510
© Office of the Registrar-General /Src:INFOTRACK /Ref:220014

Folio Identifier(s)	Head Lease registered no.	Usage	PMIS	Address
34/6359	5446390	Customer Substation	17570	Cawarra Road, 12 CARINGBAH NSW 2229
10/735194	3566163	Network Substation	17571	Shakespeare Street, 17 CAMPSIE NSW 2194
2/634604	5555968	Customer Substation	17606	Miller Road, 152 CHESTER HILL NSW 2162
14/501772	5060915	Customer Substation	17607	Schofield Street, 1 RIVERWOOD NSW 2210
101/1006908	7950817	Customer Substation	17616	New South Head Road, 110 RUSHCUTTERS BAY NSW 2011
301/1021761	9054731	Customer Substation	17617	Little Pier Street HAYMARKET NSW 2000
2/1097847	7928113	Customer Substation	17621	Mary Street, 23 - 33 SURRY HILLS NSW 2010
101/879064	5078455	Network Substation	17624	Paragon Lane BELMORE NSW 2192
4/774288	6214043	Customer Substation	17638	Cromer Road CROMER NSW 2099
1122/878812	7462465	Customer Substation	17655	Norton Street, 51a - 57 LEICHHARDT NSW 2040
1/791754	7062875	Customer Substation	17657	Birmingham Avenue, 3 - 5 VILLAWOOD NSW 2163
102/853704	8532207	Customer Substation	17658	Bank Street & Saunders Street (City West Office Park Stage 2) PYRMONT NSW 2009
Auto Consol 10962-218	7310218	Customer Substation	17659	Victoria Street, 63 ASHFIELD NSW 2131

Req:R300286 /Doc:DL AK971351 /Rev:24-May-2017 /NSW LRS /Pgs:ALL /Prt:09-Feb-2022 16:20 /Seq:373 of 510
© Office of the Registrar-General /Src:INFOTRACK /Ref:220014

Folio Identifier(s)	Head Lease registered no.	Usage	PMIS	Address
11/869042	5823618	Customer Substation	17660	Albert Road, 179 STRATHFIELD NSW 2135
2/562069	6689976	Customer Substation	17668	Napier Street, 8 - 20 NORTH SYDNEY NSW 2060
CP/SP58060	5278885	Customer Substation	17675	The Boulevarde, 398 - 408 KIRRAWEE NSW 2232
CP/SP69581	AB464371	Customer Substation	17682	Herbert Street, 2 ST LEONARDS NSW 2065
10/1043041	7277819	Customer Substation	17684	Waterloo Road, 27 - 31 NORTH RYDE NSW 2113
7/SP42059	6307390	Customer Substation	17685	The Entrance Road, 207 Nr Bonnal Road ERINA NSW 2250
100/869711	5775861	Customer Substation	17686	Pemell Street WYOMING NSW 2250
9/803648	5587142	Customer Substation	17687	Warringah Close SOMERSBY NSW 2250
CP/SP63094	6841509	Customer Substation	17691	Kent Street, 365 - 375 SYDNEY NSW 2000
CP/SP61131	8054644	Customer Substation	17694	Miller Street, 102 PYRMONT NSW 2009
CP/SP60516	5623812	Customer Substation	17695	William Street, 44 BOTANY NSW 2019
CP/SP61139	AH205016	Customer Substation	17698	Central Avenue, 9 - 15 MANLY NSW 2095
CP/SP58146	5338649	Customer Substation	17699	Ross Street WOLLSTONECRAFT NSW 2065
CP/SP60590	5767511	Customer Substation	17700	Ross Street WOLLSTONECRAFT NSW 2065

Req:R300286 /Doc:DL AK971351 /Rev:24-May-2017 /NSW LRS /Pgs:ALL /Prt:09-Feb-2022 16:20 /Seq:374 of 510
© Office of the Registrar-General /Src:INFOTRACK /Ref:220014

Folio Identifier(s)	Head Lease registered no.	Usage	PMIS	Address
1/879701	AC566841	Customer Substation	17701	Anderson Street (Westfield Shoppingtown - Myer) CHATSWOOD NSW 2067
3/285226	5785918	Customer Substation	17702	Catamaran Road FOUNTAINDALE NSW 2258
1/108276	9055898	Customer Substation	17705	Pitt Street, 66 (Wales House) SYDNEY NSW 2000
202/1001451	3983195	Customer Substation	17707	Daphne Street BOTANY NSW 2019
234/1017952	7080067	Customer Substation	17708	Weeroona Road, 2 - 36 ROOKWOOD NSW 2141
1/746891	AG60301	Customer Substation	17710	Gordon Street, Cnr Lilyfield Road ROZELLE NSW 2039
Auto Consol 12216-208	7384664	Customer Substation	17711	Ross Street, 1 GLEBE NSW 2037
3/809918	AF318140	Customer Substation	17715	Military Road, Lot 3 MATRAVILLE NSW 2036
CP/SP49583	6632234	Customer Substation	17716	Bourke Street, 904 WATERLOO NSW 2017
10/1008842	AC403882	Customer Substation	17720	Wentworth Avenue, 27 SYDNEY NSW 2000
1/668452	AC151598	Customer Substation	17745	Euston Road, 154 ALEXANDRIA NSW 2015
CP/SP57623	9634407	Customer Substation	17754	Lincoln Crescent (Wharf 11) WOOLLOOMOOLOO NSW 2011
242/735161	6354755	Customer Substation	17755	Raymond Avenue, 24 MATRAVILLE NSW 2036

Req:R300286 /Doc:DL AK971351 /Rev:24-May-2017 /NSW LRS /Pgs:ALL /Prt:09-Feb-2022 16:20 /Seq:375 of 510
© Office of the Registrar-General /Src:INFOTRACK /Ref:220014

Folio Identifier(s)	Head Lease registered no.	Usage	PMIS	Address
CP/SP60875	9035535	Customer Substation	17759	Eldridge Road, 68 CONDELL PARK NSW 2200
102/793978	6214308	Customer Substation	17763	Mary Street, 60 ST PETERS NSW 2044
1/220769	8008032	Customer Substation	17774	Warringah Road, 357 (Rodborough Road, 8) FRENCHS FOREST NSW 2086
121/1009115	8396312	Customer Substation	17778	Kincumber Street KINCUMBER NSW 2251
B/384571	5183787	Customer Substation	17784	Gilderthorpe Avenue RANDWICK NSW 2031
30/1125305	6235661	Customer Substation	17789	Raw Square, 2 STRATHFIELD NSW 2135
CP/SP61424	AA178945	Customer Substation	17793	Wallis Street, 118 WOOLLAHRA NSW 2025
10/1005181	7142320	Customer Substation	17794	Castlereagh Street, 60 SYDNEY NSW 2000
1/1009083	5328276	Customer Substation	17813	Kent Road, 10 MASCOT NSW 2020
201/1147226	6681048	Zone Substation	17831	Parker Street (On Prem - St Joseph's Church/ School) ROCKDALE NSW 2216
Auto Consol 15521-224; 213/813624	7211609	Customer Substation	9067; 9068	The Crescent MOSMAN NSW 2088
12/1176776	I268846	Customer Substation	9123; 9124	Sanitarium Road BERKELEY VALE NSW 2261
6/238504	Z56030	Customer Substation	18537	Statham Street BENNETTS GREEN NSW 2290

Req:R300286 /Doc:DL AK971351 /Rev:24-May-2017 /NSW LRS /Pgs:ALL /Prt:09-Feb-2022 16:20 /Seq:376 of 510
© Office of the Registrar-General /Src:INFOTRACK /Ref:220014

Folio Identifier(s)	Head Lease registered no.	Usage	PMIS	Address
2/578356	Q29895	Customer Substation	18538	Denny Street BROADMEADOW NSW 2292
2/813672	Q494098	Network Substation	18540	School Drive, Off Tomago Road TOMAGO NSW 2322
541/1053261	R917550	Customer Substation	18542	Ayshire Crescent SANDGATE NSW 2304
321/840817	S70612	Customer Substation	18543	Rural Drive SANDGATE NSW 2304
A/370812	R176861	Customer Substation	18546	Ridley Street CHARLESTOWN NSW 2290
CP/SP66222	Q459779	Customer Substation	18551	Hamilton Street, 20 - 22 & Hudson Street HAMILTON NSW 2303
101/232901	P684362	Customer Substation	18554	Maitland Road & Dora Street MAYFIELD NSW 2304
300/558335	V803997	Network Substation	18556	Merewether Street NEWCASTLE NSW 2300
1/23/758871	P615725	Customer Substation	18560	Jacaranda Avenue (Raymond Terrace Bowling Club) RAYMOND TERRACE NSW 2324
84/9673	Q199012	Customer Substation	18563	The Boulevarde (Toronto R S L) TORONTO NSW 2283
8/18346	Q421382	Customer Substation	18566	New England Highway (Tarro Telephone Exchange) TARRO NSW 2322

Req:R300286 /Doc:DL AK971351 /Rev:24-May-2017 /NSW LRS /Pgs:ALL /Prt:09-Feb-2022 16:20 /Seq:377 of 510
© Office of the Registrar-General /Src:INFOTRACK /Ref:220014

Folio Identifier(s)	Head Lease registered no.	Usage	PMIS	Address
Auto Consol 5781-12	Q238238	Customer Substation	18568	Ex-servicemans Club Mayfield MAYFIELD NSW 2304
3/346352	P753123	Customer Substation	18569	Annie Street WICKHAM NSW 2293
1/801618	S227162	Customer Substation	18570	Bishopgate Street WICKHAM NSW 2293
4/318716	Q116360	Customer Substation	18591	Macquarie Street BELMONT NSW 2280
Auto Consol 7460-132	P703704	Customer Substation	18593	King Street NEWCASTLE NSW 2300
100/714041	T343667	Customer Substation	18594	Wharf Road (Arglye Street Parking Station) NEWCASTLE NSW 2300
CP/SP62788	Q268761	Customer Substation	18595	Stockton Road NELSON BAY NSW 2315
1021/1055066	5273027	Customer Substation	18597	Brunker Road (Army Training Depot) ADAMSTOWN NSW 2289
1/1135829	Z584896	Customer Substation	9919; 8892	Holker Street SILVERWATER NSW 2128 & Shaft Street SILVERWATER NSW 2128
1/713848	2048860	Customer Substation	6932; 15546	Galston Road GALSTON NSW 2159
100/1020194A; 100/1020194B	U502115	Customer Substation	6793; 16008	Pennant Hills Road CARLINGFORD NSW 2118
2/225060A; 2/225060B	9390491	Customer Substation	7804; 7805; 7806	Bond Street SYDNEY NSW 2000

Req:R300286 /Doc:DL AK971351 /Rev:24-May-2017 /NSW LRS /Pgs:ALL /Prt:09-Feb-2022 16:20 /Seq:378 of 510
© Office of the Registrar-General /Src:INFOTRACK /Ref:220014

Folio Identifier(s)	Head Lease registered no.	Usage	PMIS	Address
1/1146779	8457392	Customer Substation	16632; 6921	College Crescent HORNSBY NSW 2077
1/598704	W18153	Customer Substation	8005; 8006; 8007	King Street SYDNEY NSW 2000
2/630217	O380150	Customer Substation	13040; 13041	Jamison Street & George Street WYNYARD NSW 2000
8/1205944	8585798	Customer Substation	8910; 17241	Central Avenue, 21 - 29 THORNLEIGH NSW 2120
1000/1159799	2824279	Customer Substation	12033; 16415	Missenden Road CAMPERDOWN NSW 2050
471/752015	AE582183	Customer Substation	30162	Baker Street, 13 - 19 BOTANY NSW 2019
14/1005187	7170271	Customer Substation	30172	Balmain Road, 20 LEICHHARDT NSW 2040
CP/SP60918	8923174	Customer Substation	30172	Balmain Road, 20 LEICHHARDT NSW 2040
CP/SP60834	7242934	Customer Substation	30181	Sydenham Road, 87 SYDENHAM NSW 2044
CP/SP67559	7795859	Customer Substation	30182	Macquarie Street, 33 - 59 (In Basement Of Southern Tower) SYDNEY NSW 2000
10/875336	7976159	Customer Substation	30198	Hunter Street, 20 SYDNEY NSW 2000
3/1097847	8875326	Customer Substation	30212	Reservoir Street, 33 SURRY HILLS NSW 2010
2/1046092	6284852	Customer Substation	30222	Khartoum Road, Nr Waterloo Road, RYDE NSW 2112

Req:R300286 /Doc:DL AK971351 /Rev:24-May-2017 /NSW LRS /Pgs:ALL /Prt:09-Feb-2022 16:20 /Seq:379 of 510
© Office of the Registrar-General /Src:INFOTRACK /Ref:220014

Folio Identifier(s)	Head Lease registered no.	Usage	PMIS	Address
1/876763	AC960709	Customer Substation	30238	Pirrama Road (Wharf 7) PYRMONT NSW 2009
20/832134	7462905	Customer Substation	30324	Green Street, 1 - 7 BOTANY NSW 2019
110/1019787B; 110/1019787A	7221176	Customer Substation	30326	Roseby Street DRUMMOYNE NSW 2047
3/511264	8463987	Customer Substation	30341	Norman Street, 20 PEAKHURST NSW 2210
1/440625	7546935	Customer Substation	30360	Chandler Street ROCKDALE NSW 2216
3/1046092	6745832	Customer Substation	30368	Waterloo Road, 93 - 99 RYDE NSW 2112
7/876736	7228823	Customer Substation	30369	Julius Avenue NORTH RYDE NSW 2113
541/1011498	6632190	Customer Substation	30388	Woodville Road, 161 - 187 VILLAWOOD NSW 2163
101/1027247	7044416	Customer Substation	30389	Croydon Street, 39 - 41 LAKEMBA NSW 2195
C/383872	8083352	Customer Substation	30404	Rodborough Road, 13 FRENCHS FOREST NSW 2086
211/1012228	7209494	Customer Substation	30409	Bobbin Head Road TURRAMURRA NSW 2074
6/SP45388	7885084	Customer Substation	30425	Gardeners Road, 652 (Unit 6) ALEXANDRIA NSW 2015
2/1048307	5530855	Customer Substation	30429	Wheat Road DARLING HARBOUR NSW 2000

Req:R300286 /Doc:DL AK971351 /Rev:24-May-2017 /NSW LRS /Pgs:ALL /Prt:09-Feb-2022 16:20 /Seq:380 of 510
© Office of the Registrar-General /Src:INFOTRACK /Ref:220014

Folio Identifier(s)	Head Lease registered no.	Usage	PMIS	Address
1/186759	6739528	Customer Substation	30439	Banks Avenue, 31 DACEYVILLE NSW 2032
10/SP60049; 11/SP60049	W684686	Customer Substation	30452	Hunter Street, Cnr Bolton Street NEWCASTLE NSW 2300
4/775440	7146041	Customer Substation	30461	Victoria Road, 105 - 107 MARRICKVILLE NSW 2204
CP/SP64038	AA178957	Customer Substation	30462	Poplar Street, 6 - 18 SURRY HILLS NSW 2010
CP/SP62661	6807531	Customer Substation	30463	Harris Street (Mt Street Walk) PYRMONT NSW 2009
CP/SP62660	6807530	Customer Substation	30464	Waterfront Road PYRMONT NSW 2009
CP/SP65111	AA325493	Customer Substation	30467	George Street, 569 - 581 SYDNEY NSW 2000
1/854779	8444539	Customer Substation	30468	Alma Road & Talavera Road NORTH RYDE NSW 2113
CP/SP61322	7529839	Customer Substation	30470	Lillian Fowler Place, 10 - 14 MARRICKVILLE NSW 2204
101/1011617	AB118581	Customer Substation	30489	Phillip Street, 88 SYDNEY NSW 2000
CP/SP60227	5782594	Customer Substation	30496	O'riordan Street, 36 ALEXANDRIA NSW 2015
15/1190956	7117953	Customer Substation	30502	Anzac Road TUGGERAH NSW 2259
3/869674	AA333323	Customer Substation	30512	Bunn Street, 32 PYRMONT NSW 2009

Req:R300286 /Doc:DL AK971351 /Rev:24-May-2017 /NSW LRS /Pgs:ALL /Prt:09-Feb-2022 16:20 /Seq:381 of 510
© Office of the Registrar-General /Src:INFOTRACK /Ref:220014

Folio Identifier(s)	Head Lease registered no.	Usage	PMIS	Address
612/628020	6862106	Customer Substation	30520	Apprentice Drive BERKELEY VALE NSW 2261
6/837052	8504339	Customer Substation	30522	Derby Street, Lot 6 SILVERWATER NSW 2128
5/1046090	7051590	Customer Substation	30525	Waterloo Road, 12 NORTH RYDE NSW 2113
100/805244	7795894	Customer Substation	30530	Military Road, Lot 100 MATRAVILLE NSW 2036
1/595405	7529829	Customer Substation	30536	Ridge Street, 77 GORDON NSW 2072
CP/SP60375	7662937	Customer Substation	30540	Whitton Road CHATSWOOD NSW 2067
CP/SP58848	5574611	Customer Substation	30543	King Street WOLLSTONECRAFT NSW 2065
1/1161798	6750472	Customer Substation	30546	Parraweena Road, 106 - 128 MIRANDA NSW 2228
26/654262	6684029	Customer Substation	30554	Foley Street MONA VALE NSW 2103
21/881819	6455316	Customer Substation	30571	Rodborough Road FRENCHS FOREST NSW 2086
8/57765	7569060	Customer Substation	30585	Deer Park (Premises Of Anglican Youth Camp) PORT HACKING NSW 2229
1/740385	7218159	Customer Substation	30588	Boorea Street, 42 LIDCOMBE NSW 2141
11/1174174	7533231	Customer Substation	30589	Pacific Highway, 28 WEST GOSFORD NSW 2250
1/787991	6799757	Customer Substation	30590	Dignity Crescent WEST GOSFORD NSW 2250

Req:R300286 /Doc:DL AK971351 /Rev:24-May-2017 /NSW LRS /Pgs:ALL /Prt:09-Feb-2022 16:20 /Seq:382 of 510
© Office of the Registrar-General /Src:INFOTRACK /Ref:220014

Folio Identifier(s)	Head Lease registered no.	Usage	PMIS	Address
17/7131	6481228	Customer Substation	30602	Avon Road PYMBLE NSW 2073
11/876736	8752040	Customer Substation	30620	Julius Avenue NORTH RYDE NSW 2113
CP/SP64256	8899317	Customer Substation	30630	Marrickville Road, 198 - 204 MARRICKVILLE NSW 2204
CP/SP60339	5837388	Customer Substation	30640	Mary Wollstonecraft Lane & Paul Street MILSONS POINT NSW 2061
12/1059147	AB60758	Customer Substation	30702	Collins Street BOTANY NSW 2019
CP/SP61643	6520082	Customer Substation	30706	Kent Street, 167 - 187 SYDNEY NSW 2000
1/880254	5465625	Customer Substation	30711	Sunny Bank Road LISAROW NSW 2250
21/877354	8578963	Customer Substation	30723	Richmond Road, B1 FLEMINGTON NSW 2140
1/522127	6448013	Customer Substation	30731	Sirius Road LANE COVE NSW 2066
CP/SP63664	7032118	Customer Substation	30742	Erskineville Road, 3 - 13 NEWTOWN NSW 2042
1/589608	9385328	Customer Substation	30753	Parker Lane, Cnr Barlow Street HAYMARKET NSW 2000
12/835966	8722817	Customer Substation	30756	Buffalo Road NORTH RYDE NSW 2113
CP/SP62325	7608193	Customer Substation	30773	Victoria Avenue, 460 - 470 CHATSWOOD NSW 2067

Req:R300286 /Doc:DL AK971351 /Rev:24-May-2017 /NSW LRS /Pgs:ALL /Prt:09-Feb-2022 16:20 /Seq:383 of 510
© Office of the Registrar-General /Src:INFOTRACK /Ref:220014

Folio Identifier(s)	Head Lease registered no.	Usage	PMIS	Address
1/1033952	AC347620	Customer Substation	30787	Stratford Avenue CHARMHAVEN NSW 2263
Auto Consol 8663-90	7259885	Customer Substation	30797	Hansens Road TUMBI UMBI NSW 2261
11/1047924	9732074	Customer Substation	30799	Birnie Avenue LIDCOMBE NSW 2141
2/852153	9246766	Customer Substation	30803	Delhi Road NORTH RYDE NSW 2113
10/1142773	8688200	Customer Substation	30805	Riverview Street RIVERVIEW NSW 2066
CP/SP83285	AB695506	Customer Substation	30811	Mars Road, 27 LANE COVE NSW 2066
CP/SP63903	9393452	Customer Substation	30813	Miller Street, 104 PYRMONT NSW 2009
52/866480	7992889	Customer Substation	30876	Shepherd Street, 61 - 65 MARRICKVILLE NSW 2204
1/1001894	9333211	Customer Substation	30877	Lord Street, 28 - 40 BOTANY NSW 2019
101/1058430	7749626	Customer Substation	30878	Carysfield Road GEORGES HALL NSW 2198
12/1003847	6397678	Customer Substation	30882	Lawford Street GREENACRE NSW 2190
6/598121	7789560	Customer Substation	30888	Pittwater Road, 130 BORONIA PARK NSW 2111
12/859953	8622448	Customer Substation	30894	Mundowie Road, 4 (Beaumont Road) MOUNT KURING-GAI NSW 2080
361/27791	6739540	Customer Substation	30901	Wyong Road KILLARNEY VALE NSW 2261

Req:R300286 /Doc:DL AK971351 /Rev:24-May-2017 /NSW LRS /Pgs:ALL /Prt:09-Feb-2022 16:20 /Seq:384 of 510
© Office of the Registrar-General /Src:INFOTRACK /Ref:220014

Folio Identifier(s)	Head Lease registered no.	Usage	PMIS	Address
1/270238	AA521420	Customer Substation	30902	Botany Road, 252 & Mandible Street (Old S T C Site) ALEXANDRIA NSW 2015
100/805244	7795893	Customer Substation	30903	Military Road, 4 (Lot 100) MATRAVILLE NSW 2036
13/1062447	AB822162	Customer Substation	30904	Lee Street (Henry Deane Park Development) SYDNEY NSW 2000
1/1000368	7920220	Customer Substation	30942	782 - 822 Bourke Street, (Nr Lachlan Street) WATERLOO NSW 2017
CP/SP61667	7792258	Customer Substation	30944	Harbour Street, 28 (Harbour Garden Tower) SYDNEY NSW 2000
2/717692	AE42897	Customer Substation	30948	Lord Street, 11 BOTANY NSW 2019
2/1010077	7345074	Customer Substation	30949	Chalmers Street, 168 - 180 SURRY HILLS NSW 2010
1222/1122099	S879707	Customer Substation	30953	Lambton Road, 165 BROADMEADOW NSW 2292
100/1202582	5734928	Customer Substation	30955	Waratah Street PUNCHBOWL NSW 2196
1/852153	9246765	Customer Substation	30956	Julius Avenue NORTH RYDE NSW 2113
4/803648	6646196	Customer Substation	30967	Warringah Close SOMERSBY NSW 2250
CP/SP63767	7044720	Customer Substation	30969	Wentworth Street, 11 - 27 MANLY NSW 2095

Req:R300286 /Doc:DL AK971351 /Rev:24-May-2017 /NSW LRS /Pgs:ALL /Prt:09-Feb-2022 16:20 /Seq:385 of 510
© Office of the Registrar-General /Src:INFOTRACK /Ref:220014

Folio Identifier(s)	Head Lease registered no.	Usage	PMIS	Address
1/80877	T490714	Customer Substation	30971	Mary Street WICKHAM NSW 2293
1/1014953	AA816608	Customer Substation	30977	Pacific Highway, 80 NORTH SYDNEY NSW 2060
C/358076	7456203	Customer Substation	30989	Princes Highway, 93 - 103 ARNCLIFFE NSW 2205
1/880644	6892317	Customer Substation	31008	Pacific Highway WYONG NORTH NSW 2259
7/803648	7459626	Customer Substation	31009	Warringah Close SOMERSBY NSW 2250
10/876736	8346266	Customer Substation	31012	Julius Avenue NORTH RYDE NSW 2113
CP/SP63309	7319997	Customer Substation	31013	Darley Street MONA VALE NSW 2103
191/1157041	AC690714	Customer Substation	31014	Talavera Road, 73 - 79 (Goodman Fielder building at Macquarie University) NORTH RYDE NSW 2113
492/856777	8732759	Customer Substation	31024	Biloela Street, 40 (Unit 2) VILLAWOOD NSW 2163
50/1201206	9342680	Customer Substation	31051	Carter Street, 16 - 18 HOMEBUSH BAY NSW 2127
57/773763	7504192	Customer Substation	31054	Figtree Drive, 1 HOMEBUSH NSW 2140
100/785183	7690779	Customer Substation	31056	Karalta Lane ERINA NSW 2250
1/882219	7669409	Customer Substation	31057	Canal Road, Lots 2 & 4 ST PETERS NSW 2044

Req:R300286 /Doc:DL AK971351 /Rev:24-May-2017 /NSW LRS /Pgs:ALL /Prt:09-Feb-2022 16:20 /Seq:386 of 510
© Office of the Registrar-General /Src:INFOTRACK /Ref:220014

Folio Identifier(s)	Head Lease registered no.	Usage	PMIS	Address
30/877478B	9569259	Customer Substation	31069	Lee Street, 2 SYDNEY NSW 2000
100/1017870	8346314	Customer Substation	31070	Clarence Street, 35 - 43 (Nr Jamison Street) SYDNEY NSW 2000
CP/SP63341	9182334	Customer Substation	31111	The Entrance Road, 89 - 93 THE ENTRANCE NSW 2261
1/13719; 2/13719	AE236727	Customer Substation	31123	Rocky Point Road, 91 - 111 KOGARAH NSW 2217
102/816495	AA476630	Customer Substation	31149	Nicholson Street, 37 BALMAIN NSW 2041
CP/SP62559	6759033	Customer Substation	31151	Belmore Street, 28a - 32 BURWOOD NSW 2134
92/1595	7245581	Customer Substation	31182	Park Road, 82 - 98 HURSTVILLE NSW 2220
1/880794	8128308	Customer Substation	31206	Princess Street, 36 - 44 BRIGHTON-LE-SANDS NSW 2216
2/575461	8932529	Customer Substation	31214	Giffnock Avenue, 16 NORTH RYDE NSW 2113
CP/SP67665	8394110	Customer Substation	31234	Herbert Street (Point Street, 43 - 81) PYRMONT NSW 2009
CP/SP61527	AA501483	Customer Substation	31236	Bowden Street, 23 - 31 ALEXANDRIA NSW 2015
CP/SP61485	6380090	Customer Substation	31238	Avoca Drive KINCUMBER NSW 2251
CP/SP70530	8407407	Customer Substation	31239	Maroomba Road TERRIGAL NSW 2260

Req:R300286 /Doc:DL AK971351 /Rev:24-May-2017 /NSW LRS /Pgs:ALL /Prt:09-Feb-2022 16:20 /Seq:387 of 510
© Office of the Registrar-General /Src:INFOTRACK /Ref:220014

Folio Identifier(s)	Head Lease registered no.	Usage	PMIS	Address
CP/SP35749	7345084	Customer Substation	31240	Canal Road & Princes Highway ST PETERS NSW 2044
CP/SP62775	6837506	Customer Substation	31260	Rodborough Road FRENCHS FOREST NSW 2086
Auto Consol 14505-81; Auto Consol 9760-194; 27/1066680	7347807	Customer Substation	31285	St Peters Lane DARLINGHURST NSW 2010
1/880284	7277799	Customer Substation	31286	Lyon Park Road EPPING NSW 2121
100/811210	7997515	Customer Substation	31287	Magdala Road NORTH RYDE NSW 2113
CP/SP64807	AC695283	Customer Substation	31374	Jones Street, 55 - 57 PYRMONT NSW 2009
10/612755	8138701	Customer Substation	31389	Waterloo Road, 80 GREENACRE NSW 2190
12/1005772	8293109	Customer Substation	31395	Vanessa Street, 105 KINGSGROVE NSW 2208
1/1001791	9118589	Customer Substation	31407	Majors Bay Road, 48 - 62 CONCORD NSW 2137
12/233037	8194368	Customer Substation	31459	Lanceley Place ARTARMON NSW 2064
15/806343	7511560	Customer Substation	31509	Violet Street, 82 REVESBY NSW 2212
134/7866	7456155	Customer Substation	31513	Fitzpatrick Street, 39 - 41 REVESBY NSW 2212
86/852750	8739334	Customer Substation	31514	Narabang Way, 22 BELROSE NSW 2085
1/570956	7931835	Customer Substation	31525	Dunblane Street CAMPERDOWN NSW 2050

Req:R300286 /Doc:DL AK971351 /Rev:24-May-2017 /NSW LRS /Pgs:ALL /Prt:09-Feb-2022 16:20 /Seq:388 of 510
© Office of the Registrar-General /Src:INFOTRACK /Ref:220014

Folio Identifier(s)	Head Lease registered no.	Usage	PMIS	Address
1/631617	7975722	Customer Substation	31527	Bumborah Point Road, 1 BOTANY NSW 2019
1/1028185	7085802	Customer Substation	31530	Ricketty Street, 5 - 9 MASCOT NSW 2020
24/739261	9261255	Customer Substation	31539	Fairford Road, 108 - 118 PADSTOW NSW 2211
CP/SP61164	7918871	Customer Substation	31548	Birriga Road, 11 - 13 BELLEVUE HILL NSW 2023
21/557970	9684418	Customer Substation	31561	Wilga Street BURWOOD NSW 2134
CP/SP65717	7067545	Customer Substation	31567	Bridge Street, 43a PENSHURST NSW 2222
CP/SP64462	AC165186	Customer Substation	31595	Renwick Street, 1 DRUMMOYNE NSW 2047
CP/SP64272	6985926	Customer Substation	31600	Pacific Highway, 121 - 133 HORNSBY NSW 2077
2/1014894	AB870205	Customer Substation	31609	Lane Cove Road, 422 NORTH RYDE NSW 2113
CP/SP68694	8610165	Customer Substation	31611	Newland Street BONDI JUNCTION NSW 2022
1/1045171	8532073	Customer Substation	31612	Dunning Avenue, 61 - 71 ROSEBERY NSW 2018
1/550477	7885046	Customer Substation	31615	Chard Road, 19 - 21 BROOKVALE NSW 2100
202/1039922	8412840	Customer Substation	31619	Parramatta Road, 100 AUBURN NSW 2144
202/1039922	8412808	Customer Substation	31620	Parramatta Road, 100 AUBURN NSW 2144

Req:R300286 /Doc:DL AK971351 /Rev:24-May-2017 /NSW LRS /Pgs:ALL /Prt:09-Feb-2022 16:20 /Seq:389 of 510
© Office of the Registrar-General /Src:INFOTRACK /Ref:220014

Folio Identifier(s)	Head Lease registered no.	Usage	PMIS	Address
1/270099	8206283	Customer Substation	31637	Jubilee Avenue, 7 WARRIEWOOD NSW 2102
2/181698	AB670858	Customer Substation	31640	Glebe Point Road, 431 GLEBE NSW 2037
3/1101874	9327522	Customer Substation	31641	Miller Street, 196 - 204 NORTH SYDNEY NSW 2060
132/1976	8649581	Customer Substation	31647	Terrigal Drive ERINA NSW 2250
CP/SP84416	7850694	Customer Substation	31648	Taylors Road LISAROW NSW 2250
1/1106014	7111589	Customer Substation	31649	Tatura Avenue & Glennie Street NORTH GOSFORD NSW 2250
CP/SP65086	8364890	Customer Substation	31662	Braidwood Street, 6 - 20 ENFIELD NSW 2136
104/866815	7715199	Customer Substation	31663	Reliance Drive TUGGERAH NSW 2259
CP/SP63503	8325008	Customer Substation	31667	Grosvenor Street, 27 - 35 (Young Street, 19) NEUTRAL BAY NSW 2089
12/1059147	AA976895	Customer Substation	31717	Green Street, 1 - 7 BOTANY NSW 2019
1/1007565B	8133470	Customer Substation	31724	Cowper Wharf WOOLLOOMOOLOO NSW 2011
1/664697	7233055	Customer Substation	31726	Bowden Street, 8 - 22 ALEXANDRIA NSW 2015
CP/SP65530	AA254288	Customer Substation	31729	Palmer Street DARLINGHURST NSW 2010

Req:R300286 /Doc:DL AK971351 /Rev:24-May-2017 /NSW LRS /Pgs:ALL /Prt:09-Feb-2022 16:20 /Seq:390 of 510
© Office of the Registrar-General /Src:INFOTRACK /Ref:220014

Folio Identifier(s)	Head Lease registered no.	Usage	PMIS	Address
CP/SP64626	7423399	Customer Substation	31731	Horsley Road, 244 - 254 MILPERRA NSW 2214
2/1063293	AG941363	Customer Substation	31770	Coward Street, 283 MASCOT NSW 2020
2/1063293	AA796039	Customer Substation	31772	Coward Street, 283 MASCOT NSW 2020
10/1004914	AF835027	Customer Substation	31814	Bourke Street, 782 - 822 (Lachlan & South Dowlings Streets) WATERLOO NSW 2017
CP/SP69204	8553575	Customer Substation	31821	Renny Lane PADDINGTON NSW 2021
2007/1127875	8758726	Customer Substation	31835	John Street, 24 LIDCOMBE NSW 2141
61/24151	8648965	Customer Substation	31857	Lakeside Parade THE ENTRANCE NSW 2261
CP/SP63717	7076013	Customer Substation	31860	Old Pittwater Road BROOKVALE NSW 2100
CP/SP66300	7467814	Customer Substation	31890	Delmar Parade, 1 - 3 DEE WHY NSW 2099
811/1012563	7704676	Customer Substation	31891	Parkview Drive, 8 HOMEBUSH NSW 2140
13/270215	8522798	Customer Substation	31900	Harris Street, 19 PYRMONT NSW 2009
11/1062204	AC243715	Customer Substation	31969	Anzac Parade, Cnr Day Street KENSINGTON NSW 2033
CP/SP67246	AB725721	Customer Substation	31972	Sussex Street, 296 - 304 (Also Known As Kent Street, 515) SYDNEY NSW 2000

Req:R300286 /Doc:DL AK971351 /Rev:24-May-2017 /NSW LRS /Pgs:ALL /Prt:09-Feb-2022 16:20 /Seq:391 of 510
© Office of the Registrar-General /Src:INFOTRACK /Ref:220014

Folio Identifier(s)	Head Lease registered no.	Usage	PMIS	Address
3/1028853	9310922	Customer Substation	31994	Endeavour Street (Anderson Street, 18 - 26) CHATSWOOD NSW 2067
35/842139	8964148	Customer Substation	32001	Rodborough Road, 22 FRENCHS FOREST NSW 2086
1/1087746; CP/SP76902	8122383	Customer Substation	32005	Dalgety Road & Hickson Road WALSH BAY NSW 2000
2/1194897	9635092	Customer Substation	32067	Pile Road SOMERSBY NSW 2250
1/1039806; 2/1039806	3896011	Customer Substation	16042; 16043	O'Riordan Street, 241 & Robey Street MASCOT NSW 2020
1/778342	AA977313	Customer Substation	32104	Kent Street, 383 - 385 SYDNEY NSW 2000
20/560416	8359068	Customer Substation	32293	Stanley Street, 14 PEAKHURST NSW 2210
6/803648	7795915	Customer Substation	32299	Warringah Close SOMERSBY NSW 2250
Vol 8661 Fol 220A; Vol 8661 Fol 220B	AB27151	Customer Substation	32300	Muriel Street (Westfield Shoppingtown) HORNSBY NSW 2077
CP/SP69758	9072985	Customer Substation	32303	Belgrave Street, 5 - 19 KOGARAH NSW 2217
3/876763	8489524	Customer Substation	32327	Pirrama Road (Wharf 10) PYRMONT NSW 2009
7/2/6039	9854856	Customer Substation	32341	William Street GOSFORD NSW 2250

Req:R300286 /Doc:DL AK971351 /Rev:24-May-2017 /NSW LRS /Pgs:ALL /Prt:09-Feb-2022 16:20 /Seq:392 of 510
© Office of the Registrar-General /Src:INFOTRACK /Ref:220014

Folio Identifier(s)	Head Lease registered no.	Usage	PMIS	Address
1/620857	7450783	Customer Substation	32342	Carrington Road, 47 MARRICKVILLE NSW 2204
102/1010007	9886151	Customer Substation	32344	George Street, 357 - 363 SYDNEY NSW 2000
76/668028	8812315	Customer Substation	32347	Longueville Road, 231 LANE COVE NSW 2066
1/976134	7864650	Customer Substation	32363	Wunulla Road, 21 POINT PIPER NSW 2027
11/1017502	9907725	Customer Substation	32364	George Street, 248 - 252 SYDNEY NSW 2000
1/1046451	8503384	Customer Substation	32399	Oxford Falls Road, 1087 OXFORD FALLS NSW 2100
2/SP58527	AA439597	Customer Substation	32427	Gindurra Road SOMERSBY NSW 2250
501/1024358	AA12679	Customer Substation	32428	Julius Avenue NORTH RYDE NSW 2113
B/337800	7136270	Network Substation	32497	Penkivil Street, 12 WILLOUGHBY NSW 2068
CP/SP64730	AB865043	Customer Substation	32505	Bayswater Road, 72 - 78 RUSHCUTTERS BAY NSW 2011
31/1035380	9297857	Customer Substation	32513	Pottinger Street WALSH BAY NSW 2000
1/865241; 2/865241; 3/865241	3811769	Customer Substation	16263; 16265	Thomas Street HAYMARKET NSW 2000
74/755245	AA533582	Customer Substation	32552	Mountain Road WARNERVALE NSW 2259

Req:R300286 /Doc:DL AK971351 /Rev:24-May-2017 /NSW LRS /Pgs:ALL /Prt:09-Feb-2022 16:20 /Seq:393 of 510
© Office of the Registrar-General /Src:INFOTRACK /Ref:220014

Folio Identifier(s)	Head Lease registered no.	Usage	PMIS	Address
CP/SP91226	AI163593	Customer Substation	32562	Botany Road, 755 - 759 (Nr Jones Lane) ROSEBERY NSW 2018
CP/SP64946	8309916	Customer Substation	32565	Pittwater Road, 637 - 641 DEE WHY NSW 2099
CP/SP65907	7654029	Customer Substation	32577	Pacific Highway, 813 CHATSWOOD NSW 2067
1/270193	8496219	Customer Substation	32586	Phillips Street, Nr Jacaranda Drive CABARITA NSW 2137
128/1976	8975028	Customer Substation	32606	Chetwynd Road ERINA NSW 2250
2/1046090	8599325	Customer Substation	32610	Waterloo Road NORTH RYDE NSW 2113
CP/SP38125	AC728274	Customer Substation	32619	Gardeners Road, 639 MASCOT NSW 2020
1/787350	9515140	Customer Substation	32626	Botany Road, 809 - 821 ROSEBERY NSW 2018
12/1047036	AB868797	Customer Substation	32637	Bourke Road, 965 ALEXANDRIA NSW 2015
CP/SP64972	AD259726	Customer Substation	32639	Chippen Street, 47 - 49 CHIPPENDALE NSW 2008
CP/SP69140	8964460	Customer Substation	32662	Queenscliff Road, 352 QUEENSCLIFF NSW 2096
100/715231	AA902987	Customer Substation	32663	Murray Street (Marrickville Metro Plaza) MARRICKVILLE NSW 2204

Req:R300286 /Doc:DL AK971351 /Rev:24-May-2017 /NSW LRS /Pgs:ALL /Prt:09-Feb-2022 16:20 /Seq:394 of 510
© Office of the Registrar-General /Src:INFOTRACK /Ref:220014

Folio Identifier(s)	Head Lease registered no.	Usage	PMIS	Address
100/1207275	9048198	Customer Substation	32702	Burns Road, Nr Fiona Road BEECROFT NSW 2119
CP/SP66694	AB934703	Customer Substation	32722	Hunter Street, 25 - 29 HORNSBY NSW 2077
CP/SP64932	7871109	Customer Substation	32725	Bourke Road, 77 - 79 ALEXANDRIA NSW 2015
CP/SP65702	7667135	Customer Substation	32726	Roscoe Street, 3 - 7 BONDI NSW 2026
1/1084245	AA408030	Customer Substation	32730	Lake Haven Drive CHARMHAVEN NSW 2263
1/1084245	U421164	Customer Substation	32730	Lake Haven Drive CHARMHAVEN NSW 2263
CP/SP54664	7994193	Customer Substation	32732	Brady Street, 2 MOSMAN NSW 2088
CP/SP56005	AA578203	Customer Substation	32734	Miller Street, 237 NORTH SYDNEY NSW 2060
CP/SP66459	8364891	Customer Substation	32754	Old Pittwater Road, 108 BROOKVALE NSW 2100
CP/SP47754	9560290	Customer Substation	16402; 16405	Saunders Street PYRMONT NSW 2009
104/836610A; 104/836610B	AB964313	Customer Substation	16416; 16418	Bent Street & Phillip Street SYDNEY NSW 2000
CP/SP67235	AA451985	Customer Substation	32845	Power Avenue, 11 - 15 (Loveridge Street) ALEXANDRIA NSW 2015
106/1152982; 1/1052642; 3/1052642	9677959	Customer Substation	32863	Alfred Street RHODES NSW 2138

Req:R300286 /Doc:DL AK971351 /Rev:24-May-2017 /NSW LRS /Pgs:ALL /Prt:09-Feb-2022 16:20 /Seq:395 of 510
© Office of the Registrar-General /Src:INFOTRACK /Ref:220014

Folio Identifier(s)	Head Lease registered no.	Usage	PMIS	Address
A/100087	7945715	Customer Substation	32864	Ireton Street MALABAR NSW 2036
1/882219	AB79563	Customer Substation	32885	Canal Road, 12 MASCOT NSW 2020
11/594967	8610132	Customer Substation	32888	Joynton Avenue, 146 - 158 ROSEBERY NSW 2018
20/667441	8755496	Customer Substation	32909	Victoria Road, 177 MARRICKVILLE NSW 2204
CP/SP67205	AC574226	Customer Substation	32935	Ocean Parade, 65 - 69 THE ENTRANCE NSW 2261
2/1071601; 6/1071601; CP/SP73990; CP/SP73991; CP/SP78843	9306542	Customer Substation	32938	Hickson Road, Nr Pottinger Street WALSH BAY NSW 2000
CP/SP65647	7712574	Customer Substation	32944	Newcastle Street, 11 - 19 ROSE BAY NSW 2029
Auto Consol 8393-144	AB143658	Customer Substation	32949	Mona Vale Road, 251 ST IVES NSW 2075
CP/SP32885	8561524	Customer Substation	32955	Clearview Place, 16 BROOKVALE NSW 2100
102/788179	AA780196	Customer Substation	32957	Enterprise Drive, Cnr Hereford Street BERKELEY VALE NSW 2261
4/605078	9554635	Customer Substation	32964	Cliff Street WATSONS BAY NSW 2030
15/1062447	AB327525	Customer Substation	32965	Lee Street, 26 - 30 BROADWAY NSW 2007
70/786275	8420124	Customer Substation	33016	Botany Road, 189 - 191 ALEXANDRIA NSW 2015

Req:R300286 /Doc:DL AK971351 /Rev:24-May-2017 /NSW LRS /Pgs:ALL /Prt:09-Feb-2022 16:20 /Seq:396 of 510
© Office of the Registrar-General /Src:INFOTRACK /Ref:220014

Folio Identifier(s)	Head Lease registered no.	Usage	PMIS	Address
101/1040916; CP/SP67782	8562760	Customer Substation	33042	Beresford Road, 1 - 3 STRATHFIELD NSW 2135
1/873441	7470380	Customer Substation	33082	Parramatta Road, 23 - 29 LIDCOMBE NSW 2141
CP/SP66181	7867853	Customer Substation	33086	Moore Park Road, 228 - 230 PADDINGTON NSW 2021
CP/SP40218	8333184	Customer Substation	33087	Bridge Road, 1 - 29 STANMORE NSW 2048
97/36281	8460264	Customer Substation	33109	Chester Street, 14 - 16 MAROUBRA NSW 2035
Auto Consol 8652-102	5298940	Customer Substation	16561; 16562	Alfred Street & Broughton Street MILSONS POINT NSW 2061
2/1029291	9861599	Customer Substation	33123	Green Street, 45 - 47 BOTANY NSW 2019
CP/SP68755	9063167	Customer Substation	33136	Layton Street, 12 - 14 CAMPERDOWN NSW 2050
CP/SP66638	7959330	Customer Substation	33137	Liverpool Road, 411 - 415 ASHFIELD NSW 2131
1/591036	9209707	Customer Substation	33150	Burns Bay Road, 60 LANE COVE NSW 2066
1/1176306	9486918	Customer Substation	33154	Pacific Highway & Romsey Street WAITARA NSW 2077
CP/SP67607; CP/SP67608	8610536	Customer Substation	33156	Parramatta Road, 386 - 414 PETERSHAM NSW 2049
1/634604	Q997521	Customer Substation	33160	Christina Road, 2 LEIGHTONFIELD NSW 2163

Req:R300286 /Doc:DL AK971351 /Rev:24-May-2017 /NSW LRS /Pgs:ALL /Prt:09-Feb-2022 16:20 /Seq:397 of 510
© Office of the Registrar-General /Src:INFOTRACK /Ref:220014

Folio Identifier(s)	Head Lease registered no.	Usage	PMIS	Address
CP/SP66106	7811521	Customer Substation	33165	South Creek Road, 176 DEE WHY NSW 2099
191/1157041	AA532629	Customer Substation	33185	Innovation Drive, 3 (Dow Corning Building - Macquarie Uni) NORTH RYDE NSW 2113
1/1013682	AA593162	Customer Substation	33192	Sailors Bay Road, 79 - 113 NORTHBRIDGE NSW 2063
CP/SP68110	9832889	Customer Substation	33210	Railway Parade, 127 ERSKINEVILLE NSW 2043
11/1184516	8427981	Customer Substation	33212	Richardson Place (Riverside Corporate Park, Lot 18) NORTH RYDE NSW 2113
CP/SP67304	8273372	Customer Substation	33225	Vanessa Street, 57 KINGSGROVE NSW 2208
2/408335	AA335392	Customer Substation	33238	Quay Street, 93 - 105 HAYMARKET NSW 2000
489/48289	AB571906	Customer Substation	16581; 16723	East Street LIDCOMBE NSW 2141
2/840353	9751226	Customer Substation	33320	Darlinghurst Road, 213 - 219 DARLINGHURST NSW 2010
21/1000905	AD122858	Customer Substation	33321	Edward Street PYRMONT NSW 2009
20/1024881	8765512	Customer Substation	33380	Holker Street, 4 NEWINGTON NSW 2127
1/725754	9667334	Customer Substation	33401	Forest Way, 212 & Bundaleer Street BELROSE NSW 2085

Req:R300286 /Doc:DL AK971351 /Rev:24-May-2017 /NSW LRS /Pgs:ALL /Prt:09-Feb-2022 16:20 /Seq:398 of 510
© Office of the Registrar-General /Src:INFOTRACK /Ref:220014

Folio Identifier(s)	Head Lease registered no.	Usage	PMIS	Address
3/1205943	AA236540	Customer Substation	33402	Pennant Hills Road, 200 - 212 THORNLEIGH NSW 2120
8/262534	9448391	Customer Substation	33403	Miller Street, 128 NORTH SYDNEY NSW 2060
210/1172133	AB797204	Customer Substation	33407	Pacific Highway & Westbourne Street ST LEONARDS NSW 2065
102/733002	AE349172	Customer Substation	33410	Pacific Highway, 77 NORTH SYDNEY NSW 2060
10/746453	9654744	Customer Substation	33423	Parramatta Road, 111 CONCORD NSW 2137
CP/SP67386	8413224	Customer Substation	33425	Pyrmont Bridge Road, 2 - 50 CAMPERDOWN NSW 2050
100/1028293	AB160704	Customer Substation	33433	Holden Street GOSFORD NSW 2250
3/1057509	9129679	Customer Substation	33438	Small Lane & Blackwattle Lane Mountain Street, 46 - 52 ULTIMO NSW 2007
CP/SP69352	9061619	Customer Substation	33472	Pacific Highway, 809 - 811 (Cnr Victoria Avenue) CHATSWOOD NSW 2067
590/656070	AC968341	Customer Substation	33474	Herring Road, 108 & Epping Road MARSFIELD NSW 2122
45/1210393	9488000	Customer Substation	33476	Woonona Avenue, 26 WAHROONGA NSW 2076

Req:R300286 /Doc:DL AK971351 /Rev:24-May-2017 /NSW LRS /Pgs:ALL /Prt:09-Feb-2022 16:20 /Seq:399 of 510
© Office of the Registrar-General /Src:INFOTRACK /Ref:220014

Folio Identifier(s)	Head Lease registered no.	Usage	PMIS	Address
11/1013030	AA307165	Customer Substation	33482	Pacific Highway, 207 - 209 ST LEONARDS NSW 2065
1/1197755	8166715	Customer Substation	33503	Blaxland Road, 305 RYDE NSW 2112
Auto Consol 7674-28	9817281	Customer Substation	33517	Shepherd Street, 132 DARLINGTON NSW 2008
CP/SP89873	AA29372	Customer Substation	33518	O'riordan Street, 182 - 196 MASCOT NSW 2020
CP/SP70158	AA235363	Customer Substation	33519	Hickson Road, 8 - 16 THE ROCKS NSW 2000
12/594967	9656471	Customer Substation	33522	Epsom Road, 84 - 92 ZETLAND NSW 2017
CP/SP4382	Z715975	Customer Substation	33528	Trafalgar Street, 12 - 18 BRIGHTON-LE-SANDS NSW 2216
CP/SP67258	9418819	Customer Substation	33633	Huntley Street, 45 - 51 ALEXANDRIA NSW 2015
CP/SP69132	9159156	Customer Substation	33635	Anzac Parade, 398 - 402 KINGSFORD NSW 2032
CP/SP67565	9480449	Customer Substation	33686	Ralph Street, 36 ALEXANDRIA NSW 2015
814/1030022	8735653	Customer Substation	33689	Parkview Drive, 8 HOMEBUSH BAY NSW 2127
CP/SP62475	AA384285	Customer Substation	33711	William Street, 8 - 12 RYDE NSW 2112
CP/SP66870	8713990	Customer Substation	33714	Beaconsfield Street, 79 - 81 NEWPORT NSW 2106
2/1078998; 3/1078998	AA298825	Customer Substation	33740	Berry Street, 77 NORTH SYDNEY NSW 2060

Req:R300286 /Doc:DL AK971351 /Rev:24-May-2017 /NSW LRS /Pgs:ALL /Prt:09-Feb-2022 16:20 /Seq:400 of 510
© Office of the Registrar-General /Src:INFOTRACK /Ref:220014

Folio Identifier(s)	Head Lease registered no.	Usage	PMIS	Address
CP/SP70446	AC353820	Customer Substation	33749	Brook Street, 102 - 106 CLOVELLY NSW 2031
763/1038433	8813455	Customer Substation	33750	New Canterbury Road, 163a - 181 PETERSHAM NSW 2049
CP/SP69103	9357222	Customer Substation	33751	Raymond Street, 55 BANKSTOWN NSW 2200
10/1149050	AA957933	Customer Substation	33763	Pacific Highway MT PENANG NSW 2250
21/1084673	9719386	Customer Substation	33765	Ilya Avenue, Cnr Karalta Road ERINA NSW 2250
CP/SP67907	8579644	Customer Substation	33780	Oaks Avenue, 75 - 79 DEE WHY NSW 2099
1/859537	8712011	Customer Substation	33788	Lyon Park Road, 2 - 4 NORTH RYDE NSW 2113
2/1001894	9363658	Customer Substation	33855	Lord Street, 28 - 40 BOTANY NSW 2019
100/1035862	9701353	Customer Substation	33859	Marrickville Road, 85 - 95 MARRICKVILLE NSW 2204
1/210540	AC104394	Customer Substation	33860	Mcpherson Street, 2 – 8 BANKSMEADOW NSW 2019
98/1048930	AB20629	Customer Substation	33870	Balls Head Road (Hmas Waterhen) WAVERTON NSW 2060
21/860283	8072232	Customer Substation	16737; 17150	Muir Road CHULLORA NSW 2190
CP/SP73082	AB242445	Customer Substation	33926	Gadigal Road WATERLOO NSW 2017

Req:R300286 /Doc:DL AK971351 /Rev:24-May-2017 /NSW LRS /Pgs:ALL /Prt:09-Feb-2022 16:20 /Seq:401 of 510
© Office of the Registrar-General /Src:INFOTRACK /Ref:220014

Folio Identifier(s)	Head Lease registered no.	Usage	PMIS	Address
CP/SP67995	9141314	Customer Substation	33928	Gardeners Road, 538 MASCOT NSW 2020
121/1033067	AG455748	Customer Substation	33929	Reliance Drive TUGGERAH NSW 2259
11/559020	9764011	Customer Substation	33931	Ocean Beach Road, Cnr Mcmasters Road WOY WOY NSW 2256
111/603028	AA154452	Customer Substation	33937	Middleton Road, 24 DEE WHY WEST NSW 2099
207/1044674	AB21525	Customer Substation	33939	Lime Street, 15 (Nr Erskine Street) DARLING HARBOUR NSW 2000
CP/SP68972	8996921	Customer Substation	34001	Orara Street, 2 - 10 WAITARA NSW 2077
CP/SP69052	9160252	Customer Substation	34167	Atchison Street, 2 - 14 ST LEONARDS NSW 2065
CP/SP69746	8965840	Customer Substation	34188	Mcevoy Street, 22 - 26 WATERLOO NSW 2017
81/1033767	AC13675	Customer Substation	34201	Euston Road, 167 - 169 ALEXANDRIA NSW 2015
CP/SP71140	AA37543	Customer Substation	34202	Bishop Street, 2 ST PETERS NSW 2044
CP/SP71215	AD107826	Customer Substation	34203	Mcevoy Street, 147 - 171 ALEXANDRIA NSW 2015
1/231713	9156095	Customer Substation	34331	Victoria Road, 29 - 53 (Scots College) BELLEVUE HILL NSW 2023
100/789171	8472084	Customer Substation	17183; 17182	George Street, 400 SYDNEY NSW 2000

Req:R300286 /Doc:DL AK971351 /Rev:24-May-2017 /NSW LRS /Pgs:ALL /Prt:09-Feb-2022 16:20 /Seq:402 of 510
© Office of the Registrar-General /Src:INFOTRACK /Ref:220014

Folio Identifier(s)	Head Lease registered no.	Usage	PMIS	Address
302/1007368	9019180	Customer Substation	34390	Pioneer Avenue TUGGERAH NSW 2259
4/216364	9710928	Customer Substation	34392	Thew Parade, 1 DEE WHY NSW 2099
CP/SP75760	AB794969	Customer Substation	34397	Sussex Street, 339 SYDNEY NSW 2000
101/809479	AA795333	Customer Substation	34424	Audley Street, 93 PETERSHAM NSW 2049
CP/SP68978	8940261	Customer Substation	34433	Botany Road, 580 ROSEBERY NSW 2018
CP/SP3395	9812442	Customer Substation	34512	Howard Avenue, 28 DEE WHY NSW 2099
1/270215	AB401349	Customer Substation	34566	Cadigal Avenue, 19 - 27 PYRMONT NSW 2009
1/1033170	AB228427	Customer Substation	34567	Margaret Street RYDE NSW 2112
5/1130105	AB289018	Customer Substation	34681	Lane Cove Road, 396 NORTH RYDE NSW 2113
1/229802	AB114953	Customer Substation	34683	Epsom Road, 65 ROSEBERY NSW 2018
100/1032863	9531655	Customer Substation	34770	Darley Street, 6 FORESTVILLE NSW 2087
1/830423	AB151206	Customer Substation	34778	Albert Street, 22 - 26 HARBORD NSW 2096
3/1085830	AC920604	Customer Substation	34807	Pitt Street, 323 - 327 SYDNEY NSW 2000
4/601758	9665559	Customer Substation	34878	Bennett Street CURL CURL NSW 2096

Req:R300286 /Doc:DL AK971351 /Rev:24-May-2017 /NSW LRS /Pgs:ALL /Prt:09-Feb-2022 16:20 /Seq:403 of 510
© Office of the Registrar-General /Src:INFOTRACK /Ref:220014

Folio Identifier(s)	Head Lease registered no.	Usage	PMIS	Address
100/1048205	AA881066	Customer Substation	34911	Boundary Street, 19a RUSHCUTTERS BAY NSW 2011
1/1100667	AD224244	Customer Substation	34915	Ferguson Street, 791 - 801 MAROUBRA NSW 2035
CP/SP69567	9209659	Customer Substation	34922	Botany Road, 741 ROSEBERY NSW 2018
6110/1188980	9691429	Customer Substation	34936	George Downes Drive KULNURA NSW 2250
CP/SP71980	9722706	Customer Substation	34990	Pacific Highway, 599 ST LEONARDS NSW 2065
CP/SP70150	9417262	Customer Substation	34992	Pittwater Road, 910 DEE WHY NSW 2099
CP/SP69543	9953470	Customer Substation	35060	Botany Road, 138 - 142 EVELEIGH NSW 2016
4707/752015	AB396220	Customer Substation	35061	Anzac Parade, Cnr Burke Road (Matraville High School) CHIFLEY NSW 2036
2/229802	9278437	Customer Substation	35063	Dalmeny Avenue, 110 ROSEBERY NSW 2018
102/831537	AJ122366	Communication Site	35065	Black Mountain WINGEN NSW 2337
1020/871836	AA325859	Customer Substation	35071	Hume Highway, Lot 1020 CHULLORA NSW 2190
1/270368; CP/SP71281	9888707	Customer Substation	35147	O'Brien Street & Railway Street (Pacific Place) CHATSWOOD NSW 2067
601/1052124A; 601/1052124B	AB178209	Customer Substation	35201	Shelley Street, 10 (Near Sussex Street) SYDNEY NSW 2000

Req:R300286 /Doc:DL AK971351 /Rev:24-May-2017 /NSW LRS /Pgs:ALL /Prt:09-Feb-2022 16:20 /Seq:404 of 510
© Office of the Registrar-General /Src:INFOTRACK /Ref:220014

Folio Identifier(s)	Head Lease registered no.	Usage	PMIS	Address
1/501384; 2/501384	AC464293	Customer Substation	35203	Anzac Parade (N S G Building) KENSINGTON NSW 2033
CP/SP70145	AB396892	Customer Substation	35206	Earl Place, 10 (Kings Cross) POTTS POINT NSW 2011
CP/SP70488	9448414	Customer Substation	35208	Sydney Park Road, 221 - 229 ST PETERS NSW 2044
2/553067	AB616797	Customer Substation	35211	Pacific Highway, Cnr Kinarra Avenue WYOMING NSW 2250
2/1124852	AD832488	Customer Substation	35226	Missenden Road, 8 CAMPERDOWN NSW 2050
CP/SP69315	AA780148	Customer Substation	35232	Spencer Street, 44 - 46 ROSE BAY NSW 2029
2/1043041	AA489972	Customer Substation	35251	Khartoum Road, 1 - 5 NORTH RYDE NSW 2113
2/1052642	AD400591	Customer Substation	35253	Homebush Bay Drive RHODES NSW 2138
107/1152982; 3/1195695; 4/1195695	AD400528	Customer Substation	35254	Homebush Bay Drive, 1c RHODES NSW 2138
1/1215839	AB255992	Customer Substation	35258	Rex Road, 145 GEORGES HALL NSW 2198
112/1022614	AA911146	Customer Substation	35277	Watt Street GOSFORD NSW 2250
51/1/1873	AB279394	Customer Substation	35343	King Street BOTANY NSW 2019
11/1126693	AE327471	Customer Substation	35344	George Street, 537 - 551 SYDNEY NSW 2000

Req:R300286 /Doc:DL AK971351 /Rev:24-May-2017 /NSW LRS /Pgs:ALL /Prt:09-Feb-2022 16:20 /Seq:405 of 510
© Office of the Registrar-General /Src:INFOTRACK /Ref:220014

Folio Identifier(s)	Head Lease registered no.	Usage	PMIS	Address
CP/SP71198	AA714331	Customer Substation	35346	Botany Road, 62 - 74 ALEXANDRIA NSW 2015
CP/SP69936	AA288301	Customer Substation	35348	Kent Road, 35 - 35 ROSE BAY NSW 2029
2/1055431	AB13758	Customer Substation	35366	Coward Street, 197 - 201 MASCOT NSW 2020
1/1121706	AA902066	Customer Substation	35399	Jamison Street, 11 SYDNEY NSW 2000
CP/SP70012	9472603	Customer Substation	35413	Atchison Street, 13 - 19 ST LEONARDS NSW 2065
901/1074123	AH498719	Customer Substation	35429	George Street, 678 - 680 (World Square) SYDNEY NSW 2000
CP/SP81412	AE236181	Customer Substation	35457	Henderson Street, 9 BONDI NSW 2026
191/1157041	AC363118	Customer Substation	35461	Culloden Road, Nr Talavera Road (Macquarie University Playing Fields) MACQUARIE PARK NSW 2113
2/SP81490	AA839195	Customer Substation	35466	Dickson Avenue, 42 - 44 ARTARMON NSW 2064
6/5557	AA903277	Customer Substation	35490	Birrell Street WAVERLEY NSW 2024
7/7738	AJ574973	Customer Substation	35547	Sparkes Road WARNERVALE NSW 2259
CP/SP70298	AA19015	Customer Substation	35577	Roseberry Street, 47 - 51 (Koorala Street) MANLY VALE NSW 2093
15/6280	9570619	Customer Substation	35580	Beecroft Road, 144 - 146 BEECROFT NSW 2119

Req:R300286 /Doc:DL AK971351 /Rev:24-May-2017 /NSW LRS /Pgs:ALL /Prt:09-Feb-2022 16:20 /Seq:406 of 510
© Office of the Registrar-General /Src:INFOTRACK /Ref:220014

Folio Identifier(s)	Head Lease registered no.	Usage	PMIS	Address
B/356688	AA765543	Customer Substation	35581	Hutchinson Street, 29 - 41 SURRY HILLS NSW 2010
2/1116263	AB744860	Customer Substation	35588	William Street, 291 - 210 SYDNEY NSW 2000
CP/SP91401	AC83276	Customer Substation	35637	Bourke Street, 417 - 435 SURRY HILLS NSW 2010
CP/SP71103	AB74508	Customer Substation	35638	Cornwallis Street, 31 - 41 REDFERN NSW 2016
1/794955	AB399374	Customer Substation	35639	Huntleys Point Road (Riverside Girl's High School) HUNTLEYS POINT NSW 2111
102/1072389	AB22248	Customer Substation	35645	Devitt Place HILLSDALE NSW 2036
11/1183279	AB779535	Customer Substation	35807	Denistone Road DENISTONE NSW 2114
CP/SP71871	AB888230	Customer Substation	35823	Regent Street, 52 CHIPPENDALE NSW 2008
105/1152982	AC94771	Customer Substation	35884	Homebush Bay Drive, 1 RHODES NSW 2138
CP/SP70871	AB636995	Customer Substation	35909	Goold Street (Regent Street, 49 - 53) CHIPPENDALE NSW 2008
CP/SP72964	AA709205	Customer Substation	35965	Ricketty Street, 28 MASCOT NSW 2020
CP/SP71247	AB390777	Customer Substation	35989	Henry Parry Drive, Cnr Dwyer Street GOSFORD NSW 2250
13/1061775	AB112336	Customer Substation	35990	Coral Street, Cnr Wilfred Barrett Drive THE ENTRANCE NSW 2261

Req:R300286 /Doc:DL AK971351 /Rev:24-May-2017 /NSW LRS /Pgs:ALL /Prt:09-Feb-2022 16:20 /Seq:407 of 510
© Office of the Registrar-General /Src:INFOTRACK /Ref:220014

Folio Identifier(s)	Head Lease registered no.	Usage	PMIS	Address
30/1172968	AB143061	Chamber Type Substation	35992	Manns Road, 356 GOSFORD NSW 2250
CP/SP71897	AA987496	Customer Substation	35996	Allen Street, 25 - 33 WATERLOO NSW 2017
2/367373	9645524	Customer Substation	35997	New Line Road CHERRYBROOK NSW 2126
203/1044058	AB112308	Customer Substation	36178	Manns Street GOSFORD NSW 2250
56/1102034	AB55524	Customer Substation	36227	Canal Road, 2 ST PETERS NSW 2044
1/1062325	AA802489	Customer Substation	36343	Garfield Street, 4 FIVE DOCK NSW 2046
100/1049574	AC740733	Customer Substation	36344	George Street, 29 - 37 WOY WOY NSW 2256
CP/SP72442	AA508001	Customer Substation	36458	Arncliffe Street, 35 ARNCLIFFE NSW 2205
100/1213007	AA946369	Customer Substation	36481	Hale Street, 1a BOTANY NSW 2019
2/604380	AB485188	Customer Substation	36499	Mandible Street, 7 ALEXANDRIA NSW 2015
3/1039225A; 3/1039225B	AB61507	Customer Substation	36579	Pile Road SOMERSBY NSW 2250
CP/SP62158	AA777538	Customer Substation	36581	Adelaide Street, 36 - 40 EAST GOSFORD NSW 2250
205/873983	AA827524	Customer Substation	36608	Pioneer Avenue, Nr Reliance Avenue TUGGERAH NSW 2259
6/1130359	AF392516	Customer Substation	36615	Herb Elliott Avenue HOMEBUSH BAY NSW 2124

Req:R300286 /Doc:DL AK971351 /Rev:24-May-2017 /NSW LRS /Pgs:ALL /Prt:09-Feb-2022 16:20 /Seq:408 of 510
© Office of the Registrar-General /Src:INFOTRACK /Ref:220014

Folio Identifier(s)	Head Lease registered no.	Usage	PMIS	Address
10/1110035	AG497565	Customer Substation	36616	Herb Elliott Avenue, Site 5 HOMEBUSH BAY NSW 2141
CP/SP77938	AC633660	Customer Substation	37034	Doncaster Avenue, 101 - 105 RANDWICK NSW 2031
CP/SP73528	AB401402	Customer Substation	37093	Bowman Street & Tambur Street (Distillery Drive) PYRMONT NSW 2009
11/748532	9972211	Customer Substation	6678; 30545	Mavis Street, 36 REVESBY NSW 2212
15/1148612	AE336681	Customer Substation	37897	Eden Park Drive, 5 MACQUARIE PARK NSW 2113
CP/SP72955	AF889804	Customer Substation	37962	Pile Road SOMERSBY NSW 2250
CP/SP72557	AB324200	Customer Substation	37979	John Whiteway Drive, 80 GOSFORD NSW 2250
CP/SP88678	AE554874	Customer Substation	37984	Post Office Lane (Victoria Avenue) CHATSWOOD NSW 2067
1/668617	AC445164	Customer Substation	37985	Pacific Highway, 2 - 8 (Ourimbah Lisarow RSL Club P / L) OURIMBAH NSW 2258
20/1003588	AD473421	Customer Substation	37991	Delhi Road NORTH RYDE NSW 2113
CP/SP74758	AE862118	Kiosk Type Substation	38017	Hutton Road, Nr Leonard Street (North Entrance) THE ENTRANCE NORTH NSW 2261
CP/SP76683	AC112086	Customer Substation	38034	Bay Street, 34 BOTANY NSW 2019

Req:R300286 /Doc:DL AK971351 /Rev:24-May-2017 /NSW LRS /Pgs:ALL /Prt:09-Feb-2022 16:20 /Seq:409 of 510
© Office of the Registrar-General /Src:INFOTRACK /Ref:220014

Folio Identifier(s)	Head Lease registered no.	Usage	PMIS	Address
1/591958	AB232684	Customer Substation	38041	Railway Street WOY WOY NSW 2256
CP/SP72886	AB701725	Customer Substation	38052	Bronte Road, 25 - 33 BONDI JUNCTION NSW 2022
CP/SP73236	AB388480	Customer Substation	38111	Goulburn Street, 142 (Brisbane Street & Wemyrss Lane) SURRY HILLS NSW 2010
CP/SP73318	AB55397	Customer Substation	38113	Harris Street, 444 ULTIMO NSW 2007
381/1061794	AC129007	Customer Substation	38115	Wentworth Road, 38a VAUCLUSE NSW 2030
11/1083971	AD14651	Customer Substation	38117	Princes Highway, 500 ST PETERS NSW 2044
4/1114935	AD233000	Chamber Type Substation	38372	Broken Bay Road (Ettalong Beach Memorial Club) ETTALONG BEACH NSW 2257
CP/SP73850	AC566459	Customer Substation	38870	York Street, 65 SYDNEY NSW 2000
CP/SP73608	AC291878	Customer Substation	38907	Mountain Street, 22 - 36 ULTIMO NSW 2007
401/1094938	AC898752	Customer Substation	38937	Graf Avenue WEST RYDE NSW 2114
CP/SP73502	AA959304	Customer Substation	38953	Lachlan Street, 2 - 4 WATERLOO NSW 2017
100/1028293	AB601349	Customer Substation	38954	Cape Street & Stephen Street (Gosford Hospital) GOSFORD NSW 2250

Req:R300286 /Doc:DL AK971351 /Rev:24-May-2017 /NSW LRS /Pgs:ALL /Prt:09-Feb-2022 16:20 /Seq:410 of 510
© Office of the Registrar-General /Src:INFOTRACK /Ref:220014

Folio Identifier(s)	Head Lease registered no.	Usage	PMIS	Address
CP/SP72314	AB858717	Customer Substation	39006	Hutchinson Street SURRY HILLS NSW 2010
Auto Consol 7524-52; B/376105	AE754325	Customer Substation	39009	Broadway, 180 - 200 CHIPPENDALE NSW 2008
5/1093225	AD788807	Customer Substation	39010	Darling Island Road, 1 DARLING HARBOUR NSW 2000
CP/SP75071	AF264107	Customer Substation	39044	Bay Street, 36a - 48 DOUBLE BAY NSW 2028
B/101882	AF285401	Customer Substation	39070	Greenfield Parade, 8 (Bankstown Sports Club) BANKSTOWN NSW 2200
373/1084113	AC985711	Customer Substation	39077	Muir Road, 9 CHULLORA NSW 2190
CP/SP77684	AC623931	Customer Substation	39080	Greek Street, 13 - 17 GLEBE NSW 2037
CP/SP74191	AB824633	Customer Substation	39087	Ocean Street, 26 - 30 NORTH BONDI NSW 2026
1/1119395	AD973505	Customer Substation	39097	Pacific Highway, 100 NORTH SYDNEY NSW 2060
CP/SP76963	AC43101	Customer Substation	39125	Wentworth Street, 68 - 76 RANDWICK NSW 2031
CP/SP72924	AC707500	Customer Substation	39145	Terrigal Drive, 43 TERRIGAL NSW 2260
2/1068011	AF176728	Customer Substation	39151	Moore Park Road PADDINGTON NSW 2021
B/330260	AC788657	Customer Substation	39200	Dunning Avenue, 129 ROSEBERY NSW 2018

Req:R300286 /Doc:DL AK971351 /Rev:24-May-2017 /NSW LRS /Pgs:ALL /Prt:09-Feb-2022 16:20 /Seq:411 of 510
© Office of the Registrar-General /Src:INFOTRACK /Ref:220014

Folio Identifier(s)	Head Lease registered no.	Usage	PMIS	Address
1/792081	AD907670	Customer Substation	39421	Stephen Road, 1 - 47 BOTANY NSW 2019
CP/SP75028	AB502226	Customer Substation	39437	Regent Street, 12 - 26 CHIPPENDALE NSW 2008
2/1102451	AF613581	Customer Substation	39477	Bathurst Street, 101 - 105 (Kent Street, 488) SYDNEY NSW 2000
413/1058215	AC511435	Customer Substation	39548	Woolworths Way, 2 Nr Florey Street WARNERVALE NSW 2259
11/1102278	AE187308	Customer Substation	39611	Parramatta Road, 92 LIDCOMBE NSW 2141
1/630173	AD242737	Customer Substation	39618	Arthur Street, 98 - 100 (Little Walker Street) NORTH SYDNEY NSW 2060
Auto Consol 7032-139	AE366622	Customer Substation	39629	Braidwood Street, 1 STRATHFIELD SOUTH NSW 2136
442/1008879	AB913279	Customer Substation	39739	Lucca Road WYONG NSW 2259
10/1179388	AD133407	Customer Substation	39902	Bourke Road, 170 - 180 ALEXANDRIA NSW 2015
62/1009964	AH208300	Customer Substation	39977	Sussex Street, 201 SYDNEY NSW 2000
10/1028973	AK277110	Customer Substation	39978	Oxford Street, 205 - 209 Bondi Junction NSW 2022
CP/SP75809	AB883112	Customer Substation	40014	Harris Street, 320 PYRMONT NSW 2009
CP/SP80522	AD511455	Customer Substation	40028	The Avenue, 7 - 9 HURSTVILLE NSW 2220

Req:R300286 /Doc:DL AK971351 /Rev:24-May-2017 /NSW LRS /Pgs:ALL /Prt:09-Feb-2022 16:20 /Seq:412 of 510
© Office of the Registrar-General /Src:INFOTRACK /Ref:220014

Folio Identifier(s)	Head Lease registered no.	Usage	PMIS	Address
285/752013	AD260210	Customer Substation	40165	Neptune Street, 13 REVESBY NSW 2212
100/1152517	AD761893	Customer Substation	40167	Meeks Road, 42 - 46 MARRICKVILLE NSW 2204
2/1094580	AE656377	Customer Substation	40182	Danks Street, 28 - 30 WATERLOO NSW 2017
23/1117290A; 23/1117290B	AD20799	Customer Substation	40185	North Terrace (Centro Bankstown Shopping Centre) BANKSTOWN NSW 2200
1/792081	AE150670	Customer Substation	40223	Stephen Road, 1 - 47 BOTANY NSW 2019
CP/SP4720	AE986043	Customer Substation	40225	Park Street, 52 MONA VALE NSW 2103
10/1162507	AD326910	Customer Substation	40236	Artarmon Road, 24 WILLOUGHBY NSW 2068
10/1179388	AD133409	Customer Substation	40248	Bourke Street, 138 - 170 ALEXANDRIA NSW 2015
CP/SP44724	AC186689	Customer Substation	40316	King Street, 74 - 88 NEWTOWN NSW 2042
10/1125680	AG84592	Customer Substation	40370	Herb Elliott Avenue HOMEBUSH BAY NSW 2124
2004/1103434	AE269206	Customer Substation	40435	Union Street, 52 - 72 PYRMONT NSW 2009
1/1073376; 2/1073376	6239989	Customer Substation	8091; 8092; 8093; 8094; 8095	Phillip Street SYDNEY NSW 2000
1/1094036	X108568	Customer Substation	40469	Derby Street, 32 - 40 SILVERWATER NSW 2128

Req:R300286 /Doc:DL AK971351 /Rev:24-May-2017 /NSW LRS /Pgs:ALL /Prt:09-Feb-2022 16:20 /Seq:413 of 510
© Office of the Registrar-General /Src:INFOTRACK /Ref:220014

Folio Identifier(s)	Head Lease registered no.	Usage	PMIS	Address
2/1134156	AF43771	Customer Substation	40478	Condamine Street, 197 - 215 BALGOWLAH NSW 2093
C/308525	AC704441	Customer Substation	40493	Penshurst Street, 58a PENSHURST NSW 2222
1/1104786	AD825865	Customer Substation	40503	Niangala Close, 4 - 6 BELROSE NSW 2085
CP/SP77796	AE349103	Customer Substation	40544	Mcevoy Street, 112 - 122 ALEXANDRIA NSW 2015
1/592682	AC677395	Customer Substation	40558	Meeks Road, 48 - 54 MARRICKVILLE NSW 2204
CP/SP77975	AD254856	Customer Substation	40566	Miller Street, 49 - 61 PYRMONT NSW 2009
CP/SP77286	AC440191	Customer Substation	40725	Hunter Street, 209 NEWCASTLE NSW 2300
11/1217641	AD571302	Customer Substation	40824	Carter Street, 15 HOMEBUSH BAY NSW 2141
4/611313	AD410290	Customer Substation	40841	Wyndham Street, 151 - 163 ALEXANDRIA NSW 2015
100/1087165	8653369	Customer Substation	9305; 31566	Parramatta Road, 250 - 274 AUBURN NSW 2144
CP/SP78129	AC746571	Customer Substation	40970	Baker Street GOSFORD NSW 2250
CP/SP79678	AD344481	Customer Substation	41022	Harris Street, 732 (George Street, 849 - 855) SYDNEY NSW 2000
2/879701	AC813792	Customer Substation	41029	Anderson Street CHATSWOOD NSW 2067

Req:R300286 /Doc:DL AK971351 /Rev:24-May-2017 /NSW LRS /Pgs:ALL /Prt:09-Feb-2022 16:20 /Seq:414 of 510
© Office of the Registrar-General /Src:INFOTRACK /Ref:220014

Folio Identifier(s)	Head Lease registered no.	Usage	PMIS	Address
12/1059147	9473833	Customer Substation	6497; 34624	Baker Street, 16 - 20 BANKSMEADOW EAST BOTANY NSW 2019
1/882219	AH375835	Customer Substation	41172	Burrows Road South, 4 (Canal Road) ST PETERS NSW 2044
1/431958	U957554	Customer Substation	9316; 31883	Birnie Avenue FLEMINGTON NSW 2140
671/1093309	AF556150	Customer Substation	41242	Foveaux Street, 54 SURRY HILLS NSW 2010
1/1157338; CP/SP85105	AG94996	Customer Substation	41347	Dora Street, 31 HURSTVILLE NSW 2220
2/1142262; 5/1142262	AF28036	Zone Substation	41585	Quirk Road & Roseberry Street, 10 (Balgowlah) MANLY VALE NSW 2093
1/1157811	AJ175184	Customer Substation	41701	William & College Streets (On Premises Of Australian Museum) SYDNEY NSW 2000
Auto Consol 4430-62	AC383812	Customer Substation	7559; 34200	Ross Street, 30 GLEBE NSW 2037 & Wingadal Place, 2 POINT PIPER NSW 2027
1/1097710	AF263916	Customer Substation	41765	Barnclueth Lane (Prem of Sydney Aussie Rules Club) KINGS CROSS NSW 2011
15/1156289	AF840649	Customer Substation	41801	Pacific Highway CHARLESTOWN NSW 2290
15/1156289	AF840650	Chamber Type Substation	41801	Pacific Highway CHARLESTOWN NSW 2290

Req:R300286 /Doc:DL AK971351 /Rev:24-May-2017 /NSW LRS /Pgs:ALL /Prt:09-Feb-2022 16:20 /Seq:415 of 510
© Office of the Registrar-General /Src:INFOTRACK /Ref:220014

Folio Identifier(s)	Head Lease registered no.	Usage	PMIS	Address
CP/SP80345	AD866511	Customer Substation	41804	Crick Avenue (Macleay Street, 46a) KINGS CROSS NSW 2011
210/1172133	AF730280	Customer Substation	41976	Westbourne Street ST LEONARDS NSW 2065
2/1146740	AF728375	Customer Substation	42019	Pittwater Road, 834 DEE WHY NSW 2099
CP/SP33259	AA286250	Customer Substation	9018; 33216	Mcevoy Street ALEXANDRIA NSW 2015
1012/1145894	AF429528	Customer Substation	42252	Pirrama Road, 48 PYRMONT NSW 2009
1/592169	AF700028	Customer Substation	42288	Sydney Road MANLY NSW 2095
2311/1108096	AE265269	Chamber Type Substation	42341	Honeysuckle Drive NEWCASTLE NSW 2300
CP/SP82487	AE553825	Customer Substation	42359	Sterling Circuit (Booth Street) CAMPERDOWN NSW 2050
CP/SP84632	AF75450	Customer Substation	42415	Pacific Highway, 296 - 304 CROWS NEST NSW 2065
2000/1147230	AF956179	Customer Substation	42545	Australia Avenue, Site 8a HOMEBUSH BAY NSW 2141
1/1152688	AG847439	Customer Substation	42572	Pope, Tucker, Devlin & Blaxland Road (Top Ryde Shopping Centre) RYDE NSW 2112
CP/SP86464	AG867620	Customer Substation	42574	Pope, Tucker, Devlin & Blaxland Road (Top Ryde Shopping Centre) RYDE NSW 2112

Req:R300286 /Doc:DL AK971351 /Rev:24-May-2017 /NSW LRS /Pgs:ALL /Prt:09-Feb-2022 16:20 /Seq:416 of 510
© Office of the Registrar-General /Src:INFOTRACK /Ref:220014

Folio Identifier(s)	Head Lease registered no.	Usage	PMIS	Address
1/1201659	AJ194878	Customer Substation	42592	Rocky Point Road, 524 - 542 SANS SOUCI NSW 2219
3/740790	AA711392	Customer Substation	8672; 34002	Figtree Drive, 3 HOMEBUSH NSW 2140
CP/SP81699	AG332504	Customer Substation	42725	Cnr The Entrance Road And Coral Street THE ENTRANCE NSW 2261
CP/SP81128	AE443377	Customer Substation	42752	South Eastern Cnr Epson Rd & Rothschild Ave ROSEBERY NSW 2018
30/1126332	AH607464	Zone Substation	42774	Penrhyn Road, Internal Road Off Penrhyn Road, Known As Gate B108 PORT BOTANY NSW 2036
601/1138163	AF814256	Customer Substation	42846	Birdwood Road BANKSTOWN NSW 2200
3/785393	AG191959	Customer Substation	42948	Macquarie Street, 99 - 115 SYDNEY NSW 2000
10/1136859	AK204700	Customer Substation	42958	Central Avenue, 8 Eveleigh Nsw 2016
CP/SP82837	AF41550	Customer Substation	42982	Neild Avenue, 46 DARLINGHURST NSW 2010
CP/SP81899	AE634486	Customer Substation	42992	Campbell Parade, 152 - 162 BONDI NSW 2026
1/227478	AF348356	Customer Substation	43015	Butt Street, 1 SURRY HILLS NSW 2010
12/230974	AF407509	Customer Substation	43019	Frederick Street, 1a ARTARMON NSW 2064

Req:R300286 /Doc:DL AK971351 /Rev:24-May-2017 /NSW LRS /Pgs:ALL /Prt:09-Feb-2022 16:20 /Seq:417 of 510
© Office of the Registrar-General /Src:INFOTRACK /Ref:220014

Folio Identifier(s)	Head Lease registered no.	Usage	PMIS	Address
2/1145847	AF536414	Chamber Type Substation	43071	King Street & Shortland Esplanade NEWCASTLE NSW 2300
191/1157041	AJ930120	Customer Substation	43130	Technology Place (hospital Building Macquarie University) MACQUARIE PARK NSW 2113
10/1137227	AG102605	Customer Substation	43132	Sussex Street, 405 - 411 SYDNEY NSW 2000
102/1076397A; 102/1076397B	AF687873	Customer Substation	43269	Mount Street, 16 - 40 NORTH SYDNEY NSW 2060
802/1133371	AF511632	Customer Substation	43344	Milperra Road (Bankstown Airport) BANKSTOWN NSW 2200
CP/SP76583	AJ66843	Customer Substation	43372	Grantham Street, 1 DARLINGHURST NSW 2010
115/833624	AG735168	Kiosk Substation & Ug Cables	43373	Russell Drysdale Street EAST GOSFORD NSW 2250
CP/SP82954	AF175349	Customer Substation	43415	Grosvenor Street, 19 - 25 NEUTRAL BAY NSW 2089
1000/1153575	AH649540	Zone Substation	43454	Lemington Road, 1011 (Lemington) 9.13kms From Highway RAVENSWORTH NSW 2330
100/1116960	AF836503	Chamber Type Substation	43476	Dora Street, 103 (Yambo Street, 2) MORISSET NSW 2264
20/1177332	AF267426	Chamber Type Substation	43478	Canberra Street CHARLESTOWN NSW 2290

Req:R300286 /Doc:DL AK971351 /Rev:24-May-2017 /NSW LRS /Pgs:ALL /Prt:09-Feb-2022 16:20 /Seq:418 of 510
© Office of the Registrar-General /Src:INFOTRACK /Ref:220014

Folio Identifier(s)	Head Lease registered no.	Usage	PMIS	Address
10/1212870	AG96048	Customer Substation	43511	Anderson Street CHATSWOOD NSW 2067
1/570569	AG568352	Chamber Type Substation	43549	Newcomen Street NEWCASTLE NSW 2300
1/408335	AG157241	Customer Substation	43581	Quay Street, 81 - 91 SYDNEY SOUTH NSW 2000
103/1160340	AG216319	Customer Substation	43615	Chalmers Street, 265 (South Sydney Leagues) REDFERN NSW 2016
CP/SP85450	AG243454	Customer Substation	43641	Spring Street, 26 - 30 BONDI JUNCTION NSW 2022
CP/SP84812	AF935752	Customer Substation	43679	Victoria Road, 135 DRUMMOYNE NSW 2047
Auto Consol 4916-151	AJ216509	Chamber Type Substation	43710	Missenden Road, 119 - 143 CAMPERDOWN NSW 2050
CP/SP83861	AF524775	Customer Substation	43715	Liverpool Street, 157 - 167 (The Hyde) SYDNEY NSW 2000
801/1164281	AH21321	Customer Substation	43744	Darling Walk DARLING HARBOUR NSW 2000
CP/SP88165	AH647375	Customer Substation	43770	Forbes Street, 299 DARLINGHURST NSW 2010
1/618224	AI275422	Customer Substation	43782	Talavera Road, 54 - 60 MACQUARIE PARK NSW 2113
3/574478	AH863162	Customer Substation	43808	St Barnabas Street BROADWAY NSW 2007
1/1160015	AG704736	Customer Substation	43858	O'Riordan Street, 17 ALEXANDRIA NSW 2015

Req:R300286 /Doc:DL AK971351 /Rev:24-May-2017 /NSW LRS /Pgs:ALL /Prt:09-Feb-2022 16:20 /Seq:419 of 510
© Office of the Registrar-General /Src:INFOTRACK /Ref:220014

Folio Identifier(s)	Head Lease registered no.	Usage	PMIS	Address
1/554497	AG534313	Customer Substation	43907	Bridge Road, 41 GLEBE NSW 2037
CP/SP85566	AG306075	Customer Substation	43980	Macarthur Avenue, 4 REVESBY NSW 2212
CP/SP88309	AH668482	Customer Substation	43981	Railway Parade, 1 BURWOOD NSW 2134
23/1128573	AI856797	Customer Substation	43994	Small Street, 1 - 3 ULTIMO NSW 2007
2790/46565	AI201129	Customer Substation	44008	Challenger Drive, 2 BELROSE NSW 2085
CP/SP86852	AH834739	Customer Substation	44014	Wentworth Avenue, 61 - 65 SYDNEY NSW 2000
CP/SP89791	AI285172	Customer Substation	44033	Sir John Young Crescent, 60 - 72 SYDNEY NSW 2000
500/1161507	AG342072	Customer Substation	44104	Pyrmont Street (Star City Casino) PYRMONT NSW 2009
13/1089873	AF995204	Customer Substation	44173	Pacific Highway 120 TUGGERAH NSW 2259
CP/SP84867; CP/SP84868	AG143978	Customer Substation	44214	George Street, 710 - 720 SYDNEY NSW 2000
1/1043074	AH874067	Customer Substation	44228	Parramatta Road, 108 CAMPERDOWN NSW 2050
2/1148542	AG635359	Customer Substation	44379	George Street, 420 (Mid City Centre) SYDNEY NSW 2000
CP/SP85863	AG551957	Chamber Type Substation	44397	Scott Street, 111 NEWCASTLE NSW 2300
4/1173023	AH19657	Customer Substation	44459	Redfern Street, 157 REDFERN NSW 2016

Req:R300286 /Doc:DL AK971351 /Rev:24-May-2017 /NSW LRS /Pgs:ALL /Prt:09-Feb-2022 16:20 /Seq:420 of 510
© Office of the Registrar-General /Src:INFOTRACK /Ref:220014

Folio Identifier(s)	Head Lease registered no.	Usage	PMIS	Address
CP/SP85468	AG332663	Chamber Type Substation	44484	Watt Street, 67 NEWCASTLE NSW 2300
CP/SP87566	AH313834	Customer Substation	44507	Oxford Street, 310 - 330 BONDI JUNCTION NSW 2022
1/667918	AI485714	Customer Substation	44509	Market Street, 49 SYDNEY NSW 2000
B/361911	AJ676653	Customer Substation	44678	Stuart Street, 1 PADSTOW NSW 2211
102/1041971	AI139099	Customer Substation	44694	Birmingham Avenue, 15 VILLAWOOD NSW 2163
8/1163761; 6/1163761	AH361458	Customer Substation	44716	Victoria Street, 384 (The King Horn Cancer Centre) DARLINGHURST NSW 2010
2/1183831	AH617897	Customer Substation	44854	Parramatta Road, 139 - 143 CAMPERDOWN NSW 2050
201/1157660	AH95290	Customer Substation	44872	Canterbury Road, 49 PETERSHAM NSW 2049
10/1170779	AH487296	Customer Substation	44980	Bourke Street, 863 WATERLOO NSW 2017
CP/SP86845; CP/SP87071	AG975992	Customer Substation	45066	The Corso, 8 - 28 MANLY NSW 2095
2/1184966	AJ579909	Customer Substation	45073	Defries Avenue, 8 ZETLAND NSW 2017
CP/SP89088	AI152431	Customer Substation	45127	Walker Street, 136 - 142 NORTH SYDNEY NSW 2059
CP/SP9989	AG835146	Customer Substation	45193	Bembridge Street, 31 - 33 CARLTON NSW 2218

Req:R300286 /Doc:DL AK971351 /Rev:24-May-2017 /NSW LRS /Pgs:ALL /Prt:09-Feb-2022 16:20 /Seq:421 of 510
© Office of the Registrar-General /Src:INFOTRACK /Ref:220014

Folio Identifier(s)	Head Lease registered no.	Usage	PMIS	Address
CP/SP88695	AI153128	Customer Substation	45204	Church Avenue, 37 - 39 MASCOT NSW 2020
CP/SP88669	AH423997	Customer Substation	45280	Rider Boulevarde, 7 RHODES NSW 2138
CP/SP88191	AH499696	Customer Substation	45332	Railway Street, 7 CHATSWOOD NSW 2067
CP/SP92232	AJ215987	Customer Substation	45338	Atchison Street, 32 - 38 ST LEONARDS NSW 2065
CP/SP89618	AI559057	Customer Substation	45356	Danks Street, 14 - 18 WATERLOO NSW 2017
305/1181334	AI479836	Customer Substation	45362	Broadway, 26 CHIPPENDALE NSW 2008
CP/SP89257	AI247224	Customer Substation	45365	Broadway, 26 CHIPPENDALE NSW 2008
191/1157041	AI36628	Customer Substation	45374	Balaclava Road, (Macquarie University) MACQUARIE PARK NSW 2113
160/1155500	AI342827	Customer Substation	45446	Edwin Flack Avenue, Site 22 HOMEBUSH BAY NSW 2141
23/1212727; CP/SP92550; CP/SP92552	AJ993630	Customer Substation	45457	Albert Street, 2 CHATSWOOD NSW 2067
CP/SP87837	AH616602	Customer Substation	45476	Hume Highway, 580 YAGOONA NSW 2199
CP/SP87386	AH210799	Customer Substation	45481	John Street, 30 - 34 MASCOT NSW 2020
3/1191596	AI162625	Customer Substation	45515	The Boulevarde, 1 - 9 PUNCHBOWL NSW 2196

Req:R300286 /Doc:DL AK971351 /Rev:24-May-2017 /NSW LRS /Pgs:ALL /Prt:09-Feb-2022 16:20 /Seq:422 of 510
© Office of the Registrar-General /Src:INFOTRACK /Ref:220014

Folio Identifier(s)	Head Lease registered no.	Usage	PMIS	Address
2/1176783	AH764638	Customer Substation	45529	Hall Street, 61 BONDI NSW 2026
CP/SP9473	AI148823	Customer Substation	45537	Elouera Road, 129 - 131 CRONULLA NSW 2230
2119/1169474	AJ487154	Customer Substation	45580	Murray Rose Avenue, 7 SYDNEY OLYMPIC PARK NSW 2127
CP/SP88564	AH977633	Customer Substation	45594	Joynton Avenue, 114 ZETLAND NSW 2017
12/1184143	AH637726	Customer Substation	45603	Erskineville Road, 21 - 23 NEWTOWN NSW 2042
Auto Consol 12285-162	I203718	Customer Substation	45762	Centenary Road, 27 - 29 NEWCASTLE NSW 2300
1/718510	W839551	Customer Substation	45764	Bulwer Street MAITLAND NSW 2320
CP/SP91142	AI957252	Customer Substation	45770	Gibbons Street, 7 - 9 REDFERN NSW 2016
51/843945	I368854	Customer Substation	45786	Tyrrell Street & Kokera Street Wasllsend Shopping Plaza WALLSEND NSW 2287
2/611971	V905770	Customer Substation	45789	King Street NEWCASTLE NSW 2300
100/703634	W370621	Customer Substation	45791	Glenelg Street RAYMOND TERRACE NSW 2324
1/399228	V272037	Customer Substation	45792	James Street TORONTO NSW 2283
112/1073595	E264969	Customer Substation	45795	Curdie Street BELMONT NSW 2280

Req:R300286 /Doc:DL AK971351 /Rev:24-May-2017 /NSW LRS /Pgs:ALL /Prt:09-Feb-2022 16:20 /Seq:423 of 510
© Office of the Registrar-General /Src:INFOTRACK /Ref:220014

Folio Identifier(s)	Head Lease registered no.	Usage	PMIS	Address
1/749729A; 1/749729B	J349716	Customer Substation	45798	Hunter Street, 169 - 185 NEWCASTLE NSW 2300
CP/SP90268	AI941481	Customer Substation	45816	Bourke Street, 830 - 840 WATERLOO NSW 2017
351/1976	6421194	Kiosk Substation Easement	45841	Dover Road WAMBERAL NSW 2260
CP/SP87249	AI157550	Customer Substation	46214	Wellington Road, 34 - 36 WATERLOO NSW 2017
100/1198439	AI901981	Customer Substation	46236	Woodville Street, 13 - 17 HURSTVILLE NSW 2220
CP/SP90263	AI796611	Customer Substation	46244	Pacific Highway, 545 - 553 ST LEONARDS NSW 2065
CP/SP89828	AI461474	Customer Substation	46273	Ross Street FOREST LODGE NSW 2037
CP/SP89471	AI174165	Customer Substation	46310	Kitchener Parade, 17 BANKSTOWN NSW 2200
2/1189591	AI201339	Customer Substation	46339	Military Road, 710 MOSMAN NSW 2088
CP/SP89840	AI618147	Customer Substation	46481	Turner Road, 29 BEROWRA HEIGHTS NSW 2082
CP/SP89685	AI532067	Customer Substation	46503	Pacific Highway, 156 - 158 NORTH SYDNEY NSW 2060
CP/SP92467	AK194730	Customer Substation	46533	Anglo Road, 13 - 15 CAMPSIE NSW 2194
CP/SP86807	AJ137685	Customer Substation	46541	O'dea Avenue, 30 - 36 WATERLOO NSW 2017
CP/SP90537	AJ38065	Customer Substation	46544	Hill Road, 41 - 45 WENTWORTH POINT NSW 2127

Req:R300286 /Doc:DL AK971351 /Rev:24-May-2017 /NSW LRS /Pgs:ALL /Prt:09-Feb-2022 16:20 /Seq:424 of 510
© Office of the Registrar-General /Src:INFOTRACK /Ref:220014

Folio Identifier(s)	Head Lease registered no.	Usage	PMIS	Address
CP/SP87411	AJ27168	Customer Substation	46549	Pacific Highway, 239 - 247 NORTH SYDNEY NSW 2060
CP/SP90664; CP/SP90665	AJ644959	Customer Substation	46597	Forest Road, 127 - 141 HURSTVILLE NSW 2220
CP/SP89914	AJ83566	Customer Substation	46640	Coulson Street, 1 A ERSKINEVILLE NSW 2043
2/1201528; CP/SP91325	AJ265905	Customer Substation	46666	Pelican Street, 23 - 25 SURRY HILLS NSW 2010
CP/SP90402	AI958258	Customer Substation	46667	Hutchinson Walk, 1 ZETLAND NSW 2017
100/1190117	AJ214844	Customer Substation	46670	Defries Avenue, 2 - 4 ZETLAND NSW 2017
3/1206161	AJ417968	Customer Substation	46698	Mcgill Street, 120 LEWISHAM NSW 2049
CP/SP91256	AJ286978	Customer Substation	46704	Bay Street, 16 - 22 DOUBLE BAY NSW 2028
CP/SP91349	AJ593074	Customer Substation	46742	Beaconsfield Street, 79 - 87 SILVERWATER NSW 2127
CP/SP87583	AI541216	Customer Substation	46746	Chapel Road, 443 - 445 BANKSTOWN NSW 2200
1/1213767A; 1/1213767B	AK253423	Customer Substation	46778	Dalley Street, 4 Sydney Nsw 2000
201/1204419	AJ579926	Customer Substation	46789	Defries Avenue, 14 ZETLAND NSW 2017
CP/SP92852; CP/SP92854	AK315299	Customer Substation	46803	Forest Road, 458 - 460 (And 1b Pearl Street) Hurstville Nsw 2220
CP/SP87582	AJ651673	Customer Substation	46811	Broughton Street, 8 CANTERBURY NSW 2193

Req:R300286 /Doc:DL AK971351 /Rev:24-May-2017 /NSW LRS /Pgs:ALL /Prt:09-Feb-2022 16:20 /Seq:425 of 510
© Office of the Registrar-General /Src:INFOTRACK /Ref:220014

Folio Identifier(s)	Head Lease registered no.	Usage	PMIS	Address
CP/SP90440	AJ273348	Customer Substation	46812	Station Street, 23 - 26 KOGARAH NSW 2217
7/1142053	AJ248252	Customer Substation	46819	Kensington Street CHIPPENDALE NSW 2008
CP/SP92239	AJ926891	Customer Substation	46904	Mcevoy Street 40-46 WATERLOO NSW 2017
3/1216316	AK309572	Customer Substation	46905	Kent Road 19-33 Mascot Nsw 2067
101/1204946	AJ915212	Customer Substation	46920	Headland Park MILLERS POINT NSW 2000
1/1206839; CP/SP91242	AJ699427	Customer Substation	46952	65 Cowper Wharf Road, WOOLLOOMOOLOO NSW 2011
CP/SP92500	AJ979332	Customer Substation	46971	Rocky Point Road, 183 - 191 RAMSGATE NSW 2217
1/555654	AK151829	Customer Substation	46974	New South Head Road, 377 DOUBLE BAY NSW 2028
1/594621	9694606	Customer Substation	35159; 12026	Thomas Street & Mary Ann & Jones Streets ULTIMO NSW 2007
CP/SP 93411	AK296440	Customer Substation	47192	Ross Street, (Harold Park P4b) Forest Lodge Nsw 2037
102/624798	5433125	Customer Substation	47194	Marquet Street, 29 – 33102/
CP/SP93555	AK386688	Customer Substation	47196	Charles Street, 1 - 3 Canterbury Nsw 2193
11/1214455; CP/SP92562	AJ995511	Customer Substation	47258	Gerrale Street, 19 - 21 CRONULLA NSW 2230

Req:R300286 /Doc:DL AK971351 /Rev:24-May-2017 /NSW LRS /Pgs:ALL /Prt:09-Feb-2022 16:20 /Seq:426 of 510
© Office of the Registrar-General /Src:INFOTRACK /Ref:220014

Folio Identifier(s)	Head Lease registered no.	Usage	PMIS	Address
1/1221266	AK232676	Customer Substation	47262	Kiaora Lane DOUBLE BAY NSW 2028
52/612864	T705693	Customer Substation	47416	Bull Street, 125 NEWCASTLE WEST NSW 2302
CP/SP91436	AJ671659	Customer Substation	47431	Danks Street 17-19 WATERLOO NSW 2017
CP/SP93440	AK453167	Chamber Substation	47450	Chisholm Street, 2 Wolli Creek NSW 2205
2/1216316	AK309566	Customer Substation	47488	Kent Road, 19 - 33 Mascot NSW 2020
5/1216316	AK313067	Customer Substation	47491	Kent Road, 19 - 33 Mascot NSW 2020
CP/SP92689	AK55760	Customer Substation	47575	Princes Highway, 582 - 586 ROCKDALE NSW 2216
CP/SP93105	AK298481	Customer Substation	47598	Coulson Street Erskineville Nsw 2043
CP/SP92685	AK111778	Customer Substation	47624	Greek Street 43-47 GLEBE NSW 2037
CP/SP90201	AK352406	Customer Substation	47718	Cleveland Street 267-271 Redfern Nsw 2016
CP/SP92632	AJ893864	Customer Substation	47810	Ross Street FOREST LODGE NSW 2037
CP/SP90867	AK367002	Customer Substation	47853	Elizabeth Street, 517-527 Surry Hills Nsw 2010
3/4799; 4/4799	AK396371	Chamber Substation	47911	Barratt Street, 2-2a Hurstville NSW 2220
2/804753	AA486203	Customer Substation	16379; 31639	Barcom Avenue (St Vincents Hospital) DARLINGHURST NSW 2010

Req:R300286 /Doc:DL AK971351 /Rev:24-May-2017 /NSW LRS /Pgs:ALL /Prt:09-Feb-2022 16:20 /Seq:427 of 510
© Office of the Registrar-General /Src:INFOTRACK /Ref:220014

Folio Identifier(s)	Head Lease registered no.	Usage	PMIS	Address
1/81210; 4/537339; 3/230355	8705819	Customer Substation	6747; 41994	Coward Street, 273a MASCOT NSW 2020 & Kent Road, 78 - 86 MASCOT NSW 2020
CP/SP64146	8971890	Customer Substation	16630;32400	Talavera Road NORTH RYDE NSW 2113
10/801770	5729989	Customer Substation	16384; 16385; 16386	Sussex Street, Market & Druitt Streets SYDNEY NSW 2000
301/873212	8835928	Customer Substation	16494; 16467; 16477	Pyrmont Street PYRMONT NSW 2009
Auto Consol 9276-192	AD910333	Customer Substation	8632; 41031	Oxford Creek Road West OXFORD FALLS NSW 2100
CP/SP60182; CP/SP54721; CP/SP51517	AA621302	Customer Substation	16484; 17692; 16440	South Dowling Street, 793 - 805 & Bourke Street Moore Park, 780 REDFERN NSW 2016
10/1179388	7976156	Customer Substation	17474; 33606	O'Riordan Street, 91 ALEXANDRIA NSW 2015; Bourke Road, 170 ALEXANDRIA NSW 2015
CP/SP73802	AA692070	Customer Substation	17765; 35874	Gardeners Road, 635 - 637 MASCOT NSW 2020 & Church Avenue (Rear Of 631 Gardeners Road) MASCOT NSW 2020
104/836610A; 104/836610B	AB964312	Customer Substation	16400; 40320	Bridge, Phillip, Young & Bent Streets SYDNEY NSW 2000
CP/SP56722	6684020	Zone Substation	THE OWNERS - STRATA PLAN NO. 56722	Hampden Street, 35 - 39 BEVERLY HILLS NSW 2209

Req:R300286 /Doc:DL AK971351 /Rev:24-May-2017 /NSW LRS /Pgs:ALL /Prt:09-Feb-2022 16:20 /Seq:428 of 510
© Office of the Registrar-General /Src:INFOTRACK /Ref:220014

Folio Identifier(s)	Head Lease registered no.	Usage	PMIS	Address
1/1011876	7456176	Customer Substation	30514; 30515	Dane Drive GOSFORD NSW 2250; Alfred Higgs Place (Pacific Highway) GOSFORD NSW 2250
10/1036457	6985913	Customer Substation	30526; 30527	Mars Road, 67 LANE COVE NSW 2066
3/1020108	8453413	Customer Substation	30538; 30537	Eden Park Drive, 3a (Macquarie Park) NORTH RYDE NSW 2113
Auto Consol 5813-83	8309905	Customer Substation	30986; 30987	King Street CANTERBURY NSW 2193
55/1014625	9209689	Customer Substation	31629; 31656	King Street DARLING HARBOUR NSW 2000
1/1047949	7715229	Customer Substation	16472; 16488; 30553	George Street & Cnr Pitt Street SYDNEY NSW 2000
20/835715	AB127891	Customer Substation	31837; 31838	George Street, 580 SYDNEY NSW 2000
12/876736	8315823	Customer Substation	32255; 32256	Richardson Place, 3a NORTH RYDE NSW 2113
1/119519	AA804356	Customer Substation	32487; 32488	Kareena Road North CARINGBAH NSW 2229
Vol 8661 Folio 220/A; Vol 8661 Folio 220/B	AB27152	Customer Substation	32804; 32805	Florence Lane HORNSBY NSW 2077
56/773763	8209786	Customer Substation	31893; 33908	Australia Avenue, 2 HOMEBUSH NSW 2140
1/839399	AA179129	Customer Substation	33072; 33073	Harris Street, 700 ULTIMO NSW 2007

Req:R300286 /Doc:DL AK971351 /Rev:24-May-2017 /NSW LRS /Pgs:ALL /Prt:09-Feb-2022 16:20 /Seq:429 of 510
© Office of the Registrar-General /Src:INFOTRACK /Ref:220014

Folio Identifier(s)	Head Lease registered no.	Usage	PMIS	Address
9/1046092	9572069	Customer Substation	33858; 33152	Waterloo Road, 82 - 84 NORTH RYDE NSW 2113
CP/SP69440; 1/791453B; 1/791453A	8418954	Customer Substation	16795; 16796; 16797; 16798	Park Road REGENTS PARK NSW 2143
CP/SP53194	8321153	Customer Substation	16444; 16446; 16850; 17631	Dalmeny Avenue, 83 - 93 ROSEBERY NSW 2018
100/1035650	AB417482	Customer Substation	16652; 17414; 34070	Arthur Street, 145 - 151 FLEMINGTON NSW 2140
2/1014894; 3/1014894	AA946209	Customer Substation	34279; 34278	Talavera Road, 7 - 13 NORTH RYDE NSW 2113
3/1065657	9602323	Customer Substation	34431; 34432	Rothschild Avenue, 1 - 55 ROSEBERY NSW 2018
100/866098	AB279383	Customer Substation	34393; 35449	Carillon Avenue, 90 & Aylesbury Street CAMPERDOWN NSW 2050
1101/1061735	AA748883	Customer Substation	36104; 36105	Gardeners Road, 494 - 504 ALEXANDRIA NSW 2015
1/1060087	AG126649	Customer Substation	73262	Steel Street, 23 NEWCASTLE WEST NSW 2302
1/1147734	AB160705	Customer Substation	35549; 40227	Pacific Highway KANWAL NSW 2259
CP/SP88677	AE554875	Customer Substation	40738; 43245	Albert Avenue, Thomas Street & Victoria Avenue (Chatswood Interchange) CHATSWOOD NSW 2067

Req:R300286 /Doc:DL AK971351 /Rev:24-May-2017 /NSW LRS /Pgs:ALL /Prt:09-Feb-2022 16:20 /Seq:430 of 510
© Office of the Registrar-General /Src:INFOTRACK /Ref:220014

Folio Identifier(s)	Head Lease registered no.	Usage	PMIS	Address
Auto Consol 8641-209	AC939412	Customer Substation	8896; 39617; 39889	Slough Avenue SILVERWATER NSW 2128 & Slough Business Estate, Unit 25 and Unit 26 SILVERWATER NSW 2128
100/1190494B; 100/1190494A; 100/1190494C	AI467817	Customer Substation	44474; 44475	Talavera Road, 55 - 61 MACQUARIE PARK NSW 2113
527/752035	AJ543686	Customer Substation	44799; 44800	Talavera Road, 21 MACQUARIE PARK NSW 2113
202/1204419	AJ579921	Customer Substation	45864; 45863	Defries Avenue, 10 - 12 ZETLAND NSW 2017
CP/SP90013	AK125672	Customer Substation	46844; 46843	Deane Street, 9 - 15 BURWOOD NSW 2134
104/1209312	AK129012	Customer Substation	47813; 47812	Belmore Street, 27 - 31 BURWOOD NSW 2134
100/1190494A; 100/1190494B; 100/1190494C	9875957	Customer Substation	15716; 7625; 7626; 34806; 31668	Waterloo Road & Herring Road (Macquarie Shopping Centre) NORTH RYDE NSW 2113
12/1048563	AA602254	Customer Substation	17799; 38080; 38082; 38083	Park Street, 2 & George Street SYDNEY NSW 2000
1/1183173B; 1/1183173A	AI547192	Customer Substation	45176; 45178; 45177	Castlereagh Street, 161 SYDNEY NSW 200
2/804776	7536414	-	-	-
12/610938	AD602726	-	-	-
CP/SP47484	AK482930	Customer Substation	8712	Biloela Street 76, Villawood NSW 2163

Req:R300286 /Doc:DL AK971351 /Rev:24-May-2017 /NSW LRS /Pgs:ALL /Prt:09-Feb-2022 16:20 /Seq:431 of 510
© Office of the Registrar-General /Src:INFOTRACK /Ref:220014

Folio Identifier(s)	Head Lease registered no.	Usage	PMIS	Address
CP/SP88827	AK482463	Customer Substation	7367	Pacific Highway NORTH SYDNEY NSW 2060
CP/SP90850	AK844654	Customer Substation	47834	Forrest Road 294-298 BEXLEY NSW 2207
CP/SP94060	AK698411	Customer Substation	47823	Parramatta Road 172-176, HOMEBUSH NSW 2014
3/1013500	BK 3352 NO 685	Network Substation	1845	Waterview Street BALMAIN NSW 2041
101/850653	BK 3244 NO 974	Customer Substation	6502	Normanby Road AUBURN NSW 2144
2/594824	BK 3189 NO 690	Customer Substation	6964	Pennant Hills Road NORMANHURST NSW 2077
4/986845	BK 3691 NO 238	Customer Substation	7147	Parsons Street ROZELLE NSW 2039
CP/SP32449	BK 3690 NO 683	Customer Substation	7194	Roseberry Avenue BALGOWLAH NSW 2093
2/709175	BK 3263 NO 711	Customer Substation	7935	Euston Road, 122 ALEXANDRIA NSW 2015
2790/46565	BK 3603 NO 610	Customer Substation	12316	Crozier Road BELROSE NSW 2085
474/95266	BK 3340 NO 416	Customer Substation	18571	Girling Street ISLINGTON NSW 2296
28/975391	BK 3875 NO 34	Customer Substation	8933; 8937	Jirramba Avenue SARATOGA NSW 2251
B/159379	BK 4252 NO 76	Customer Substation	16578	Parramatta Road, 241 AUBURN NSW 2144
1/996707	BK 3378 NO 815	Customer Substation	8135	Roslyn Gardens RUSHCUTTERS BAY NSW 2011

Req:R300286 /Doc:DL AK971351 /Rev:24-May-2017 /NSW LRS /Pgs:ALL /Prt:09-Feb-2022 16:20 /Seq:432 of 510
© Office of the Registrar-General /Src:INFOTRACK /Ref:220014

Folio Identifier(s)	Head Lease registered no.	Usage	PMIS	Address
CP/SP43996	BK 3202 NO 882	Customer Substation	8097	Pine Lane CHIPPENDALE NSW 2008
1/585660	BK 3258 NO 895	Customer Substation	8059	Murray Street WATERLOO NSW 2017
7028/1077148	BK 4411 NO 758	Customer Substation	8047	Shakespeare Place & Macquarie Street SYDNEY NSW 2000
CP/SP67869	BK 3330 NO 866	Customer Substation	8018	Little Riley Street SURRY HILLS NSW 2010

Req:R300286 /Doc:DL AK971351 /Rev:24-May-2017 /NSW LRS /Pgs:ALL /Prt:09-Feb-2022 16:20 /Seq:433 of 510
© Office of the Registrar-General /Src:INFOTRACK /Ref:220014

Part 3 – Freehold Land (Non-Network Leased Land)

Lot Number	Section Number	Plan Number	Usage	PMIS	Address
2		270714	-	-	Broadcast Way 1 ARTARMON
1		541631	Vacant Land	165	Shaft Street 2 & Cnr Holker SILVERWATER
8 Concurrent Lease	A	3505	District (support) Establishment	1189	Bridge Road 51 - 57 & Denison Street HORNSBY
B		324378	District (support) Establishment	1189	Bridge Road 51 - 57 & Denison Street HORNSBY
C		357216	District (support) Establishment	1189	Bridge Road 51 - 57 & Denison Street HORNSBY
D		357216	District (support) Establishment	1189	Bridge Road 51 - 57 & Denison Street HORNSBY
C		416795	District (support) Establishment	1189	Bridge Road 51 - 57 & Denison Street HORNSBY
D		416795	District (support) Establishment	1189	Bridge Road 51 - 57 & Denison Street HORNSBY
4		503347	District (support) Establishment	1189	Bridge Road 51 - 57 & Denison Street HORNSBY
1		504079	District (support) Establishment	1189	Bridge Road 51 - 57 & Denison Street HORNSBY
2		559487	Region Establishment	1554	Judd Street 33 - 45 OATLEY
4 Concurrent Lease		559487	Region Establishment	1554	Judd Street 33 - 45 OATLEY
1		549941	District (support) Establishment	2473	Constitution Road West 71 - 85 MEADOWBANK
1		850686	Region Establishment	3100	Joynton Avenue 130 ZETLAND
B		368131	Depot	9648	James Street 12 Nr Canterbury Road SUMMER HILL
421		812645	Depot	15774	Railway Parade 1 & George Street BELMONT
1		402379	Depot	15779	Roberts Street 6 CHARLESTOWN
11		855023	Miscellaneous Establishment	15791	Pacific Highway 340 SWANSEA

Req:R300286 /Doc:DL AK971351 /Rev:24-May-2017 /NSW LRS /Pgs:ALL /Prt:09-Feb-2022 16:20 /Seq:434 of 510
© Office of the Registrar-General /Src:INFOTRACK /Ref:220014

Lot Number	Section Number	Plan Number	Usage	PMIS	Address
41 Concurrent Lease		1042026	Miscellaneous Establishment	15791	Pacific Highway 340 SWANSEA
10		747038	Office Building	15842	Newcastle Road 145 WALLSEND
2		515295	Depot	15867	Green Street 84 RUTHERFORD
1704 Concurrent Lease		1141537	Depot	15867	Green Street 84 RUTHERFORD
100		1159186	Depot	15872	Bettington Street 175 - 177 MERRIWA
203		41451	Depot	15879	Lemon Tree Passage Road 4 & 4a SALT ASH
211		728994	Depot	15879	Lemon Tree Passage Road 4 & 4a SALT ASH
186		753192	Depot	15879	Lemon Tree Passage Road 4 & 4a SALT ASH
205 Concurrent Lease		873983	Office Building	41188	Pioneer Avenue 14 TUGGERAH
11 Concurrent Lease		790470	Miscellaneous Establishment	42526	Kangoo Road 33 SOMERSBY
1354		1168212	Depot	42603	Magpie Street 44 - 46 SINGLETON
1 Concurrent Lease		1135829	Training Complex	42928	Holker Street 48 - 50 SILVERWATER
1005		1140109	Depot	42987	Brunker Road 36e POTTS HILL
200		1160458	Depot	43011	Carter Street 9 - 13 LIDCOMBE
10		1222062	Depot	43433	Ourimbah Creek Road 7 - 17 & OURIMBAH
15		270596	Depot	43665	Woodland Way 1 -11 & Mundowi Rd 8 - 20 MOUNT KURING-GAI
3		251324	Commercial Building	43884	Kayuga Close 4 & Strathmore Rd 18 - 20 CAVES BEACH
7		251324	Commercial Building	43884	Kayuga Close 4 & Strathmore Rd 18 - 20 CAVES BEACH

Req:R300286 /Doc:DL AK971351 /Rev:24-May-2017 /NSW LRS /Pgs:ALL /Prt:09-Feb-2022 16:20 /Seq:435 of 510
© Office of the Registrar-General /Src:INFOTRACK /Ref:220014

Lot Number	Section Number	Plan Number	Usage	PMIS	Address
8		251324	Commercial Building	43884	Kayuga Close 4 & Strathmore Rd 18 - 20 CAVES BEACH

Part 4 – Head Leases and Leasehold Land (Non-Network Leased Land)

	Head Lease registered no.	Usage	PMIS	Address
1/231095	AI582088	Office Building	3046	George Street, 570 & Bathurst St, 80 SYDNEY NSW 2000
100/611682	AG555022	Office Building	42819	Church Street, 15 - 17 1st Floor MAITLAND NSW 2320
1/591747	AK719147	Office Building	43044	Frederick Street, 12 Unit A & Unit 3 ST LEONARDS NSW 2065

Req:R300286 /Doc:DL AK971351 /Rev:24-May-2017 /NSW LRS /Pgs:ALL /Prt:09-Feb-2022 16:20 /Seq:436 of 510
© Office of the Registrar-General /Src:INFOTRACK /Ref:220014

Schedule 3

Old System Leases

Part 1 Network Leased Land

Folio Identifier(s)	Head Lease registered no.	Usage	PMIS	Address
10/244177	BK 3306 NO 243	Customer Substation	6434	Alexander Street AUBURN NSW 2144
2/152685	BK 3736 NO 640	Customer Substation	6493	John Street LIDCOMBE NSW 2141
1/883213	BK 3371 NO 205	Customer Substation	6917	Britannia Street PENNANT HILLS NSW 2120
1/734965	BK 3220 NO 822	Customer Substation	6955	Osborn Road NORMANHURST NSW 2077
22/825400	BK 3655 NO 463	Customer Substation	7100	Epping Road LANE COVE WEST NSW 2066
1/795267	BK 3479 NO 137	Customer Substation	7105	Longueville Road LANE COVE NSW 2066
1/209059	BK 3665 NO 240	Customer Substation	7155	St Johns Road GLEBE NSW 2037
13/738232	BK 3184 NO 807	Customer Substation	7597	Parsonage Street RYDE NSW 2112
1/874438	BK 3728 NO 163	Customer Substation	7792	Bay Road ULTIMO NSW 2007
CP/SP88747; 2/1188815	BK 3563 NO 818	Customer Substation	7811	Botany Road WATERLOO NSW 2017
1108/48839	BK 3726 NO 228	Customer Substation	7827	Miller Street NORTH SYDNEY NSW 2060
1/137172	BK 4003 NO 36	Customer Substation	7854	Carillon Avenue NEWTOWN NSW 2042
1/999921; 2/999921	BK 3653 NO 144	Customer Substation	7901	Dangar Place CHIPPENDALE NSW 2008

Req:R300286 /Doc:DL AK971351 /Rev:24-May-2017 /NSW LRS /Pgs:ALL /Prt:09-Feb-2022 16:20 /Seq:437 of 510
© Office of the Registrar-General /Src:INFOTRACK /Ref:220014

Folio Identifier(s)	Head Lease registered no.	Usage	PMIS	Address
1/1037401	BK 339 NO 3646	Customer Substation	8220	Barrenjoey Road NEWPORT NSW 2106
1/1039494	BK 3608 NO 576	Customer Substation	8239	Cook Street FORESTVILLE NSW 2087
2676/752038	BK 3591 NO 129	Customer Substation	8299	Martin Luther Place ALLAMBIE HEIGHTS NSW 2100
2/995994	BK 3768 NO 338	Customer Substation	8607	Bay Street BOTANY NSW 2019
1/996707	BK 3770 NO 560	Customer Substation	8761	Roslyn Gardens RUSHCUTTERS BAY NSW 2011
2/883809	BK 3258 NO 749	Customer Substation	9813	Bachell Avenue (Railway Land) LIDCOMBE NSW 2141
1/775808	BK 3216 NO 915	Customer Substation	9932	Chisholm Road AUBURN NSW 2144
517/726657	BK 4010 NO 614	Customer Substation	10493	Patonga Drive To Umina To Pearl Beach (Brisbane Water National Park) PATONGA NSW 2256
413/752026	BK 3253 NO 986	Customer Substation	10536	High Street BEROWRA NSW 2081
102/95183	BK 3327 NO 24	Customer Substation	18596	Parry Street, Cnr Daisy Lane NEWCASTLE NSW 2300
2/853331	BK 3626 NO 553	Customer Substation	12206; 12207	Wynyard Lane WYNYARD NSW 2000
1-2/269018	BK 4399 NO 333	Customer Substation	30772	Main Avenue NORTH RYDE NSW 2113
500/1015565	BK 4399 NO 672	Customer Substation	17445; 30593	Farrar Avenue ROOKWOOD NSW 2141

Part 2 Non-Network Leased Land
None

Req:R300286 /Doc:DL AK971351 /Rev:24-May-2017 /NSW LRS /Pgs:ALL /Prt:09-Feb-2022 16:20 /Seq:438 of 510
© Office of the Registrar-General /Src:INFOTRACK /Ref:220014

Schedule 4

Unregistered Leases

Part 1 Network Leased Land

Folio Identifier(s)	Lease details	Usage	PMIS	Address
Road (residue of cancelled folio 2/858174)	Registered no. 5098846	Customer Substation	16503	Dalmeny Avenue, 95 ROSEBERY NSW 2018

Part 2 Non-Network Leased Land

None

Req:R300286 /Doc:DL AK971351 /Rev:24-May-2017 /NSW LRS /Pgs:ALL /Prt:09-Feb-2022 16:20 /Seq:439 of 510
© Office of the Registrar-General /Src:INFOTRACK /Ref:220014

Schedule 5

Existing Non-Network Assets

The following types of assets owned by the Lessor immediately prior to the Commencement Date:

(i) forklifts;

(ii) loaders;

(iii) hoists and winches;

(iv) borers;

(v) backhoes;

(vi) elevating work platforms;

(vii) wood chippers;

(viii) slashers;

(ix) excavators;

(x) sweepers and trenchers;

(xi) compressors; and

(xii) generating sets,

but excluding any equipment or apparatus attached to a motor vehicle vested in the Lessee or any Permitted Sublessee by vesting order dated on or about the Commencement Date made under the Act.

Req:R300286 /Doc:DL AK971351 /Rev:24-May-2017 /NSW LRS /Pgs:ALL /Prt:09-Feb-2022 16:20 /Seq:440 of 510
© Office of the Registrar-General /Src:INFOTRACK /Ref:220014

Schedule 6

Contractual Licences as at the Commencement Date

1 Contractual licences

Licensor	Property Name	PMIS	Agreement No.	Address	DP	Lot
CITY OF SYDNEY	#1001 "MACQUARIE & KING STS"	3146	3684	Macquarie Street & King Street SYDNEY NSW 200		
CITY OF SYDNEY	#1006 "GEORGE ST"	3050	3685	George Street & Bond Street SYDNEY NSW 2000		
CITY OF SYDNEY	#1009 "MACQUARIE ST. B.M.A."	3144	3688	Macquarie Street SYDNEY NSW 2000		
CITY OF SYDNEY	#1012 "KENT ST. & GAS LANE"	3112	3692	Kent Street & Gas Lane (Millers Point) Sydney NSW 2000		
CITY OF SYDNEY	#1013 "PITT & LIVERPOOL NO.1"	3227	3694	Pitt Street & Liverpool Street SYDNEY NSW 2000		
CITY OF SYDNEY	#1018 "ERSKINE & CLARENCE STS"	3029	3695	Erskine Street & Clarence Street SYDNEY NSW 2000		
CITY OF SYDNEY	#1026 "GEORGE ST ROYAL ARCADE"	3065	3703	George Street & Market Street Sydney NSW 200		
CITY OF SYDNEY	#1035 "KING & CASTLEREAGH STS"	3117	3709	King Street & Castlereagh Street SYDNEY NSW 2000		
CITY OF SYDNEY	#1036 "KING ST SYDNEY ARCADE"	3119	3710	King Street SYDNEY NSW 2000		
CITY OF SYDNEY	#1037 "HAY & GEORGE STS"	3083	3711	Hay Street & George Street HAYMARKET NSW 2000		
CITY OF SYDNEY	#1048 LOFTUS ST CUSTOMS HOUSE LN"	3131	3745	Loftus Street SYDNEY NSW 2000		
CITY OF SYDNEY	#1173 PITT ST EMPIRE LANE"	3221	3810	Pitt Street & Empire Lane SYDNEY NSW 2000		

Req:R300286 /Doc:DL AK971351 /Rev:24-May-2017 /NSW LRS /Pgs:ALL /Prt:09-Feb-2022 16:20 /Seq:441 of 510
© Office of the Registrar-General /Src:INFOTRACK /Ref:220014

Licensor	Property Name	PMIS	Agreement No.	Address	DP	Lot
Sydney Harbour Foreshore Authority	#1203 "PYRMONT PARK PIRRAMA"	16430	6276	Off Pirrama Road (Pyrmont Park) PYRMONT NSW 2009		
Fabcot Pty Limited	#132 "WILLOUGHBY LANE"	2209	7639	Willoughby Lane $ Falcon Street CROWS NEST NSW 2065	104029 104030	1 1
CITY OF SYDNEY	#1337 "BENT & GRESHAM STS"	2934	3773	Bent Street & Gresham Street SYDNEY NSW 2000		
CITY OF SYDNEY	#1339 "PITT ST ADAMS HOTEL"	3224	3772	Pitt Street (Wynyard) Sydney NSW 2000		
CAMPERDOWN MEMORIAL REST PARK	#1419 "ELIZA ST"	10959	3250	Church Street & Eliza Street NEWTOWN 2042		
CARDIFF RSL SUB BRANCH MEMORIAL CLUB LTD	#14403 & #36073 EASMENT ROC	18544	5110	Munibung Road (Cardiff R S L Sub Memorial Club) CARDIFF NSW 2285		
Transgrid	#16700 "SYDNEY EAST" 132 kV T.S	15219	6575	Ralston Avenue BELROSE NSW 2085	433650	1
RAILCORP	#1771 & #1772 (Access To)	12208	3161	Wynyard Lane WYNYARD NSW 2000		
CITY OF SYDNEY	#2017 "AUSTRALIA SQ BOND ST EAST" (Pt)	12274	3129	Bond Street SYDNEY NSW 2000	225060	1
DEPT. OF LAND & WATER CONSERVATION	#2086 "ST. MICHAELS GOLF"	11218	3306	Jennifer Street LITTLE BAY 2036	752015	3126
DEPT. OF LAND & WATER CONSERVATION	#2086 "ST. MICHAELS GOLF"	11218	3306	Jennifer Street LITTLE BAY NSW 2036	752015	1
CITY OF SYDNEY	#2199 "McELHONE HAM"	11995	3310	Mcelhone Street, Brougham Lane & Dowling Street, 250a WOLLOOMOOLOO NSW 2011	430436	4
NORTH SYDNEY ANZAC MEMORIAL CL	#2316 "NORTH SYDNEY ANAZAC CLUB"	11071	5284	Ernest Street CAMMERAY NSW 2062	4026	

Req:R300286 /Doc:DL AK971351 /Rev:24-May-2017 /NSW LRS /Pgs:ALL /Prt:09-Feb-2022 16:20 /Seq:442 of 510
© Office of the Registrar-General /Src:INFOTRACK /Ref:220014

Licensor	Property Name	PMIS	Agreement No.	Address	DP	Lot
NORTH SYDNEY ANZAC MEMORIAL	#2316 "NORTH SYDNEY ANZAC CLUB"	11071	5284	Ernest Street CAMMERAY NSW 2062	827171	1
SYDNEY WATER CORPORATION	#2386 "BROOKLYN STP"	41428	7433	Brooklyn Road, 4 Brooklyn NSW 2083		
HAWKER DE HAVILLAND LTD	#2819 "DE HAVILLAND BANKSTOWN"	12877	5536	Milperra Road, 361 MILPERRA NSW 2214	1122545	276
M.S.B OF N.S.W	#2929 (Access To)	10855	3152	Waite Avenue BALMAIN EAST NSW	875201	1-5
M.S.B of N.S.W	#2929 (Access To)	10855	3342	Waite Avenue BALMAIN EAST NSW 2041	875201	1-5
Law Courts Limited	#3177 "LAW COURTS MACQUARIE ST"	8033	5932	Macquarie Street SYDNEY NSW 2000		
CITY OF SYDNEY	#327 "CARRINGTON ST"	2975	3849	Carrington Street SYDNEY NSW 2000		
DEPT. OF CORRECTIVE SERVICES	#3519 "PENITENTIARY"	11180	3363	Anzac Parade MALABAR NSW 2036	752015	
MACQUARIE UNIVERSITY	#385 "MACQUARIE UNIVERSITY NO.3"	11401	3366	Herring Road NORTH RYDE NSW 2113		
CITY OF SYDNEY	#385 "RAWSON PLACE"	3246	3817	Rawson Place, Nr George Street HAYMARKET NSW 2000		
M.S.B of N.S.W	#395 "BURROWAY RD NO.1"	11502	3371	Bennelong Road HOMEBUSH NSW 2140	776611	11
CITY OF SYDNEY	#395 "MARTIN PL ELIZABETH ST"	3176	3803	Martin Place SYDNEY NSW 2000		
CITY OF SYDNEY	#414 "CLARENCE & MARGARET STS"	2986	3868	Clarence Street & Margaret Street SYDNEY NSW 2000		
CITY OF SYDNEY	#417 "Market & Pitt STS"	3151	3801	Market Street & Pitt Street SYDNEY NSW 2000		
CITY OF SYDNEY	#418 "HUNTER & GEORGE STS	3087	3791	Hunter Street & George Street Sydney NSW 2000		

Req:R300286 /Doc:DL AK971351 /Rev:24-May-2017 /NSW LRS /Pgs:ALL /Prt:09-Feb-2022 16:20 /Seq:443 of 510
© Office of the Registrar-General /Src:INFOTRACK /Ref:220014

Licensor	Property Name	PMIS	Agreement No.	Address	DP	Lot
CITY OF SYDNEY	#424 "Market & York STS"	3152	3802	Market Street, Nr York Street SYDNEY NSW 2000		
CITY OF SYDNEY	#427 "O'Connell & Hunter STS"	3195	3805	O'Connell Street SYDNEY NSW 200		
CITY OF SYDNEY	#428 "BRIDGE & GEORGE STREETS"	3958	3869	Bridge Street & George Street SYDNEY NSW 2000		
CITY OF SYDNEY	#431 "ELIZABETH ST ST JAMES BLD"	3026	3783	Elizabeth Street (St James Building) Sydney NSW 2000		
COMMENWEALTH OF AUSTRALIA	#49007 "HMAS MIDDLE HEAD"	40101	7568	Middle Head Road HMAS Penguin MIDDLE HEAD NSW 2088		
CITY OF SYDNEY	#522 "George & Central STS"	246	3933	George Street & Central Street SYDNEY NSW 2000		
CITY OF SYDNEY	#548 "PITT ST, ANGEL PL"	3219	3808	Pitt Street, Nr Angel Place SYDNEY NSW 2000		
TRUSTEES MUSEUM APPLIED ARTS/SCIENCE	#5514 "MACARTHUR SYSTRUM"	16350	3976	Harris Street, 500 (Powerhouse Museum) ULTIMO NSW 2007	631345	1
CITY OF SYDNEY	#555 PARK & GEORGE STS"	3213	3806	Park Street, Nr George Street Sydney NSW 2000		
THE UNIVERSITY OF SYDNEY	#61684 "JOHN HOPKINS NO.2"	46195	7530	John Hopkins Drive, (Sydney University), CAMPERDOWN NSW 2050	1124852	1
C. OF A.	#642 "HMAS Platypus No.1"	11081	3438	High Street NORTH SYDNEY NSW 2060		
Department of Primary Industries	#7230 "MT COLAH 132 kV S.S (Licence)	6287	4493	Arthurs Circle, 35x Nr Merlin Close NEAR COLAH NSW 2019	752053	
CITY OF SYDNEY	#776 "WYNYARD & GEORGE STS"	3280	3823	Wynyard Street & George Street WYNYARD NSW 2000		
CITY OF SYDNEY	#777 "SPRING &	3259	3819	Spring Street & Pitt		

Req:R300286 /Doc:DL AK971351 /Rev:24-May-2017 /NSW LRS /Pgs:ALL /Prt:09-Feb-2022 16:20 /Seq:444 of 510
© Office of the Registrar-General /Src:INFOTRACK /Ref:220014

Licensor	Property Name	PMIS	Agreement No.	Address	DP	Lot
	PITT STS"			Street Sydney NSW 2000		
CITY OF SYDNEY	#797 "Clarence & Market STS"	2985	3878	Clarence Street & Market Street SYDNEY NSW 2000		
SYDNEY WATER CORPORATION	#8018 "AWT SIMON PLACE"	33479	6117	Simon Place HORNSBY HEIGHTS NSW 2077	606666	1
CITY OF SYDNEY	#841 "SUSSEX & GOULBURN STREET STS"	3263	3821	Sussex Street & Goulburn Street SYDNEY NSW 2000		
CITY OF SYDNEY	#842 "CASTLEREAGH & PARK"	2977	3879	Castlereagh Street & Park Street SYDNEY NSW 2000		
CITY OF SYDNEY	#843 "KENT & KING STS"	3109	3792	Kent Street & King Street SYDNEY NSW 200		
CITY OF SYDNEY	#844 "GEORGE & QUAY STS"	3235	3816	George Street (Quay Street West) SYDNEY NSW 2000		
CITY OF SYDNEY	#855 "PITT ST ROYAL ARCADE"	3229	3814	Pitt Street & Hunter Street SYDNEY NSW 2000		
CITY OF SYDNEY	#856 "PITT & HUNTER STS"	3225	3812	Pitt Street & Hunter Street SYDNEY NSW 2000		
CITY OF SYDNEY	#857 "BARRACK & YORK STS"	2924	3880	York Street & Barrack Street SYDNEY NSW 2000		
SYDNEY WATER CORPORATION	#8719 "HUNTLEY BURROWS NO.3"	36535	6239	Huntley Road ALEXANDERA NSW 2015		
CITY OF SYDNEY	#908 "CASTLEREAGH & HUNTER STS"	2976	3883	Castlereagh Street & Hunter Street SYDNEY NSW 2000		
CITY OF SYDNEY	#913 "Day & Liverpool STS"	3002	3779	Day Street & Liverpool Street SYDNEY NSW 2000		
CITY OF SYDNEY	#915 "SUSSEX &	3262	3820	Sussex Street &		

Req:R300286 /Doc:DL AK971351 /Rev:24-May-2017 /NSW LRS /Pgs:ALL /Prt:09-Feb-2022 16:20 /Seq:445 of 510
© Office of the Registrar-General /Src:INFOTRACK /Ref:220014

Licensor	Property Name	PMIS	Agreement No.	Address	DP	Lot
	ERSKIN STS"			Erskine Street SYDNEY NSW 2000		
CEBS – THE ANGLICAN BOYS SOCIETY (DIOCESE OF SYDNEY) INC.	#9318 "WONAWONG" (POLE TRANSFORMER)	11577	6209	Fourth Avenue LOFTUS NSW 2232	752064	1072
CEBS – THE ANGLICAN BOUS SOCIETY (DIOCESE OF SYDNEY) INC.	#9318 "WONAWONG" (POLE TRANSFORMER)	11577	6209	Fourth Avenue LOFTUS NSW 2232	752064	733
City of Sydney	#979 "Elizabeth & King STS"	3025	3782	Elizabeth Street & King Street SYDNEY NSW 2000		
Department of Primary Industries	33/11kV SUBSTATION PERMISSIVE OCCUPANCY	22668	4956	SWAN Bay Salt Ash SWAN BAY NSW 2324	753194	17
ROADS & MARITIME SERVICES	ACCESS – 132kV U.G TRANSMISSION LINE	47686	7742	Flinders Street Easter distributor SURRY HILLS NSW 2010	1090187 1096190	1 65
Sadler, John Gregory & Averil Josephine	Access to #32004 "ABERDEEN 33/11 kV ZONE	39459	6477	New England Highway ABERDEEN NSW 2336	BK3339	Deed 132
ENDEARBOUR ENERGY	COMMUNICATON HUT	45301	7415	Jenkins Road CARLINGFORD NSW 2118		
ENDEARBOUR ENERGY	COMMUNICATON HUT	45301	7415	Jenkins Road CARLINGFORD NSW 2118	815737	71
Transgrid	COMMUNICATON HUT	43919	7150	Henry Lawson Drive, 925 Bankstown NSW 2200		
Transgrid	COMMUNICATION HUT	43920	7150	Killingworth Road LAKE MACQUARIE NSW 2280		
Transgrid	COMMUNICATION HUT	45088	7150	Lake Road, 80-90 TUGGERAH NSW 2259		
Transgrid	COMMUNICATION HUT	45094	7150	Vales Point Road Vales Point NSW 2000		
Transgrid	COMMUNICATON	45095	7150	Wyatt Avenue		

Req:R300286 /Doc:DL AK971351 /Rev:24-May-2017 /NSW LRS /Pgs:ALL /Prt:09-Feb-2022 16:20 /Seq:446 of 510
© Office of the Registrar-General /Src:INFOTRACK /Ref:220014

Licensor	Property Name	PMIS	Agreement No.	Address	DP	Lot
	HUT			BELROSE NSW 2085		
Transgrid	COMMUNICATION HUT	45388	7150	Old Northern Road DURAL NSW 2158		
Transgrid	COMMUNICATION HUT	46434	7150	Burrows Road, 44-46 Alexandria NSW 2015		
Hunter Water Corporation	COMMUNICATION TOWER – NEW LAMTON	17508	7129	Lookout Road (New Lambton Lookout Reserve) NEW LAMBTON NSW 2305		
RAIL CORPORATON NEW SOUTH WALES	CONTROL POINT NO.110	9813	3209	Bachell Avenue (Railway Land) LIDCOMBE NSW 2141	883809	2
M.S.B OF N.S.W	CONTROL POINT NO, 181	11503	3371	Bennelong Road, Homebush NSW 2140	859608	3
M.S.B of N.S.W	CONTROL POINT NO.3001	9933	3094	Chisholm Road & Manchester Road (Railway Land) AUBURN NSW 2144	631354	
CROWN CASTLE AUSTRALIA PTY LTD	Dish with 2 Feeders – WIMAX SITE NO. 187 – BENSVILLE	46349	7557	Doyle Road, Lot 2 KINCUMBER SOUTH		
CROWN CASTLE AUSTRALIA PTY LTD	Dish with Feeder WIMAX SITE NO.381 – GAN GAN	44744	7489	Gan Gan Lookout Lily Lily Road NELSON BAY NSW 2315		
COMMENWEALTH OF AUSTRALIA	EASEMENT FOR U.G. CABLES	40043	6551	Off Nelson Bay Road WILLIAMTOWN NSW 2318	713846	6023
SYDNEY HARBOUR TUNNEL COMPANY LIMITED	FIBRE OPTIC – SYDNEY HARBOUR TUNNEL	47688	7743	Sydney Harbour Tunnel NORTH SYDNEY NSW 2060		
M.S.B OF N.S.W	Former #2124 "MSB DARLING HARBOUR"	12169	3308	Sussex Street SYDNEY NSW 2000		
CITY OF SYDNEY	FORMER #359 "GOLBURN & PITT STS"	322	3811	Pitt Street & Goulburn Street Sydney NSW 2000		
CITY OF SYDNEY	FORMER #400 "FARRER PLACE"	3035	3785	Farrer Place, Nr Young Street		

Req:R300286 /Doc:DL AK971351 /Rev:24-May-2017 /NSW LRS /Pgs:ALL /Prt:09-Feb-2022 16:20 /Seq:447 of 510
© Office of the Registrar-General /Src:INFOTRACK /Ref:220014

Licensor	Property Name	PMIS	Agreement No.	Address	DP	Lot
				SYDNEY NSW 2000		
CITY OF SYDNEY	FORMER #412 "BATHURST & PTT ST"	2929	2867	Bathhurst Street & Kent Street SYDNEY NSW 2000		
CITY OF SYDNEY	#426 "Druitt & Kent STS"	3018	3781	Druitt Street & Kent Street (453-463 Kent St) Sydney NSW 2000		
CITY OF SYDNEY	FORMER #433 "PARKER & CAMPBELL STS"	3214	3807	Parker Street, Nr Campbell Street HAYMARKET NSW 2000		
CITY OF SYDNEY	FORMER #436 "ERSKINE & KENT STST"	311	3793	Kent Street & Erskine Street SYDNEY NSW 2000		
CITY OF SYDNEY	Former #582 "WALES HOURS O'CONNEL ST"	3194	3804	O'Connell Street SYDNEY NSW 2000		
CITY OF SYDNEY	FORMER #658 "MARKET STATE THEATRE"	3150	3800	Market Street & George Street Sydney NSW 2000		
CITY OF SYDNEY	FORMER #754 "WENTWORTH AVE, ELIZABETH"	3276	3822	Wentworth avenue & Campbell street SYDNEY NSW 2000		
CITY OF SYDNEY	FORMER #840 "PITT ST STRAND ARCADE"	3228	3813	Pitt Street, 3/5050 King St To Market St) SYDNEY NSW 2000		
CITY OF SYDNEY	FORMER #865	2927	3882	Bathurst Street & George Street SYDNEY NSW 2000		
CITY OF SYDNEY	FORMER #866 "Pitt & Hay STST"	3220	3809	Pitt Street & Campbell Street Sydney NSW 200		
Department of Primary Industries	GAN GAN Repeater Station Site	33484	6933	Gan Gan Road GAN GAN NSW 2316	727802	486
ROAD & Maritime Services	Gas CHARGING CABLES	12240	3493	The Avenue ROSE BAY NSW 2029		
State Rail Authority of NSW	HURSTBILLE c.s.c ENCROACH FORMER	10613	3490	Forest Road HURSTVILLE NSW 2220		

Req:R300286 /Doc:DL AK971351 /Rev:24-May-2017 /NSW LRS /Pgs:ALL /Prt:09-Feb-2022 16:20 /Seq:448 of 510
© Office of the Registrar-General /Src:INFOTRACK /Ref:220014

Licensor	Property Name	PMIS	Agreement No.	Address	DP	Lot
TRANSPORT ROADS &MARITIME SERVICES	LICENCE FOR CROSSINGS FOR NAVIGABLE WATER	30870	5109	Crossing of Navigable Waters NEWCASTLE NSW 2300		
Department of Trade & Investment	MOUNT ARTHUR COMMUNICATIONS TOWER	17498	6932	Mount Arthur Off Edinglassie Road MUSWELLBROOK NSW 2333	93323	7003
NAT. PARKS & WILDLIFE SER.	O.H Mains	12308	3105	Cottage Point – Terrey Hills COTTAGE POINT – TERREY H NSW 2000		
Office of Environment & Heritage	O.H MAINS	4325	3614	Sunnyside Avenue – WOY WOY BAY KARIONG NSW 2250		
C. OF A.	O.H MAINS	10870	4481	Bluefish Drive – Scenic Drive (North Head Military Reserve) MANLY NSW 2095	752038	
NAT PARKS & WILLIFE SER.	O.H. MAINS	12289	4557	Cannons Parade (Davidson Park State Recreation Area) FORESTVILLS NSW 2087	752038	POR16 18,17& 15
NAT. PARKS & WILDLIFE SER.	O.H MAINS	12469	4558	Warringah Road & Middle Harbour area) FORESTVILLE NSW 2087	600752	2
NAT. PARKS & WILDLIFE SER.	O.H Mains	12478	4559	Wirringulla Avenue Mccarrs Creek ELVINA BAY 2105	625197	2
The Maritime Services Board of N.S.W.	O.H MAINS	31794	5465	Woronora River Crossing Woronora NSW 2232		
M.S.B of N.S.W	O.H MAINS & SUBMARINE CABLES	9788	5465	Woronora River Crossing WORONORA NSW 2232		
M.S.B of N.S.W	O.H MAINS & SUBMARINE CABLES	9828	3183	Hawthorne Canal HABERFIELD NSW 2045		
TRANSPORT ROADS &	OH MAINS & U.G CABLES	15467	3101	Crossing of Navigable Waters		

Req:R300286 /Doc:DL AK971351 /Rev:24-May-2017 /NSW LRS /Pgs:ALL /Prt:09-Feb-2022 16:20 /Seq:449 of 510
© Office of the Registrar-General /Src:INFOTRACK /Ref:220014

Licensor	Property Name	PMIS	Agreement No.	Address	DP	Lot
MARITIME SERVICES	(NAV.WATER)			ALL SUBURBS NSW 2000		
S.T.A OF N.S.W	O.H Mains (3 Poles)	10984	3181	Princes Highway TEMPE NSW 2044		
Department of Primary Industries	O.H Transmission line – Licence	45849	7516	Thornley Street MARRICKVILLE NSW 2204		
TRANSPORT ROADS & MARITIME SERVICES	O.H TRANSMISSION LINES – CAPT. COOK DR	15195	4511	Captain Cook Drive CARINGBAH NSW 2229		
TRANSPORT ROADS & MARITIME SERVICES	O.H TRANSMISSION LINES – Waratah St	10579	3127	Waratah Street (6 Melrose Park) ERMINTON NSW 2115		
Office Of Environment & Heritage	Op 13442 – CESSNOCK STATE FOREST – TRANSMISSION LINES	43560	7090	State Forest (Various) Teralba		
TELSTRA CORPORATION LIMITED	RADIO TOWER SITE MERRIWA	40184	6579	Avocado Road MERRIWA NSW 2329	618277	11
Rail Infrastructure Corporation	RAILWAY CROSSING	42775	6921	Pacific Highway, (over Sandgate Rail Bridge Overbridge C017 – 170.148 SABFARE BSW 2304		
Roads & Traffic Authority NSW	RTA CROSSING – RIP BRIDGE – PUBLIC ROAD	42246	6866	Maitland Bay Drive ETTALONG NSW 2257		
Roads & Traffic Authority NSW	RTA CROSSING – RYDE BRIDGE – PUBLIC ROAD	42245	6866	Concord Road & Church Street Ryde NSW 2112		
TRANSPORT ROADS & MARITIM SERVICES	SEE PAGE DISPOSAL PIPE (from #1600)	3128	3702	Lincoln Crescent WOLLOOMOOLOO NSW 2011		
RAILCORP	SERVICE PIPE	11263	3102	Edgehill Street – English Street CALTON NSW 2218		
Forestry Corporation of NSW	STATE FOREST – MT HEATON RADIO HUT	17602	5173	Heaton State Forest No. 122 MORRISSET NSW 2264		
Office of Environment	STATE FOREST	17427	7114	Olney State Forest		

Req:R300286 /Doc:DL AK971351 /Rev:24-May-2017 /NSW LRS /Pgs:ALL /Prt:09-Feb-2022 16:20 /Seq:450 of 510
© Office of the Registrar-General /Src:INFOTRACK /Ref:220014

Licensor	Property Name	PMIS	Agreement No.	Address	DP	Lot
& Heritage	OLNEY STATE FOREST			No. 122 COORANGBONG NSW 2265		
Forestry Corporation of NSW	STATE FOREST – POLOLBIN TRANSMITTER HUT	17428	4792	State Forest – Broken Back site (Broke Road) POKOLBIN NSW 2320	755250	PT
CALTEX OIL (AUST.) P/L	SUBSTATION & EASMENT & R O C	30971	5160	Mary Street WICKHAM NSW 2293		
Transgrid	TOMAGO SWITCHINGH STATION	45089	7150	Old Punt Road TOMAGO NSW 2322		
TRANSPORT ROADS & MARITIME SERVICES	U.G CABLES	9669	3092	Bennelong Road HOMEBUSH BAY NSW 2127		
TRANSPORT ROADS & MARITIME SERVICES	U.G CABLES	702	3905	Blaxland Road (Parramatta Rive) Rhodes NSW 2138		
TRANSPORT ROADS & MARITIME SERVICES	U.G CABLES –	15427	4399	James Craig Road ROZELLE BAY NSW 2039		
TRANSPORT ROADS & MARITIME SERVICES	U.G CABLES – BOTANY BAY CABLE PROJECT	42723	7005	Botany Bay LA PEROUSE & KURNELL NSW 2036		
SYDNEY OLYMPIC PARK AUTHORITY	U.G CABLES (WATER)	32832	5576	Haslam Creek Nr Bennelong Road HOMEBUSH BAY NSW 2127		
TRANSPORT ROADS & MARITIME SERVICES	U.G TRANSMISSION LINES	4837	4512	Burroway Road HOMEBUSH BAY NSW 2127		
Department of Lands	VACANT LAND – BAR POINT	35592	6669	Kalinda Road, Lot 104 (Off Hawkesbury River) BAR POINT NSW 2083	28366	104
Department of Lands	VACANT LAND – BAR POINT	35592	6669	Kalinda Road, Lot 104 (Off Hawkesbury River) BAR POINT NSW 2083		

Req:R300286 /Doc:DL AK971351 /Rev:24-May-2017 /NSW LRS /Pgs:ALL /Prt:09-Feb-2022 16:20 /Seq:451 of 510
© Office of the Registrar-General /Src:INFOTRACK /Ref:220014

Licensor	Property Name	PMIS	Agreement No.	Address	DP	Lot
Department of Primary Industries	WIMAX SITE NO. 146 ABERDEEN	43998	7191	Graeme Street ABERDEEN NSW 2336	723312	173
UPPER HUNTER SHIRE COUNCIL	WIMAX SITE NO. 146 ABERDEEN	43998	7190	Graeme Street ABERDEEN NSW 2336		
Boehm Kenneth and Alvin – Mr	WIMAX SITE NO. 15 KANGY ANGY	44790	7265	Pacific Highway, 357 TUGGERAH		
MAITLAND CITY COUNCIL	WIMAX SITE NO. 181 – BOLWARRA HEIGHTS	44725	7375	Bolwarra Lookout, Paterson Road BOLWARRA HGTS NSW 2320		
CROWN CASTLE AUSTRALIAPTY LTD	WIMAX SITE NO. 187 BENSVILLE	44695	7258	Doyle Road, Lot 2 KINCUMBER SOUTH NSW 2251		
CROWN CASTLE AUSTRALIAPTY LTD	WIMAX SITE NO. 188 – MAC MASTERS BEACH	44804	7263	Copacabana Reservoir Ridgeway Drive COPACABANA NSW 2251		
CROWN CASTLE AUSTRALIA PTY LTD	WIMAX SITE NO. 194 COAL POINT	44215	7196	Water Reservoir Off Whitelcok Street COAL POINT NSW 2283	241154	1
Department of Trade & Investment	WIMAX SITE NO. 196 NORTH WAHROONGA	44388	720	Golden Jubilee Oval, Esk Street NORTH WAHROONGA NSW 2076	752031	478
CROWN CASTLE AUSTRALIA PTY LTD	WIMAX SITE NO. 20	44388	7202	Rear Lees Lotus Inn,41 Red leaf Avenue (Sailors Bay Road) WAHROONGA NSW 2076		
NEW SOUTH WALES LAND AND HOUSING CORPORATION	WIMAX SITE NO. 205 SURRY HILLS	45208	7407	Belvoir Street, 40 (Northcote Building) SURRY HILLS NSW 2010		
WYONG SHIRE COUNCIL	WIMAX SITE NO. 210 LONG JETTY	45282	7410	Kitchener Road, 12-34 Jubilee Park LONG JETTY NSW 2261		
WYONG SHIRE COUNCIL	WIMAX SITE NO. 210 LONG JETTY	45282	7410	Kitchener Road, 12-34 Jubilee Park LONG JETTY NSW 2261	12442	43

Req:R300286 /Doc:DL AK971351 /Rev:24-May-2017 /NSW LRS /Pgs:ALL /Prt:09-Feb-2022 16:20 /Seq:452 of 510
© Office of the Registrar-General /Src:INFOTRACK /Ref:220014

Licensor	Property Name	PMIS	Agreement No.	Address	DP	Lot
CROWN CASTLE AUSTRALIA PTY LTD	WIMAX SITE NO. 32 DUDLEY	44408	7213	Dudley Road Part Water Reservoir DUDLEY NSW 22*90	1132668	114
The Owners – STRATA PLAN 6346	WIMAX SITE NO. 369 NEUTRAL BAY	44519	7226	Ben Boyd Road, 206 NEUTRAL BAY NSW		
THE OWNERS – STRATA PLAN NO. 2312	WIMAX SITE NO 379	44512	7225	Edward Street, 14 BONDI NSW 2026		
THE OWNERS – STRATA PLAN 3190	WIMAX SITE NO. 380 – DOVER HEIGHTS	44670	7254	Peel Street, 2 DOVER HEIGHTS NSW 2030	Sp3190	
CROWN CASTLE AUSTRALIA PTY LTD	WIMAX SITE NO. 381 GAN GAN	44744	7379	Gan Gan Lookout Lily Road NELSON BAY 2315		
CROWN CASTLE AUSTRALIA PTY LTD	WIMAX SITE NO. 381 GAN GAN Dish with Feeder	44744	7379	Gan Gan Lookout Lily Road NELSON BAY		
WYONG SHIRE COUNCIL	WILMAX SITE NO. 383	44750	7408	Shannon Parade Council Reservoir BERKELEY VALE NSW 2261		
CROWN CASTLE AUSTRALIA OTY LTD	WIMAX SITE NO 389 MARRICKVILLE	44891	7356	Illawarra Road, 238 MARRIKVILLE NSW 2204		
CROWN CASTLE AUSTRALIA OTY LTD	WIMAX SITE NO. 390 - NORTHBRIDGE	44916	7363	Sailors Bay Road, 83-113 NORTHBRIDGE NSW 2063		
The Owners – Strata Plan No. 3601	WIMAX SITE NO. 393 -DGECLIFF	44771	7376	Edgecliff Road, 442-446 Rooftop EDGECLIFF NSW 2027		
THE UNIVERSITY OF SYDNEY	WIMAX SITE NO. 398 -NEWTOWN	45497	7437	City Road, off Carslaw Building, Sydney University CHIPPENDALE NSW 2008		
WYONG SHIRE COUNCIL	WIMAX SITE NO. 400 - BUDGEWOI	44758	7409	Ulana Avenue (Water Authority Reservoir) HALEKULANI NSW 2262		
CROWN CASTLE AUSTRALIA PTY LTD	WIMAX SITE NO.401 – OATLEY	45091	7389	Judd Street (Oatley_ MORTDALE NSW		

Req:R300286 /Doc:DL AK971351 /Rev:24-May-2017 /NSW LRS /Pgs:ALL /Prt:09-Feb-2022 16:20 /Seq:453 of 510
© Office of the Registrar-General /Src:INFOTRACK /Ref:220014

Licensor	Property Name	PMIS	Agreement No.	Address	DP	Lot
				2223		
CROWN CASTLE AUSTRALIA PTY LTD	WIMAX SITE NO. 59 LEICHHARDT	44216	7197	Leichhardt Bus Depot, Derbyshire Road LEICHHARDT NSW 2040		
Department of Trade & Investment	WIMAX SITE NO. 63 EAST KILLARA	44245	7203	Koola Park EAST Killara NSW 2071		
CROWN CASTLE AUSTRALIA PTY LTD	WIMAX SITE NO. 65 BATEAU BAY	44749	7357	Berne Street Water Tank Compound BATEAY BAY NSW 2261		
CROWN CASTLE AUSTRALIA PTY LTD	WIMAX SITE NO. 85 RAYMOND TERRACE	44219	7199	Muree Gold Club, Muree Street RAYMOND TERRACE		
CROWN CASTLE AUSTRALIA PTY LTD	WIMAX SITE NO. 85 RAYMOND TERRACE	44219	7199	Muree Gold Club, Muree Street RAYMOND TERRACE		
CROWN CASTLE AUSTRALIA PTY LTD	WIMAX SITE NO. 88 RUTHERFORD	44409	7215	Churchill Crescent Water Reservoir TELARAH NSW 2320		
SUPPER HUNTER SHIRE COUNCIL	WIMAX SITE NO. 90 SCONE	43997	7193	Graeme Street ABERDEEN NSW 2336		
NECROPOLIS TRUSTEES	SUBSTATION PREMISES NO 3903	17445	BK 4399 No 472	Rookwood cemetery substation premises no 3903 Farrar Weekes	1015565	500

Req:R300286 /Doc:DL AK971351 /Rev:24-May-2017 /NSW LRS /Pgs:ALL /Prt:09-Feb-2022 16:20 /Seq:454 of 510
© Office of the Registrar-General /Src:INFOTRACK /Ref:220014

2. Contractual Licences - Special Access Arrangements

VDR Reference	Contract ID	Counterparty	Description
10.01.03.05.51	20150831	Sydney Water	Agreement for Electricity Cables crossing Water Board Properties dated 3 July 1978
10.01.03.05.56	19671009	Commissioner of Motor Transport	Agreement between the Commissioner and Ausgrid for sharing the use of cables, ducts and pits within Sydney.
10.01.03.05.59	20090602	Roads and Traffic Authority of NSW	Licence Agreement to install utility on a RTA bridge (Sydney Harbour Bridge)
10.01.03.05.69 and 10.01.03.05.70	Undated	TransGrid	Licence to Occupy parcels of land for the construction, maintenance and use of communication huts
10.01.06.05.72	20090621	Sydney Harbour Tunnel Company Limited	Licence Agreement for non-exclusive right to install, maintain, repair, replace and use a cable within Sydney Harbour Tunnel
10.01.03.05.79	20160201	Roads and Maritime Services	Access Arrangement letter in relation to Mills Pond Bridge, Botany providing access for the purpose of carrying out Utility Works.
10.01.03.05.80	20081208	The Minister for Lands	Licence Agreement in relation to the Crowns Land Act 1989 to access a Crown reserve to install, operate and maintain telecommunication facilities
10.01.03.05.96	20130806	Roads and Maritime Services	Agreement between RMS and Ausgrid for Ausgrid to access and relocate electricity works to part of a public road located within the Central Coast Highway.
10.01.03.05.95	20130116	Roads and Maritime Services	Access Licence, Release and Indemnity Deed between RMS, Airport Motorway Limited, AMT Management Limited and Ausgrid dated 16 January 2013 providing access to Ausgrid to carry out works on the Eastern Distributor and Ausgrid to release and indemnity RMS, Airport Motorway Limited and AMT Management Limited.
10.01.03.05.98	20160316	Roads and Maritime Services	Agreement between RMS and Ausgrid for Ausgrid to access and relocate electricity works to part of a public road located within the M1 Pacific Motorway and Hills M2 Motorway.
10.01.03.05.97	20150910	Roads and Maritime Services	Deed of Indemnity and Licence between RMS and Ausgrid for Ausgrid to access and relocate electricity works to part of a public road located within the Pacific Highway.
10.01.03.05.104	20160531	NSW Electricity Networks Operations Pty Limited as trustee of the NSW Networks Operations Trust (trading as TransGrid)	MetroGrid Tunnel Deed of Agreement for Ausgrid to install, access and operate a cable in the tunnel forming part of the TransGrid network

Req:R300286 /Doc:DL AK971351 /Rev:24-May-2017 /NSW LRS /Pgs:ALL /Prt:09-Feb-2022 16:20 /Seq:455 of 510
© Office of the Registrar-General /Src:INFOTRACK /Ref:220014

Schedule 7

Sublease Deed

Req:R300286 /Doc:DL AK971351 /Rev:24-May-2017 /NSW LRS /Pgs:ALL /Prt:09-Feb-2022 16:20 /Seq:456 of 510
© Office of the Registrar-General /Src:INFOTRACK /Ref:220014

Allens › ‹ Linklaters

Ausgrid

Ausgrid Asset Partnership

The partners of Ausgrid Asset Partnership in their personal capacities

Ausgrid Operator Partnership

The partners of Ausgrid Operator Partnership in their personal capacities

Sublease Deed

EXECUTION VERSION

Allens
Deutsche Bank Place
Corner Hunter and Phillip Streets
Sydney NSW 2000
T +61 2 9230 4000
F +61 2 9230 5333
www.allens.com.au

© Allens, Australia 2016

Allens is an independent partnership operating in alliance with Linklaters LLP.

Req:R300286 /Doc:DL AK971351 /Rev:24-May-2017 /NSW LRS /Pgs:ALL /Prt:09-Feb-2022 16:20 /Seq:457 of 510
© Office of the Registrar-General /Src:INFOTRACK /Ref:220014

Contents

1	**Interpretation and other matters**		**461**
	1.1	Asset Partnership	461
	1.2	Operator Partnership	462
	1.3	Distribution Network Lease definitions	464
	1.4	Definitions	464
	1.5	Interpretation	465
	1.6	Consents or approvals	465
	1.7	Trustee Party capacity	466
	1.8	Lessor's consent	466
	1.9	Equitable relief	467
	1.10	Acknowledgements of State rights	467
	1.11	Sublessee's Representatives	467
2	**Sublease and Access Agreement**		**467**
3	**Distribution Network Lease**		**468**
4	**Sublessee obligations**		**469**
	4.1	Lessor's interest	469
	4.2	Sublessee as operator	469
	4.3	Telecommunications services	470
	4.4	Records, information and inspection	471
	4.5	Obligations at Lease End Date	471
	4.6	New Network Technologies	472
	4.7	Work Health and Safety	472
5	**Exercise of statutory rights**		**472**
6	**Power of attorney**		**473**
7	**Condition**		**474**
	7.1	As is where is	474
	7.2	Exclusion of warranties	474
8	**Guarantee**		**475**
	8.1	Guarantee and indemnity	475
	8.2	Liability unaffected by other events	475
	8.3	Continuing guarantee and indemnity	475
9	**Risk and Indemnities**		**475**
	9.1	Risk	475
	9.2	Indemnity and release	476
	9.3	Indemnity continuing	477
	9.4	Insurance not to limit indemnity	478
	9.5	No requirement for expense before enforcement of indemnity	478
10	**Security Interests, Assignments, Subletting and Change of Control**		**478**
	10.1	Security Interests	478
	10.2	Permitted assignments	478
	10.3	Subletting	479
	10.4	Sublease Deed	479
	10.5	Change of Control of Sublessee	479
11	**Liability for termination of Distribution Network Lease or other leases**		**480**
12	**Assistance by Lessor**		**480**

Req:R300286 /Doc:DL AK971351 /Rev:24-May-2017 /NSW LRS /Pgs:ALL /Prt:09-Feb-2022 16:20 /Seq:458 of 510
© Office of the Registrar-General /Src:INFOTRACK /Ref:220014

	12.1	General	480
	12.2	Put and Call Option Agreements	481
13	**Payments**		**481**
	13.1	Obligation	481
	13.2	Payment of payments	481
	13.3	Default Interest	481
	13.4	No Abatement	482
14	**Confidentiality**		**482**
	14.1	General Obligations	482
	14.2	Exceptions	482
	14.3	Notice	484
15	**GST**		**484**
	15.1	GST to be added to amounts payable	484
	15.2	Liability net of GST	484
	15.3	Timing of the payment of the GST Amount	484
	15.4	Revenue exclusive of GST	484
	15.5	Cost exclusive of GST	484
	15.6	Adjustment Event	484
	15.7	GST Group	485
	15.8	Non-monetary Consideration	485
	15.9	Sublessee makes acquisitions on behalf of Lessor	485
	15.10	Recipient created tax invoices	485
	15.11	Definitions 485	
	15.12	Partnership capacity	486
16	**Inconsistency**		**486**
17	**Taxes and Costs**		**486**
18	**Representations and warranties**		**486**
	18.1	Lessor, Sublessor Partners and Sublessee Partners	486
	18.2	Sublessor and Sublessee	487
	18.3	Trustee Party Authority	487
19	**Moratorium Legislation**		**488**
20	**Notices**		**488**
	20.1	Provision of Notices	488
	20.2	Authorised persons	491
21	**Entire agreement**		**492**
22	**No waiver**		**492**
23	**Rights cumulative**		**492**
24	**Amendment**		**492**
25	**Further Assurances**		**492**
26	**No merger**		**492**
27	**Severability of provisions**		**492**
28	**Exclusion of statutory provisions**		**493**
29	**Set-off**		**493**
30	**Governing law and jurisdiction**		**493**
31	**Counterparts**		**493**

Req:R300286 /Doc:DL AK971351 /Rev:24-May-2017 /NSW LRS /Pgs:ALL /Prt:09-Feb-2022 16:20 /Seq:459 of 510
© Office of the Registrar-General /Src:INFOTRACK /Ref:220014

Req:R300286 /Doc:DL AK971351 /Rev:24-May-2017 /NSW LRS /Pgs:ALL /Prt:09-Feb-2022 16:20 /Seq:460 of 510
© Office of the Registrar-General /Src:INFOTRACK /Ref:220014

This Deed is made on

Parties

1 Ausgrid (ABN 67 505 337 385) (the ***Lessor***);

2 Ausgrid Asset Partnership (ABN 48 622 605 040) of Level 33, 50 Lonsdale Street, Melbourne VIC 3000, a partnership carried on under that name by:

(a) Blue Asset Partner Pty Ltd (ACN 615 217 493) of Level 33, 50 Lonsdale Street, Melbourne VIC 3000 as trustee for Blue Asset Partner Trust (***Private Sublessor***);

(b) ERIC Alpha Asset Corporation 1 Pty Ltd (ACN 612 974 044) of C/O NSW Treasury, 52 Martin Place, Sydney, NSW 2000 as trustee for ERIC Alpha Asset Trust 1 (***ERIC Sublessor 1***);

(c) ERIC Alpha Asset Corporation 2 Pty Ltd (ACN 612 975 023) of C/O NSW Treasury, 52 Martin Place, Sydney, NSW 2000 as trustee for ERIC Alpha Asset Trust 2 (***ERIC Sublessor 2***);

(d) ERIC Alpha Asset Corporation 3 Pty Ltd (ACN 612 975 032) of C/O NSW Treasury, 52 Martin Place, Sydney, NSW 2000 as trustee for ERIC Alpha Asset Trust 3 (***ERIC Sublessor 3***); and

(e) ERIC Alpha Asset Corporation 4 Pty Ltd (ACN 612 975 078) of C/O NSW Treasury, 52 Martin Place, Sydney, NSW 2000 as trustee for ERIC Alpha Asset Trust 4 (***ERIC Sublessor 4***),

(the ***Sublessor***).

3 The following, each in their personal capacity:

(a) Private Sublessor;

(b) ERIC Sublessor 1;

(c) ERIC Sublessor 2;

(d) ERIC Sublessor 3; and

(e) ERIC Sublessor 4.

4 Ausgrid Operator Partnership (ABN 78 508 211 731) Level 33, 50 Lonsdale Street, Melbourne VIC 3000, a partnership carried on under that name by:

(a) Blue Op Partner Pty Ltd (ACN 615 217 500) of Level 33, 50 Lonsdale Street, Melbourne VIC 3000 as trustee for Blue Op Partner Trust (***Private Sublessee***);

(b) ERIC Alpha Operator Corporation 1 Pty Ltd (ACN 612 975 096) of C/O NSW Treasury, 52 Martin Place, Sydney, NSW 2000 as trustee for ERIC Alpha Operator Trust 1 (***ERIC Sublessee 1***);

(c) ERIC Alpha Operator Corporation 2 Pty Ltd (ACN 612 975 121) of C/O NSW Treasury, 52 Martin Place, Sydney, NSW 2000 as trustee for ERIC Alpha Operator Trust 2 (***ERIC Sublessee 2***);

(d) ERIC Alpha Operator Corporation 3 Pty Ltd (ACN 612 975 185) of C/O NSW Treasury, 52 Martin Place, Sydney, NSW 2000 as trustee for ERIC Alpha Operator Trust 3 (***ERIC Sublessee 3***); and

(e) ERIC Alpha Operator Corporation 4 Pty Ltd (ACN 612 975 210) of C/O NSW Treasury, 52 Martin Place, Sydney, NSW 2000 as trustee for ERIC Alpha Operator Trust 4 (***ERIC***

Req:R300286 /Doc:DL AK971351 /Rev:24-May-2017 /NSW LRS /Pgs:ALL /Prt:09-Feb-2022 16:20 /Seq:461 of 510
© Office of the Registrar-General /Src:INFOTRACK /Ref:220014

Sublessee 4),

(the ***Sublessee***).

5 The following, each in their personal capacity:

(a) Private Sublessee;

(b) ERIC Sublessee 1;

(c) ERIC Sublessee 2;

(d) ERIC Sublessee 3; and

(e) ERIC Sublessee 4.

Recitals

A By the Distribution Network Lease, the Lessor has leased to the Sublessor the Leased Property.

B By the Sublease and Access Agreement, the Sublessor has subleased to the Sublessee such of the Leased Property as is leased to the Sublessor from time to time under the Distribution Network Lease.

C As at the date of this Deed, the Sublease and Access Agreement is a sublease made in accordance with clause 23.3(a) of the Distribution Network Lease.

D The Lessor, the Sublessor and the Sublessee have entered into this Deed to regulate as between themselves certain matters relating to the Distribution Network Lease and the Sublease and Access Agreement.

It is agreed as follows.

1 Interpretation and other matters

1.1 Asset Partnership

(a) This clause 1.1 applies if the Sublessor comprises a partnership. If the Sublessor is not a partnership, this clause 1.1 will cease to apply and any references to Sublessor Partners in this Deed will no longer apply.

(b) Subject to paragraph (d):

(i) the obligations, undertakings, covenants, warranties, indemnities and liabilities of the Sublessor under this Deed bind all the Sublessor Partners jointly and severally; and

(ii) this Deed binds and will continue to bind the Sublessor Partners jointly and severally despite the dissolution, or any change at any time in the constitution, of the Asset Partnership, or any change at any time in the Law regarding partnerships, and, in respect of accrued rights and liabilities as between the Sublessee or the Lessor (on the one hand) and a Sublessor Partner (on the other), will continue to bind that Sublessor Partner even if an entity ceases to be a Sublessor Partner.

(c) All references to the Sublessor in:

(i) the definitions of Additional Network Assets, Additional Network Land and Associate (as incorporated into this Deed by virtue of clause 1.3); and

(ii) clauses 3(h) (Distribution Network Lease), 10.4 (Sublease Deed), 14 (Confidentiality) and 30 (Governing law and jurisdiction),

Req:R300286 /Doc:DL AK971351 /Rev:24-May-2017 /NSW LRS /Pgs:ALL /Prt:09-Feb-2022 16:20 /Seq:462 of 510
© Office of the Registrar-General /Src:INFOTRACK /Ref:220014

will be read as including a reference to all Sublessor Partners jointly in partnership and to each Sublessor Partner severally.

(d) Paragraph (b) has no application to clauses 1.7 (Trustee Party capacity) and 18.1 and 18.3 (Representations and warranties). Those clauses bind the Sublessor Partnership or the Sublessor Partners (as the case may be) on their specific terms.

(e) Except where expressly stated otherwise, where any provision of this Deed requires or contemplates:

(i) the consent, approval or agreement of, or direction by, the Sublessor for a matter, the consent, approval or agreement of, or direction by, any Sublessor Partnership Representative will be deemed to constitute the consent, approval or agreement of, or direction by, all Sublessor Partners; or

(ii) the Sublessor meeting or conferring with the Sublessee or the Lessor, then attendance, and decisions made, by any Sublessor Partnership Representative will be deemed to constitute attendance, and decisions made, by all Sublessor Partners.

(f) The Sublessee and the Lessor:

(i) are each entitled to seek information from or give notices and directions to any Sublessor Partnership Representative (on behalf of the Sublessor) and, except where expressly stated otherwise, are not required to seek information or give notices or directions to each individual Sublessor Partner; and

(ii) need not inquire whether the Sublessor Partners (individually or collectively) have authorised the Sublessor Partnership Representative to do anything contemplated under this Deed. Without limitation, in the absence of actual knowledge to the contrary, the Sublessee and the Lessor are each entitled to assume that each of the Sublessor Partners have irrevocably:

(A) appointed the Sublessor Partnership Representative to act as the Sublessor's representative under this Deed;

(B) authorised the Sublessor Partnership Representative to receive notices, give notices and directions and provide any information required to be given by the Sublessor under this Deed; and

(C) agreed that any action of the Sublessor Partnership Representative binds each of them.

If there is no Sublessor Partnership Representative nominated by the Sublessor, then:

(iii) paragraphs (e) and (f)(i) and (ii) will apply such that any of the Sublessor Partners at any time is deemed to be the Sublessor Partnership Representative; except that

(iv) any information sought from the Sublessor, or notice or direction given by the Lessor or the Sublessee to the Sublessor, shall be sought from or given to each Sublessor Partner.

1.2 Operator Partnership

(a) This clause 1.2 applies if the Sublessee comprises a partnership. If the Sublessee is not a partnership, this clause 1.2 will cease to apply and any references to Sublessee Partners in this Deed will no longer apply.

(b) Subject to paragraph (d):

Req:R300286 /Doc:DL AK971351 /Rev:24-May-2017 /NSW LRS /Pgs:ALL /Prt:09-Feb-2022 16:20 /Seq:463 of 510
© Office of the Registrar-General /Src:INFOTRACK /Ref:220014

(i) the obligations, undertakings, covenants, representations, warranties, indemnities and liabilities of the Sublessee under this Deed bind all the Sublessee Partners jointly and severally; and

(ii) this Deed binds and will continue to bind the Sublessee Partners jointly and severally despite the dissolution, or any change at any time in the constitution, of the Operator Partnership, or any change at any time in the Law regarding partnerships, and, in respect of accrued rights and liabilities as between the Sublessor or the Lessor (on the one hand) and a Sublessee Partner (on the other), will continue to bind that Sublessee Partner even if an entity ceases to be a Sublessee Partner.

(c) All references to the Sublessee in:

(i) the definitions of Additional Network Assets, Additional Network Land, Associate and Partnership Group (as incorporated into this Deed by virtue of clause 1.3); and

(ii) clauses 4.3 (Telecommunications Services), 4.6(a) (New Network Technologies), 6 (Power of Attorney), 10 (Security Interests, Assignments, Subletting and Change of Control), 14 (Confidentiality) and 30 (Governing law and jurisdiction),

will be read as including a reference to all Sublessee Partners jointly in partnership and to each Sublessee Partner severally.

(d) Paragraph (b) has no application to clauses 1.7 (Trustee Party capacity) and 18.1 and 18.3 (Representations and warranties). Those clauses bind the Sublessee Partnership or the Sublessee Partners (as the case may be) on their specific terms.

(e) Except where expressly stated otherwise, where any provision of this Deed requires or contemplates:

(i) the consent, approval or agreement of, or direction by, the Sublessee for a matter, the consent, approval or agreement of, or direction by, any Sublessee Partnership Representative will be deemed to constitute the consent, approval or agreement of, or direction by, all Sublessee Partners; or

(ii) the Sublessee meeting or conferring with the Sublessor or the Lessor, then attendance, and decisions made, by any Sublessee Partnership Representative will be deemed to constitute attendance, and decisions made, by all Sublessee Partners.

(f) The Sublessor and the Lessor:

(i) are each entitled to seek information from or give notices and directions to any Sublessee Partnership Representative (on behalf of the Sublessee) and, except where expressly stated otherwise, are not required to seek information or give notices or directions to each individual Sublessee Partner; and

(ii) need not inquire whether the Sublessee Partners (individually or collectively) have authorised the Sublessee Partnership Representative to do anything contemplated under this Deed. Without limitation, in the absence of actual knowledge to the contrary, the Sublessor and the Lessor are each entitled to assume that each of the Sublessee Partners have irrevocably:

(A) appointed the Sublessee Partnership Representative to act as the Sublessee's representative under this Deed;

Req:R300286 /Doc:DL AK971351 /Rev:24-May-2017 /NSW LRS /Pgs:ALL /Prt:09-Feb-2022 16:20 /Seq:464 of 510
© Office of the Registrar-General /Src:INFOTRACK /Ref:220014

(B) authorised the Sublessee Partnership Representative to receive notices, give notices and directions and provide any information required to be given by the Sublessee under this Deed; and

(C) agreed that any action of the Sublessee Partnership Representative binds each of them.

If there is no Sublessee Partnership Representative nominated by the Sublessee, then:

(iii) paragraphs (e) and (f)(i) and (ii) will apply such that any Sublessee Partner at any time is deemed to be the Sublessee Partnership Representative; except that

(iv) any information sought from the Sublessee, or notice or direction given by the Lessor or the Sublessor to the Sublessee, shall be sought from or given to each Sublessee Partner.

1.3 Distribution Network Lease definitions

Terms used in this Deed, including in the Recitals, that are defined in clause 1.2 of the Distribution Network Lease have the same meaning as in the Distribution Network Lease unless those terms are defined in this Deed or the context requires otherwise. For the avoidance of doubt, references to the Lessee and Permitted Sublessee in such defined terms in the Distribution Network Lease will be read as references to the Sublessor and Sublessee, respectively, when applied in this Deed.

1.4 Definitions

The following definitions apply, including in the Recitals, unless the context requires otherwise.

Asset Partnership has the meaning given to the term "Partnership" in the Distribution Network Lease.

Default Rate means a rate equivalent to the 4% per annum above the Bank Bill Rate during any period in which an amount payable under this Deed remains unpaid.

Distribution Network Lease means the Distribution Network Lease between the Lessor and the Sublessor (as the Lessee) dated on or about the date of this Deed.

Operator Partnership means the partnership carried on under that name under the Operator Partnership Deed, or such other partnership which acquires the interest of the Sublessee under this Deed consistently with its terms.

Operator Partnership Interest has the meaning given to Partnership Interest in the Operator Partnership Deed.

Operator Partnership Deed means the deed dated 20 October 2016 between each of the Sublessee Partners.

Sublease and Access Agreement means the Distribution Network Sublease and Access Agreement between the Sublessor and the Sublessee dated on or about the date of this Deed.

Sublease Term has the meaning given in the Sublease and Access Agreement.

Sublessee Partner means a partner in the Operator Partnership. As at the Commencement Date, the following entities are Sublessee Partners:

(a) Private Sublessee;

(b) ERIC Sublessee 1;

(c) ERIC Sublessee 2;

(d) ERIC Sublessee 3; and

Req:R300286 /Doc:DL AK971351 /Rev:24-May-2017 /NSW LRS /Pgs:ALL /Prt:09-Feb-2022 16:20 /Seq:465 of 510
© Office of the Registrar-General /Src:INFOTRACK /Ref:220014

(e) ERIC Sublessee 4.

Sublessee ERIC Partner means a Sublessee Partner that is wholly-owned (directly or indirectly) by an entity incorporated under the *Electricity Retained Interest Corporations Act 2015* (NSW). As at the Commencement Date the following Sublessee Partners are ERIC Partners:

(a) ERIC Sublessee 1;

(b) ERIC Sublessee 2;

(c) ERIC Sublessee 3; and

(d) ERIC Sublessee 4.

Sublessee Partnership Representative means such person (if any) as nominated, and notified to the Lessor and the Sublessor by the Sublessee from time to time to be the Sublessee Partnership Representative under this Deed.

Sublessee's Representatives means any officer, employee, agent, contractor, consultant, adviser, licensee or invitee of the Sublessee, including Network Management and the Sublessee Partnership Representative and any of their officers, employees, agents, contractors, consultants, advisers, licensees or invitees.

Sublessor Partner means a partner in the Asset Partnership. As at the Commencement Date, the following entities are Sublessor Partners:

(a) Private Sublessor;

(b) ERIC Sublessor 1;

(c) ERIC Sublessor 2;

(d) ERIC Sublessor 3; and

(e) ERIC Sublessor 4.

Sublessor Partnership Representative means such person (if any) as nominated, and notified to the Lessor and the Sublessor by the Sublessee from time to time to be the Sublessor Partnership Representative.

Sublessor's Representatives means any officer, employee, agent, contractor, consultant, adviser, licensee or invitee of the Sublessor, including Network Management, the Sublessor Partnership Representative and any of its officers, employees, agents, contractors, consultants, advisers, licensees or invitees, but does not include the Lessor or the Lessor's Representatives.

1.5 Interpretation

Clause 1.3 (Interpretation) and 1.5 (Business Days) of the Distribution Network Lease apply as if set out in full in this Deed and as if references in those clauses to the Distribution Network Lease were references to this Deed.

1.6 Consents or approvals

Where any of the Lessor, the Sublessor or the Sublessee has a discretion, right of approval or consent, or a right to determine a thing or an obligation to consider a thing, it may exercise that discretion or give or withhold that approval or consent or make a determination or undertake that consideration in its absolute discretion, subject to any conditions and without giving reasons, unless this Deed expressly provides otherwise. In the case of:

(a) the Sublessor, clause 1.1 also applies; and

(b) the Sublessee, clause 1.2 also applies.

Req:R300286 /Doc:DL AK971351 /Rev:24-May-2017 /NSW LRS /Pgs:ALL /Prt:09-Feb-2022 16:20 /Seq:466 of 510
© Office of the Registrar-General /Src:INFOTRACK /Ref:220014

1.7 Trustee Party capacity

(a) The entities that enter into and perform this Deed as trustee of a trust (***Trustee Parties***) do so in that, and in no other, capacity.

(b) Subject to clause 1.7(d), any liability of a Trustee Party arising under or in connection with this Deed is limited to the extent to which that Trustee Party is entitled to be indemnified for that liability out of the assets of the relevant trust.

(c) Subject to clause 1.7(d), no person will be entitled to:

(i) claim from or commence proceedings against a Trustee Party in respect of any Loss under this Deed in any capacity other than as the trustee of the relevant trust;

(ii) seek the appointment of an Insolvency Official to any assets of the relevant trust, or prove in any liquidation, administration or arrangement of or affecting a Trustee Party, except in relation to the assets of the relevant trust; or

(iii) enforce or seek to enforce any judgment in respect of a Loss under this Deed against a Trustee Party in any capacity other than as trustee of the relevant trust.

(d) The provisions of this clause 1.7 do not apply to any obligation or liability of a Trustee Party to the extent that it is not satisfied because there is (whether under the relevant trust deed or by operation of Law) a reduction in the extent, or an extinguishment, of the Trustee Party's indemnification out of the assets of the relevant trust as a result of:

(i) the Trustee Party's fraud, negligence or breach of trust;

(ii) the Trustee Party having acted beyond power or improperly in relation to the relevant trust; or

(iii) any act intended to reduce or extinguish the Trustee Party's indemnification out of the assets of the relevant trust.

(e) Each Trustee Party represents and warrants that, and undertakes to ensure that:

(i) the Trustee Party's right of indemnity out of, and lien over, the assets of the relevant trust as at the Commencement Date are not, and will not be, limited in any way; and

(ii) the Trustee Party does not, and will not, have any liability which may be set off against that right of indemnity.

(f) This clause 1.7 applies:

(i) despite any other provision of this Deed; and

(ii) to each Trustee Party severally and the obligations, undertakings, warranties and representations and liabilities under this clause 1.7 are several and not joint nor joint and several.

1.8 Lessor's consent

(a) Where this Deed or the Distribution Network Lease requires the Lessor to not unreasonably withhold or delay its consent or approval to a matter, then without limiting the matters that the Lessor may take into account, the Lessor is entitled to take into account its own interests and the interests of the State in deciding whether to withhold or grant its consent or approval.

Req:R300286 /Doc:DL AK971351 /Rev:24-May-2017 /NSW LRS /Pgs:ALL /Prt:09-Feb-2022 16:20 /Seq:467 of 510
© Office of the Registrar-General /Src:INFOTRACK /Ref:220014

(b) The Sublessor and the Sublessee acknowledge the Lessor, by giving any consent or approval, executing any document or imposing a condition in connection with any consent, approval or execution of a document:

(i) assumes no duty of care to either of them;

(ii) makes no warranty or representation in relation to the subject of the consent, approval or document; and

(iii) does not waive any right or remedy that the Lessor may have under the Distribution Network Lease or this Deed.

(c) A thing that would otherwise be prevented or prohibited by this Deed may be done with the prior consent of the Lessor.

1.9 Equitable relief

Each of the Lessor, the Sublessor and the Sublessee:

(a) acknowledge that damages may not be an adequate remedy for any breach by it of, or failure by it to comply with, this Deed; and

(b) agree that, without limiting any other right, remedy or action another of them has in connection with any actual or threatened breach by it of, or failure by it to comply with, this Deed, the Lessor, the Sublessor and the Sublessee (as applicable) is entitled to seek equitable relief (including specific performance, an injunction or declaratory relief) to restrain any actual or threatened breach by it of, or failure by it to comply with, this Deed and it must not oppose the granting of such relief on the basis that the entity seeking such relief has not or will not sustain any actual loss or damage.

1.10 Acknowledgements of State rights

The Sublessor and the Sublessee acknowledge and agree that, notwithstanding that the State is not a party to this Deed, to the extent a provision of this Deed expressly refers to the State as having a right or benefit under this Deed:

(a) the Lessor holds that right or benefit on trust for the State;

(b) the State may enforce that right or benefit directly against the Sublessor or the Sublessee, as applicable; and

(c) the Lessor may enforce that right or benefit against the Sublessor or the Sublessee (as applicable) on behalf of the State.

1.11 Sublessee's Representatives

Every obligation under this Deed on the part of the Sublessee will be deemed to include a covenant of the Sublessee to procure compliance with the obligation by each of the Sublessee's Representatives.

2 Sublease and Access Agreement

(a) The Sublessor and the Sublessee must not amend the Sublease and Access Agreement in such a way as will result in it ceasing to satisfy the requirements for it to be a sublease that is made in accordance with clause 23.3(a) of the Distribution Network Lease.

(b) The Lessor, the Sublessor and the Sublessee acknowledge and agree that, irrespective of whether the Sublease and Access Agreement continues to satisfy the requirements for it to be a sublease that is made in accordance with clause 23.3(a) of the Distribution Network Lease, the Sublessee is to be regarded as a Permitted Sublessee for the purposes of the Distribution Network Lease.

Req:R300286 /Doc:DL AK971351 /Rev:24-May-2017 /NSW LRS /Pgs:ALL /Prt:09-Feb-2022 16:20 /Seq:468 of 510
© Office of the Registrar-General /Src:INFOTRACK /Ref:220014

3 Distribution Network Lease

(a) The Sublessee acknowledges that it has been given a copy of, and has read and understood, the Distribution Network Lease.

(b) The Sublessee must not do, permit or omit to do anything which causes or may cause a breach of the Distribution Network Lease by the Sublessor.

(c) The Sublessee acknowledges and agrees that:

(i) the Sublease and Access Agreement is subject to all reservations contained in the Distribution Network Lease; and

(ii) the rights of the Sublessee under the Sublease and Access Agreement are subject to and subordinate to the rights of the Lessor under the Distribution Network Lease.

(d) The Sublessee acknowledges and agrees that, apart from such rights as are conferred on it by applicable Laws or Authorisations, it has no greater rights in relation to the Leased Assets or the Leased Land than the rights conferred on the Sublessor under the Distribution Network Lease.

(e) The Sublessee must permit the Lessor to exercise, and not hinder the Lessor in the exercise of, the Lessor's rights in relation to the Leased Assets and the Leased Land, including the Lessor's rights under the Distribution Network Lease to:

(i) rectify breaches of the Sublessor's obligations under the Distribution Network Lease; and

(ii) enter into possession of the Leased Assets and the Leased Land.

(f) The Sublessee:

(i) acknowledges that, under clauses 9.6 and 21 of the Distribution Network Lease, the Sublessor may effect a partial surrender of the Distribution Network Lease, so far as it relates to a part of the Leased Land; and

(ii) agrees that:

(A) the effect of such surrender is that the relevant Leased Land will automatically cease to be subleased to the Sublessee under the Sublease and Access Agreement;

(B) it has no right to request or take a lease of that Leased Land from the Lessor;

(C) it will not make any application to a court for relief against forfeiture upon such surrender and this clause 3(f)(ii)(C) may be pleaded as a bar to any court proceedings instituted by the Sublessee; and

(D) the Sublessee must prepare at its cost all documents required to effect and register the surrender or partial surrender of the Sublease and Access Agreement to give effect to this clause 3(f), and pay all of the costs incurred by the Lessor in connection with reviewing and signing those documents, including costs incurred in connection with the preparation, execution and registration of those documents.

(g) The Sublessee acknowledges and agrees that it is not entitled to any payment from the Lessor or the State, including by way of compensation, damages or reimbursement for the value of improvements or other assets, in connection with:

Req:R300286 /Doc:DL AK971351 /Rev:24-May-2017 /NSW LRS /Pgs:ALL /Prt:09-Feb-2022 16:20 /Seq:469 of 510
© Office of the Registrar-General /Src:INFOTRACK /Ref:220014

(i) the return of the Leased Assets and Leased Land under clause 18 of the Distribution Network Lease;

(ii) the transfer of Additional Network Assets or Additional Network Land under clause 19 of the Distribution Network Lease; or

(iii) the surrender of any Leased Land under clause 9.6 or 21 of the Distribution Network Lease.

(h) Nothing in this Deed releases the Sublessor from its obligations under the Distribution Network Lease, or releases the Sublessor from such liability as it may have for a breach of the Distribution Network Lease, notwithstanding that such breach may have been caused by an act or omission of the Sublessee or the Sublessee's Representatives.

4 Sublessee obligations

4.1 Lessor's interest

(a) The Sublessee must, to the extent reasonably practicable having regard to its legal capacity and its rights and obligations under the Sublease and Access Agreement:

(i) safeguard and protect the property, title and rights of the Lessor in and in relation to the Leased Assets, the Leased Land and the Network Land; and

(ii) not do or permit to be done any act, omission or thing which might jeopardise the property, title or rights of the Lessor in or in relation to the Leased Assets, the Leased Land or the Network Land.

(b) The Sublessee acknowledges and agrees that, from the time that an asset first becomes:

(i) part of the Leased Network;

(ii) part of the Telecommunications Network;

(iii) part of the Street Lighting System; or

(iv) Network-Related Equipment,

after the Commencement Date in accordance with clause 7.4(f) of the Distribution Network Lease, title to that asset is vested in or transferred to the Lessor and the asset is leased to the Sublessor under the Distribution Network Lease.

(c) The Sublessee must do everything necessary and reasonably within its power to give effect to any vesting, or transfer of title, referred to in clause 4.1(b), and to procure the release and discharge of all Security Interests over the asset prior to such vesting or transfer.

4.2 Sublessee as operator

(a) The Sublessee must at all times during the Sublease Term be the operator of the Leased Network for the purposes of the Regulatory Regime unless another person is authorised for that purpose with the written consent of the Lessor under clause 2.13 of the Distribution Network Lease or a Governmental Agency or a step-in operator is appointed to operate the Leased Network in accordance with Law.

(b) The Sublessee must, and must ensure that any other person that is the operator consistent with paragraph (a) does, obtain, keep current and comply with all Authorisations and otherwise comply with all Laws that are required to be obtained, kept or complied with in order for the Sublessee or such entity to operate the Leased Network during the Sublease Term.

Req:R300286 /Doc:DL AK971351 /Rev:24-May-2017 /NSW LRS /Pgs:ALL /Prt:09-Feb-2022 16:20 /Seq:470 of 510
© Office of the Registrar-General /Src:INFOTRACK /Ref:220014

4.3 Telecommunications services

(a) The Sublessee must not use or permit the use of any part of the Leased Assets at any time during the Sublease Term to provide any Telecommunications Services unless:

(i) at the time the Telecommunications Services are provided, and to the extent required by Law:

(A) the Sublessor, the Sublessee or a Partnership Group Entity holds and maintains a Carrier Licence; and

(B) a Nominated Carrier Declaration is in force in respect of such parts of the Leased Assets as are Network Units; or

(ii) the provision of the Telecommunications Services is otherwise authorised under the Telecommunications Act,

and the provision of the Telecommunications Services does not cause the Lessor to be in breach of any Law (including section 42 of the Telecommunications Act).

(b) If, during the Sublease Term, ACMA takes any regulatory, administrative or other action (***Action***) or threatens to take any Action that may affect or prejudice in any way the ability of the Sublessee to comply with this clause 4.3, the Sublessee must:

(i) provide the Lessor with full details of the threatened or actual Action; and

(ii) permit the Lessor to contribute to any submission made to ACMA in response to that threatened or actual Action.

The Sublessee must pay all of the costs incurred by the Lessor (including reasonable internal costs such as of time spent) in connection with the threatened or actual Action or in making any submission to ACMA in response to such Action.

(c) The Sublessee must as soon as possible upon request by the Lessor:

(i) provide the Lessor and its authorised representatives with, and allow them to make copies of, any information the Lessor reasonably requires for the purposes of determining the Sublessee's compliance with this clause 4.3;

(ii) make available to the Lessor and its authorised representatives a person or persons familiar with the Leased Assets for the purposes of assisting them to obtain an understanding of any information referred to in clause 4.3(c)(i); and

(iii) provide the Lessor and its authorised representatives with access to inspect any part of the Leased Assets, the Leased Land or the Network Land for the purposes of determining the Sublessee's compliance with this clause 4.3.

The Lessor must act reasonably in making such requests, provided that the Lessor is not in any way restricted from making such requests in circumstances where it reasonably believes that the Sublessee is in breach of this clause 4.3 or that the Sublessee may be at risk of such breach.

(d) The Sublessee must promptly notify the Lessor of any circumstances likely to constitute or to cause any breach of this clause 4.3.

(e) If the Lessor reasonably believes that the Sublessee may be in breach of this clause 4.3 or may be at risk of such breach, the Lessor may by notice direct the Sublessee to cease or suspend the Sublessee's activities, in so far as the activities give rise or may give rise to a breach, or risk of breach, of this clause 4.3. The Sublessee must promptly comply with such direction such time as the Lessor gives the Sublessee further notice.

Req:R300286 /Doc:DL AK971351 /Rev:24-May-2017 /NSW LRS /Pgs:ALL /Prt:09-Feb-2022 16:20 /Seq:471 of 510
© Office of the Registrar-General /Src:INFOTRACK /Ref:220014

(f) The Lessor, the Sublessor and the Sublessee acknowledge and agree that, without limiting the Lessor's rights to any other remedies at common law, in equity or under the terms of this Deed or the Distribution Network Lease (including clause 16 of the Distribution Network Lease), the Lessor may seek an urgent injunction or order for specific performance if the Sublessee fails to comply promptly with a direction given under clause 4.3(e).

(g) The rights of the Lessor under this clause 4.3 are in addition to its rights under clause 8 of the Distribution Network Lease.

4.4 Records, information and inspection

The Sublessee must do all things that are reasonably within its power to enable the Sublessor to comply with its obligations under clause 8 of the Distribution Network Lease.

4.5 Obligations at Lease End Date

(a) The Sublessee must do all things that are reasonably within its power to enable the Sublessor to comply with its obligations under clause 18.1 of the Distribution Network Lease.

(b) The Sublessee must do all things that are reasonably within its power to enable the Sublessor to comply with its obligations under clause 19(b), (c) and (e) of the Distribution Network Lease in so far as those obligations relate to Additional Network Assets or Additional Network Land of the Sublessee or an Associate of the Sublessee.

(c) Where a Private Easement or Easement in Gross to which clause 2.6 of the Distribution Network Lease applies is held in the name of the Sublessee, the Sublessee must cooperate fully with the Lessor to enable (at the Lessor's option, acting reasonably and for no payment by the Lessor to the Sublessee or any other person):

(i) the transfer of the Private Easement or Easement in Gross to the Lessor or its nominee;

(ii) the creation of a substitute Private Easement or Easement in Gross that is held by the Lessor (and is in favour of both the Lessor and its nominees); or

(iii) the exclusive benefit of the Private Easement or Easement in Gross to be made available to the Lessor and its nominees,

with effect from the Lease End Date or as soon as practicable thereafter (including by executing and registering any documents necessary or desirable to effect the transfer).

(d) Where the Sublessee is the grantee of a Contractual Licence referred to in clause 2.8(d) of the Distribution Network Lease, the Sublessee must cooperate fully with the Lessor to enable (at the Lessor's option, acting reasonably and for no payment by the Lessor to the Sublessee or any other person):

(i) the transfer of the Contractual Licence to the Lessor or its nominee;

(ii) the creation of a substitute Contractual Licence in favour of the Lessor and its nominees; or

(iii) the exclusive benefit of the Contractual Licence to be made available to the Lessor and its nominees,

with effect from the Lease End Date or as soon as practicable thereafter (including by executing and registering any documents necessary or desirable to effect the transfer).

Req:R300286 /Doc:DL AK971351 /Rev:24-May-2017 /NSW LRS /Pgs:ALL /Prt:09-Feb-2022 16:20 /Seq:472 of 510
© Office of the Registrar-General /Src:INFOTRACK /Ref:220014

(e) The Sublessee must do all things that are reasonably within its power to enable the Sublessor to comply with its obligations under clause 2.6(d) and 2.8(e) of the Distribution Network Lease.

4.6 New Network Technologies

(a) Except as otherwise consented to by the Lessor, the Sublessee must not, and must ensure that none of the Sublessee's Associates, bring a New Network Technology into commercial operation unless title to the assets that comprise the New Network Technology is vested in or transferred to the Lessor free from all Security Interests over those assets.

(b) The Sublessee acknowledges that:

(i) with effect from the time title to the assets that comprise a New Network Technology is vested in or transferred to the Lessor in accordance with clause 4.6(a), those assets are leased to the Sublessor under the Distribution Network Lease; and

(ii) except as otherwise consented to by the Lessor, where an asset first becomes part of a New Network Technology after the time that New Network Technology is brought into commercial operation, title to that asset is vested in or transferred to the Lessor and that asset is leased to the Sublessor under the Distribution Network Lease.

(c) The Sublessee must do everything necessary to give effect to a vesting or transfer of title as referred to in clause 4.6(a) or (b)(ii) and to procure the release and discharge of all Security Interests over the asset prior to such vesting or transfer.

4.7 Work Health and Safety

(a) The Sublessee:

(i) acknowledges and agrees that, as between itself and the Lessor, the Sublessee has management and control of the Leased Land, the Leased Assets and the Network Land; and

(ii) it must ensure that, in respect of the Leased Land, the Leased Assets and the Network Land, the Sublessee complies with WHS Law.

(b) The Lessor authorises the Sublessee to, and the Sublessee must:

(i) manage and control the Leased Land, the Leased Assets and the Network Land to the extent; and

(ii) undertake such steps as are,

necessary to discharge any responsibilities the Lessor may have under WHS Law, including any obligations imposed under a notice issued under WHS Law.

5 Exercise of statutory rights

(a) Pursuant to section 36 of the Act, the Lessor, the Sublessor and the Sublessee agree that only the Sublessor may exercise the Lessor's land acquisition functions (as defined in that section) on behalf of the Lessor during the Term.

(b) Pursuant to section 179 of the Electricity Supply Act, the Lessor must not exercise any function of a network operator under section 45 of the Electricity Supply Act during the Term other than:

Req:R300286 /Doc:DL AK971351 /Rev:24-May-2017 /NSW LRS /Pgs:ALL /Prt:09-Feb-2022 16:20 /Seq:473 of 510
© Office of the Registrar-General /Src:INFOTRACK /Ref:220014

(i) for the purposes of enabling the Lessor to exercise its rights under the Distribution Network Lease or this Deed;

(ii) for the purposes of protecting its interests as the owner of the Leased Assets and Leased Land;

(iii) at the request of the Sublessor, for the purposes of enabling the Sublessor to exercise its rights under the Distribution Network Lease, in which case the Lessor is only required to do so to the extent it is so required by clause 9.5 of the Distribution Network Lease and on the conditions set out in clause 9.5 of the Distribution Network Lease; or

(iv) at the request of the Sublessee, for the purposes of enabling the Sublessee to exercise its rights in relation to the Leased Assets, the Leased Land or the Network Land, in which case the Lessor is only required to do so to the extent it is so required by clause 12 and on the conditions set out in clause 12.

6 Power of attorney

(a) The Sublessee irrevocably appoints the Lessor as the attorney of the Sublessee to:

(i) execute, stamp and register a surrender of the Sublease and Access Agreement if the Distribution Network Lease has been terminated or the Lessor has lawfully re-entered possession of the Leased Assets and the Leased Land;

(ii) execute, stamp and register a withdrawal of any caveat lodged by the Sublessee in respect of the Leased Land or consent to any dealing affected by that caveat if the Sublessor fails to comply with its obligations under clause 38 of the Distribution Network Lease in respect of that caveat;

(iii) if the Sublessee fails to comply with its obligations under clause 4.5(a) or 4.5(b), execute all documents that the Lessor reasonably considers necessary or desirable to perform the Sublessee's obligations under clause 4.5(a) or 4.5(b) (but excluding anything under clause 18.1(h) of the Distribution Network Lease);

(iv) if the Sublessee fails to comply with its obligations under clause 4.5(c) or 4.5(d), execute all documents that the Lessor reasonably considers necessary or desirable for the purposes of doing anything under clause 4.5(c) or 4.5(d);

(v) generally (and acting reasonably) do, execute and perform anything relating to the Leased Land as fully and effectually as the Sublessee could do if the Sublessee fails to comply with its obligation under this Deed to do the relevant thing after the Lessor has given the Sublessee notice to do, execute or perform that thing and the Sublessee has failed to comply with that notice;

(vi) appoint delegates as its attorney and, at the discretion of the Lessor, revoke any such appointment and appoint others; and

(vii) use the name of the Sublessee in connection with any power the Lessor may exercise under this clause 6(a).

(b) The Sublessee agrees to ratify and confirm everything the attorney lawfully does on behalf of the Sublessee under clause 6(a). The Sublessee indemnifies and must keep indemnified and hold harmless the attorney and its delegates against any and all loss caused or contributed to by any lawful exercise of the attorney's and its delegates' powers under clause 6(a).

(c) The Lessor must, as far as is reasonably practicable, notify the Sublessee a reasonable time before taking any actions under clause 6(a).

Req:R300286 /Doc:DL AK971351 /Rev:24-May-2017 /NSW LRS /Pgs:ALL /Prt:09-Feb-2022 16:20 /Seq:474 of 510
© Office of the Registrar-General /Src:INFOTRACK /Ref:220014

(d) The Sublessee must execute and register any document necessary to give effect to the power of attorney created under this clause 6 or to give effect to, or achieve the registration of, any document executed under the power of attorney created under this clause 6.

7 Condition

7.1 As is where is

(a) The Sublessee acknowledges and agrees that, except as expressly provided in the Sale and Purchase Agreement the Leased Assets and the Leased Land are subleased to the Sublessee under the Sublease and Access Agreement in an 'as is where is' condition with all faults and defects, and no representation or warranty is given by the Lessor or the State (and the Sublessee acknowledges that it has made its own enquiries to its satisfaction) as to:

(i) the state or condition of the Leased Assets or the Leased Land;

(ii) the extent of the rights under the Private Easements, Easements in Gross, Contractual Licences and Statutory Rights and whether such rights are sufficient to enable the location on, above or under the land of, or access to, the Leased Network Assets; and

(iii) the status of compliance with any Laws or Authorisations or the requirements of any Governmental Agencies.

(b) The Sublessee acknowledges and agrees that it takes a sublease of the Leased Assets and the Leased Land under the Sublease and Access Agreement, subject to:

(i) all and any outstanding notices, requisitions or requirements of Governmental Agencies which apply at the Commencement Date; and

(ii) any notices, requisitions or requirements of Governmental Agencies which may apply following the Commencement Date.

7.2 Exclusion of warranties

The Sublessee acknowledges and agrees that, as between the Sublessee on the one hand and the Lessor and the State on the other hand:

(a) the Sublessee has not relied on, or been induced to enter into the Sublease and Access Agreement or this Deed by, any promise, representation, warranty or undertaking given by or on behalf of the Lessor or the State other than a promise, representation, warranty or undertaking that is expressly set out in this Deed or the Sale and Purchase Agreement;

(b) the Sublessee accepts the Leased Assets and the Leased Land in their state, condition, age, capacity, quality, suitability and fitness current at the date they become subject to the Sublease and Access Agreement, with all defects and faults (if any), and no promise, representation, warranty or undertaking has been given by or on behalf of the Lessor or the State as to those matters;

(c) the Sublessee has not entered into the Sublease and Access Agreement in reliance on any representation, warranty, promise or statement made by the Lessor or the State in relation to the heritage issues or cultural heritage issues that may affect the Leased Assets, the Leased Land or the Network Land or the prospect of securing removal from them of anything which has heritage or cultural heritage significance;

(d) the Sublessee has not entered into the Sublease and Access Agreement in reliance on any representation, warranty, promise or statement made by the Lessor or the State as to

Req:R300286 /Doc:DL AK971351 /Rev:24-May-2017 /NSW LRS /Pgs:ALL /Prt:09-Feb-2022 16:20 /Seq:475 of 510
© Office of the Registrar-General /Src:INFOTRACK /Ref:220014

the existence or otherwise of any Native Title in respect of any part of the Leased Land or the Network Land;

(e) neither the Lessor nor the State will be liable to the Sublessee for any Loss which the Sublessee incurs or sustains by reason of a Native Title Claim with respect to any part of the Leased Land or the Network Land; and

(f) the Sublessee has not entered into the Sublease and Access Agreement in reliance on any representation, warranty, promise or statement made by the Lessor or the State as to the prospects or status of any Aboriginal Land Claim in respect of any part of the Leased Land or the Network Land.

8 Guarantee

8.1 Guarantee and indemnity

The Sublessee:

(a) unconditionally and irrevocably guarantees to the Lessor and the State on demand the due and punctual payment of any money owed by the Sublessor to the Lessor or the State under the Distribution Network Lease during the Sublease Term; and

(b) separately indemnifies and must keep indemnified the Lessor and the State from and against any Losses which may be incurred or sustained by the Lessor or the State in connection with any default or delay by the Sublessor in the due and punctual payment of any money owed by the Sublessor to the Lessor or the State under the Distribution Network Lease during the Sublease Term.

8.2 Liability unaffected by other events

The liability of the Sublessee under this clause 8 is not affected by each act, omission or thing which, but for this provision, might in any way operate to release or otherwise exonerate or discharge the Sublessee from any of its obligations under this clause 8, including the grant to the Sublessor or any other person of any time, waiver or other indulgence, or the discharge or release of the Sublessor or any other person from any obligation.

8.3 Continuing guarantee and indemnity

This clause 8:

(a) extends to cover the Distribution Network Lease as amended, varied or replaced, whether with or without the consent of the Sublessee; and

(b) is a continuing guarantee and indemnity and remains in full force and effect for so long as the Sublessor has any liability or obligation to the Lessor or the State under the Distribution Network Lease in relation to the payment of money under the Distribution Network Lease as referred to in clause 8.1 and until all of those liabilities or obligations have been fully discharged.

9 Risk and Indemnities

9.1 Risk

The Sublessee acknowledges and agrees that, as between it and the Lessor, all things which the Sublessee does under or in relation to the Sublease and Access Agreement (including using the Leased Assets, the Leased Land and the Network Land) are at its own risk and cost and the Sublessee agrees to assume all such risks.

Req:R300286 /Doc:DL AK971351 /Rev:24-May-2017 /NSW LRS /Pgs:ALL /Prt:09-Feb-2022 16:20 /Seq:476 of 510
© Office of the Registrar-General /Src:INFOTRACK /Ref:220014

9.2 Indemnity and release

(a) The Sublessee acknowledges and agrees that, at all times during the Sublease Term, and as between it and the Lessor, the Sublessee is subject to the same duty of care and other responsibilities with regard to persons and property to which the Sublessee would be subject if, during the Sublease Term, the Sublessee were the owner of the Leased Assets and the Leased Land (unencumbered by the Distribution Network Lease and the Sublease and Access Agreement), and were entitled and required (to the exclusion of the Lessor and the Sublessor) to exercise all the rights, and perform all the obligations, of the Lessor in relation to the Network Land.

(b) The Sublessee:

(i) releases the Lessor and the State from any Loss which the Sublessee may incur or sustain by reason of:

(A) any act or omission of the Sublessor, a Sublessor Partner, the Sublessor's Representatives, a Sublessee Partner, any Sublessor Partnership Representative, the Sublessee, any Sublessee Partnership Representative or the Sublessee's Representatives;

(B) the performance of, or failure to perform, the Sublease and Access Agreement by the Sublessor or the Sublessee;

(C) the performance of, or failure to perform, the Distribution Network Lease by the Sublessor;

(D) the performance of, or failure to perform, this Deed by the Sublessor or the Sublessee; or

(E) the use, possession or occupation of the Leased Assets, the Leased Land or the Network Land by the Sublessor, a Sublessor Partner, the Sublessor's Representatives, any Sublessor Partnership Representative, the Sublessee, a Sublessee Partner, any Sublessee Partnership Representative, the Sublessee's Representatives, any Existing Tenant or any other person; and

(ii) indemnifies and must keep indemnified the Lessor and the State from and against all Losses of every kind that may be incurred or sustained, whether directly or indirectly, by the Lessor or the State in respect of or arising from or in any way connected with:

(A) the use, possession or occupation of the Leased Assets, the Leased Land or the Network Land by the Sublessee, a Sublessee Partner, any Existing Tenant or any other person;

(B) the Leased Assets or the Leased Land or any part of them or the possession, condition, management, operation, use, repair, maintenance, alteration, modification, change, addition or replacement of the Leased Assets or the Leased Land or any part of them;

(C) the design of, or a defect in, the Leased Assets or the Leased Land or any part of them;

(D) any negligent act or omission or wilful default on the part of the Sublessee, a Sublessee Partner or the Sublessee's Representatives;

(E) any failure by the Sublessee or a Sublessee Partner to comply with this Deed;

Req:R300286 /Doc:DL AK971351 /Rev:24-May-2017 /NSW LRS /Pgs:ALL /Prt:09-Feb-2022 16:20 /Seq:477 of 510
© Office of the Registrar-General /Src:INFOTRACK /Ref:220014

(F) any act or omission on the part of the Sublessee, a Sublessee Partner or the Sublessee's Representatives that causes a breach of the Distribution Network Lease by the Sublessor;

(G) any failure by the Sublessee, a Sublessee Partner or the Sublessee's Representatives to comply with any applicable Law or Authorisation relating to the Leased Assets, the Leased Land or the Network Land or the possession, condition, management, operation, use, repair, maintenance, alteration, modification or replacement of them; and

(H) any death, personal injury, loss or damage suffered or sustained by any person in connection with the Leased Assets, the Leased Land or the Network Land or the condition, management, operation, use, repair, maintenance, alteration, modification or replacement of them.

(c) If the Lessor or the State is made a party to any Claim to which the Sublessee's indemnity under this clause 9 extends, the Sublessee must, if so requested by the Lessor:

(i) defend such Claim in the name of the Lessor or the State (as the case may be); and

(ii) pay all reasonable costs of the Lessor or the State (as the case may be) in connection with the Claim (including reasonable internal costs such as of time spent) provided that the Sublessee may only compromise, pay or satisfy such Claim with the consent of the Lessor or the State, such consent not to be unreasonably withheld or delayed.

(d) The indemnity and release contained in this clause 9 do not apply to the extent that the Loss is caused or contributed to by:

(i) the Lessor's breach of the Distribution Network Lease or this Deed;

(ii) the negligent acts or omissions or wilful default of the Lessor acting in its capacity as the Lessor under the Distribution Network Lease; or

(iii) the negligent acts or omissions or wilful default of the Lessor's Representatives to the extent they are acting for the Lessor in its capacity as the Lessor under the Distribution Network Lease.

(e) The Lessor and the State must use all reasonable endeavours to mitigate the Losses that may be incurred or sustained by them and for which they are indemnified under this clause 9.

(f) Neither the Lessor nor the State may recover from the Sublessee, under an indemnity provided for in this Deed, an amount that exceeds the amount of all Losses that they have incurred or sustained and for which they are entitled to be indemnified under this Deed.

(g) Subject to clause 9.2(f), this indemnity does not exclude any other right of the Lessor or the State to be indemnified by the Sublessee.

9.3 Indemnity continuing

The indemnity contained in this clause 9 is a continuing obligation separate and independent of the Sublessee's other obligations.

Req:R300286 /Doc:DL AK971351 /Rev:24-May-2017 /NSW LRS /Pgs:ALL /Prt:09-Feb-2022 16:20 /Seq:478 of 510
© Office of the Registrar-General /Src:INFOTRACK /Ref:220014

9.4 Insurance not to limit indemnity

No holding of any insurance policy limits the Sublessee's liability in relation to the indemnity contained in this clause 9.

9.5 No requirement for expense before enforcement of indemnity

It is not necessary for the Lessor or the State to incur any expense or make any payment before enforcing a right of indemnity conferred by this clause 9.

10 Security Interests, Assignments, Subletting and Change of Control

10.1 Security Interests

(a) Subject to clause 10.1(b), the Sublessee must not, without the prior consent of the Sublessor, create or allow to subsist a Security Interest (other than a Permitted Lien or other Permitted Security Interest) over any of its rights under the Sublease and Access Agreement or over any of its right, title or interest in the Leased Assets or the Leased Land or any part of them.

(b) Notwithstanding clause 10.1(a) the Sublessee will not be in breach of this clause 10.1 by reason of a Security Interest arising or subsisting in accordance with the terms of an agreement or arrangement to which the Lessor:

(i) is a party; or

(ii) was a party prior to the Commencement Date where the terms of the agreement or arrangement that provide for the Security Interest were included in the agreement or arrangement prior to the Commencement Date and have not been amended on or after that date and the Security Interest is granted in favour of another party to that agreement or arrangement.

(c) The Sublessee acknowledges that the Sublessor must not give its consent under clause 10.1(a) unless:

(i) the Sublessor has first obtained the consent of the Lessor under clause 23.3(d) of the Distribution Network Lease; or

(ii) the requirements of clause 23.3(e) of the Distribution Network Lease have been satisfied.

10.2 Permitted assignments

(a) The Sublessee must not assign or transfer to any person any of its rights, interests and obligations in or under:

(i) the Leased Assets (or any part of them);

(ii) the Leased Land (or any part of it); or

(iii) the Sublease and Access Agreement,

without the prior consent of the Sublessor, which the Sublessee acknowledges may only be given if the Lessor consents to such assignment or transfer under clause 23.3(a)(vii) of the Distribution Network Lease.

(b) Without limiting the conditions to which the Lessor's consent, as referred to in clause 10.2(a), may be subject, the Lessor, the Sublessor and the Sublessee acknowledge and agree that one of those conditions may be that the assignee or transferee enters into a deed in the form of this Deed.

Req:R300286 /Doc:DL AK971351 /Rev:24-May-2017 /NSW LRS /Pgs:ALL /Prt:09-Feb-2022 16:20 /Seq:479 of 510
© Office of the Registrar-General /Src:INFOTRACK /Ref:220014

10.3 Subletting

The Sublessee must not sublease, or grant a licence (other than a licence already granted by the Lessor and in existence as at the Commencement Date) in respect of, its interest in any part of the Leased Assets or the Leased Land without the prior consent of the Sublessor, which the Sublessee acknowledges may only be given:

(a) if the Lessor consents to such sublease or licence under clause 23.3(a)(vii) of the Distribution Network Lease; or

(b) where the sublease or licence is required by Law, in which case the Sublessor must consent to the sublease or licence, but only to the extent that the sublease or licence is required by Law.

10.4 Sublease Deed

(a) Except with the prior consent of the Lessor or as otherwise provided in this clause 10.4, neither the Sublessor nor the Sublessee may:

(i) create or allow to subsist a Security Interest (other than a Permitted Lien or other Permitted Security Interest) over any of its rights under this Deed; or

(ii) assign or transfer to any person any of its rights, interests or obligations in or under this Deed.

(b) The Lessor must not unreasonably withhold its consent under clause 10.4(a)(i) to the extent that:

(i) in the case of the Sublessor, the Security Interest is over all (but not part only) of the Sublessor's rights under this Deed, the Distribution Network Lease and the Sublease and Access Agreement, and the Sublessor and the third party beneficiary of the Security Interest execute a Tripartite Deed in a form that is satisfactory to the Lessor, acting reasonably; and

(ii) in the case of the Sublessee, the Security Interest is over all (but not part only) of the Sublessee's rights under this Deed and the Sublease and Access Agreement, and the Sublessee and the third party beneficiary of the Security Interest execute a Tripartite Deed in a form that is satisfactory to the Lessor, acting reasonably.

(c) The Sublessor must, and must only, assign and transfer all (but not part only) of its rights, interests and obligations in or under this Deed to a person to whom it assigns or transfers at the same time all of its rights and obligations under the Distribution Network Lease and the Sublease and Access Agreement.

(d) The Sublessee must, and must only, assign and transfer all (but not part only) of its rights, interests and obligations in or under this Deed to a person to whom it assigns or transfers at the same time all of its rights and obligations under the Sublease and Access Agreement.

(e) The Lessor must, and must only, assign and transfer all (but not part only) of its rights, interests and obligations in or under this Deed to a person to whom it assigns or transfers at the same time all of its rights and obligations under the Distribution Network Lease.

10.5 Change of Control of Sublessee

(a) A Change of Control with respect to the Sublessee must not occur other than:

(i) where such Change of Control is a Permitted Change of Control; or

(ii) with the prior consent of the Lessor.

Req:R300286 /Doc:DL AK971351 /Rev:24-May-2017 /NSW LRS /Pgs:ALL /Prt:09-Feb-2022 16:20 /Seq:480 of 510
© Office of the Registrar-General /Src:INFOTRACK /Ref:220014

(b) The Lessor must consent to a Change of Control under clause 10.5(a)(ii) where it is reasonably satisfied that, at the time of the Change of Control, the Change of Control complies with all applicable Laws and, immediately following the Change of Control:

(i) the persons who will Control the Sublessee, but excluding such of those persons as Controlled that entity immediately prior to the Change of Control, are of good repute and sound financial standing;

(ii) when all Sublessee Partners (and not just the Sublessee Partner(s) who experienced the Change in Control) are considered, the Sublessee will be financially capable of performing its obligations under this Deed and for this purpose it will be assumed that any Sublessee ERIC Partners are only required to collectively contribute such proportion of such financial resources as equates to the aggregate Operator Partnership Interest of all Sublessee ERIC Partners; and

(iii) the Sublessee will be technically capable of performing its obligations under this Deed.

11 Liability for termination of Distribution Network Lease or other leases

(a) The Sublessee acknowledges and agrees that the Sublease and Access Agreement will automatically terminate when the lease of the Leased Assets and the Leased Land under the Distribution Network Lease comes to an end for any reason.

(b) The Sublessee acknowledges and agrees that neither the Lessor nor the State has any liability whatsoever to the Sublessee, including for any Loss, in respect of the termination of the Distribution Network Lease in accordance with its terms.

(c) The Sublessee agrees that it will not make any application to a court for relief from forfeiture upon the termination of the Distribution Network Lease and agrees that this clause 11(c) may be pleaded as a bar to any court proceedings instituted by the Sublessee.

12 Assistance by Lessor

12.1 General

The Lessor must, if requested by the Sublessee and at the expense and risk of the Sublessee (such expense to include the reasonable internal costs of the Lessor, such as of time spent), exercise its rights and entitlements in or in relation to the Leased Assets, the Leased Land and the Network Land during the Sublease Term, and do all things which the Sublessee reasonably requires of it, to assist the Sublessee in respect of any matter relating to the Leased Assets, the Leased Land or the Network Land where all of the following apply:

(a) the Sublessee is unable to act itself by reason of the Lessor's interest in or in relation to the Leased Assets, the Leased Land or the Network Land;

(b) the matter to be undertaken by the Sublessee is one not forbidden by or otherwise inconsistent with the terms of the Distribution Network Lease or this Deed; and

(c) either:

(i) in exercising such rights or entitlements the Lessor assumes or incurs no obligations or present or contingent liabilities to any other person (including the Sublessor or the Sublessee) for which the Lessor is not fully insured under an insurance policy taken out by the Sublessor or the Sublessee and of which the Lessor has the benefit; or

Req:R300286 /Doc:DL AK971351 /Rev:24-May-2017 /NSW LRS /Pgs:ALL /Prt:09-Feb-2022 16:20 /Seq:481 of 510
© Office of the Registrar-General /Src:INFOTRACK /Ref:220014

(ii) the Lessor is, to the reasonable satisfaction of the Lessor, fully indemnified by the Sublessee in respect of the obligations and liabilities referred to in clause 12(c)(i) and the liability of the Sublessee under such indemnity is the subject of such security in favour of the Lessor as the Lessor may reasonably require.

The Lessor must not unreasonably withhold (and must not impose unreasonable conditions upon) any consent necessary for the Sublessee to apply for, retain or keep current any Authorisation referred to in clause 4.2(b) or to comply with any Law referred in clause 4.2(b).

12.2 Put and Call Option Agreements

The Lessor must, if requested by the Sublessee and at the expense of the Sublessee (such expense to include the reasonable internal costs of the Lessor, such as of time spent, in connection with signing and reviewing documents):

(a) promptly sign all documentation provided to the Lessor by the Sublessee, which may include documents necessary to effect any subdivision and transfer of that part of the Leased Land the subject of the Put and Call Option Agreement to the counterparty under the Put and Call Option Agreement and any associated registration of any variation or surrender of the Distribution Network Lease; and

(b) provide all other reasonable assistance required by the Sublessee,

to enable the Sublessee to exercise its rights or perform its obligations under a Put and Call Option Agreement and any contract contemplated by that Put and Call Option Agreement, provided that the Sublessee has certified in writing to the Lessor that the signing of any documentation is necessary for the Sublessee to exercise its rights or perform its obligations under the Put and Call Option Agreement and any contract contemplated by that Put and Call Option Agreement.

13 Payments

13.1 Obligation

The Sublessee must duly and punctually pay all money payable by it to the Lessor or the State under this Deed.

13.2 Payment of payments

All payments by the Sublessee to the Lessor or the State under this Deed must be made:

(a) in immediately available and irrevocable funds to such bank account as the Lessor may notify to the Sublessee from time to time; and

(b) inclusive of all duties and statutory charges and without any set off, deduction or withholding.

13.3 Default Interest

(a) The Sublessee must pay to the Lessor or the State interest on any amount payable to the Lessor or the State which remains unpaid at the end of the date on which that amount is due for payment under this Deed (including interest payable under this clause 13.3).

(b) Interest will accrue at the Default Rate on the outstanding amount on a daily basis from (and including) the date on which the amount became due and payable to the date the amount is paid in full both before and after judgment (as a separate and independent obligation).

Req:R300286 /Doc:DL AK971351 /Rev:24-May-2017 /NSW LRS /Pgs:ALL /Prt:09-Feb-2022 16:20 /Seq:482 of 510
© Office of the Registrar-General /Src:INFOTRACK /Ref:220014

(c) The right to require payment of interest under this clause 13.3 is without prejudice to any other rights and remedies of the Lessor or the State in respect of any failure to make any payment due and payable under this Deed.

13.4 No Abatement

Despite any Law to the contrary, the obligation of the Sublessee to pay all moneys under this Deed will not abate for any reason.

14 Confidentiality

14.1 General Obligations

The Lessor, the Sublessor and the Sublessee (a ***Recipient***) must keep confidential and not allow, make or cause any disclosure of or in relation to this Deed without the prior consent of the other two (each of the other being a ***Disclosing Party***), which consent may be given or withheld, or given with conditions, in the Disclosing Parties' absolute discretion.

14.2 Exceptions

The obligations of the Lessor, the Sublessor and the Sublessee in clause 14.1 do not apply to disclosures to the extent that the disclosure is:

(a) by a Sublessor Partner to another Sublessor Partner or by a Sublessee Partner to another Sublessee Partner;

(b) by the Lessor, Sublessor or Sublessee to:

(i) Related Bodies Corporate or Associates of the Lessor, Sublessor or Sublessee; or

(ii) the legal or other professional advisers, auditors, consultants, insurers, employees, contractors, officers and agents of any those entities identified in paragraph (b)(i),

to the extent those persons in paragraphs (b)(i) or (ii) require the information for the purposes of:

(iii) this Deed, the Distribution Network Lease, the Sublease and Access Agreement (or any transactions contemplated by them);

(iv) in the case of Related Bodies Corporate or Associates of the Lessor, Sublessor or Sublessee:

(A) the Lessor's, Sublessor's or Sublessee's rights and obligations under this Deed (but only to the extent any such person has a legitimate need to know that information); or

(B) any such person's direct or indirect investment in the Lessor, the Sublessor or the Sublessee; or

(v) providing advice to the persons identified in paragraph (b)(i) in connection with those purposes;

(c) of information which is at the time lawfully in the possession of the proposed Recipient of the information;

(d) to credit ratings agencies which are requested to rate an entity (so that the Sublessor Partners and Sublessee Partners may comply with their obligations under the Partnership Deed or Operator Partnership Deed), or which are requested to rate a Related Body Corporate or Associate of the Sublessor or Sublessee;

Req:R300286 /Doc:DL AK971351 /Rev:24-May-2017 /NSW LRS /Pgs:ALL /Prt:09-Feb-2022 16:20 /Seq:483 of 510
© Office of the Registrar-General /Src:INFOTRACK /Ref:220014

(e) necessary to comply with any applicable Law, industrial instrument or legally binding order of any court or any Governmental Agency or applicable rules of any recognised public securities exchange applicable to the Lessor, Sublessor or Sublessee or their respective Related Bodies Corporate or Associates;

(f) in the case of the Sublessor or Sublessee and their respective Related Bodies Corporate and Associates (and their respective professional advisers, auditors, consultants, insurers, employees, contractors, officers and agents), necessary:

(i) for the purpose of raising debt or equity capital under any public issuing document; or

(ii) to satisfy any obligation to their investors, members, sponsors or other persons having a direct or indirect interest in any of them,

and provided that the Disclosing Party is notified of the proposed form and terms of the disclosures, and has had a reasonable opportunity to comment on such form and terms, and the Recipient has given reasonable consideration to the inclusion of any such comments;

(g) required by an entity in connection with legal proceedings relating to this Deed, the Distribution Network Lease or the Sublease and Access Agreement or for the purpose of advising that entity in relation thereto;

(h) of information which is at the time generally and publicly available other than as a result of breach of confidence by the Recipient in relation to that information or any party to whom the Recipient has disclosed any information;

(i) to a bona fide proposed or prospective assignee or transferee of, or acquirer of, a direct or indirect interest in, the Recipient, or to that person's bona fide proposed or potential financiers, and their respective legal or other professional advisers, auditors, consultants, insurers, employees, contractors, officers and agents of that person or those financiers, provided that:

(i) those persons and financiers have a legitimate need to know that information in connection with the proposed or prospective assignment, transfer or acquisition; and

(ii) if requested by the Disclosing Party, the Recipient procures those persons and financiers execute a confidentiality deed in favour of the Disclosing Party prior to the disclosure of the information;

(j) to an existing or bona fide proposed or prospective financier of the Lessor, Sublessor or Sublessee or their respective Related Bodies Corporate or Associates, or to that financier's legal or other professional advisers, auditors, consultants, insurers, employees, contractors, officers and agents, provided that:

(i) that financier and those persons have a legitimate need to know that information in connection with the proposed or prospective financing; and

(ii) if requested by the Disclosing Party, the Recipient procures that the proposed recipient of the information executes a confidentiality deed in favour of the Disclosing Party prior to the disclosure of the information; or

(k) by the Lessor to the State or any Minister of the Crown in right of the State or any of its agencies or instrumentalities and their respective officers, employees and advisers.

Req:R300286 /Doc:DL AK971351 /Rev:24-May-2017 /NSW LRS /Pgs:ALL /Prt:09-Feb-2022 16:20 /Seq:484 of 510
© Office of the Registrar-General /Src:INFOTRACK /Ref:220014

14.3 Notice

(a) Prior to a Recipient making a disclosure under clause 14.2(i) or (j), it must notify the Disclosing Parties of the proposed disclosure so that the Disclosing Parties can determine whether to require the proposed recipient of the information to execute a confidentiality deed as referred to in that clause.

(b) A Recipient must ensure that any persons receiving information from it under clause 14.2(b), (d), (f), (i) or (j) are aware of the confidential nature of the information and must ensure that such persons hold that information in confidence in accordance with the terms of this Deed.

(c) A Recipient will be liable to the Disclosing Parties for the failure of any persons receiving information from it under clause 14.2(b), (d), (f), (i) or (j) to keep such information confidential in accordance with the terms of this Deed.

15 GST

15.1 GST to be added to amounts payable

If GST is payable on a Taxable Supply made under, by reference to or in connection with this Deed, the party providing the Consideration for that Taxable Supply must also pay the GST Amount as additional Consideration. This clause 15.1 does not apply to the extent that the Consideration for the Taxable Supply is expressly stated to be GST inclusive.

15.2 Liability net of GST

Any reference in the calculation of Consideration, or of any indemnity, reimbursement or similar amount, to a cost, expense or other liability incurred by a party, must exclude the amount of any Input Tax Credit entitlement of that party in relation to the relevant cost, expense or other liability. A party will be assumed to have an entitlement to a full Input Tax Credit unless it demonstrates otherwise prior to the date on which the Consideration must be provided.

15.3 Timing of the payment of the GST Amount

The GST Amount is payable on the earlier of:

(a) the first date on which all or any part of the Consideration for the Taxable Supply is provided; and

(b) the date five Business Days after the date on which an Invoice is issued in relation to the Taxable Supply.

The GST Amount is not payable until a Tax Invoice is issued to the recipient of the Taxable Supply.

15.4 Revenue exclusive of GST

Unless otherwise stated, any reference in this Deed to proceeds, price, value, sales, revenue, consideration or a similar amount (***Revenue***) is a reference to that Revenue exclusive of GST.

15.5 Cost exclusive of GST

Unless otherwise stated, any reference in this Deed to cost, expense, liability or other similar amount (***Cost***) is a reference to that Cost exclusive of GST.

15.6 Adjustment Event

If an Adjustment Event occurs in respect of a Taxable Supply described in this clause 15, the GST Amount payable under clause 15.1 will be recalculated to reflect the Adjustment Event and a

Req:R300286 /Doc:DL AK971351 /Rev:24-May-2017 /NSW LRS /Pgs:ALL /Prt:09-Feb-2022 16:20 /Seq:485 of 510
© Office of the Registrar-General /Src:INFOTRACK /Ref:220014

payment will be made by the recipient to the supplier or by the supplier to the recipient, as the case requires. The supplier must issue an Adjustment Note for the Adjustment Event.

15.7 GST Group

If a party is a member of a GST Group, references to GST which the party must pay, and to Input Tax Credits to which the party is entitled, include GST which the representative member of the GST Group must pay and Input Tax Credits to which the representative member of the group is entitled.

15.8 Non-monetary Consideration

If a supply made under this Deed is a Taxable Supply made for non-monetary consideration and:

(a) the provision of the non-monetary consideration is also a Taxable Supply; and

(b) the non-monetary consideration has the same GST inclusive market value as the Taxable Supply for which it is non-monetary consideration,

then:

(c) the supplier must provide the recipient with a Tax Invoice which states the GST inclusive market value of the non-monetary consideration; and

(d) the non-monetary consideration for the Taxable Supply is GST inclusive for the purposes of this clause 15.8.

15.9 Sublessee makes acquisitions on behalf of Lessor

Where the Sublessee makes an acquisition from any person on behalf of the Lessor, subject to the Lessor receiving a Tax Invoice for that acquisition, the Lessor must pay to that other person or reimburse the Sublessee for the GST Amount payable on that acquisition. For the avoidance of doubt, where the Sublessee is comprised of the Sublessee Partnership, this clause applies where acquisition is made by the Sublessee Partnership on behalf of the Lessor.

15.10 Recipient created tax invoices

For any Taxable Supply made by the Lessor under, by reference to or in connection with this Deed, the parties agree as follows:

(a) the recipient can and will issue Tax Invoices in respect of the Taxable Supplies;

(b) the supplier will not issue Tax Invoices in respect of the Taxable Supplies;

(c) the supplier acknowledges that it is registered for GST when it enters into this Deed;

(d) the supplier must notify the recipient if it ceases to be registered; and

(e) the recipient acknowledges that it is registered for GST when it enters into this Deed and that it will notify the supplier if it ceases to be registered or ceases to satisfy any of the requirements of *A New Tax System (Goods and Services Tax) Act 1999 Classes of Recipient Created Tax Invoice Determination (No.1) 2000*.

15.11 Definitions

(a) Words or expressions used in this clause 15 which are defined in the *A New Tax System (Goods and Services Tax) Act 1999* (Cth) (***GST Act***) and related imposition Acts have the same meaning in this clause 15 unless expressly provided otherwise by virtue of the application of clause 1.1.

(b) ***GST Amount***, in relation to a Taxable Supply, means the amount of GST payable in respect of that Taxable Supply.

Req:R300286 /Doc:DL AK971351 /Rev:24-May-2017 /NSW LRS /Pgs:ALL /Prt:09-Feb-2022 16:20 /Seq:486 of 510
© Office of the Registrar-General /Src:INFOTRACK /Ref:220014

(c) In addition to its meaning as defined in the GST Act, Taxable Supply includes, where relevant, a part of a Taxable Supply that is treated under section 156-5 of the GST Act as if it were a separate supply.

15.12 Partnership capacity

Any reference to a supply or acquisition by a party, or to a party providing consideration, includes a supply, acquisition or the provision of consideration by an entity by reason of the capacity in which a party acts.

16 Inconsistency

If there is any inconsistency between the Sublease and Access Agreement and this Deed, this Deed prevails to the extent of the inconsistency.

17 Taxes and Costs

(a) The Sublessee must pay and indemnify the Lessor and the Sublessor against any liabilities for stamp duty, transaction and registration taxes and similar taxes or duties (including fines and penalties resulting from delay or omission to pay such taxes or duties, where such delay or omission is the result of the action or inaction of the Sublessee) which may be payable in relation to this Deed or the performance or enforcement of this Deed or any payment or receipt or other transaction contemplated by this Deed, including in relation to the transfer to the Lessor (or its nominee) of any Additional Network Assets or Additional Network Land as contemplated by clause 4.5(b). This clause 17(a) does not apply to the extent of any inconsistency with the Sale and Purchase Agreement.

(b) The Sublessee must on demand reimburse the Lessor's costs and expenses (including reasonable internal costs such as of time spent) of or associated with:

(i) considering, granting or refusing to grant any consent or approval under this Deed;

(ii) considering, doing or refusing to do anything at the request or direction of the Sublessee;

(iii) the actual or attempted enforcement of, or actual or attempted exercise or preservation of, any rights, powers or remedies under this Deed including, in each case, legal costs and expenses on a full indemnity basis;

(iv) applying for or obtaining any Authorisations, consents or approvals that are required to be held or obtained by the Lessor in relation to this Deed;

(v) doing anything that ought to have been done by the Sublessee under this Deed; and

(vi) complying with any Law or Authorisation that imposes an obligation on the Lessor as the owner of the Leased Assets or the Leased Land.

18 Representations and warranties

18.1 Lessor, Sublessor Partners and Sublessee Partners

The Lessor, each of the Sublessor Partners in their personal capacity and each of Sublessee Partners in their personal each represent and warrant that, as at the date of this Deed:

(a) the execution and delivery by that entity of this Deed has been properly authorised by all necessary corporate actions of that entity;

Req:R300286 /Doc:DL AK971351 /Rev:24-May-2017 /NSW LRS /Pgs:ALL /Prt:09-Feb-2022 16:20 /Seq:487 of 510
© Office of the Registrar-General /Src:INFOTRACK /Ref:220014

(b) that entity has full corporate power and lawful authority to execute and deliver this Deed and to consummate and perform or cause to be performed its obligations under this Deed; and

(c) this Deed constitutes a legal, valid and binding obligation of that entity enforceable in accordance with its terms by appropriate legal remedy.

This clause 18.1 applies to each Sublessor Partner and each Sublessee Partner severally and the representations, warranties and liabilities under this 18.1 are several and not joint nor joint and several.

18.2 Sublessor and Sublessee

The Sublessor and the Sublessee each represent and warrant that:

(a) as at the date of this Deed:

(i) the execution and delivery by the Sublessor and the Sublessee, respectively, of this Deed has been properly authorised by all necessary corporate actions of the Sublessor and the Sublessee;

(ii) the Sublessor and the Sublessee, respectively, have full corporate power and lawful authority to execute and deliver this Deed and to consummate and perform or cause to be performed their obligations under this Deed; and

(iii) this Deed constitutes a legal, valid and binding obligation on the Sublessor and the Sublessee, respectively, enforceable in accordance with its terms by appropriate legal remedy;

(b) the execution, delivery and performance by the Sublessor and the Sublessee, respectively, of this Deed does not and will not (with or without the lapse of time, the giving of notice or both) contravene, conflict with or result in a breach of or default under any provision of the Asset Partnership Deed or Operator Partnership Deed, respectively, or other constituent documents of the Sublessor or the the Sublessee, respectively, that is between the Sublessor Partners or the Sublessee Partners (as applicable) and establishes themselves as a partnership;

(c) they are duly established by the Asset Partnership Deed and the Operator Partnership Deed, respectively, and validly exist under the laws of Australia;

(d) the Asset Partnership Deed and the Operator Partnership Deed, respectively, have not been terminated; and

(e) the Asset Partnership Deed and the Operator Partnership Deed, respectively, comply with all applicable Laws.

18.3 Trustee Party Authority

Each Trustee Party represents and warrants that:

(a) as at the date of this Deed:

(i) the Trustee Party is empowered by the deed under which it is appointed trustee of the relevant trust (the ***Trust Deed***):

(A) to enter into and perform this Deed; and

(B) to carry on its business as now conducted or contemplated and to own its assets (including any asset purported to be charged or mortgaged by it),

in its capacity as trustee of the relevant trust. There is no restriction on or condition of its doing so;

Req:R300286 /Doc:DL AK971351 /Rev:24-May-2017 /NSW LRS /Pgs:ALL /Prt:09-Feb-2022 16:20 /Seq:488 of 510
© Office of the Registrar-General /Src:INFOTRACK /Ref:220014

(ii) all necessary resolutions have been duly passed and all consents, approvals and other procedural matters have been obtained or attended to as required by the Trust Deed for the Trustee Party to enter into and perform this Deed;

(iii) the Trust has not been terminated, nor has any event for the vesting of the assets of the trust occurred;

(iv) the Trust Deed complies with all applicable Laws;

(b) the Trustee Party is and will remain the sole trustee of the relevant trust;

(c) no property of the trust has been or will be re-settled or set aside or transferred to any other trust; and

(d) the Trustee Party has complied and will comply with its obligations and duties under the Trust Deed and at Law. As at the date of this Deed no one has alleged that it has not complied.

This clause 18.3 applies to each Trustee Party severally and the representations, warranties and liabilities under this 18.3 are several and not joint nor joint and several.

19 Moratorium Legislation

To the full extent permitted by Law all legislation which at any time directly or indirectly:

(a) lessens, varies or affects in favour of the Sublessor or the Sublessee any obligation under this Deed; or

(b) delays, prevents, limits or prejudicially affects the exercise by the Lessor or the State of any power, right or authority, discretion or remedy which is given to the Lessor or the State by this Deed or by Law in relation to this Deed,

is excluded from this Deed.

20 Notices

20.1 Provision of Notices

Any notice, demand, consent, approval or other communication (a ***Notice***) given or made under this Deed:

(a) except as otherwise specified in this Deed must be in writing and signed by a person duly authorised by the sender;

(b) must be delivered to the intended recipient by prepaid post (if posted to an address in another country, by registered airmail), by hand or email to the address or email address below or the address or email address last notified by the intended recipient to the sender:

(i)	to the Lessor:	Contact: Deputy Secretary – Commercial NSW Treasury Address: Level 27, 52 Martin Place Sydney NSW 2000 GPO Box 5469 Sydney NSW 2001 Email: AusGridNotices@treasury.nsw.gov.au
(ii)	to the Sublessor – in respect of notices given in relation to default or termination of this Deed	To each Sublessor Partner: Blue Asset Partner Pty Ltd Address: Level 33, 50 Lonsdale Street,

Req:R300286 /Doc:DL AK971351 /Rev:24-May-2017 /NSW LRS /Pgs:ALL /Prt:09-Feb-2022 16:20 /Seq:489 of 510
© Office of the Registrar-General /Src:INFOTRACK /Ref:220014

	(and all other notices if there is no Sublessor Partnership Representative):	Melbourne, VIC 3000 Email: company.secretary@ifminvestors.com and jpeasley@australiansuper.com (email to both) Attention: IFM Investors Company Secretary/Chief Commercial and Jason Peasley, Head of Infrastructure AustralianSuper
		ERIC Alpha Asset Corporation 1 Pty Ltd Address: C/O NSW Treasury, 52 Martin Place, Sydney, NSW 2000 Email: companysecretary@ERICAusgrid.nsw.gov.au Attention: Company Secretary
		ERIC Alpha Asset Corporation 2 Pty Ltd Address: C/O NSW Treasury, 52 Martin Place, Sydney, NSW 2000 Email: companysecretary@ERICAusgrid.nsw.gov.au Attention: Company Secretary
		ERIC Alpha Asset Corporation 3 Pty Ltd Address: C/O NSW Treasury, 52 Martin Place, Sydney, NSW 2000 Email: companysecretary@ERICAusgrid.nsw.gov.au Attention: Company Secretary
		ERIC Alpha Asset Corporation 4 Pty Ltd Address: C/O NSW Treasury, 52 Martin Place, Sydney, NSW 2000 Email: companysecretary@ERICAusgrid.nsw.gov.au Attention: Company Secretary
(iii)	to the Sublessor – (where there is a Sublessor Partnership	To Blue Asset Partner Pty Ltd as representative of the Sublessor Contact: IFM Investors

Req:R300286 /Doc:DL AK971351 /Rev:24-May-2017 /NSW LRS /Pgs:ALL /Prt:09-Feb-2022 16:20 /Seq:490 of 510
© Office of the Registrar-General /Src:INFOTRACK /Ref:220014

	Representative) in respect of all other notices	Address: Level 29, Casselden 2 Lonsdale Street, Melbourne VIC 3000 Email: company.secretary@ifminvestors.com
(iv)	to the Sublessee – in respect of notices given in relation to default or termination of this Deed (and all other notices if there is no Sublessee Partnership Representative):	To each Sublessee Partner: Blue Op Partner Pty Ltd Address: Level 33, 50 Lonsdale Street, Melbourne, VIC 3000 Email: company.secretary@ifminvestors.com and jpeasley@australiansuper.com (email to both)
		ERIC Alpha Operator Corporation 1 Pty Ltd Address: C/O NSW Treasury, 52 Martin Place, Sydney, NSW 2000 Email: companysecretary@ERICAusgrid.nsw.gov.au Attention: Company Secretary
		ERIC Alpha Operator Corporation 2 Pty Ltd Address: C/O NSW Treasury, 52 Martin Place, Sydney, NSW 2000 Email: companysecretary@ERICAusgrid.nsw.gov.au Attention: Company Secretary
		ERIC Alpha Operator Corporation 3 Pty Ltd Address: C/O NSW Treasury, 52 Martin Place, Sydney, NSW 2000 Email: companysecretary@ERICAusgrid.nsw.gov.au Attention: Company Secretary
		ERIC Alpha Operator Corporation 4 Pty Ltd Address: C/O NSW Treasury, 52 Martin Place, Sydney, NSW 2000 Email: companysecretary@ERICAusgrid.nsw.gov.au Attention: Company Secretary

Req:R300286 /Doc:DL AK971351 /Rev:24-May-2017 /NSW LRS /Pgs:ALL /Prt:09-Feb-2022 16:20 /Seq:491 of 510
© Office of the Registrar-General /Src:INFOTRACK /Ref:220014

(v)	to the Sublessee – (where there is a Sublessee Partnership Representative) in respect of all other notices	To Blue Op Partner Pty Ltd as representative of the Sublessee Contact: IFM Investors Address: Level 29, Casselden 2 Lonsdale Street, Melbourne VIC 3000 Email: company.secretary@ifminvestors.com

(c) will conclusively be taken to be duly given or made in the case of delivery:

(i) in person, when delivered;

(ii) by post to an address in the same country, the earlier of:

(A) if delivered by express post – one Business Day after the date of posting;

(B) if delivered by priority post – four Business Days after the date of posting; or

(C) if delivered by regular post – six Business Days after the date of posting,

and the time that the notice is actually received by the intending recipient;

(iii) by post to an address in another country, seven Business Days after the date of posting; and

(iv) by email, the earlier of:

(A) the time that the sender receives an automated message from the intended recipient's information system confirming delivery of the email;

(B) the time that the email is first opened or read by the intended recipient, or an employee or officer of the intended recipient; and

(C) two hours after the time the email is sent (as recorded on the device from which the sender sent the email) unless the sender receives, within that two hour period, an automated message that the email has not been delivered,

but if the result is that a Notice would be taken to be given or made on a day that is not a business day in the place to which the Notice is sent or at a time that is later than 5pm in the place to which the Notice is sent, it will be taken to have been duly given or made at the start of business on the next business day in that place.

20.2 Authorised persons

(a) The Lessor, the Sublessor and the Sublessee may, at any time, each provide the other parties with a Notice:

(i) appointing one or more persons as persons authorised by the relevant party to provide any Notice under this Deed on behalf of the relevant party (including, in the case of the Sublessor and the Sublessee, persons authorised by the Sublessor Partnership Representative and Sublessee Partnership Representative, respectively); and

(ii) setting out personal details, an email address and a specimen signature for each person appointed under clause 20.2(a)(i).

(b) The Lessor, the Sublessor and the Sublessee may each vary the persons authorised by it under clause 20.2(a) from time to time by giving Notice to each of the others.

Req:R300286 /Doc:DL AK971351 /Rev:24-May-2017 /NSW LRS /Pgs:ALL /Prt:09-Feb-2022 16:20 /Seq:492 of 510
© Office of the Registrar-General /Src:INFOTRACK /Ref:220014

21 Entire agreement

This Deed and the Distribution Network Lease:

(a) contain the entire agreement between the Lessor, the Sublessor and the Sublessee with respect to their subject matter;

(b) set out the only conduct, representations, warranties, covenants, conditions, agreements or understandings (collectively ***Conduct***) relied on by the Lessor, the Sublessor and the Sublessee; and

(c) supersede all earlier Conduct by or between the Lessor, the Sublessor and the Sublessee in connection with their subject matter.

None of the Lessor, the Sublessor or the Sublessee has relied on or is relying on any other Conduct in entering into this Deed and completing the transactions contemplated by it.

22 No waiver

No failure to exercise nor any delay in exercising any right, power or remedy under this Deed by a the Lessor, the Sublessor or the Sublessee operates as a waiver. A single or partial exercise or waiver of the exercise of any right, power or remedy does not preclude any other or further exercise of that or any other right, power or remedy. A waiver is not valid or binding on Lessor, the Sublessor or the Sublessee granting the waiver unless made in writing.

23 Rights cumulative

Subject to any express provision in this Deed to the contrary, the rights, powers and remedies of the Lessor, the Sublessor and the Sublessee under this Deed are cumulative and are in addition to, and do not exclude or limit, any right, power or remedy provided by Law or by any agreement.

24 Amendment

Except as otherwise expressly provided in this Deed, no amendment or variation of this Deed is valid or binding on the Lessor, the Sublessor or the Sublessee unless made in writing and executed by all of them.

25 Further Assurances

The Lessor, the Sublessor and the Sublessee must do everything (including executing agreements and documents) necessary or reasonably required by any other to give full effect to this Deed and the transactions contemplated by it.

26 No merger

The rights and obligations of the Lessor, the Sublessor and the Sublessee will not merge on the completion of any transaction contemplated by this Deed. They will survive the execution and delivery of any assignment or other document entered into for the purpose of implementing any such transaction.

27 Severability of provisions

Any provision of this Deed that is prohibited or unenforceable in any jurisdiction is ineffective as to that jurisdiction to the extent of the prohibition or unenforceability. That does not invalidate the remaining provisions of this Deed nor affect the validity or enforceability of that provision in any other jurisdiction.

Req:R300286 /Doc:DL AK971351 /Rev:24-May-2017 /NSW LRS /Pgs:ALL /Prt:09-Feb-2022 16:20 /Seq:493 of 510
© Office of the Registrar-General /Src:INFOTRACK /Ref:220014

28 Exclusion of statutory provisions

To the extent permitted by Law, the Proportionate Liability Regimes do not apply to any claims by the Lessor or the State against the Sublessor or the Sublessee.

29 Set-off

(a) The Lessor may set-off any amount that it owes the Sublessor or the Sublessee against any obligation of the Sublessor or the Sublessee to pay any amount to the Lessor under this Deed.

(b) The Sublessor and the Sublessee may each set-off any amount that they owe the Lessor against any obligation of the Lessor to pay any amount to the Sublessor or the Sublessee under this Deed.

30 Governing law and jurisdiction

This Deed and, to the extent permitted by Law, all related matters including non-contractual matters is governed by the laws of New South Wales. In relation to such matters each of the Lessor, the Sublessor and the Sublessee irrevocably and unconditionally accept the non-exclusive jurisdiction of courts with jurisdiction there and waive any right to object to the venue on any ground.

31 Counterparts

This Deed may be executed in any number of counterparts. All counterparts will be taken to constitute one instrument.

Req:R300286 /Doc:DL AK971351 /Rev:24-May-2017 /NSW LRS /Pgs:ALL /Prt:09-Feb-2022 16:20 /Seq:494 of 510
© Office of the Registrar-General /Src:INFOTRACK /Ref:220014

Execution

Executed and delivered as a deed in Sydney.

Each attorney executing this Deed states that he has no notice of revocation or suspension of his power of attorney.

Req:R300286 /Doc:DL AK971351 /Rev:24-May-2017 /NSW LRS /Pgs:ALL /Prt:09-Feb-2022 16:20 /Seq:495 of 510
© Office of the Registrar-General /Src:INFOTRACK /Ref:220014

Signing Page

EXECUTED and delivered as a deed in Sydney.

Signed sealed and delivered by **The Hon Gladys Berejiklian, Treasurer of the State of New South Wales, for and on behalf of Ausgrid,** in the presence of:

Witness Signature

The Hon Gladys Berejiklian, Treasurer of the State of New South Wales, for and on behalf of Ausgrid

Print Name of Witness

Print Name

Address of Witness

Executed in accordance with section 127 of the *Corporations Act 2001* by **Blue Asset Partner Pty Ltd** as trustee for **Blue Asset Partner Trust** in its personal capacity and as a partner of **Ausgrid Asset Partnership**:

Director Signature

Jason Robert Peasley

Print Name

Director/Secretary Signature

ASHLEY BARKER

Print Name

Req:R300286 /Doc:DL AK971351 /Rev:24-May-2017 /NSW LRS /Pgs:ALL /Prt:09-Feb-2022 16:20 /Seq:496 of 510
© Office of the Registrar-General /Src:INFOTRACK /Ref:220014

Executed in accordance with section 127 of the *Corporations Act 2001* by **ERIC Alpha Asset Corporation 1 Pty Ltd** as trustee of **ERIC Alpha Asset Trust 1** in its personal capacity and as a partner of **Ausgrid Asset Partnership**:

Director Signature

Belinda Gai Gibson

Print Name

Director/Secretary Signature

Laura Ann Reed

Print Name

Executed in accordance with section 127 of the *Corporations Act 2001* by **ERIC Alpha Asset Corporation 2 Pty Ltd** as trustee of **ERIC Alpha Asset Trust 2** in its personal capacity and as a partner of **Ausgrid Asset Partnership**:

Director Signature

Belinda Gai Gibson

Print Name

Director/Secretary Signature

Laura Ann Reed

Print Name

Executed in accordance with section 127 of the *Corporations Act 2001* by **ERIC Alpha Asset Corporation 3 Pty Ltd** as trustee of **ERIC Alpha Asset Trust 3** in its personal capacity and as a partner of **Ausgrid Asset Partnership**:

Director Signature

Belinda Gai Gibson

Print Name

Director/Secretary Signature

Laura Ann Reed

Print Name

Req:R300286 /Doc:DL AK971351 /Rev:24-May-2017 /NSW LRS /Pgs:ALL /Prt:09-Feb-2022 16:20 /Seq:497 of 510
© Office of the Registrar-General /Src:INFOTRACK /Ref:220014

Executed in accordance with section 127 of the *Corporations Act 2001* by **ERIC Alpha Asset Corporation 4 Pty Ltd** as trustee of **ERIC Alpha Asset Trust 4** in its personal capacity and as a partner of **Ausgrid Asset Partnership**:

Director Signature	Director/Secretary Signature
Belinda Gai Gibson	Laura Ann Reed
Print Name	Print Name

Req:R300286 /Doc:DL AK971351 /Rev:24-May-2017 /NSW LRS /Pgs:ALL /Prt:09-Feb-2022 16:20 /Seq:498 of 510
© Office of the Registrar-General /Src:INFOTRACK /Ref:220014

Registrar General
Land and Property Information NSW
1 Prince Albert Road
Sydney NSW 2000

FILM WITH

AK971351

Dear Sir / Madam

Request for caveator consent

Caveator: Council of the City of Lake Macquarie

Caveat No: AH620122

Dealing: Lease

Registered Proprietor: Ausgrid (ABN 67 505 337 385)

Certificate of Title: 11/855023

Property: 340 Pacific Highway, Swansea

By this letter, Lake Macquarie City Council (formerly known as Council of the City of Lake Macquarie) as the Caveator under Caveat dealing No. AH620122 of folio identifiers 11/855023 and 41/1042026 consents to the registration of a lease between Ausgrid (as landlord) and the lessee of Ausgrid's electricity transmission and distribution network system in New South Wales (as tenant) in respect of the whole of the land comprised in the above Certificates of Title, known as 340 Pacific Highway, Swansea.

Dated: 6 JUNE 2016

Executed by an Authorised Officer of Lake Macquarie City Council in the presence of:

Signature of witness

JULIE PEARCE

Name of witness (block letters)

C/- 126-138 Main Rd, Speers Point NSW 2284.

Address of witness

Signature of Authorised Officer

SEAN LUCAS

Name of authorised person (block letters)

CORPORATE LAWYER

Position held

Req:R300286 /Doc:DL AK971351 /Rev:24-May-2017 /NSW LRS /Pgs:ALL /Prt:09-Feb-2022 16:20 /Seq:499 of 510
© Office of the Registrar-General /Src:INFOTRACK /Ref:220014

Registrar General
Land and Property Information NSW
1 Prince Albert Road
Sydney NSW 2000

FILM WITH

AK971351

Dear Sir / Madam

Request for caveator consent

Caveator: Peter Bruce Thorburn

Caveat No: AJ139892

Dealing: Lease

Registered Proprietor: Ausgrid (ABN 67 505 337 385)

Certificate of Title: 11/1/3308; 19/3547; 1/D/4628; 2/D/4628

Property: 494 - 500 Military Road, Mosman

By this letter, Peter Bruce Thorburn as the Caveator under Caveat dealing No. AJ139892 of folio identifiers 11/1/3308, 19/3547, 1/D/4628 and 2/D/4628 consents to the registration of a lease between Ausgrid (as landlord) and the lessee of Ausgrid's electricity transmission and distribution network system in New South Wales (as tenant) in respect of the whole of the land comprised in the above Certificates of Title, known as 494 - 500 Military Road, Mosman.

Dated: 9th June 2016

Executed by Peter Bruce Thorburn in the presence of:

Signature of witness

Stuart Sew Hoy

Name of witness (block letters)

84 Wallis Street, Woollahra.

Address of witness

Signature of Peter Bruce Thorburn

Req:R300286 /Doc:DL AK971351 /Rev:24-May-2017 /NSW LRS /Pgs:ALL /Prt:09-Feb-2022 16:20 /Seq:500 of 510
© Office of the Registrar-General /Src:INFOTRACK /Ref:220014

Our reference
PC/VP/GOOD16998-9104898

8 Chifley
8-12 Chifley Square Sydney NSW 2000
GPO Box 9925 Sydney NSW 2001
Tel +61 2 9210 6500
Fax +61 2 9210 6611
www.corrs.com.au

CORRS CHAMBERS WESTGARTH
lawyers

Sydney
Melbourne
Brisbane
Perth

FILM WITH
AK971351

29 November 2016

Registrar General
Land and Property Information NSW
1 Prince Albert Road
Sydney NSW 2000

Contact
Vikki Pont (02) 9210 6394
Email: vikki.pont@corrs.com.au

Partner
Peter Calov

Dear Sir

Caveator: Tallina Pty Limited
Caveat: AE930142
Dealing: Lease
Registered Proprietor: Ausgrid (ABN 67 505 337 385)
Certificate of Title: 200/1160458
Property: 9-13 Carter Street, Lidcombe

We act for Tallina Pty Limited.

By this letter, Tallina Pty Limited as the Caveator under Caveat dealing No. AE930142 of folio identifier 200/1160458 consents to the registration of a lease between Ausgrid (as landlord) and the lessee of Ausgrid's electricity transmission and distribution network system in New South Wales (as tenant) in respect of the whole of the land comprised in the above Certificate of Title, known as 9 - 13 Carter Street, Lidcombe.

Yours faithfully
Corrs Chambers Westgarth

Peter Calov
Partner

Req:R300286 /Doc:DL AK971351 /Rev:24-May-2017 /NSW LRS /Pgs:ALL /Prt:09-Feb-2022 16:20 /Seq:501 of 510
© Office of the Registrar-General /Src:INFOTRACK /Ref:220014

FILM WITH Ausgrid

AK971351

570 George Street
Sydney NSW 2000
All mail to GPO Box 4009
Sydney NSW 2001
T +61 2 131 525
F +61 2 9269 2830
www.ausgrid.com.au

December, 2016

The Registrar-General
Land and Property Information NSW
1 Prince Albert Road
Sydney NSW 2000

Dear Registrar-General

Ausgrid Distribution Network Transaction – Certificates of Title

We refer to correspondence between Allens, acting for NSW Treasury, and Eamon Mooney of LPI regarding the transfer and lease of Ausgrid's freehold and leasehold interests in all NSW land pursuant to the *Electricity Network Assets (Authorised Transactions) Act 2015 (NSW)* and, in particular, the requirements of LPI regarding certificates of title.

To the extent that any certificate of title is held by Ausgrid (to the best of its knowledge) or is discovered by Ausgrid in the future and that certificate of title has been superseded by a certificate of title, which is:

1. printed upon registration of the Ausgrid distribution network transaction; and

2. relates to the folio identifiers listed in the Application to record New Registered Proprietor or in Part 1 or Part 3 of Schedule 2 of the Lease,

then that certificate of title will be destroyed within a reasonable time of Ausgrid becoming aware of it.

Yours sincerely

Lisa Maffina

LISA MAFFINA
Company Secretary

Attorney for Ausgrid under registered
power of attorney Bk 4710 No 100

Req:R300286 /Doc:DL AK971351 /Rev:24-May-2017 /NSW LRS /Pgs:ALL /Prt:09-Feb-2022 16:20 /Seq:502 of 510
© Office of the Registrar-General /Src:INFOTRACK /Ref:220014

FILM WITH Ausgrid

AK971351

570 George Street
Sydney NSW 2000
All mail to GPO Box 4009
Sydney NSW 2001
T +61 2 131 525
F +61 2 9269 2830
www.ausgrid.com.au

December, 2016

The Registrar-General
Land and Property Information NSW
1 Prince Albert Road
Sydney NSW 2000

Dear Registrar-General

Ausgrid Distribution Network Transaction – Certificates of Title – Special Request

We refer to correspondence between Allens, acting for NSW Treasury, and Eamon Mooney of LPI regarding the transfer and lease of Ausgrid's freehold and leasehold interests in all NSW land pursuant to the *Electricity Network Assets (Authorised Transactions) Act 2015 (NSW)* and, in particular, the requirements of LPI regarding certificates of title.

Pursuant to that correspondence, Ausgrid formally requests that:

1. the requirement for lodging physical certificates of titles is waived in relation to the transaction; and

2. new certificates of title are issued for all titles listed in the Application to record New Registered Proprietor and in Parts 1 and 3 of Schedule 2 of the Lease.

Yours sincerely

Lisa Maffina

LISA MAFFINA
Company Secretary

Attorney for Ausgrid under registered
power of attorney Bk 4710 No 100

Req:R300286 /Doc:DL AK971351 /Rev:24-May-2017 /NSW LRS /Pgs:ALL /Prt:09-Feb-2022 16:20 /Seq:503 of 510
© Office of the Registrar-General /Src:INFOTRACK /Ref:220014

B

STATUTORY DECLARATION

OATHS ACT 1900, NSW, NINTH SCHEDULE

I, Michael James McHugh of 66 Surfview Road Mona Vale, do hereby solemnly declare and affirm that:

1 I am the Manager, Property and Fleet employed by Ausgrid Management Pty Limited which is the agent of and carries out the day to day management of the Ausgrid Operator Partnership (ABN 78 508 211 731).

2 I have reviewed the records which are now held by the Ausgrid Operator Partnership relating to the land owned by Ausgrid (ABN 67 505 337 385) a NSW Statutory State Owned Corporation (**Ausgrid**) immediately prior to its conversion to the Alpha Distribution Ministerial Holding Corporation (ABN 67 505 337 385).

3 From those records, I have ascertained that the following:

3.1 ***Ausgrid*** was the registered proprietor of the land comprised in Folio Identifiers listed in the table below (***Titles*** immediately prior to 1 December 2016

3.2 As set out in the table below, ***Ausgrid*** leased all or part of the ***Titles*** to the corresponding tenants (***Tenants***) under the corresponding registered leases (***Leases***) .

3.3 The term of each Lease terminated, or will terminate, on the respective expiry date listed in the table below.

3.4 The Tenants have not exercised any option under the Leases and the time for exercise of any such option to renew any Lease has ended.

Folio Identifier	Lease No.	Tenant	Expiry Date
1/585334	AC600235	G2 Microsystems Pty Limited	30/11/2011
	AD373706	Commonwealth of Australia	28/2/2012
	AD373707	Corum Group Limited	31/5/2011
	AF666551	Unique World Pty Limited	30/4/2013
	AG408280	Nellie Ai Chea Khor	31/3/2014
	AG832273	Carers NSW Incorporated	28/2/2015
2/658238 1/1029778	AJ792589	Caravan Sales NSW Pty Ltd	31/7/2016
205/873983	AC251878	PFK Services (NSW) Pty Limited	31/12/2013
	AD278821	Energy Australia	30/9/2012
	AD278822	Energy Australia	30/9/2012
	AD278823	Energy Australia	30/9/2012
	AD495727	Central Coast FC Mariners Pty Limited	30/4/2009
	AD495728	Ultraclean Fuel Pty Limited	31/8/2011
	AF244415	A.W. Workwise Pty Limited	31/8/2012
9/4/2080	AJ792589	Caravan Sales NSW Pty Ltd	31/7/2016
1/17243	AJ792589	Caravan Sales NSW Pty Ltd	31/7/2016

Allens is an independent partnership operating in alliance with Linklaters LLP.

Req:R300286 /Doc:DL AK971351 /Rev:24-May-2017 /NSW LRS /Pgs:ALL /Prt:09-Feb-2022 16:20 /Seq:504 of 510
© Office of the Registrar-General /Src:INFOTRACK /Ref:220014

44/834	AH459117	Select Credit Union Limited	30/4/2015

And I make this solemn declaration, as to the matter (or matters) aforesaid, according to the law in this behalf made—and subject to the punishment by law provided for any wilfully false statement in any such declaration.

Declarant and witness INITIAL HERE:

Declared on 16th of December 2016 at Sydney in the State of New South Wales

Signature of Michael James McHugh

Before me

Signature of Trinity Higgs Solicitor

Certificate under section 34(1)(c) of Oaths Act 1900

I, a solicitor of New South Wales, certify the following matters concerning the making of this statutory declaration by the person who made it:

1 I saw the face of the person.

2 I have known the person for at least 12 months.

Signature of Trinity Higgs Solicitor

Date: 16 December 2016.

Req:R300286 /Doc:DL AK971351 /Rev:24-May-2017 /NSW LRS /Pgs:ALL /Prt:09-Feb-2022 16:20 /Seq:505 of 510
© Office of the Registrar-General /Src:INFOTRACK /Ref:220014

B

STATUTORY DECLARATION

OATHS ACT 1900, NSW, NINTH SCHEDULE

I, Michael James McHugh, of 66 Surfview Road Mona Vale, do hereby solemnly declare and affirm that:

1 I am the Manager, Property and Fleet employed by Ausgrid Management Pty Limited which is the agent of and carries out the day to day management of the Ausgrid Operator Partnership (ABN 78 508 211 731).

2 I have reviewed the records which are now held by the Ausgrid Operator Partnership relating to the land leased by Ausgrid (ABN 67 505 337 385) a NSW Statutory State Owned Corporation (Ausgrid) immediately prior to its conversion to the Alpha Distribution Ministerial Holding Corporation (ABN 67 505 337 385).

3 From those records, I have ascertained the following:

3.1 Ausgrid was the registered tenant of the following old system leases (***Leases***) immediately prior to 1 December 2016:

(a) BK 2858 NO 391

(b) BK 3352 NO 685

(c) BK 3244 NO 974

(d) BK 3189 NO 690

(e) BK 3691 NO 238

(f) BK 3690 NO 683

(g) BK 3263 NO 711

(h) BK 3603 NO 610

(i) BK 3340 NO 416

(j) BK 3875 NO 34

(k) BK 4252 NO 76

(l) BK 3378 NO 815

(m) BK 3202 NO 882

(n) BK 3258 NO 895

(o) BK 4411 NO 758

(p) BK 3330 NO 866

3.2 The terms of the Leases have not been varied since the Leases were registered.

And I make this solemn declaration, as to the matter (or matters) aforesaid, according to the law in this behalf made—and subject to the punishment by law provided for any wilfully false statement in any such declaration.

Declared on 16th of December 2016 at Sydney in the

State of New South Wales

Allens is an independent partnership operating in alliance with Linklaters LLP.

Req:R300286 /Doc:DL AK971351 /Rev:24-May-2017 /NSW LRS /Pgs:ALL /Prt:09-Feb-2022 16:20 /Seq:506 of 510
© Office of the Registrar-General /Src:INFOTRACK /Ref:220014

Signature of Michael James McHugh

Before me

Signature of Trinity Higgs, Solicitor

Certificate under section 34(1)(c) of Oaths Act 1900

I, Trinity Higgs, a solicitor of New South Wales, certify the following matters concerning the making of this statutory declaration by the person who made it:

1 I saw the face of the person.

2 I have known the person for at least 12 months.

Signature of Trinity Higgs, Solicitor

Date: 16.12.2016

Req:R300286 /Doc:DL AK971351 /Rev:24-May-2017 /NSW LRS /Pgs:ALL /Prt:09-Feb-2022 16:20 /Seq:507 of 510
© Office of the Registrar-General /Src:INFOTRACK /Ref:220014

FILM WITH

AMENDMENTS TO REFERENCE SCHEDULES

AK971351

1/1172593	Being part of A/C 8641-47
9/245064	Being part of A/C13259-223
20/1214609	V837397 Lease surrendered by AK499910
100/1212168	N527240 Lease surrendered by AK807471
3/778140	7767906 should read 7767806
1/575638	Being part of A/C 14346-96
D/871927	Z467937 surrendered by AK871927
CP/SP31726	M705097 Lease expired 30/9/2016
CP/SP4680	Z863995 should read Z836995
1/1073376	6239989 Lease expired 7/9/2016
2/1073376	6239989 Lease expired 7/9/2016
21/286406	I900986 Lease expired 30/9/2016
1-3/286406	I900986 Lease expired 30/9/2016
20/286406	I900986 Lease expired 30/9/2016
22/286406	I900986 Lease expired 30/9/2016
200/1065493	I900986 Lease expired 30/9/2016
1/792303	AB856421 Lease expired 30/11/2016
35/842139	Easement only
1/1138683	Easement only
100/611682	AG555022 Lease expired 11/1/2017
1/372294	3161928 Lease expired 31/12/2016
2/785069	3161928 Lease expired 31/12/2016
11/805783	3161928 Lease expired 31/12/2016
201/787471	3161928 Lease expired 31/12/2016
202/787471	3161928 Lease expired 31/12/2016
23/518721	6013336 should read 6013361 duplicate record
50/810615	Z836994 duplicate record
1/128989	Easement only
A/C7877-119	AH137195 should read E876411
CP/SP934	W265721 surrendered by AM52501
11/829777	Easement only
A/387825	Being part of A/C 7032-139
1/1213673	T996103 surrendered by AK963944

Req:R300286 /Doc:DL AK971351 /Rev:24-May-2017 /NSW LRS /Pgs:ALL /Prt:09-Feb-2022 16:20 /Seq:508 of 510
© Office of the Registrar-General /Src:INFOTRACK /Ref:220014

10-1270

FILM WITH

AMENDMENTS TO REFERENCE SCHEDULES

AK971351

17/7131	Easement only
200/1216329	I94896 Lease surrendered by AK670744
CP/SP3345	L152307 Lease surrendered by AM173369
CP/SP69440	Lease should read 8413224
1/321348	Land resumed by Roads & Maritime
X406603	Land resumed by Roads & Maritime
A/C 1470-104	Land resumed by Transport for NSW

Req:R300286 /Doc:DL AK971351 /Rev:24-May-2017 /NSW LRS /Pgs:ALL /Prt:09-Feb-2022 16:20 /Seq:509 of 510
© Office of the Registrar-General /Src:INFOTRACK /Ref:220014

10-1270

TITLE REFERENCE UPDATE ANNEXURE FILM WITH

AK971351

TITLE REFERENCE	NOW BEING
1/73521	100/1224415
1/773269	2/1223169
A/C14720-8	100/1220146
3/239585	100/1225026
100/700942	101/1213957
2/3150	100/1227298
100/700942	101/1213957
100/700942	102/1213957
41/1111722	100/11224422
A/C15478-151	100/1219280
100/611332	1/1220196
1/1073036	10/1219570
4/1188778	101/122111
12/270778	24/270778
100/1191017	10/1219678
2/1144655	50/1216168
2/858653	100/1223025
2/861523	1/1216241
2/1160869	CP/SP93158
CP/SP49583	20/807178
101/1027247	200/1224567

3054

Req:R300286 /Doc:DL AK971351 /Rev:24-May-2017 /NSW LRS /Pgs:ALL /Prt:09-Feb-2022 16:20 /Seq:510 of 510
© Office of the Registrar-General /Src:INFOTRACK /Ref:220014

10-1270

FILM WITH

TITLE REFERENCE UPDATE ANNEXURE

AK971351

TITLE REFERENCE	NOW BEING
1/805156	3/1221649
20/1214609	CP/SP93491
100/1207275	200/1222487
A/C8629-108	10/1220479
1/79752	CP/SP94123
3/789878	21/1225160
4/1129793	2/1227209
1/88999	10/1220479
101/1025298	CP/SP69298
1/305550	100/1114788
1/1092645	22/1201808
102/543686	19/1215985
1/209119	10/1221675

Req:R300287 /Doc:DL AK971352 /Rev:24-May-2017 /NSW LRS /Pgs:ALL /Prt:09-Feb-2022 16:20 /Seq:1 of 400
© Office of the Registrar-General /Src:INFOTRACK /Ref:220014

Form: 07SL
Release: 4·4

SUBLEASE

New South Wales
Real Property Act 1900

AK971352V

PRIVACY NOTE: Section 31B of the Real Property Act 1900 (RP Act) authorises the Registrar General to collect the information required by this form for the establishment and maintenance of the Real Property Act Register. Section 96B RP Act requires that the Register is made available to any person for search upon payment of a fee, if any.

STAMP DUTY Office of State Revenue use only

AK971351

(A) **HEAD LEASE**

(B) **TORRENS TITLE** Property leased
The land identified in Schedule 4 of Annexure A.

(C) **LODGED BY**

Document Collection Box	Name, Address or DX, Telephone, and Customer Account Number if any	CODE
27C	Herbert Smith Freehills, DX 361 Sydney (02) 9225 5000 LLPN: 124217E Reference: 82586412	SL

(D) **SUBLESSOR** See page 3 of Annexure A

The sublessor leases to the sublessee the property referred to above.

(E) Encumbrances (if applicable):

(F) **SUBLESSEE** See page 3 of Annexure A

(G) **TENANCY:** Tenants in Common

(H)
1. **TERM** 98 years and 364 days subject to terms and conditions in Annexure A
2. **COMMENCING DATE** 1 DECEMBER 2016
3. **TERMINATING DATE** 29 NOVEMBER 2115
4. With an **OPTION TO RENEW** for a period of N.A.
   set out in clause N.A. of N.A.
5. Together with and reserving the **RIGHTS** set out in clause No. N.A. of N.A.
6. Incorporates the provisions or additional material set out in **ANNEXURE(S)** Annexure A hereto.
7. Incorporates the provisions set out in N.A.
   No. N.A.
8. The **RENT** is set out in clause No. 5 of Annexure A

ALL HANDWRITING MUST BE IN BLOCK CAPITALS.

For updates & amendments to Reference schedules see last 4 pages.

CR JB

Req:R300287 /Doc:DL AK971352 /Rev:24-May-2017 /NSW LRS /Pgs:ALL /Prt:09-Feb-2022 16:20 /Seq:2 of 400
© Office of the Registrar-General /Src:INFOTRACK /Ref:220014

DATE 1 DECEMBER 2016

(I) Certified correct for the purposes of the Real Property Act 1900 by the company named below the common seal of which was affixed pursuant to the authority specified and in the presence of the authorised person(s) whose signature(s) appear(s) below.
Company:
Authority: For execution by Sublessor, see page 393 of Annexure A

Signature of authorised person:

Name of authorised person:
Office held:

Signature of authorised person:

Name of authorised person:
Office held:

Certified correct for the purposes of the Real Property Act 1900 by the company named below the common seal of which was affixed pursuant to the authority specified and in the presence of the authorised person(s) whose signature(s) appear(s) below.
Company:
Authority: For execution by Sublessee, see page 393 of Annexure A

Signature of authorised person:

Name of authorised person:
Office held:

Signature of authorised person:

Name of authorised person:
Office held:

(I) **STATUTORY DECLARATION***

I

solemnly and sincerely declare that—

1. The time for the exercise of option to renew in expired sublease No. _____ has ended; and
2. The sublessee under that sublease has not exercised the option.

I make this solemn declaration conscientiously believing the same to be true and by virtue of the provisions of the Oaths Act 1900.

Made and subscribed at _____ in the State of New South Wales on _____

in the presence of _____ of _____,

☐ Justice of the Peace (J.P. Number:) ☐ Practising Solicitor

☐ Other qualified witness *[specify]*

who certifies the following matters concerning the making of this statutory declaration by the person who made it:

1. I saw the face of the person *OR* I did not see the face of the person because the person was wearing a face covering, but I am satisfied that the person had a special justification for not removing the covering; and
2. I have known the person for at least 12 months *OR* I have confirmed the person's identity using an identification document and the document I relied on was a _____ *[Omit ID No.]*

Signature of witness: Signature of applicant:

* As the services of a qualified witness cannot be provided at lodgment, the declaration should be signed and witnessed prior to lodgment. # If made outside NSW, cross out the witness certification. If made in NSW, cross out the text which does not apply.

** *s117 RP Act requires that you must have known the signatory for more than 12 months or have sighted identifying documentation.*

Req:R300287 /Doc:DL AK971352 /Rev:24-May-2017 /NSW LRS /Pgs:ALL /Prt:09-Feb-2022 16:20 /Seq:3 of 400
© Office of the Registrar-General /Src:INFOTRACK /Ref:220014

Annexure A to Sublease dated 1 DECEMBER 2016

Sublessor ((D) of Form 07SL)	**Blue Asset Partner Pty Ltd** (ACN 615 217 493) as to a 50.4% share **ERIC Alpha Asset Corporation 1 Pty Ltd** (ACN 612 974 044) as to a 12.4% share **ERIC Alpha Asset Corporation 2 Pty Ltd** (ACN 612 975 023) as to a 12.4% share **ERIC Alpha Asset Corporation 3 Pty Ltd** (ACN 612 975 032) as to a 12.4% share **ERIC Alpha Asset Corporation 4 Pty Ltd** (ACN 612 975 078) as to a 12.4% share
Sublessee ((F) of Form 07SL)	**Blue Op Partner Pty Ltd** (ACN 615 217 500) as to a 50.4% share **ERIC Alpha Operator Corporation 1 Pty Ltd** (ACN 612 975 096) as to a 12.4% share **ERIC Alpha Operator Corporation 2 Pty Ltd** (ACN 612 975 121) as to a 12.4% share **ERIC Alpha Operator Corporation 3 Pty Ltd** (ACN 612 975 185) as to a 12.4% share **ERIC Alpha Operator Corporation 4 Pty Ltd** (ACN 612 975 210) as to a 12.4% share

Req:R300287 /Doc:DL AK971352 /Rev:24-May-2017 /NSW LRS /Pgs:ALL /Prt:09-Feb-2022 16:20 /Seq:4 of 400
© Office of the Registrar-General /Src:INFOTRACK /Ref:220014

Contents

	It is agreed as follows.		9
1	**Definitions and interpretation**		**9**
	1.1	Asset Partnership	9
	1.2	Operator Partnership	10
	1.3	Distribution Network Lease definitions	12
	1.4	Definitions	12
	1.5	Interpretation	14
	1.6	Survival	14
	1.7	Business Days	14
	1.8	Trustee Party capacity	14
	1.9	Inconsistency	15
	1.10	Sublessee	15
	1.11	Sublessee's Representatives	15
2	**Sublease and nomination rights**		**15**
	2.1	Sublease	15
	2.2	Sublease Term	16
	2.3	Private Easements - nomination	16
	2.4	Easements in Gross - nomination	16
	2.5	Contractual Licences – nomination	17
	2.6	Sublessee's obligations under easements and contractual licences	17
	2.7	New Land	18
	2.8	Authorisations	18
	2.9	Operator	18
	2.10	Access to Ancillary Assets	18
	2.11	Registration of variations	18
3	**Distribution Network Lease**		**19**
	3.1	Terms of Distribution Network Lease	19
	3.2	Sublessee not to cause a breach of Distribution Network Lease	19
	3.3	Acknowledgment	19
	3.4	Exercise of Lessor's rights	19
	3.5	Compliance with Distribution Network Lease	19
	3.6	Sublessor to notify	19
	3.7	Variation of Distribution Network Lease	19
	3.8	Cooperation with Sublessor	19
	3.9	Put and Call Option Agreements	20
4	**Condition of Leased Assets, Leased Land and Ancillary Assets**		**20**
5	**Quarterly Land Rent, Quarterly Nomination Fee and other payments**		**20**
	5.1	Quarterly Land Rent	20
	5.2	Quarterly Nomination Fee	21
	5.3	Other payments	21
	5.4	Rates and taxes	21
	5.5	Sublessee to pay for Services	21
	5.6	Payment of Quarterly Land Rent, Quarterly Nomination Fee and other payments	21
	5.7	Default Interest	21
	5.8	Rates and Taxes assessments	22
6	**Use of Leased Assets and Land**		**22**

Req:R300287 /Doc:DL AK971352 /Rev:24-May-2017 /NSW LRS /Pgs:ALL /Prt:09-Feb-2022 16:20 /Seq:5 of 400
© Office of the Registrar-General /Src:INFOTRACK /Ref:220014

	6.1	Use	22
	6.2	Operation, Repair and Maintenance	23
	6.3	Street Lighting System	23
	6.4	Repairs and maintenance	23
	6.5	Subject to Lease	24
	6.6	Operational disruption	24
7	**Records, Information and Inspection**		**25**
	7.1	Records	25
	7.2	Information	25
	7.3	Inspection	26
	7.4	Notification	26
	7.5	Asset register	26
	7.6	No release from liability or responsibility	27
8	**Title and Quiet Enjoyment**		**27**
	8.1	Title	27
	8.2	Protection of title	27
	8.3	Quiet Enjoyment	27
	8.4	Encumbrances	28
9	**Insurance**		**28**
	9.1	Naming of Sublessee	28
	9.2	Requirements	28
10	**Risk and Indemnities**		**29**
	10.1	Risk	29
	10.2	Indemnity and release	29
	10.3	Indemnity continuing	31
	10.4	Insurance not to limit indemnity	31
	10.5	No requirement for expense before enforcement of indemnity	31
11	**Operating Budgets**		**31**
12	**Termination**		**32**
	12.1	Coterminous with Distribution Network Lease	32
	12.2	Termination by Sublessor	32
13	**Return on Expiry or Termination**		**32**
	13.1	Return condition	32
	13.2	Failure to return assets in required condition	34
	13.3	Actions during the Sublease Term	34
14	**Acquisition and Transfer of Certain Additional Network Assets and Additional Network Land**		**34**
15	**Force Majeure**		**35**
	15.1	Force Majeure Event	35
	15.2	Claims for relief	35
	15.3	Suspension of obligations	35
	15.4	Mitigation	36
	15.5	Effect on Sublease Term	36
16	**Security Interests, Assignments and Subletting**		**36**
	16.1	Security Interests	36
	16.2	Permitted assignments	36
	16.3	Subletting	37

Req:R300287 /Doc:DL AK971352 /Rev:24-May-2017 /NSW LRS /Pgs:ALL /Prt:09-Feb-2022 16:20 /Seq:6 of 400
© Office of the Registrar-General /Src:INFOTRACK /Ref:220014

17	**Taxes and Costs**		**37**
18	**Dispute resolution**		**37**
	18.1	Dispute resolution process	37
	18.2	Independent expert	38
19	**Confidentiality**		**39**
	19.1	General Obligations	39
	19.2	Exceptions	39
	19.3	Notice	41
20	**Notices**		**41**
	20.1	Provision of notices	41
	20.2	Authorised persons	44
21	**Entire agreement**		**44**
22	**No waiver**		**45**
23	**Rights cumulative**		**45**
24	**Amendment**		**45**
25	**Further assurances**		**45**
26	**No merger**		**45**
27	**Severability of provisions**		**45**
28	**GST**		**46**
	28.1	GST to be added to amounts payable	46
	28.2	Liability net of GST	46
	28.3	Timing of the payment of the GST Amount	46
	28.4	Revenue exclusive of GST	46
	28.5	Cost exclusive of GST	46
	28.6	Adjustment Event	46
	28.7	GST Group	46
	28.8	Non-monetary Consideration	46
	28.9	Definitions	47
	28.10	Partnership capacity	47
29	**Representations and warranties**		**47**
	29.1	Sublessor Partners and Sublessee Partners	47
	29.2	Sublessor and Sublessee	47
	29.3	Trustee Party Authority	48
30	**Caveats**		**49**
31	**Sublease Deed**		**49**
32	**Set-off**		**49**
33	**General PPSA Provisions**		**49**
34	**Exclusion of legislative provisions**		**50**
35	**Governing law and jurisdiction**		**50**
Schedule 1 – Reference Schedule			**51**
Schedule 2 – Quarterly Land Rent			**53**
Schedule 3 – Quarterly Nomination Fee			**55**
Schedule 4 – Leased Land			**56**
Schedule 5 – Old System Leases			**56**
Schedule 6 – Unregistered Leases			**56**

Req:R300287 /Doc:DL AK971352 /Rev:24-May-2017 /NSW LRS /Pgs:ALL /Prt:09-Feb-2022 16:20 /Seq:7 of 400
© Office of the Registrar-General /Src:INFOTRACK /Ref:220014

Req:R300287 /Doc:DL AK971352 /Rev:24-May-2017 /NSW LRS /Pgs:ALL /Prt:09-Feb-2022 16:20 /Seq:8 of 400
© Office of the Registrar-General /Src:INFOTRACK /Ref:220014

Agreed terms

Parties

1 Ausgrid Asset Partnership (ABN 48 622 605 040) of Level 33, 50 Lonsdale Street, Melbourne VIC 3000, a partnership carried on under that name by:

(a) Blue Asset Partner Pty Ltd (ACN 615 217 493) of Level 33, 50 Lonsdale Street, Melbourne VIC 3000 as trustee for Blue Asset Partner Trust (***Private Sublessor***);

(b) ERIC Alpha Asset Corporation 1 Pty Ltd (ACN 612 974 044) of C/O NSW Treasury, 52 Martin Place, Sydney, NSW 2000 as trustee for ERIC Alpha Asset Trust 1 (***ERIC Sublessor 1***);

(c) ERIC Alpha Asset Corporation 2 Pty Ltd (ACN 612 975 023) of C/O NSW Treasury, 52 Martin Place, Sydney, NSW 2000 as trustee for ERIC Alpha Asset Trust 2 (***ERIC Sublessor 2***);

(d) ERIC Alpha Asset Corporation 3 Pty Ltd (ACN 612 975 032) of C/O NSW Treasury, 52 Martin Place, Sydney, NSW 2000 as trustee for ERIC Alpha Asset Trust 3 (***ERIC Sublessor 3***); and

(e) ERIC Alpha Asset Corporation 4 Pty Ltd (ACN 612 975 078) of C/O NSW Treasury, 52 Martin Place, Sydney, NSW 2000 as trustee for ERIC Alpha Asset Trust 4 (***ERIC Sublessor 4***),

(the ***Sublessor***).

2 The following, each in their personal capacity:

(a) Private Sublessor;

(b) ERIC Sublessor 1;

(c) ERIC Sublessor 2;

(d) ERIC Sublessor 3; and

(e) ERIC Sublessor 4.

3 Ausgrid Operator Partnership (ABN 78 508 211 731) of Level 33, 50 Lonsdale Street, Melbourne VIC 3000, a partnership carried on under that name by:

(a) Blue Op Partner Pty Ltd (ACN 615 217 500) of Level 33, 50 Lonsdale Street, Melbourne VIC 3000 as trustee for Blue Op Partner Trust (***Private Sublessee***);

(b) ERIC Alpha Operator Corporation 1 Pty Ltd (ACN 612 975 096) of C/O NSW Treasury, 52 Martin Place, Sydney, NSW 2000 as trustee for ERIC Alpha Operator Trust 1 (***ERIC Sublessee 1***);

(c) ERIC Alpha Operator Corporation 2 Pty Ltd (ACN 612 975 121) of C/O NSW Treasury, 52 Martin Place, Sydney, NSW 2000 as trustee for ERIC Alpha Operator Trust 2 (***ERIC Sublessee 2***);

(d) ERIC Alpha Operator Corporation 3 Pty Ltd (ACN 612 975 185) of C/O NSW Treasury, 52 Martin Place, Sydney, NSW 2000 as trustee for ERIC Alpha Operator Trust 3 (***ERIC Sublessee 3***); and

(e) ERIC Alpha Operator Corporation 4 Pty Ltd (ACN 612 975 210) of C/O NSW Treasury, 52 Martin Place, Sydney, NSW 2000 as trustee for ERIC Alpha Operator Trust 4 (***ERIC Sublessee 4***),

Req:R300287 /Doc:DL AK971352 /Rev:24-May-2017 /NSW LRS /Pgs:ALL /Prt:09-Feb-2022 16:20 /Seq:9 of 400
© Office of the Registrar-General /Src:INFOTRACK /Ref:220014

(the ***Sublessee***).

4 The following, each in their personal capacity:

(a) Private Sublessee;

(b) ERIC Sublessee 1;

(c) ERIC Sublessee 2;

(d) ERIC Sublessee 3; and

(e) ERIC Sublessee 4.

It is agreed as follows.

1 Definitions and interpretation

1.1 Asset Partnership

(a) This clause 1.1 applies if the Sublessor comprises a partnership despite the partners in the partnership being listed as tenants in common on page 3 of this Annexure A for the purposes of the Sublessor's details in Form 07SL under the *Real Property Act 1900* (NSW). If the Sublessor is not a partnership, this clause 1.1 will cease to apply and any references to Sublessor Partners in this Sublease will no longer apply.

(b) Subject to paragraph 1.1(d):

(i) the obligations, undertakings, covenants, warranties, indemnities and liabilities of the Sublessor under this Sublease bind all the Sublessor Partners jointly and severally; and

(ii) except to the extent clause 16.2(c) provides otherwise, this Sublease binds and will continue to bind the Sublessor Partners jointly and severally despite the dissolution, or any change at any time in the constitution, of the Asset Partnership, or any change at any time in the Law regarding partnerships, and, in respect of accrued rights and liabilities as between the Sublessee and a Sublessor Partner, will continue to bind that Sublessor Partner even if an entity ceases to be a Sublessor Partner.

(c) All references to the Sublessor in:

(i) the definitions of Additional Network Assets, Additional Network Land and Associate (as incorporated into this Sublease by virtue of clause 1.3); and

(ii) clauses 16.2 (Permitted assignments), 19 (Confidentiality), 30 (Caveats) and 35 (Governing law and jurisdiction),

will be read as including a reference to all Sublessor Partners jointly in partnership and to each Sublessor Partner severally.

(d) Paragraph (b) has no application to clauses 1.8 (Trustee Party capacity), 16.2(c) (Permitted assignment) and 29 (Representations and warranties). Those clauses bind the Sublessor Partnership or the Sublessor Partners (as the case may be) on their specific terms.

(e) Except where expressly stated otherwise, where any provision of this Sublease requires or contemplates:

(i) the consent, approval or agreement of, or direction by, the Sublessor for a matter, the consent, approval or agreement of, or direction by, any Sublessor

Req:R300287 /Doc:DL AK971352 /Rev:24-May-2017 /NSW LRS /Pgs:ALL /Prt:09-Feb-2022 16:20 /Seq:10 of 400
© Office of the Registrar-General /Src:INFOTRACK /Ref:220014

Partnership Representative will be deemed to constitute the consent, approval or agreement of, or direction by, all Sublessor Partners; or

(ii) the Sublessor meeting or conferring with the Sublessee, then attendance, and decisions made, by any Sublessor Partnership Representative will be deemed to constitute attendance, and decisions made, by all Sublessor Partners.

(f) The Sublessee:

(i) is entitled to seek information from or give notices and directions to any Sublessor Partnership Representative (on behalf of the Sublessor) and, except where expressly stated otherwise, is not required to seek information or give notices or directions to each individual Sublessor Partner; and

(ii) need not inquire whether the Sublessor Partners (individually or collectively) have authorised the Sublessor Partnership Representative to do anything contemplated under this Sublease. Without limitation, in the absence of actual knowledge to the contrary, the Sublessee is entitled to assume that each of the Sublessor Partners have irrevocably:

(A) appointed the Sublessor Partnership Representative to act as the Sublessor's representative under this Sublease;

(B) authorised the Sublessor Partnership Representative to receive notices, give notices and directions and provide any information required to be given by the Sublessor under this Sublease; and

(C) agreed that any action of the Sublessor Partnership Representative binds each of them.

If there is no Sublessor Partnership Representative nominated by the Sublessor, then:

(iii) paragraphs (e) and (f)(i) and (ii) will apply such that any of the Sublessor Partners at any time is deemed to be the Sublessor Partnership Representative; except that

(iv) any information sought from the Sublessor, or notice or direction given by the Sublessee to the Sublessor, shall be sought from or given to each Sublessor Partner.

1.2 Operator Partnership

(a) This clause 1.2 applies if the Sublessee comprises a partnership despite the partners in the partnership being listed as tenants in common on page 3 of this Annexure A for the purposes of the Sublessee's details in Form 07SL under the *Real Property Act 1900* (NSW). If the Sublessee is not a partnership, this clause 1.2 will cease to apply and any references to Sublessee Partners in this Sublease will no longer apply.

(b) Subject to paragraph (d):

(i) the obligations, undertakings, covenants, indemnities and liabilities of the Sublessee under this Sublease bind all the Sublessee Partners jointly and severally; and

(ii) except to the extent clause 16.2(c) provides otherwise, this Sublease binds and will continue to bind the Sublessee Partners jointly and severally despite the dissolution, or any change at any time in the constitution, of the Operator Partnership, or any change at any time in the Law regarding partnerships, and, in respect of accrued rights and liabilities as between the Sublessor and a

Req:R300287 /Doc:DL AK971352 /Rev:24-May-2017 /NSW LRS /Pgs:ALL /Prt:09-Feb-2022 16:20 /Seq:11 of 400
© Office of the Registrar-General /Src:INFOTRACK /Ref:220014

Sublessee Partner, will continue to bind that Sublessee Partner even if an entity ceases to be a Sublessee Partner.

(c) All references to the Sublessee in:

(A) the definitions of Additional Network Assets, Additional Network Land, Associate and Partnership Group (as incorporated into this Sublease by virtue of clause 1.3); and

(B) clauses 16.1(a) (Security Interests), 16.2 (Permitted assignments), 16.3 (Subletting), 19 (Confidentiality), 30 (Caveats) and 35 (Governing law and jurisdiction),

will be read as including a reference to all Sublessee Partners jointly in partnership and to each Sublessee Partner severally.

(d) Paragraph (b) has no application to clauses 1.8 (Trustee Party capacity), 16.2(c) (Permitted assignment) and 29 (Representations and warranties). Those clauses bind the Sublessee Partnership or the Sublessee Partners (as the case may be), on their specific terms.

(e) Except where expressly stated otherwise, where any provision of this Sublease requires or contemplates:

(i) the consent, approval or agreement of, or direction by, the Sublessee for a matter, the consent, approval or agreement of, or direction by, any Sublessee Partnership Representative will be deemed to constitute the consent, approval or agreement of, or direction by, all Sublessee Partners; or

(ii) the Sublessee meeting or conferring with the Sublessor, then attendance, and decisions made, by any Sublessee Partnership Representative will be deemed to constitute attendance, and decisions made, by all Sublessee Partners.

(f) The Sublessor:

(i) is entitled to seek information from or give notices and directions to any Sublessee Partnership Representative (on behalf of the Sublessee) and, except where expressly stated otherwise, is not required to seek information or give notices or directions to each individual Sublessee Partner; and

(ii) need not inquire whether the Sublessee Partners (individually or collectively) have authorised the Sublessee Partnership Representative to do anything contemplated under this Sublease. Without limitation, in the absence of actual knowledge to the contrary, the Sublessee is entitled to assume that each of the Sublessee Partners have irrevocably:

(A) appointed the Sublessee Partnership Representative to act as the Sublessee's representative under this Sublease;

(B) authorised the Sublessee Partnership Representative to receive notices, give notices and directions and provide any information required to be given by the Sublessee under this Sublease; and

(C) agreed that any action of the Sublessee Partnership Representative binds each of them.

If there is no Sublessee Partnership Representative nominated by the Sublessee, then:

(iii) paragraphs (e) and (f)(i) and (ii) will apply such that any of the Sublessee Partners at any time is deemed to be the Sublessee Partnership Representative; except that

Req:R300287 /Doc:DL AK971352 /Rev:24-May-2017 /NSW LRS /Pgs:ALL /Prt:09-Feb-2022 16:20 /Seq:12 of 400
© Office of the Registrar-General /Src:INFOTRACK /Ref:220014

(iv) any information sought from the Sublessee, or notice or direction given by the Sublessor to the Sublessee, shall be sought from or given to each Sublessee Partner

1.3 Distribution Network Lease definitions

Terms used in this Sublease that are defined in clause 1.2 of the Distribution Network Lease have the same meaning as in the Distribution Network Lease, unless those terms are defined in this Sublease or the context requires otherwise. For the avoidance of doubt, references to the Lessee and Permitted Sublessee in such defined terms in the Distribution Network Lease will be read as references to the Sublessor and Sublessee, respectively, when applied in this Sublease.

1.4 Definitions

The following definitions apply unless the context requires otherwise.

Ancillary Assets means such assets as are owned, leased, licensed or otherwise the subject of rights to use held by the Sublessor from time to time in connection with the management, operation and maintenance of the Leased Assets, the Leased Land or the Network Land (excluding the Leased Assets and the Leased Land). Ancillary Assets includes any Customer Metering Assets owned, leased or otherwise the subject of rights to use held by the Sublessor.

Asset Partnership has the meaning given to the term "Partnership" in the Distribution Network Lease.

Commencement Date means 1 December 2016.

CPI means the Consumer Price Index (Sydney all groups) published by the Australian Bureau of Statistics. If that index ceases to be published or is substantially changed, CPI shall be such other index as may be determined by the Sublessor as a suitable benchmark for recording general movements in prices.

Default Rate means a rate equivalent to 4% per annum above the Bank Bill Rate during any period in which an amount payable under this Sublease remains unpaid.

Distribution Network Lease means the Distribution Network Lease between the Lessor and the Sublessor (as the Lessee) dated on or about the date of this Sublease.

Force Majeure Event has the meaning given in clause 15.1.

Lessor means the lessor from time to time under the Distribution Network Lease, which as at the Commencement Date is Ausgrid (ABN 67 505 337 385).

Operating Budget means an operating budget prepared by the Sublessee in accordance with clause 11.

Operator Partnership means the partnership carried on under that name under the Operator Partnership Deed, or such other partnership which acquires the interest of the Sublessee under this Sublease consistently with its terms.

Operator Partnership Deed means the deed dated 20 October 2016 between each of the Sublessee Partners.

Quarter means a three month period ending on 31 March, 30 June, 30 September or 31 December.

Quarterly Land Rent, for a Quarter, means the amount determined in accordance with Schedule 2.

Quarterly Nomination Fee, for a Quarter, means the amount determined in accordance with Schedule 3.

Req:R300287 /Doc:DL AK971352 /Rev:24-May-2017 /NSW LRS /Pgs:ALL /Prt:09-Feb-2022 16:20 /Seq:13 of 400
© Office of the Registrar-General /Src:INFOTRACK /Ref:220014

Sublease means this Distribution Network Sublease and Access Agreement.

Sublease Deed means the Sublease Deed dated on or about the date of this Sublease between the Lessor, the Sublessor and the Sublessee.

Sublease End Date means the date on which the sublease of the Leased Assets and the Leased Land under this Sublease comes to an end for any reason.

Sublease Term has the meaning given in clause 2.2.

Sublessee Partnership Representative means such person (if any) as nominated, and notified to the Sublessor by the Sublessee from time to time to be the Sublessee Partnership Representative.

Sublessee Partner means a partner in the Operator Partnership from time to time. As at the Commencement Date, the following entities are Sublessee Partners:

(a) Private Sublessee;

(b) ERIC Sublessee 1;

(c) ERIC Sublessee 2;

(d) ERIC Sublessee 3; and

(e) ERIC Sublessee 4.

Sublessee's Representatives means any officer, employee, agent, contractor, consultant, adviser, licensee or invitee of the Sublessee, including Network Management and the Sublessee Partnership Representative and their respective officers, employees, agents, contractors, consultants, advisers, licensees and invitees, but does not include the Sublessor or the Sublessor's Representatives.

Sublessor Partnership Representative means such person (if any) as nominated, and notified to the Sublessee by the Sublessor from time to time to be the Sublessor Representative.

Sublessor Partner means a partner in the Asset Partnership from time to time. As at the Commencement Date, the following entities are Sublessor Partners:

(a) Private Sublessor;

(b) ERIC Sublessor 1;

(c) ERIC Sublessor 2;

(d) ERIC Sublessor 3; and

(e) ERIC Sublessor 4.

Sublessor Partnership Deed has the meaning given to the term "Partnership Deed" in the Distribution Network Lease.

Sublessor's Representatives means any officer, employee, agent, contractor, consultant, adviser or invitee of the Sublessor, including Network Management and the Sublessor Partnership Representative and their respective officers, employees, agents, contractors, consultants, advisers, licensees and invitees, but does not include the Sublessee or the Sublessee's Representatives.

Subsequent Easement in Gross means an Easement in Gross that is created after the Commencement Date for the purposes described in clause 2.5(b) or 2.6(b) of the Distribution Network Lease.

Req:R300287 /Doc:DL AK971352 /Rev:24-May-2017 /NSW LRS /Pgs:ALL /Prt:09-Feb-2022 16:20 /Seq:14 of 400
© Office of the Registrar-General /Src:INFOTRACK /Ref:220014

Subsequent Private Easement means a Private Easement that is created after the Commencement Date for the purposes described in clause 2.4(b) of the Distribution Network Lease.

Trustee Parties has the meaning given to that term in clause 1.8(a) and Trustee Party means any one of them.

1.5 Interpretation

Clause 1.3 (Interpretation) and 1.7 (Consents or approvals) of the Distribution Network Lease apply as if set out in full in this Sublease and as if references in those clauses to:

(a) the Lease were references to this Sublease; and

(b) the Lessor and Lessee were references to the Sublessor and the Sublessee (respectively).

1.6 Survival

In addition to this clause 1.6, the following clauses survive the expiry or earlier termination of this Sublease: clauses 1.1 to 1.5 (inclusive) 1.8 to 1.11 (inclusive), 7.1(c), 9.2(c), (d), 10, 13, 14, 17 to 28 (inclusive), and 35.

1.7 Business Days

If a day on or by which an obligation must be performed or an event must occur is not a Business Day, the obligation must be performed or the event must occur on or by the next Business Day.

1.8 Trustee Party capacity

(a) The entities that enter into and perform this Sublease as trustee of a trust (***Trustee Parties***) do so in that, and in no other, capacity.

(b) Subject to clause 1.8(d), any liability of a Trustee Party arising under or in connection with this Sublease is limited to the extent to which that Trustee Party is entitled to be indemnified for that liability out of the assets of the relevant trust.

(c) Subject to clause 1.8(d), no person will be entitled to:

(i) claim from or commence proceedings against a Trustee Party in respect of any Loss under this Sublease in any capacity other than as the trustee of the relevant trust;

(ii) seek the appointment of an Insolvency Official to any assets of the relevant trust, or prove in any liquidation, administration or arrangement of or affecting the Trustee party, except in relation to the assets of the relevant trust; or

(iii) enforce or seek to enforce any judgment in respect of a Loss under this Sublease against a Trustee Party in any capacity other than as trustee of the relevant trust.

(d) The provisions of this clause 1.8 do not apply to any obligation or liability of a Trustee Party to the extent that it is not satisfied because there is (whether under the relevant trust deed or by operation of Law) a reduction in the extent, or an extinguishment, of the Trustee Party's indemnification out of the assets of the relevant trust as a result of:

(i) the Trustee Party's fraud, negligence or breach of trust;

(ii) the Trustee Party having acted beyond power or improperly in relation to the relevant trust; or

(iii) any act intended to reduce or extinguish the Trustee Party's indemnification out of the assets of the relevant trust.

Req:R300287 /Doc:DL AK971352 /Rev:24-May-2017 /NSW LRS /Pgs:ALL /Prt:09-Feb-2022 16:20 /Seq:15 of 400
© Office of the Registrar-General /Src:INFOTRACK /Ref:220014

(e) Each Trustee Party represents and warrants that, and undertakes to ensure that:

(i) the Trustee Party's right of indemnity out of, and lien over, the assets of the relevant trust as at the Commencement Date are not, and will not be, limited in any way; and

(ii) the Trustee Party does not, and will not, have any liability which may be set off against that right of indemnity.

(f) This clause 1.8 applies:

(i) despite any other provision of this Sublease; and

(ii) to each Trustee Party severally and the obligations, undertakings, warranties and representations and liabilities under this 1.8 are several and not joint nor joint and several.

1.9 Inconsistency

To the extent of any inconsistency between this Sublease and the Sublease Deed, the Sublease Deed will prevail.

1.10 Sublessee

The Sublessee acknowledges and agrees that it is to be regarded as a Permitted Sublessee for the purposes of the Distribution Network Lease.

1.11 Sublessee's Representatives

Every obligation under this Sublease on the part of the Sublessee will be deemed to include a covenant by the Sublessee to procure compliance with the obligation by each of the Sublessee's Representatives.

2 Sublease and nomination rights

2.1 Sublease

(a) In accordance with clause 23.3 of the Distribution Network Lease, the Sublessor subleases to the Sublessee, with effect from the Commencement Date and for the Sublease Term, and on the terms and conditions of this Sublease, such of the Leased Property as is leased to the Sublessor from time to time under the Distribution Network Lease.

(b) For the avoidance of doubt, the sublease of the Leased Assets and the Leased Land is subject to all Encumbrances, leases, licences, reservations and other rights (whether arising under Law or contract) that relate to the Leased Assets and the Leased Land and that:

(i) have been granted or entered into by the Lessor and are in existence as at the Commencement Date;

(ii) come into existence after the Commencement Date under or in connection with the operation of contracts or arrangements entered into by the Lessor prior to the Commencement Date and in accordance with provisions in those contracts or arrangements as such provisions stood immediately prior to the Commencement Date; or

(iii) come into existence after the Commencement Date as a result of actions taken in accordance with the Distribution Network Lease or this Sublease.

Req:R300287 /Doc:DL AK971352 /Rev:24-May-2017 /NSW LRS /Pgs:ALL /Prt:09-Feb-2022 16:20 /Seq:16 of 400
© Office of the Registrar-General /Src:INFOTRACK /Ref:220014

2.2 Sublease Term

(a) The Sublease Term commences on the Commencement Date and ends on the earlier of:

(i) the end of the day before the Term expires; and

(ii) the date of termination of this Sublease under clause 12.2.

(b) If the Term under the Distribution Network Lease is extended in accordance with clause 17.1(a) of the Distribution Network Lease then the Sublessee must register a variation of this Sublease which (subject to any termination of this Sublease under clause 12.2) records a corresponding extension of the Sublease Term.

2.3 Private Easements - nomination

(a) The Sublessor and Sublessee acknowledge that:

(i) by virtue of vesting orders made under the Act, the Sublessor and any nominee of the Sublessor are each entitled to exercise the rights and entitlements conferred on the Lessor under the Original Private Easements until the earlier of the end of the term of the relevant Original Private Easement and the Lease End Date; and

(ii) under the terms of the Distribution Network Lease, where a Private Easement is created after the Commencement Date and a purpose of it is to permit the location of any Leased Network Assets on, above or under any land, to provide access to any Leased Network Assets so as to enable the Leased Network Assets to be operated, repaired or maintained, or to enable the provision by the Lessor, the Sublessor or any nominee of the Sublessor of Services in connection with any Leased Network Assets, the terms of the Private Easement may be such that:

(A) the Sublessor and its nominees are entitled to exercise the rights and entitlements conferred on the Lessor under the Private Easement until the earlier of the end of the term of the Private Easement and the Lease End Date; and

(B) the Sublessor and its nominees cease to be entitled to exercise the rights and entitlements conferred on the Lessor under the Private Easement with effect from the earlier of the end of the term of the Private Easement and the Lease End Date.

(b) In consideration for payment by the Sublessee of the Quarterly Nomination Fee for a Quarter, the Sublessor agrees to nominate the Sublessee as its sole nominee for that Quarter for the purposes of exercising the rights and entitlements conferred on the Lessor under the Original Private Easements, and under the Subsequent Private Easements, as referred to, and on the terms referred to, in clause 2.3(a).

(c) Notwithstanding anything else in this clause 2.3, the nomination of the Sublessee under this clause 2.3 ceases on the Sublease End Date.

2.4 Easements in Gross - nomination

(a) The Sublessor and Sublessee acknowledge that:

(i) by virtue of vesting orders made under the Act, the Sublessor and any nominee of the Sublessor are each entitled to exercise the rights and entitlements conferred on the Lessor under the Original Easements in Gross until the earlier of

Req:R300287 /Doc:DL AK971352 /Rev:24-May-2017 /NSW LRS /Pgs:ALL /Prt:09-Feb-2022 16:20 /Seq:17 of 400
© Office of the Registrar-General /Src:INFOTRACK /Ref:220014

the end of the term of the relevant Original Easement in Gross and the Lease End Date; and

(ii) under the terms of the Distribution Network Lease, where an Easement in Gross is created after the Commencement Date and a purpose of it is to permit the location of any Leased Network Assets on, above or under any land, to provide access to any Leased Network Assets so as to enable the Leased Network Assets to be operated, repaired or maintained, or to enable the provision by the Lessor, the Sublessor or any nominee of the Sublessor of Services in connection with any Leased Network Assets, the terms of the Easement in Gross may be such that:

(A) the Sublessor and its nominees are entitled to exercise the rights and entitlements conferred on the Lessor under the Easement in Gross until the earlier of the end of the term of the Easement in Gross and the Lease End Date; and

(B) the Sublessor and its nominees cease to be entitled to exercise the rights and entitlements conferred on the Lessor under the Easement in Gross with effect from the earlier of the end of the term of the Easement in Gross and the Lease End Date.

(b) In consideration for payment by the Sublessee of the Quarterly Nomination Fee for a Quarter, the Sublessor agrees to nominate the Sublessee as its sole nominee for that Quarter for the purposes of exercising the rights and entitlements conferred on the Lessor under the Original Easements in Gross, and under the Subsequent Easements in Gross, as referred to, and on the terms referred to, in clause 2.4(a).

(c) Notwithstanding anything else in this clause 2.4, the nomination of the Sublessee under this clause 2.4 ceases on the Sublease End Date.

2.5 Contractual Licences – nomination

(a) The Sublessor and Sublessee acknowledge that certain Contractual Licences that are granted in favour of the Lessor (as the grantee) may be expressed to authorise the Sublessor and its nominees to locate Leased Network Assets on, above or under land or to access Leased Network Assets (including by virtue of a variation to the terms and conditions of that Contractual Licence that is made by a vesting order made under the Act).

(b) In consideration for payment by the Sublessee of the Quarterly Nomination Fee for a Quarter, the Sublessor agrees to nominate the Sublessee as its sole nominee for that Quarter for the purposes of exercising the rights and entitlements conferred on the Lessor under such Contractual Licences.

(c) Notwithstanding anything else in this clause 2.5, the nomination of the Sublessee under this clause 2.5 ceases on the Sublease End Date.

2.6 Sublessee's obligations under easements and contractual licences

For so long as it is the Sublessor's nominee under clauses 2.3, 2.4 or 2.5, the Sublessee undertakes that it will, except to the extent expressly provided for in this Sublease:

(a) discharge and satisfy all of the duties, liabilities and obligations of the Lessor, the Sublessor and itself arising out of or in respect of the relevant Private Easement, Easement in Gross or Contractual Licence;

Req:R300287 /Doc:DL AK971352 /Rev:24-May-2017 /NSW LRS /Pgs:ALL /Prt:09-Feb-2022 16:20 /Seq:18 of 400
© Office of the Registrar-General /Src:INFOTRACK /Ref:220014

(b) comply with and satisfy all the requirements and conditions attaching to the Lessor, the Sublessor and itself under the relevant Private Easement, Easement in Gross or Contractual Licence; and

(c) comply with all applicable Laws and Authorisations with respect to the exercise of any rights or the discharge of any obligations arising under the relevant Private Easement, Easement in Gross or Contractual Licence.

2.7 New Land

The Sublessee agrees not to exercise the Lessor's land acquisition functions under section 36 of the Act and acknowledges and agrees that, as between the Sublessor and the Sublessee, only the Sublessor may exercise those functions on behalf of the Lessor.

2.8 Authorisations

The Sublessee must obtain, keep current and comply with all Authorisations, and otherwise comply with all Laws (including in so far as such Authorisations and Laws relate to the Regulatory Regime), that are required to be obtained, kept or complied with in order for the Sublessee to manage, operate, repair, maintain and use the Leased Network Assets, the Leased Land and the Network Land in accordance with this Sublease.

2.9 Operator

The Sublessee must ensure that at all times during the Sublease Term it is the operator of the Leased Network for the purposes of the Regulatory Regime (unless another person is authorised for that purpose with the written consent of the Lessor under clause 2.13 of the Distribution Network Lease or a Governmental Agency or a step-in operator is appointed to operate the Leased Network in accordance with Law).

2.10 Access to Ancillary Assets

(a) In consideration for payment by the Sublessee of the Quarterly Nomination Fee for a Quarter, the Sublessor agrees to make available and grant full unhindered access to the Sublessee and the Sublessee's Representatives all Ancillary Assets for that Quarter without interruption or disturbance by the Sublessor except to the extent the Sublessor exercises such rights as are expressly or impliedly conferred on it under this Sublease or arising under Law.

(b) Unless otherwise agreed by the Sublessor, the Sublessee must only use the Ancillary Assets for the purpose of conducting an electricity network business, customer metering business or for the purpose of undertaking public street lighting.

2.11 Registration of variations

The Sublessee must register a variation of this Sublease with the LPI as soon as practicable after any variation of the Distribution Network Lease is registered by the Sublessor with the LPI in connection with:

(a) any land being leased by the Lessor to the Sublessor pursuant to clause 2.10, 2.17 or 2.18 of the Distribution Network Lease; or

(b) the surrender of any part of the Leased Land pursuant to clause 9.6 or 21 of the Distribution Network Lease.

Req:R300287 /Doc:DL AK971352 /Rev:24-May-2017 /NSW LRS /Pgs:ALL /Prt:09-Feb-2022 16:20 /Seq:19 of 400
© Office of the Registrar-General /Src:INFOTRACK /Ref:220014

3 Distribution Network Lease

3.1 Terms of Distribution Network Lease

The Sublessee acknowledges that it has been given a copy of, and has read and understood, the Distribution Network Lease.

3.2 Sublessee not to cause a breach of Distribution Network Lease

The Sublessee must not do, permit or omit to do anything which causes or may cause a breach of the Distribution Network Lease by the Sublessor and must exercise its rights, and perform its obligations, under this Sublease in a manner that is consistent with the exercise of the Sublessor's rights, and the performance of the Sublessor's obligations, under the Distribution Network Lease.

3.3 Acknowledgment

The Sublessor and Sublessee acknowledge and agree that:

(a) this Sublease is subject to all reservations contained in the Distribution Network Lease; and

(b) the rights of the Sublessee under this Sublease are subject to and subordinate to the rights of the Lessor under the Distribution Network Lease.

3.4 Exercise of Lessor's rights

The Sublessee must permit the Lessor to exercise, and not hinder the Lessor in the exercise of, the Lessor's rights in relation to the Leased Assets, the Leased Land and the Network Land, including the Lessor's rights under the Distribution Network Lease to:

(a) rectify breaches of the Sublessor's obligations under the Distribution Network Lease; and

(b) enter into possession of the Leased Assets and the Leased Land.

3.5 Compliance with Distribution Network Lease

(a) The Sublessor must comply with its obligations under the Distribution Network Lease, provided that it shall not be in default of this obligation to the extent the failure to comply is the result of the Sublessee failing to comply with its obligations under this Sublease.

(b) The Sublessor must use reasonable endeavours to ensure that the Lessor complies with its obligations under the Distribution Network Lease, but the Sublessor is not liable for any failure by the Lessor to do so.

3.6 Sublessor to notify

The Sublessor must promptly provide the Sublessee with a copy of any notice received from the Lessor in relation to any breach or termination of the Distribution Network Lease.

3.7 Variation of Distribution Network Lease

The Sublessor must not agree to vary the terms of the Distribution Network Lease without the Sublessee's prior consent.

3.8 Cooperation with Sublessor

(a) At the request of the Sublessor, the Sublessee must, at the Sublessee's cost, perform, or assist the Sublessor in the performance of, such of the Sublessor's obligations under clauses 12 (Work health and safety), 13 (Heritage and cultural heritage), 14 (Native Title) and 15 (Aboriginal Land Claim) of the Distribution Network Lease as are notified to the Sublessee by the Sublessor.

Req:R300287 /Doc:DL AK971352 /Rev:24-May-2017 /NSW LRS /Pgs:ALL /Prt:09-Feb-2022 16:20 /Seq:20 of 400
© Office of the Registrar-General /Src:INFOTRACK /Ref:220014

(b) The Sublessee agrees to, and is bound by, the acknowledgments given by the Sublessor under clauses 13 (Heritage and cultural heritage), 14 (Native Title) and 15 (Aboriginal Land Claim) of the Distribution Network Lease as if (to the extent applicable) they related to this Sublease.

3.9 Put and Call Option Agreements

(a) At the request of the Sublessee, the Sublessor must, at the Sublessee's cost:

(i) exercise its rights and perform its obligations; and

(ii) use reasonable endeavours to procure that the Lessor complies with its obligations,

under clause 9.6 (Put and Call Option Agreements) of the Distribution Network Lease as directed by the Sublessee so as to enable the Sublessee to exercise its rights or perform its obligations under a Put and Call Option Agreement and any contract contemplated by that Put and Call Option Agreement.

(b) The parties acknowledge that:

(i) despite the grant of this Sublease, the Sublessee must comply with the obligations of the Lessor under the Put and Call Option Agreements; and

(ii) those obligations have been transferred to the Sublessee by virtue of a vesting order under the Act.

4 Condition of Leased Assets, Leased Land and Ancillary Assets

(a) The Sublessee acknowledges and agrees that the Leased Assets and the Leased Land are subleased, and the Ancillary Assets made available, to the Sublessee under this Sublease in an 'as is where is' condition with all faults and defects, and no representation or warranty is given by the Sublessor (and the Sublessee acknowledges that it has made its own enquiries to its satisfaction) as to:

(i) the state or condition of the Leased Assets, the Leased Land or the Ancillary Assets;

(ii) the extent of the rights under the Private Easements, Easements in Gross, Contractual Licences and Statutory Rights and whether such rights are sufficient to enable the location on, above or under the land of, or access to, the Leased Network Assets; and

(iii) the status of compliance with any Laws or Authorisations or the requirements of any Governmental Agencies.

(b) The Sublessee acknowledges and agrees that it takes a sublease of the Leased Assets and the Leased Land, and a lease of the Ancillary Assets, from the Sublessor subject to:

(i) all and any outstanding notices, requisitions or requirements of Governmental Agencies which apply at the Commencement Date; and

(ii) any notices, requisitions or requirements of Governmental Agencies which may apply following the Commencement Date.

5 Quarterly Land Rent, Quarterly Nomination Fee and other payments

5.1 Quarterly Land Rent

(a) The Sublessee must pay to the Sublessor (or as otherwise directed by the Sublessor) the Quarterly Land Rent for a Quarter in advance on or before the commencement of that

Req:R300287 /Doc:DL AK971352 /Rev:24-May-2017 /NSW LRS /Pgs:ALL /Prt:09-Feb-2022 16:20 /Seq:21 of 400
© Office of the Registrar-General /Src:INFOTRACK /Ref:220014

Quarter or (in the case of the first Quarter that commences before, but ends after, the Commencement Date) on the Commencement Date.

(b) The Sublessor and the Sublessee acknowledge and agree that the Quarterly Land Rent is consideration for the subleasing by the Sublessor to the Sublessee of the Leased Assets and the Leased Land in accordance with clause 2.1.

5.2 Quarterly Nomination Fee

(a) The Sublessee must pay to the Sublessor (or as otherwise directed by the Sublessor) the Quarterly Nomination Fee for a Quarter in advance on or before the commencement of that Quarter or (in the case of the first Quarter that commences before, but ends after, the Commencement Date) on the Commencement Date.

(b) The Sublessor and Sublessee acknowledge and agree that the Quarterly Nomination Fee is consideration for:

(i) the nomination of the Sublessee by the Sublessor as the Sublessor's sole nominee for the purposes of exercising the Lessor's rights and entitlements under the Private Easements, Easements in Gross and Contractual Licences as referred to in clauses 2.3, 2.4 and 2.5; and

(ii) making the Ancillary Assets available to the Sublessee in accordance with clause 2.10.

5.3 Other payments

The Sublessee must duly and punctually pay to the Sublessor all other money that is payable to the Sublessor under this Sublease.

5.4 Rates and taxes

Subject to clause 5.8, the Sublessee must:

(a) pay, or procure the payment, to each Governmental Agency on time; or

(b) reimburse to the Sublessor on demand by the Sublessor,

all Rates and Taxes without contribution from the Sublessor.

5.5 Sublessee to pay for Services

The Sublessee must pay, on time or otherwise on demand, all costs, charges and expenses for the supply of all Services which are required by the Sublessee for the Leased Assets, the Leased Land or the Network Land.

5.6 Payment of Quarterly Land Rent, Quarterly Nomination Fee and other payments

All payments by the Sublessee to the Sublessor under this Sublease must be made:

(a) in immediately available and irrevocable funds to such bank account as the Sublessor may notify to the Sublessee from time to time; and

(b) inclusive of all duties and statutory charges and without any set-off, deduction or withholding.

5.7 Default Interest

(a) The Sublessee must pay to the Sublessor (or its nominee) interest on any amount payable to the Sublessor which remains unpaid at the end of the date on which that amount is due for payment under this Sublease (including interest payable under this clause 5.7).

Req:R300287 /Doc:DL AK971352 /Rev:24-May-2017 /NSW LRS /Pgs:ALL /Prt:09-Feb-2022 16:20 /Seq:22 of 400
© Office of the Registrar-General /Src:INFOTRACK /Ref:220014

(b) Interest will accrue at the Default Rate on the outstanding amount on a daily basis from (and including) the date on which the amount became due and payable to the date the amount is paid in full both before and after judgment (as a separate and independent obligation).

(c) The right to require payment of interest under this clause 5.7 is without prejudice to any other rights and remedies of the Sublessor in respect of any failure to make any payment due and payable under this Sublease.

5.8 Rates and Taxes assessments

(a) The Sublessor must promptly give to the Sublessee copies of all assessments of Rates and Taxes received by the Sublessor during the Sublease Term (including from the Lessor), and all correspondence with the relevant Governmental Agency collecting such Rates and Taxes relating to them. If the Sublessee wishes to object to any such assessment or to pursue any further appeal proceedings (for example, against a valuation):

(i) the Sublessee will be entitled to do so in the name of the Sublessor; and

(ii) the Sublessee may require the Sublessor to exercise its rights under clause 6.7(a) of the Distribution Network Lease for that purpose,

in which case such action will be at the cost of the Sublessee.

(b) The Sublessee will be responsible for and indemnifies and must keep indemnified the Sublessor against any penalties or interest that may become payable as a consequence of the Sublessee not paying an assessment when due except to the extent the payment has not occurred by reason of the Sublessor failing to give the Sublessee a copy of the relevant assessment as required under clause 5.8(a) and the Sublessee has not otherwise received a copy of that assessment.

(c) If requested by the Sublessee:

(i) the Sublessor must apply to the relevant Governmental Agency for a reduction in, or deduction from, the Sublessee's liability (or the Lessor's or Sublessor's liability, where that liability is passed onto the Sublessee under this Sublease) to pay land tax in respect of the Leased Land or the Network Land or a reduction in, or deduction from, any valuation relevant to the calculation of such land tax, but only to the extent the Sublessor is permitted by Law to apply for such reduction or deduction; and

(ii) the Sublessor must exercise its rights under clause 6.7(c) of the Distribution Network Lease in accordance with the Sublessee's directions (except to the extent such directions are inconsistent with clause 6.7(c) of the Distribution Network Lease),

in which case such application and costs incurred by the Lessor (as referred to in clause 5.8(c)(i) or in clause 6.7(c) of the Distribution Network Lease) will be at the cost of the Sublessee.

(d) Despite any Law to the contrary, the obligation of the Sublessee to pay all moneys under this Sublease will not abate for any reason.

6 Use of Leased Assets and Land

6.1 Use

The Sublessee:

Req:R300287 /Doc:DL AK971352 /Rev:24-May-2017 /NSW LRS /Pgs:ALL /Prt:09-Feb-2022 16:20 /Seq:23 of 400
© Office of the Registrar-General /Src:INFOTRACK /Ref:220014

(a) must use the Leased Network Assets and the Network Land to conduct an electricity network business and for public lighting purposes; and

(b) may use the Leased Assets, the Leased Land and the Ancillary Assets (to the extent of the rights conferred upon the Sublessee under this Sublease) for any other lawful purpose, provided that such use does not materially interfere with the use of the Leased Network Assets and the Network Land to conduct an electricity network business or for public lighting purposes.

6.2 Operation, Repair and Maintenance

The Sublessee must manage, operate, repair, maintain and use the Leased Assets, the Leased Land, the Network Land and the Ancillary Assets:

(a) in a manner and to the extent necessary to enable the Sublessee to comply with its obligations under clause 13.1;

(b) in accordance with all applicable Laws and the requirements of all relevant Authorisations, including in so far as such Laws and Authorisations:

(i) relate to the Regulatory Regime;

(ii) relate to safety, environmental matters, matters in respect of trade waste and dangerous goods, or the health and safety of people on or in the vicinity of the Leased Assets, the Leased Land and the Network Land; or

(iii) impose obligations on the Lessor or the Sublessor in relation to the management, operation, repair, maintenance or use of the Leased Assets, the Leased Land and the Network Land and the performance of those obligations by the Sublessee is not prohibited by the Law or Authorisation; and

(c) in accordance with all notices, orders and directions lawfully given by any Governmental Agency including under the Regulatory Regime (and including in so far as they impose obligations on the Lessor or the Sublessor and the performance of those obligations by the Sublessee is not prohibited by Law or any Authorisation).

6.3 Street Lighting System

Without derogating from clause 6.2, for so long as there is no mandatory street lighting code under the *Electricity Supply (Safety & Network Management) Regulation 2014* (NSW) applicable to the operation of the Street Lighting System, the Sublessee must ensure that the Street Lighting System is managed, operated, repaired, maintained and used:

(a) for the period up until five years after the Commencement Date – at least to the same standard to which it was managed, operated, repaired, maintained and used in the 12 month period immediately prior to the Commencement Date; and

(b) thereafter – to the standard that would reasonably be expected from *a* prudent, efficient and experienced provider of public lighting services in Australia committed to meeting the needs of its public lighting customers under conditions comparable to those applicable to the Street Lighting System.

6.4 Repairs and maintenance

Subject to a clause 6.2:

(a) The Sublessee must make such repairs to, and undertake such maintenance of, the Leased Assets, the Leased Land, the Ancillary Assets and the Network Land as and when those repairs and that maintenance are required by any applicable Law or Authorisation (including the Regulatory Regime).

Req:R300287 /Doc:DL AK971352 /Rev:24-May-2017 /NSW LRS /Pgs:ALL /Prt:09-Feb-2022 16:20 /Seq:24 of 400
© Office of the Registrar-General /Src:INFOTRACK /Ref:220014

(b) The Sublessee may make such repairs to, and undertake such maintenance of, the Leased Assets, the Leased Land, the Ancillary Assets and the Network Land as the Sublessee considers necessary or desirable in the proper conduct of its business.

(c) All repairs made to, and maintenance undertaken in respect of, the Leased Assets, the Leased Land, the Ancillary Assets or the Network Land under clauses 6.4(a) or (b) must be made or undertaken in a good and workmanlike manner and in accordance with Good Operating Practice.

(d) Except as otherwise required by Law or directed by the Sublessor, the Sublessee must not make any replacements, alterations or modifications of, or any changes or additions to, the Leased Assets, the Leased Land, the Ancillary Assets or the Network Land except to the extent such replacements, alterations, modifications, changes or additions are undertaken for the purpose of repairing or maintaining the Leased Assets, the Leased Land, the Ancillary Assets or the Network Land.

6.5 Subject to Lease

(a) The Sublessor and Sublessee acknowledge and agree that from the time that an asset first becomes part of the Leased Network, the Telecommunications Network or the Street Lighting System after the Commencement Date, or first becomes Network-Related Equipment after the Commencement Date, in accordance with clause 7.4(f) of the Distribution Network Lease:

(i) title to that asset is vested in or transferred to the Lessor and that asset is leased to the Sublessor under the Distribution Network Lease; and

(ii) that asset is subleased to the Sublessee under this Sublease.

(b) The parties must do everything necessary to give effect to a vesting or transfer of title to the Lessor referred to in clause 6.5(a)(i) and to procure the release and discharge of all Security Interests over the asset prior to such vesting or transfer.

6.6 Operational disruption

(a) If an event occurs which causes a significant disruption to the operation of the Leased Network such that the supply of electricity to one or more local government areas in New South Wales is materially diminished, then the Sublessee must take all such action as is required to restore the operation of the Leased Network as soon as possible.

(b) The action that must be taken as referred to in clause 6.6(a) includes expending such money, and rostering on such employees and contractors, as may be required to promptly restore the affected supply of electricity but does not require:

(i) the settlement of strikes or other industrial action by yielding to unreasonable demands; or

(ii) the taking of any action that would put the Sublessee or any Partnership Group Entity in breach of any applicable Law or Authorisation (including as to the safety of the employees or contractors of the Sublessee or any or any Partnership Group Entity or who are otherwise engaged in the conduct of the Sublessee's business).

(c) This clause 6.6 applies notwithstanding that the event may be a Force Majeure Event, and clause 15 does not apply to the extent that the application of clause 15 would derogate from the application of this clause 6.6. For the avoidance of doubt, the obligations under clause 6.6(a) are without limitation and are in addition to other obligations of the Sublessee under clause 6.2.

Req:R300287 /Doc:DL AK971352 /Rev:24-May-2017 /NSW LRS /Pgs:ALL /Prt:09-Feb-2022 16:20 /Seq:25 of 400
© Office of the Registrar-General /Src:INFOTRACK /Ref:220014

7 Records, Information and Inspection

7.1 Records

(a) The Sublessee must:

(i) prepare and keep (or ensure the preparation and keeping of) all records and reports in respect of the Leased Assets, the Leased Land, the Additional Network Assets and the Additional Network Land that are required to be prepared and kept in respect of them under applicable Laws and Authorisations (including under the Regulatory Regime) in accordance with the requirements of those Laws and Authorisations; and

(ii) maintain copies of all Authorisations that are required by Law to be held for the purposes of managing, operating and using the Leased Assets, the Leased Land, the Additional Network Assets and the Additional Network Land (including under the Regulatory Regime).

(b) The Sublessee must maintain (or ensure the maintenance of):

(i) a complete and current set of 'as built' plans and specifications and line diagrams in relation to the Leased Network Assets and the Additional Network Assets, and their configuration, design, construction and interconnection with other electricity transmission and distribution networks, in sufficient detail to enable an engineer not otherwise familiar with the Leased Network Assets and the Additional Network Assets to locate and identify the various parts of them;

(ii) a complete and current set of records relating to the operation, maintenance, use and condition of the Leased Assets, the Leased Land, the Network Land, the Additional Network Assets and the Additional Network Land (including daily operating logs that show electricity throughput); and

(iii) all relevant handbooks, training, maintenance and operating manuals and instructions, principal building layout lines, key site evaluations and information processes with respect to the Leased Network Assets and the Additional Network Assets and their interconnection with other electricity transmission and distribution networks,

in each case in accordance with Good Operating Practice. Such documents as are in existence as at the Commencement Date will be taken to satisfy this requirement for a period of six months following the Commencement Date.

(c) The Sublessee must make the documents referred to in clause 7.1(b) available, and otherwise deal with them, in accordance with the Sublessor's directions.

7.2 Information

(a) The Sublessee must, within a reasonable period after any request by the Sublessor, provide the Lessor, the Sublessor, the Lessor's Representatives and the Sublessor's Representatives with, and allow them to make copies of:

(i) information on the location, condition, operation and use of, and environmental matters associated with, the Leased Assets, the Leased Land, the Network Land, the Additional Network Assets and the Additional Network Land; and

(ii) any other information that the Sublessor may specify.

(b) If so requested by the Sublessor or any of the Sublessor's Representatives, the Sublessee must make available to the Lessor, the Sublessor or any of the Lessor's

Req:R300287 /Doc:DL AK971352 /Rev:24-May-2017 /NSW LRS /Pgs:ALL /Prt:09-Feb-2022 16:20 /Seq:26 of 400
© Office of the Registrar-General /Src:INFOTRACK /Ref:220014

Representatives or Sublessor's Representatives a person or persons familiar with the Leased Assets, the Leased Land, the Network Land, the Additional Network Assets and the Additional Network Land for the purposes of assisting them to obtain an understanding of any information referred to in clause 7.2(a).

7.3 Inspection

(a) The Sublessee must, as requested from time to time by the Sublessor, permit the Lessor, the Sublessor, the Lessor's Representatives and the Sublessor's Representatives to inspect any part of the Leased Assets, the Leased Land, or the Network Land.

(b) The Sublessor must ensure that it and the Sublessor's Representatives, and must use reasonable endeavours to ensure that the Lessor and the Lessor's Representatives, when engaged in an inspection under clause 7.3(a):

(i) do not interfere with the Sublessee's operations or business;

(ii) undertake that inspection subject to the same limitations upon and conditions of access as apply to any third party visitor to the place where the relevant part of the Leased Assets, the Leased Land or the Network Land is located; and

(iii) comply with all safety requirements and other reasonable directions of the Sublessee in relation to such access.

7.4 Notification

(a) The Sublessee must promptly notify the Sublessor of:

(i) any material loss or material damage to the Leased Assets, the Leased Land, the Network Land, any Additional Network Assets, any Additional Network Land or any part of them;

(ii) any suspension, cancellation, revocation, surrender or expiry of any of its Major Authorisations;

(iii) any proceeding or prosecution commenced under any Law against the Sublessee or any person engaged by the Sublessee, relating to the Leased Assets, the Leased Land or the Network Land that, if successful, is reasonably likely to have a materially adverse effect on the operation of the Leased Network;

(iv) any notification from a Governmental Agency, a person exercising a function under a Law, or an insurer under a Policy which indicates that the Sublessee may not be complying with this Sublease; and

(v) any notification from a Governmental Agency requiring the Lessor, the Sublessor, the Sublessee or any Partnership Group Entity to clean up any Contamination in respect of any Leased Land or any Network Land.

(b) The Sublessor must promptly notify the Sublessee of any written notification it receives from the Lessor or a Governmental Agency requiring the Sublessor, the Sublessee or any Partnership Group Entity to take any action in respect of the Leased Network Assets, Leased Land or Network Land, including to clean up any Contamination.

7.5 Asset register

(a) On and from 6 months after the Commencement Date, the Sublessee must maintain and keep current an asset register that sets out:

(i) all of the assets that are subleased to it under this Sublease, identifying each such asset by an asset identification number and an asset description; and

Req:R300287 /Doc:DL AK971352 /Rev:24-May-2017 /NSW LRS /Pgs:ALL /Prt:09-Feb-2022 16:20 /Seq:27 of 400
© Office of the Registrar-General /Src:INFOTRACK /Ref:220014

(ii) for each such asset:

(A) the date it first became so subleased or leased to the Sublessee;

(B) its accounting book cost, depreciation, accumulated depreciation and accounting book written down value as at the immediately preceding 30 June; and

(C) the value (if any) at which that asset is included in the Regulatory Asset Base for the distribution and transmission systems, of which the Leased Network forms a part, as at the immediately preceding 30 June.

(b) The Sublessee must:

(i) by 31 July in each year; and

(ii) within 15 days of being requested to do so during any year,

provide the Sublessor and the Sublessor's Representatives with, and allow them to make copies of, the asset register referred to in clause 7.5(a).

(c) The Sublessee acknowledges and agrees that the Sublessor will be entitled to disclose information provided to the Sublessor under clause 7.5(b) to the Lessor and to the auditors of the Lessor and the Sublessor, and that such auditors are entitled to, and will, rely on that information.

7.6 No release from liability or responsibility

The Sublessee acknowledges and agrees that, by being provided with information under this clause 7 or exercising its rights under this clause 7, the Sublessor is not to be taken as:

(a) accepting any liability or responsibility in relation to; or

(b) relieving the Sublessee from its responsibility for,

the performance of, or compliance with, the Sublessee's obligations under this Sublease.

8 Title and Quiet Enjoyment

8.1 Title

The Sublessee acknowledges and agrees that, apart from such rights as are conferred on it by applicable Laws or Authorisations, it has no rights in relation to the Leased Assets, the Leased Land or the Ancillary Assets other than the rights under this Sublease.

8.2 Protection of title

The Sublessee must, to the extent reasonably practicable having regard to its legal capacity and its rights and obligations under this Sublease:

(a) safeguard and protect the property, title and rights of the Sublessor in and in relation to the Leased Assets, the Leased Land, the Ancillary Assets and the Network Land; and

(b) not do or permit to be done any act, omission or thing which might jeopardise the property, title or rights of the Sublessor in or in relation to the Leased Assets, the Leased Land, the Ancillary Assets or the Network Land.

8.3 Quiet Enjoyment

If the Sublessee duly and punctually observes and performs the terms, covenants and conditions in this Sublease which the Sublessee is required to observe and perform, the Sublessee will and may peaceably possess and enjoy the Leased Assets, the Leased Land and the Ancillary Assets for the Sublease Term without any interruption or disturbance from the Sublessor or any other

Req:R300287 /Doc:DL AK971352 /Rev:24-May-2017 /NSW LRS /Pgs:ALL /Prt:09-Feb-2022 16:20 /Seq:28 of 400
© Office of the Registrar-General /Src:INFOTRACK /Ref:220014

person or persons lawfully claiming by or under the Sublessor save only where an interruption or disturbance results from:

(a) the exercise by the Lessor of such rights as are expressly or impliedly conferred on it under the Distribution Network Lease;

(b) the exercise by the Sublessor of such rights as are expressly or impliedly conferred on it under the Distribution Network Lease or this Sublease;

(c) the exercise by any person of a right arising under Law; or

(d) the exercise by any person of a right arising under an Encumbrance, lease, licence, reservation, contract or other arrangement that:

(i) has been granted or entered into by the Lessor and is in existence as at the Commencement Date;

(ii) comes into existence after the Commencement Date under or in connection with the operation of contracts or arrangements entered into by the Lessor prior to the Commencement Date and in accordance with provisions of those contracts or arrangements as such provisions stood immediately prior to the Commencement Date; or

(iii) has been granted or entered into by the Lessor after the Commencement Date in accordance with, or as permitted or required by, the Distribution Network Lease.

8.4 Encumbrances

The Sublessee:

(a) must observe and perform all obligations on the part of the Lessor or the Sublessor under any Encumbrance; and

(b) agrees to be bound by, and that this Sublease is subject to, the terms of any Encumbrances.

9 Insurance

9.1 Naming of Sublessee

The Sublessor must ensure that the Sublessee is named (or dealt with in such other manner as may be equivalent to naming) on each Policy as an insured party.

9.2 Requirements

The Sublessee must:

(a) not do or permit to be done, or bring or keep or permit to be brought or kept, on the Leased Land, the Network Land or the Additional Network Land anything which may materially prejudice or affect, or render void or voidable, a Policy;

(b) immediately notify the Sublessor of any occurrence or incident likely to give rise to a claim under any Policy which may materially adversely affect the interests of the Lessor or the Sublessor;

(c) comply with the terms of each Policy and not do or fail to do anything the consequence of which is to materially prejudice or render void or voidable the coverage under each Policy;

(d) do everything (including providing documents, evidence and information) necessary or desirable to enable the Lessor to claim, and to collect or recover, money due to the Lessor under or in respect of each Policy; and

Req:R300287 /Doc:DL AK971352 /Rev:24-May-2017 /NSW LRS /Pgs:ALL /Prt:09-Feb-2022 16:20 /Seq:29 of 400
© Office of the Registrar-General /Src:INFOTRACK /Ref:220014

(e) effect and maintain throughout the Sublease Term (or cause to be effected and maintained throughout the Sublease Term), insurance policies with reputable insurance companies that are approved by the Sublessor (with such approval to be deemed where the relevant company has a financial strength rating of at least 'A-' given by Standard & Poors or such other rating from a reputable rating agency which is equivalent to a rating of 'A-' given by Standard & Poors) to cover:

(i) the replacement or reinstatement of the Ancillary Assets;

(ii) business interruption in connection with the Ancillary Assets;

(iii) public liability risks in connection with the Ancillary Assets; and

(iv) the Sublessee's liability under this Sublease, including all risks of an insurable nature in respect of which the Sublessee is obliged to indemnify the Sublessor under this Sublease,

in the manner and to the extent reasonably determined by the Sublessor from time to time. The Sublessor has determined that the requirements of this clause 9.2(e) are satisfied, as at the Commencement Date, by the Sublessee having in place the insurance policies that are in place as at the Commencement Date.

10 Risk and Indemnities

10.1 Risk

Except as otherwise expressly provided in this Sublease, all things which the Sublessee is required or permitted to do under this Sublease (including using the Leased Assets, the Leased Land, the Network Land and the Ancillary Assets) are at its own risk and cost and the Sublessee agrees to assume all such risks.

10.2 Indemnity and release

(a) Despite any other provision of this Sublease, at all times during the Sublease Term the Sublessee is subject to the same duty of care and other responsibilities with regard to persons and property to which the Sublessee would be subject if, during the Sublease Term, the Sublessee were the owner of the Leased Assets, the Leased Land and the Ancillary Assets (unencumbered by the Distribution Network Lease and this Sublease), and were entitled and required (to the exclusion of the Lessor and the Sublessor) to exercise all the rights, and perform all the obligations, of the Lessor in relation to the Network Land.

(b) The Sublessee:

(i) releases the Sublessor from any Loss which the Sublessee may incur or sustain by reason of:

(A) any act or omission of the Sublessee, a Sublessee Partner, any Sublessee Partnership Representative or the Sublessee's Representatives;

(B) the performance of, or failure to perform, this Sublease by the Sublessee;

(C) the performance of, or failure to perform, the Sublease Deed by the Sublessee; or

(D) the use, possession or occupation of the Leased Assets, the Ancillary Assets, the Leased Land or the Network Land by the Sublessee, a Sublessee Partner, any Sublessee Partnership Representative or the Sublessee's Representatives; and

Req:R300287 /Doc:DL AK971352 /Rev:24-May-2017 /NSW LRS /Pgs:ALL /Prt:09-Feb-2022 16:20 /Seq:30 of 400
© Office of the Registrar-General /Src:INFOTRACK /Ref:220014

(ii) indemnifies and must keep indemnified the Sublessor from and against all Losses of every kind that may be incurred or sustained, whether directly or indirectly, by the Sublessor in respect of or arising from or in any way connected with:

(A) the use, possession or occupation of the Leased Assets, the Leased Land, the Network Land or the Ancillary Assets by the Sublessee, a Sublessee Partner, any Existing Tenant, any Sublessee Representative or any other person;

(B) the Leased Assets, the Leased Land or the Ancillary Assets or any part of them or the possession, condition, management, operation, use, repair or maintenance of the Leased Assets, the Leased Land or the Ancillary Assets or any part of them;

(C) any negligent act or omission or wilful default on the part of the Sublessee, a Sublessee Partner or the Sublessee's Representatives;

(D) any failure by the Sublessee or a Sublessee Partner to comply with this Sublease;

(E) any failure by the Sublessee or a Sublessee Partner to comply with the Sublease Deed;

(F) the occurrence of a Lessor Termination Event to the extent that occurrence is as a result of an act or omission of the Sublessee or the Sublessee's Representatives;

(G) any failure by the Sublessee or the Sublessee's Representatives to comply with any applicable Law or Authorisation relating to the Leased Assets, the Leased Land, the Network Land or the Ancillary Assets or the possession, condition, management, operation, use, repair or maintenance of them;

(H) any Contamination to the extent caused or contributed to by the Sublessee or the Sublessee's Representatives during the Sublease Term in connection with the Leased Assets, the Leased Land, the Network Land or the Ancillary Assets or the management, operation, use, repair or maintenance of them; and

(I) any death, personal injury, loss or damage suffered or sustained by any person in connection with the Leased Assets, the Leased Land, the Network Land or the Ancillary Assets or the condition, management, operation, use, repair or maintenance of them.

(c) If the Sublessor is made a party to any Claim to which the Sublessee's indemnity under this clause 10 extends, the Sublessee must, if so requested by the Sublessor:

(i) defend such Claim in the name of the Sublessor; and

(ii) pay all reasonable costs of the Sublessor in connection with the Claim provided that the Sublessee may only compromise, pay or satisfy such Claim with the consent of the Sublessor, such consent not to be unreasonably withheld or delayed.

(d) The indemnity and release contained in this clause 10 do not apply to the extent that the Loss is caused or contributed to by:

(i) the Lessor's breach of the Distribution Network Lease or the Sublease Deed;

Req:R300287 /Doc:DL AK971352 /Rev:24-May-2017 /NSW LRS /Pgs:ALL /Prt:09-Feb-2022 16:20 /Seq:31 of 400
© Office of the Registrar-General /Src:INFOTRACK /Ref:220014

(ii) the Sublessor's breach of the Distribution Network Lease, this Sublease or the Sublease Deed;

(iii) the negligent acts or omissions or wilful default of the Lessor acting in its capacity as the lessor under the Distribution Network Lease;

(iv) the negligent acts or omissions or wilful default of the Sublessor acting in its capacity as the lessee under the Distribution Network Lease or as the sublessor under this Sublease;

(v) the negligent acts or omissions or wilful default of the Lessor's Representatives to the extent they are acting for the Lessor in its capacity as the lessor under the Distribution Network Lease; or

(vi) the negligent acts or omissions or wilful default of the Sublessor's Representatives to the extent they are acting for the Sublessor in its capacity as the lessee under the Distribution Network Lease or as the Sublessor under this Sublease.

(e) The Sublessor must use all reasonable endeavours to mitigate the Losses that may be incurred or sustained by it and for which it is indemnified under this clause 10.

(f) The Sublessor may not recover from the Sublessee, under an indemnity provided for in this Sublease, an amount that exceeds the amount of all Losses that it has incurred or sustained and for which it is entitled to be indemnified under this Sublease.

(g) Subject to clause 10.2(f), this indemnity does not exclude any other right of the Sublessor to be indemnified by the Sublessee.

10.3 Indemnity continuing

The indemnity contained in this clause 10 is a continuing obligation separate and independent of the Sublessee's other obligations.

10.4 Insurance not to limit indemnity

The Sublessee's liability in relation to any indemnity contained in this Sublease is not limited by the existence of any insurance policy.

10.5 No requirement for expense before enforcement of indemnity

It is not necessary for the Sublessor to incur any expense or make any payment before enforcing a right of indemnity conferred by this Sublease.

11 Operating Budgets

(a) The Sublessee must, subject to paragraph (c):

(i) as soon as reasonably practicable after the Commencement Date, prepare and provide to the Sublessor an operating budget for the period from the Commencement Date until the following 30 June;

(ii) within one month before the expiry of the period referred to in clause 11(a)(i) prepare and provide to the Sublessor an operating budget for the next 12 month period ending on the following 30 June; and

(iii) within one month before the expiry of each subsequent period of 12 months, prepare and provide to the Sublessor an operating budget for the 12 month period ending on the following 30 June.

Req:R300287 /Doc:DL AK971352 /Rev:24-May-2017 /NSW LRS /Pgs:ALL /Prt:09-Feb-2022 16:20 /Seq:32 of 400
© Office of the Registrar-General /Src:INFOTRACK /Ref:220014

(b) The Sublessee must ensure that each Operating Budget sets out a program for the proposed management, operation, repair, maintenance and use of the Leased Assets, the Leased Land, the Ancillary Assets and the Network Land, together with a budget showing the estimated capital expenditure and operating expenditure in respect of that program.

(c) Estimated expenditure in relation to the replacement, alteration or modification of, or changes or additions to, the Leased Assets, the Leased Land, the Ancillary Assets or the Network Land (other than such replacements, alterations, modifications, changes and additions as are undertaken for the purpose of repairing or maintaining the Leased Assets, the Leased Land, the Ancillary Assets or the Network Land) must be approved by the Sublessor before it can be included in an Operating Budget.

(d) Subject to clause 11(c), the Sublessee may prepare and provide to the Sublessor from time to time a supplementary or revised Operating Budget.

12 Termination

12.1 Coterminous with Distribution Network Lease

This Sublease terminates on the end of the day before the Lease End Date.

12.2 Termination by Sublessor

The Sublessor may, at any time, terminate this Sublease by giving notice of termination to the Sublessee.

13 Return on Expiry or Termination

13.1 Return condition

On and with effect from the Sublease End Date, the Sublessee must:

(a) return and surrender the Leased Assets and the Ancillary Assets to the Sublessor or its nominee in the condition in which they are required to be managed, operated, repaired, maintained and kept under clause 6 (other than clause 6.2(a));

(b) vacate (or procure the vacation of) and give vacant possession of the Leased Land to (or at the direction of) the Sublessor or its nominee in the condition in which it is required to be managed, maintained and kept under clause 6 (other than clause 6.2(a));

(c) give to the Sublessor or its nominee all keys, codes and security devices which the Sublessee holds in relation to the Leased Land;

(d) deliver to the Sublessor or its nominee up to date, complete and accurate copies of all records, reports, plans, specifications, line diagrams, handbooks, manuals and instructions, layout lines, evaluations and information processes that are required to be prepared, kept and maintained under clause 7.1, together with any system required to interpret them;

(e) assign or transfer (or procure the assignment or transfer) to the Sublessor or its nominee any agreements for the provision and installation of a service line, which gives rise to a statutory easement contemplated by section 36(7) of the *Community Land Development Act 1989* (NSW), where that statutory easement supports the location of the Leased Network;

(f) assign (or procure the assignment) to the Sublessor or its nominee all rights to all services and facilities and intellectual property, and under all agreements and other instruments, that are necessary for the ongoing management, operation and use of:

Req:R300287 /Doc:DL AK971352 /Rev:24-May-2017 /NSW LRS /Pgs:ALL /Prt:09-Feb-2022 16:20 /Seq:33 of 400
© Office of the Registrar-General /Src:INFOTRACK /Ref:220014

(i) the Leased Network as a fully functioning electricity network and public lighting system; and

(ii) the Leased Land,

except for such rights as:

(iii) are readily commercially available on reasonable terms; or

(iv) are not capable of being assigned, in which case the Sublessee must do all things lawful and reasonably necessary to enable the Sublessor or its nominee to enjoy the benefit of those rights;

(g) procure the release and discharge of all Security Interests over all or any of its right, title and interest in any part of the Leased Assets, the Leased Land or the Network Land;

(h) provide the Sublessor or its nominee with an indemnity and security reasonably acceptable to the Sublessor in respect of any material litigation or similar proceedings pending with respect to all or part of the Leased Assets, the Leased Land or the Network Land, except in respect of litigation or proceedings caused by or otherwise primarily as a result of:

(i) the Lessor's breach of the Distribution Network Lease or the Sublease Deed;

(ii) the Sublessor's breach of the Distribution Network Lease, this Sublease or the Sublease Deed;

(iii) the negligent acts or omissions or wilful default of the Lessor acting in its capacity as the Lessor under the Distribution Network Lease;

(iv) the negligent acts or omissions or wilful default of the Sublessor acting in its capacity as the lessee under the Distribution Network Lease or as the sublessor under this Sublease;

(v) the negligent acts or omissions or wilful default of the Lessor's Representatives to the extent they are acting for the Lessor in its capacity as the Lessor under the Distribution Network Lease; or

(vi) the negligent acts or omissions or wilful default of the Sublessor's Representatives to the extent they are acting for the Sublessor in its capacity as the Lessee under the Distribution Network Lease or as the Sublessor under this Sublease;

(i) use its best endeavours to procure the transfer to the Sublessor or its nominee of such Authorisations relating to the operation of the Leased Assets or the use of the Leased Land or the Network Land as are capable of being transferred and, in respect of those which are not capable of being transferred, do all things reasonably necessary to assist the Sublessor or its nominee to obtain such Authorisations;

(j) in so far as any confidential or proprietary data, intellectual property, information or technology of the Sublessee or any other person has become effectively integrated into:

(i) the electricity network of which the Leased Network forms a part;

(ii) any Leased Network Assets that are not part of the Leased Network; or

(iii) any of the records, documents, instruments or systems used for the management or operation of such electricity network or such Leased Network Assets,

(***confidential information***), enter into, or use its best endeavours to cause the relevant owner of such confidential information to enter into, such arrangements as are reasonably requested by the Sublessor to permit the Sublessor or its nominee to use and

Req:R300287 /Doc:DL AK971352 /Rev:24-May-2017 /NSW LRS /Pgs:ALL /Prt:09-Feb-2022 16:20 /Seq:34 of 400
© Office of the Registrar-General /Src:INFOTRACK /Ref:220014

enjoy the benefits of such confidential information without being obliged to make any royalty or similar payment; and

(k) pay all the reasonable costs and expenses of the Sublessor or its nominee in relation to the return of the Leased Assets, the Leased Land and the Ancillary Assets to the Sublessor or its nominee.

13.2 Failure to return assets in required condition

If the Sublessee does not comply with any of its obligations under clause 13.1 the Sublessor may take any action it considers necessary to ensure that the Sublessee's obligations are fulfilled. All reasonable costs and expenses of anything done pursuant to this clause must be paid by the Sublessee on demand by the Sublessor.

13.3 Actions during the Sublease Term

(a) Subject to clause 13.3(b), during the period from the Commencement Date to the Sublease End Date the Sublessee must use its best endeavours to enter into (or procure the entry into of) agreements and arrangements on terms and conditions that will permit the Sublessee to comply with the terms of clauses 13.1 and 14.

(b) The Sublessee will not be required to comply with the terms of clauses 13.1 and 14 to the extent that those clauses would otherwise apply to contracts of employment.

14 Acquisition and Transfer of Certain Additional Network Assets and Additional Network Land

(a) At the request of the Sublessor from time to time the Sublessee must provide to the Sublessor a register of all Additional Network Assets and Additional Network Land which are assets, land or rights of the Sublessee or an Associate of the Sublessee.

(b) At the same time as the Sublessee is required to return and surrender the Leased Assets to the Sublessor or its nominee under clause 13.1, the Sublessee must:

(i) transfer, or procure the transfer of, to the Sublessor or its nominee such of the Additional Network Assets and Additional Network Land referred to in clause 14(a) as are nominated by the Sublessor; and

(ii) contemporaneously procure the release and discharge of all Security Interests over all or any of the transferor's right, title and interest in the nominated Additional Network Assets and Additional Network Land.

Any dispute as to whether any asset, land or right is or is part of such Additional Network Assets or Additional Network Land may be referred by the Sublessor or the Sublessee to an independent expert for determination.

(c) The Sublessee must use its best endeavours to procure the transfer to the Sublessor or its nominee of such Authorisations relating to the nominated Additional Network Assets or Additional Network Land as are capable of being transferred and, in respect of those which are not capable of being transferred, do all things reasonably necessary to assist the Sublessor or its nominee to obtain such Authorisations.

(d) The Sublessee must pay all the reasonable costs and expenses of the Sublessor or its nominee in relation to the transfer of the nominated Additional Network Assets and Additional Network Land to the Sublessor or its nominee.

Req:R300287 /Doc:DL AK971352 /Rev:24-May-2017 /NSW LRS /Pgs:ALL /Prt:09-Feb-2022 16:20 /Seq:35 of 400
© Office of the Registrar-General /Src:INFOTRACK /Ref:220014

15 Force Majeure

15.1 Force Majeure Event

A Force Majeure Event is a circumstance or event that is beyond the reasonable control of the Sublessor or Sublessee, being the party claiming relief under this clause 15 (the ***Affected Party***), including:

(a) an act of God, lightning, storm, explosion, flood, landslide, bush fire or earthquake;

(b) strikes or other industrial action, other than strikes or other industrial action primarily involving only:

(i) employees of the Sublessee or a Partnership Group Entity; or

(ii) people otherwise engaged in the conduct of the Sublessee's business;

(c) an act of public enemy, war (declared or undeclared), terrorism, sabotage, blockade, revolution, riot, insurrection, civil commotion or epidemic; and

(d) embargo, power shortage or water shortage,

the consequences of which could not have been prevented, overcome or remedied by the exercise by the Affected Party of a standard of care and diligence consistent with that of a prudent and competent person under the circumstances (including by the expenditure of reasonable sums of money and the application of technology that would reasonably be known to such a prudent and competent person). The Sublessee and the Sublessor acknowledge and agree that, in relation to a Force Majeure Event, the obligation to expend reasonable sums of money shall not require settlement of strikes or other industrial action by yielding to unreasonable demands.

15.2 Claims for relief

(a) If the Sublessee is prevented in whole or in part from carrying out its obligations under this Sublease as a result of a Force Majeure Event or its effects, it must as soon as practicable notify the Sublessor accordingly.

(b) If the Sublessor is prevented in whole or in part from carrying out its obligations under this Sublease as a result of a Force Majeure Event or its effects, it must as soon as practicable notify the Sublessee accordingly.

(c) A notice under this clause 15.2 must:

(i) specify the relevant obligations and the extent to which the Affected Party cannot perform those obligations;

(ii) fully describe the Force Majeure Event and its effects;

(iii) estimate the time during which the Force Majeure Event and its effects will continue; and

(iv) specify the measures proposed to be adopted to remedy or minimise the effects of the Force Majeure Event.

15.3 Suspension of obligations

Following the giving of a notice of a Force Majeure Event under clause 15.2, and while the effects of the Force Majeure Event continue, the obligations which cannot be performed because of the Force Majeure Event or its effects will be suspended other than any obligation to pay money, but only if the Affected Party has complied with its obligations under clauses 15.2 and 15.4.

Req:R300287 /Doc:DL AK971352 /Rev:24-May-2017 /NSW LRS /Pgs:ALL /Prt:09-Feb-2022 16:20 /Seq:36 of 400
© Office of the Registrar-General /Src:INFOTRACK /Ref:220014

15.4 Mitigation

The Affected Party must use all reasonable endeavours to remedy or minimise the effects of the Force Majeure Event to the extent reasonably practicable.

15.5 Effect on Sublease Term

The Sublease Term will not be extended by the period of a Force Majeure Event or its effects.

16 Security Interests, Assignments and Subletting

16.1 Security Interests

(a) Subject to clause 16.1(b), the Sublessee must not, without the prior consent of the Sublessor, create or allow to subsist a Security Interest (other than a Permitted Lien) over any of its rights under this Sublease or over any of its right, title or interest in the Leased Assets or the Leased Land or any part of them.

(b) Notwithstanding clause 16.1(a), the Sublessee will not be in breach of this clause 16.1 by reason of a Security Interest arising or subsisting in accordance with the terms of an agreement or arrangement to which the Lessor:

(i) is a party; or

(ii) was a party prior to the Commencement Date where the terms of the agreement or arrangement that provide for the Security Interest were included in the agreement or arrangement prior to the Commencement Date and have not been amended on or after that date and the Security Interest is granted in favour of another party to that agreement or arrangement.

(c) The Sublessor and Sublessee acknowledge and agree that the Sublessor must not give its consent under clause 16.1(a) unless:

(i) the Sublessor has first obtained the consent of the Lessor under clause 23.3(d) of the Distribution Network Lease; or

(ii) the requirements of clause 23.3(e) of the Distribution Network Lease have been satisfied.

16.2 Permitted assignments

(a) The Sublessor may (and may only) assign and transfer all (and not part only) of its rights and obligations under this Sublease to a person to whom it assigns and transfers at the same time all (but not part only) of its rights, interests and obligations in or under the Distribution Network Lease and the Sublease Deed and where the Sublessor is a partnership, either:

(i) all of the Sublessor Partners assign and transfer all (and not part only) of their collective rights, interests and obligations in or under the Distribution Network Lease and the Sublease Deed; or

(ii) the assigning and transferring Sublessor Partner assigns and transfers at the same time all (and not part only) of its rights, interests and obligations in the Sublessor Partnership Deed to the same person.

(b) The Sublessee must not assign or transfer to any person any of its rights, interests and obligations in or under:

(i) the Leased Assets (or any part of them);

(ii) the Leased Land (or any part of it); or

Req:R300287 /Doc:DL AK971352 /Rev:24-May-2017 /NSW LRS /Pgs:ALL /Prt:09-Feb-2022 16:20 /Seq:37 of 400
© Office of the Registrar-General /Src:INFOTRACK /Ref:220014

(iii) this Sublease,

without the prior consent of the Sublessor, which the parties acknowledge may only be given if the Lessor consents to such assignment or transfer under clause 23.3(a)(vii) of the Distribution Network Lease.

(c) On a valid assignment or transfer in accordance with the requirements of clause 16.2(a) or 16.2(b), the assignor or transferor is released from all its obligations under this Sublease.

16.3 Subletting

The Sublessee must not sublease, or grant a licence (other than a licence already granted by the Lessor and in existence as at the Commencement Date) in respect of, its interest in any part of the Leased Assets or the Leased Land without the prior consent of the Sublessor, which the Sublessor and Sublessee acknowledge and agree may only be given:

(a) if the Lessor consents to such sublease or licence under clause 23.3(a)(vii) of the Distribution Network Lease; or

(b) where the sublease or licence is required by Law, in which case the Sublessor must consent to the sublease or licence, but only to the extent that the sublease or licence is required by Law.

17 Taxes and Costs

(a) The Sublessee must pay and indemnify and keep indemnified the Sublessor against any liabilities for stamp duty, transaction and registration taxes and similar taxes or duties (including fines and penalties resulting from delay or omission to pay such taxes or duties, where such delay or omission is a result of the action or inaction of the Sublessee) which may be payable in relation to this Sublease or the performance or enforcement of this Sublease or any payment or receipt or other transaction contemplated by this Sublease. This clause 17(a) does not apply to the extent of any inconsistency with the allocation of costs determined by an arbitrator under clause 18.1(e) or an independent expert under clause 18.2(h).

(b) Unless this Sublease otherwise provides, the Sublessee must reimburse the Sublessor's costs and expenses of or associated with:

(i) considering, granting or refusing to grant any consent or approval under this Sublease;

(ii) considering, doing or refusing to do anything at the request of the Sublessee;

(iii) the actual or attempted enforcement of, or actual or attempted exercise or preservation of, any rights, powers or remedies under this Sublease including legal costs and expenses on a full indemnity basis;

(iv) applying for or obtaining any Authorisations, consents or approvals that are required to be held or obtained by the Sublessor in relation to this Sublease; and

(v) doing anything that ought to have been done by the Sublessee under this Sublease.

18 Dispute resolution

18.1 Dispute resolution process

(a) If either the Sublessor or the Sublessee considers a dispute has arisen under this Sublease, it may give notice of the dispute to the other.

Req:R300287 /Doc:DL AK971352 /Rev:24-May-2017 /NSW LRS /Pgs:ALL /Prt:09-Feb-2022 16:20 /Seq:38 of 400
© Office of the Registrar-General /Src:INFOTRACK /Ref:220014

(b) Within 5 Business Days of notice being given under clause 18.1(a), a representative of each of the Sublessor and the Sublessee must confer together at least once, without third party advisers, to attempt to resolve the dispute.

(c) If the dispute is not resolved under clause 18.1(b) within 15 Business Days of the notice of dispute being given, then the representatives must confer together to agree a form of dispute resolution.

(d) If either:

(i) no form of dispute resolution is agreed within 20 Business Days of the notice under clause 18.1(a) being given; or

(ii) the dispute is not resolved within 40 Business Days of the notice of dispute being given,

then either the Sublessor or the Sublessee may, by written notice, refer the dispute to arbitration. Arbitration is to be before a single arbitrator in accordance with the *Commercial Arbitration Act 2010* (NSW) and either the Sublessor or the Sublessee may be represented by a member of the legal profession.

(e) Costs will be in the discretion of the arbitrator.

(f) This clause 18 does not prevent either the Sublessor or the Sublessee from seeking an injunction or declaration from a court in a case of urgency.

(g) The existence of a dispute does not excuse the Sublessor or the Sublessee from performing its obligations under this Sublease in full, nor does it prevent the Sublessor or the Sublessee from terminating this Sublease where such termination is otherwise in accordance with this Sublease.

18.2 Independent expert

Where this Sublease expressly provides for a dispute to be resolved by or referred to an independent expert, or the Sublessor and the Sublessee otherwise agree that a dispute is best resolved by an independent expert, then the Sublessor and the Sublessee must submit to the following procedure to resolve the dispute:

(a) the Sublessor and the Sublessee will choose and appoint an independent expert;

(b) in the absence of agreement by the Sublessor and the Sublessee as to the independent expert within 5 Business Days of notice of a dispute being given, the independent expert will be appointed on the application of either of them by (unless otherwise agreed) the chairperson or other senior office bearer for the time being of the New South Wales Chapter of the Resolution Institute;

(c) the independent expert must make a determination or finding on the issues in dispute as soon as practicable and in any event within 15 Business Days after the dispute is referred to it, or such longer period as may be agreed between the Sublessor and the Sublessee;

(d) the independent expert must act as an expert and not as an arbitrator and may adopt such procedures as he or she sees fit so as to provide an expeditious, cost effective and fair means of determining the dispute, subject to any provisions to the contrary in this Sublease;

(e) the independent expert is not bound by the rules of evidence and may make his or her determination on the basis of information received or his or her own expertise;

(f) the Sublessor and the Sublessee must provide the independent expert with all such information as the independent expert reasonably requires to determine the dispute and

Req:R300287 /Doc:DL AK971352 /Rev:24-May-2017 /NSW LRS /Pgs:ALL /Prt:09-Feb-2022 16:20 /Seq:39 of 400
© Office of the Registrar-General /Src:INFOTRACK /Ref:220014

must do all things reasonably necessary to cooperate with the independent expert for the purposes of such determination;

(g) in the absence of manifest error material to the determination, the independent expert's determination will be final and binding on the Sublessor and the Sublessee; and

(h) the costs of the independent expert will be borne by the Sublessor and Sublessee equally or as the independent expert may otherwise determine and each of them will bear its own costs, including legal costs, relating to the independent expert's decision.

19 Confidentiality

19.1 General Obligations

The Sublessor and Sublessee must keep confidential and not allow, make or cause any disclosure of or in relation to any information provided to it (the ***Recipient***) by the other (the ***Disclosing Party***) in connection with this Sublease without the prior consent of the Disclosing Party, which consent may be given or withheld, or given with conditions, in the Disclosing Party's absolute discretion.

19.2 Exceptions

The obligations of the Sublessor and Sublessee in clause 19.1 do not apply to disclosures to the extent that the disclosure is:

(a) by one Sublessor Partner to another Sublessor Partner or by one Sublessee Partner to another Sublessee Partner;

(b) by the Sublessor or the Sublessee to:

(i) Related Bodies Corporate or Associates of the Sublessor or Sublessee; or

(ii) the legal or other professional advisers, auditors, consultants, insurers, employees, contractors, officers and agents of any those entities identified in paragraph (b)(i),

to the extent those persons in paragraphs (b)(i) or (ii) require the information for the purposes of:

(iii) this Sublease or the Sublease Deed (or any transactions contemplated by them);

(iv) in the case of Related Bodies Corporate or Associates of the Sublessor or Sublessee:

(A) the Sublessor's or Sublessee's rights and obligations under this Sublease (but only to the extent any such person has a legitimate need to know that information); or

(B) any such person's direct or indirect investment in the Sublessor or Sublessee; or

(v) providing advice to the persons identified in paragraph (b)(i) in connection with those purposes;

(c) of information which is at the time lawfully in the possession of the proposed Recipient of the information;

(d) to credit ratings agencies which are requested to rate an entity (so that the Sublessor Partners and Sublessee Partners may comply with their obligations under the Partnership Deed or Operator Partnership Deed), or which are requested to rate a Related Body Corporate or Associate of the Sublessor or Sublessee;

Req:R300287 /Doc:DL AK971352 /Rev:24-May-2017 /NSW LRS /Pgs:ALL /Prt:09-Feb-2022 16:20 /Seq:40 of 400
© Office of the Registrar-General /Src:INFOTRACK /Ref:220014

(e) necessary to comply with any applicable Law, industrial instrument or legally binding order of any court or any Governmental Agency or applicable rules of any recognised public securities exchange applicable to the Sublessor or Sublessee or their respective Related Bodies Corporate or Associates;

(f) in the case of the Sublessor or Sublessee and their respective Related Bodies Corporate and Associates (and their respective professional advisers, auditors, consultants, insurers, employees, contractors, officers and agents), necessary:

(i) for the purpose of raising debt or equity capital under any public issuing document; or

(ii) to satisfy any obligation to their investors, members, sponsors or other persons having a direct or indirect interest in any of them,

and provided that the Disclosing Party is notified of the proposed form and terms of the disclosures, and has had a reasonable opportunity to comment on such form and terms, and the Recipient has given reasonable consideration to the inclusion of any such comments;

(g) required by an entity in connection with legal proceedings relating to this Sublease, the Distribution Network Lease or the Sublease Deed or for the purpose of advising that entity in relation thereto;

(h) of information which is at the time generally and publicly available other than as a result of breach of confidence by the Recipient in relation to that information or any party to whom the Recipient has disclosed any information;

(i) to a bona fide proposed or prospective assignee or transferee of, or acquirer of, a direct or indirect interest in, the Recipient, or to that person's bona fide proposed or potential financiers, and their respective legal or other professional advisers, auditors, consultants, insurers, employees, contractors, officers and agents of that person or those financiers, provided that:

(i) those persons and financiers have a legitimate need to know that information in connection with the proposed or prospective assignment, transfer or acquisition; and

(ii) if requested by the Disclosing Party, the Recipient procures those persons and financiers execute a confidentiality deed in favour of the Disclosing Party prior to the disclosure of the information;

(j) to an existing or bona fide proposed or prospective financier of the Sublessor or Sublessee or their respective Related Bodies Corporate or Associates, or to that financier's legal or other professional advisers, auditors, consultants, insurers, employees, contractors, officers and agents, provided that:

(i) that financier and those persons have a legitimate need to know that information in connection with the proposed or prospective financing; and

(ii) if requested by the Disclosing Party, the Recipient procures that the proposed recipient of the information executes a confidentiality deed in favour of the Disclosing Party prior to the disclosure of the information;

(k) to the Lessor and its officers, employees and advisers; or

(l) of the terms of this Sublease by virtue of its registration at LPI.

Req:R300287 /Doc:DL AK971352 /Rev:24-May-2017 /NSW LRS /Pgs:ALL /Prt:09-Feb-2022 16:20 /Seq:41 of 400
© Office of the Registrar-General /Src:INFOTRACK /Ref:220014

19.3 Notice

(a) Prior to a Recipient making a disclosure under clause 19.2(i) or 19.2(j), it must notify the Disclosing Party of the proposed disclosure so that the Disclosing Party can determine whether to require the proposed recipient of the information to execute a confidentiality deed as referred to in that clause.

(b) Each of the Sublessor and the Sublessee must ensure that any persons receiving information from it under clause 19.2(b), 19.2(d), 19.2(f), 19.2(i) or 19.2(j) are aware of the confidential nature of the information and must ensure that such persons hold that information in confidence in accordance with the terms of this Sublease.

(c) The Sublessor and the Sublessee will be liable to the other for the failure of any persons receiving information from it under clause 19.2(b), 19.2(d), 19.2(f), 19.2(i) or 19.2(j) to keep such information confidential in accordance with the terms of this Sublease.

20 Notices

20.1 Provision of notices

Any notice, demand, consent, approval or other communication (a ***Notice***) given or made under this Sublease:

(a) except as otherwise specified in this Sublease, must be in writing and signed by a person duly authorised by the sender;

(b) must be delivered to the intended recipient by prepaid post (if posted to an address in another country, by registered airmail) or by hand or email to the address or email address below or the address or email address last notified by the intended recipient to the sender:

(i)	to the Sublessor – in respect of notices relating to default or termination of this Sublease or the Distribution Network Lease (and where there is no Sublessor Partnership Representative, in respect of all other notices):	To each Sublessor Partner: Blue Asset Partner Pty Ltd Address: Level 33, 50 Lonsdale Street, Melbourne, VIC 3000 Email: company.secretary@ifminvestors.com and jpeasley@australiansuper.com (email to both) Attention: IFM Investors Company Secretary/Chief Commercial and Jason Peasley, Head of Infrastructure AustralianSuper ERIC Alpha Asset Corporation 1 Pty Ltd Address: C/O NSW Treasury, 52 Martin Place, Sydney, NSW 2000 Email: companysecretary@ERICAusgrid.nsw.gov.au

Req:R300287 /Doc:DL AK971352 /Rev:24-May-2017 /NSW LRS /Pgs:ALL /Prt:09-Feb-2022 16:20 /Seq:42 of 400
© Office of the Registrar-General /Src:INFOTRACK /Ref:220014

		Attention: Company Secretary ERIC Alpha Asset Corporation 2 Pty Ltd Address: C/O NSW Treasury, 52 Martin Place, Sydney, NSW 2000 Email: companysecretary@ERICAusgrid.nsw.gov.au Attention: Company Secretary ERIC Alpha Asset Corporation 3 Pty Ltd Address: C/O NSW Treasury, 52 Martin Place, Sydney, NSW 2000 Email: companysecretary@ERICAusgrid.nsw.gov.au Attention: Company Secretary ERIC Alpha Asset Corporation 4 Pty Ltd Address: C/O NSW Treasury, 52 Martin Place, Sydney, NSW 2000 Email: companysecretary@ERICAusgrid.nsw.gov.au Attention: Company Secretary
(ii)	to the Sublessor – in respect of all other notices (where there is a Sublessor Partnership Representative):	To Blue Asset Partner Pty Ltd as representative of the Sublessor Contact: IFM Investors Address: Level 29, Casselden 2 Lonsdale Street, Melbourne VIC 3000 Email: company.secretary@ifminvestors.com
(iii)	to the Sublessee – in respect of notices relating to default or termination of this Sublease or the Distribution Network Lease (and where there is no Sublessee Partnership	Blue Op Partner Pty Ltd Address: Level 33, 50 Lonsdale Street, Melbourne, VIC 3000 Email: company.secretary@ifminvestors.com and jpeasley@australiansuper.com (email to both)

Req:R300287 /Doc:DL AK971352 /Rev:24-May-2017 /NSW LRS /Pgs:ALL /Prt:09-Feb-2022 16:20 /Seq:43 of 400
© Office of the Registrar-General /Src:INFOTRACK /Ref:220014

	Representative, in respect of all other notices):	Attention: IFM Investors Company Secretary/Chief Commercial and Jason Peasley, Head of Infrastructure AustralianSuper
		ERIC Alpha Operator Corporation 1 Pty Ltd Address: C/O NSW Treasury, 52 Martin Place, Sydney, NSW 2000 Email: companysecretary@ERICAusgrid.nsw.gov.au Attention: Company Secretary
		ERIC Alpha Operator Corporation 2 Pty Ltd Address: C/O NSW Treasury, 52 Martin Place, Sydney, NSW 2000 Email: companysecretary@ERICAusgrid.nsw.gov.au Attention: Company Secretary
		ERIC Alpha Operator Corporation 3 Pty Ltd Address: C/O NSW Treasury, 52 Martin Place, Sydney, NSW 2000 Email: companysecretary@ERICAusgrid.nsw.gov.au Attention: Company Secretary
		ERIC Alpha Operator Corporation 4 Pty Ltd Address: C/O NSW Treasury, 52 Martin Place, Sydney, NSW 2000 Email: companysecretary@ERICAusgrid.nsw.gov.au Attention: Company Secretary
(iv)	to the Sublessee – in respect of all other notices (where there is a Sublessor Partnership	To Blue Op Partner Pty Ltd as representative of the Sublessee Contact: IFM Investors

Req:R300287 /Doc:DL AK971352 /Rev:24-May-2017 /NSW LRS /Pgs:ALL /Prt:09-Feb-2022 16:20 /Seq:44 of 400
© Office of the Registrar-General /Src:INFOTRACK /Ref:220014

Representative):	Address: Level 29, Casselden 2 Lonsdale Street, Melbourne VIC 3000 Email: company.secretary@ifminvestors.com

(c) will conclusively be taken to be duly given or made in the case of delivery:

(i) in person, when delivered;

(ii) by post to an address in the same country, the earlier of:

(A) if delivered by express post – one Business Day after the date of posting;

(B) if delivered by priority post – four Business Days after the date of posting; or

(C) if delivered by regular post – six Business Days after the date of posting,

and the time that the notice is actually received by the intending recipient;

(iii) by post to an address in another country, seven Business Days after the date of posting; and

(iv) by email, the earlier of:

(A) the time that the sender receives an automated message from the intended recipient's information system confirming delivery of the email;

(B) the time that the email is first opened or read by the intended recipient, or an employee or officer of the intended recipient; and

(C) two hours after the time the email is sent (as recorded on the device from which the sender sent the email) unless the sender receives, within that two hour period, an automated message that the email has not been delivered,

but if the result is that a Notice would be taken to be given or made on a day that is not a business day in the place to which the Notice is sent or at a time that is later than 5pm in the place to which the Notice is sent, it will be taken to have been duly given or made at the start of business on the next business day in that place.

20.2 Authorised persons

(a) The Sublessor and the Sublessee may, at any time, each provide the other with a Notice:

(i) appointing one or more persons as persons authorised by the relevant party to provide any Notice under this Sublease on behalf of the relevant party (including persons authorised by the Sublessor Partnership Representative and Sublessee Partnership Representative, respectively); and

(ii) setting out personal details, an email address and a specimen signature for each person appointed under clause 20.2(a)(i).

(b) The Sublessor and the Sublessee may each vary the persons authorised by it under clause 20.2(a) from time to time by giving Notice to the others.

21 Entire agreement

This Sublease and the Sublease Deed:

(a) contain the entire agreement between the Sublessor and the Sublessee with respect to their subject matter;

Req:R300287 /Doc:DL AK971352 /Rev:24-May-2017 /NSW LRS /Pgs:ALL /Prt:09-Feb-2022 16:20 /Seq:45 of 400
© Office of the Registrar-General /Src:INFOTRACK /Ref:220014

(b) set out the only conduct, representations, warranties, covenants, conditions, agreements or understandings (collectively ***Conduct***) relied on by the Sublessor and the Sublessee; and

(c) supersede all earlier Conduct by or between the Sublessor and the Sublessee in connection with their subject matter.

Neither the Sublessor nor the Sublessee has relied on or is relying on any other Conduct in entering into this Sublease and completing the transactions contemplated by it.

22 No waiver

No failure to exercise nor any delay in exercising any right, power or remedy under this Sublease by a Sublessor or the Sublessee operates as a waiver. A single or partial exercise or waiver of the exercise of any right, power or remedy does not preclude any other or further exercise of that or any other right, power or remedy. A waiver is not valid or binding on the Sublessor or the Sublessee granting that waiver unless made in writing.

23 Rights cumulative

Subject to any express provision in this Sublease to the contrary, the rights, powers and remedies of the Sublessor and the Sublessee under this Sublease are cumulative and are in addition to, and do not exclude or limit, any right, power or remedy provided by Law or by any agreement.

24 Amendment

No amendment or variation of this Sublease is valid or binding on the Sublessor or the Sublessee unless made in writing and executed by the Sublessor and the Sublessee.

25 Further assurances

(a) The Sublessor and the Sublessee must do everything (including executing agreements and documents) necessary or reasonably required by the other to give full effect to this Sublease and the transactions contemplated by it.

(b) At the request of the Sublessee, the Sublessor must provide all reasonable assistance to the Sublessee, at the Sublessee's cost to:

(i) rectify any errors in the registration details relating to the Leased Land or any other Network Land; and

(ii) enable the registration of this Sublease at the LPI including any variations contemplated under clause 2.11.

26 No merger

The rights and obligations of the Sublessor and the Sublessee will not merge on the completion of any transaction contemplated by this Sublease. They will survive the execution and delivery of any assignment or other document entered into for the purpose of implementing any such transaction.

27 Severability of provisions

Any provision of this Sublease that is prohibited or unenforceable in any jurisdiction is ineffective as to that jurisdiction to the extent of the prohibition or unenforceability. That does not invalidate the remaining provisions of this Sublease nor affect the validity or enforceability of that provision in any other jurisdiction.

Req:R300287 /Doc:DL AK971352 /Rev:24-May-2017 /NSW LRS /Pgs:ALL /Prt:09-Feb-2022 16:20 /Seq:46 of 400
© Office of the Registrar-General /Src:INFOTRACK /Ref:220014

28 GST

28.1 GST to be added to amounts payable

If GST is payable on a Taxable Supply made under, by reference to or in connection with this Sublease, the party providing the Consideration for that Taxable Supply must also pay the GST Amount as additional Consideration. This clause 28.1 does not apply to the extent that the Consideration for the Taxable Supply is expressly stated to be GST inclusive.

28.2 Liability net of GST

Any reference in the calculation of Consideration, or of any indemnity, reimbursement or similar amount, to a cost, expense or other liability incurred by a party, must exclude the amount of any Input Tax Credit entitlement of that party in relation to the relevant cost, expense or other liability. A party will be assumed to have an entitlement to a full Input Tax Credit unless it demonstrates otherwise prior to the date on which the Consideration must be provided.

28.3 Timing of the payment of the GST Amount

The GST Amount is payable on the earlier of:

(a) the first date on which all or any part of the Consideration for the Taxable Supply is provided; and

(b) the date five Business Days after the date on which an Invoice is issued to the recipient of the Taxable Supply.

The GST Amount is not payable until a Tax Invoice is issued to the recipient of the Taxable Supply.

28.4 Revenue exclusive of GST

Unless otherwise stated, any reference in this Sublease to proceeds, price, value, sales, revenue, consideration or a similar amount (***Revenue***) is a reference to that Revenue exclusive of GST.

28.5 Cost exclusive of GST

Unless otherwise stated, any reference in this Sublease to cost, expense, liability or other similar amount (***Cost***) is a reference to that Cost exclusive of GST.

28.6 Adjustment Event

If an Adjustment Event occurs in respect of a Taxable Supply described in this clause 28, the GST Amount payable under clause 28.1 will be recalculated to reflect the Adjustment Event and a payment will be made by the recipient to the supplier or by the supplier to the recipient, as the case requires. The supplier must issue an Adjustment Note for the Adjustment Event.

28.7 GST Group

If a party is a member of a GST Group, references to GST which the party must pay, and to Input Tax Credits to which the party is entitled, include GST which the representative member of the GST Group must pay and Input Tax Credits to which the representative member of the group is entitled.

28.8 Non-monetary Consideration

If a supply made under this Sublease is a Taxable Supply made for non-monetary consideration and:

(a) the provision of the non-monetary consideration is also a Taxable Supply; and

Req:R300287 /Doc:DL AK971352 /Rev:24-May-2017 /NSW LRS /Pgs:ALL /Prt:09-Feb-2022 16:20 /Seq:47 of 400
© Office of the Registrar-General /Src:INFOTRACK /Ref:220014

(b) the non-monetary consideration has the same GST inclusive market value as the Taxable Supply for which it is non-monetary consideration,

then:

(c) the supplier must provide the recipient with a Tax Invoice which states the GST inclusive market value of the non-monetary consideration; and

(d) the non-monetary consideration for the Taxable Supply is GST inclusive for the purposes of this clause 28.8.

28.9 Definitions

(a) Words or expressions used in this clause 28 which are defined in the *A New Tax System (Goods and Services Tax) Act 1999* (Cth) and related imposition Acts have the same meaning in this clause 28 unless expressly provided otherwise in clause 1.1.

(b) GST Amount, in relation to a Taxable Supply, means the amount of GST payable in respect of that Taxable Supply.

(c) In addition to its meaning as defined in the GST Act, Taxable Supply includes, where relevant, a part of a Taxable Supply that is treated under section 156-5 of the GST Act as if it were a separate supply.

28.10 Partnership capacity

Any reference to a supply or acquisition by a party, or to a party providing consideration, includes a supply, acquisition or the provision of consideration by an entity by reason of the capacity in which a party acts.

29 Representations and warranties

29.1 Sublessor Partners and Sublessee Partners

Each of the Sublessor Partners and Sublessee Partners each in their personal capacity represent and warrant that, as at the date of this Sublease:

(a) the execution and delivery by that entity of this Sublease has been properly authorised by all necessary corporate actions of that entity;

(b) that entity has full corporate power and lawful authority to execute and deliver this Sublease and to consummate and perform or cause to be performed its obligations under this Sublease; and

(c) this Sublease constitutes a legal, valid and binding obligation of that entity enforceable in accordance with its terms by appropriate legal remedy.

This clause 29.1 applies to each Sublessor Partner and each Sublessee Partner severally and the representations, warranties and liabilities under this 29.1 are several and not joint nor joint and several.

29.2 Sublessor and Sublessee

The Sublessor and the Sublessee each represent and warrant that:

(a) as at the date of this Sublease:

(i) the execution and delivery by the Sublessor and the Sublessee, respectively, of this Sublease has been properly authorised by all necessary corporate actions of the Sublessor and the Sublessee;

Req:R300287 /Doc:DL AK971352 /Rev:24-May-2017 /NSW LRS /Pgs:ALL /Prt:09-Feb-2022 16:20 /Seq:48 of 400
© Office of the Registrar-General /Src:INFOTRACK /Ref:220014

(ii) the Sublessor and the Sublessee, respectively, have full corporate power and lawful authority to execute and deliver this Sublease and to consummate and perform or cause to be performed their obligations under this Sublease; and

(iii) this Sublease constitutes a legal, valid and binding obligation on the Sublessor and the Sublessee, respectively, enforceable in accordance with its terms by appropriate legal remedy;

(b) the execution, delivery and performance by the Sublessor and the Sublessee, respectively, of this Sublease does not and will not (with or without the lapse of time, the giving of notice or both) contravene, conflict with or result in a breach of or default under any provision of the Asset Partnership Deed or Operator Partnership Deed, respectively, or other constituent documents of the Sublessor or the Sublessee, respectively, that is between the Sublessor Partners or the Sublessee Partners (as applicable) and establishes themselves as a partnership;

(c) they are duly established by the Asset Partnership Deed and the Operator Partnership Deed, respectively, and validly exist under the laws of Australia;

(d) the Asset Partnership Deed and the Operator Partnership Deed, respectively, have not been terminated; and

(e) the Asset Partnership Deed and the Operator Partnership Deed, respectively, comply with all applicable Laws.

29.3 Trustee Party Authority

Each Trustee Party represents and warrants that:

(a) as at the date of this Sublease:

(i) the Trustee Party is empowered by the deed under which it is appointed trustee of the relevant trust (the ***Trust Deed***):

(A) to enter into and perform this Sublease; and

(B) to carry on its business as now conducted or contemplated and to own its assets (including any asset purported to be charged or mortgaged by it),

in its capacity as trustee of the relevant trust. There is no restriction on or condition of its doing so;

(ii) all necessary resolutions have been duly passed and all consents, approvals and other procedural matters have been obtained or attended to as required by the Trust Deed for the Trustee Party to enter into and perform this Sublease;

(iii) the Trust has not been terminated, nor has any event for the vesting of the assets of the trust occurred;

(iv) the Trust Deed complies with all applicable Laws;

(b) the Trustee Party is and will remain the sole trustee of the relevant trust;

(c) no property of the trust has been or will be re-settled or set aside or transferred to any other trust; and

(d) the Trustee Party has complied and will comply with its obligations and duties under the Trust Deed and at Law. As at the date of this Sublease no one has alleged that it has not complied.

This clause 29.3 applies to each Trustee Party severally and the representations, warranties and liabilities under this 29.3 are several and not joint nor joint and several.

Req:R300287 /Doc:DL AK971352 /Rev:24-May-2017 /NSW LRS /Pgs:ALL /Prt:09-Feb-2022 16:20 /Seq:49 of 400
© Office of the Registrar-General /Src:INFOTRACK /Ref:220014

30 Caveats

The Sublessee must not lodge a caveat on the title to the Leased Land without the Sublessor's prior consent, which consent (in the case of Leased Land) will only be given if the Lessor consents to the lodgement of the caveat under clause 38 of the Distribution Network Lease. If the Sublessee lodges such a caveat, the Sublessee must promptly at its cost:

(a) consent to any dealing by the Lessor with the Leased Land that is permitted by the Distribution Network Lease; and

(b) remove the caveat as soon as this Sublease is registered at LPI.

31 Sublease Deed

(a) The Sublessee acknowledges that the Lessor is not a party to this Sublease, but the Lessor, the Sublessor and the Sublessee have entered into the Sublease Deed for the purpose (among other things) of ensuring that the Lessor is entitled to such remedies and relief as may be just and convenient for the enforcement of the covenants, releases and other promises made by the Sublessee under this Sublease.

(b) The Sublessor and the Sublessee agree:

(i) to comply with their obligations under the Sublease Deed; and

(ii) that the provisions of the Sublease Deed prevail over this Sublease to the extent of any inconsistency.

32 Set-off

The Sublessor may set-off any amount that it owes the Sublessee against any obligation of the Sublessee to pay any amount to the Sublessor under this Sublease.

33 General PPSA Provisions

To the extent that a PPSA Security Interest (as defined in the PPSA) is created under this Sublease, the following applies:

(a) the grantor of that PPSA Security Interest consents to the secured party perfecting such PPSA Security Interest by registration under the PPSA and agrees to do anything (promptly and at its own cost) that is reasonably requested by the secured party to enable the secured party to do so;

(b) the Sublessor and the Sublessee contract out of each provision of the PPSA, as permitted by section 115 of the PPSA, to the extent that:

(i) exercise by either of them of any right, power or remedy will be taken not to be under a provision mentioned in section 115 of the PPSA to the extent that such right, power or remedy is a right, power or remedy under:

(A) this Sublease;

(B) any document or agreement that is ancillary to this Sublease; or

(C) any other law or statute,

unless the Sublessor or the Sublessee so elects; and

(ii) any obligation of the Sublessor or the Sublessee to give notice, or any restriction on the exercise by a party of a right, power or remedy, will not apply;

(c) each of the Sublessor and the Sublessee waives its rights to receive each notice which, under section 157(3) of the PPSA, it is permitted to waive; and

Req:R300287 /Doc:DL AK971352 /Rev:24-May-2017 /NSW LRS /Pgs:ALL /Prt:09-Feb-2022 16:20 /Seq:50 of 400
© Office of the Registrar-General /Src:INFOTRACK /Ref:220014

(d) each of the Sublessor and the Sublessee waives its rights to receive anything from the other under section 275 of the PPSA and agrees not to make any request of the other under that section.

34 Exclusion of legislative provisions

(a) To the extent permitted by Law the covenants, powers and provisions (if any) implied in leases by virtue of any Law are expressly negatived.

(b) Without limiting clause 33(a), sections 84, 84A, 85, 86, 122, 130 and 133B and Column 1 of Part 2 of Schedule 4 of the Conveyancing Act 1919 (NSW) have no application or operation in respect of this Sublease.

35 Governing law and jurisdiction

(a) This Sublease is governed by the laws of the State of New South Wales.

(b) This Sublease and, to the extent permitted by Law, all related matters including non-contractual matters is governed by the laws of New South Wales. Subject to clause 18, in relation to such matters the Sublessor and the Sublessee irrevocably and unconditionally accept the non-exclusive jurisdiction of courts with jurisdiction there and waive any right to object to the venue on any ground.

Req:R300287 /Doc:DL AK971352 /Rev:24-May-2017 /NSW LRS /Pgs:ALL /Prt:09-Feb-2022 16:20 /Seq:51 of 400
© Office of the Registrar-General /Src:INFOTRACK /Ref:220014

Schedule 1 – Reference Schedule

Item	Term	Definition
1	**Sublessor**	Ausgrid Asset Partnership (ABN 48 622 605 040) of Level 33, 50 Lonsdale Street, Melbourne VIC 3000, a partnership carried on under that name by: (a) Blue Asset Partner Pty Ltd (ACN 615 217 493) of Level 33, 50 Lonsdale Street, Melbourne VIC 3000 as trustee for Blue Asset Partner Trust; (b) ERIC Alpha Asset Corporation 1 Pty Ltd (ACN 612 974 044) of C/O NSW Treasury, 52 Martin Place, Sydney, NSW 2000 as trustee for ERIC Alpha Asset Trust 1; (c) ERIC Alpha Asset Corporation 2 Pty Ltd (ACN 612 974 023) of C/O NSW Treasury, 52 Martin Place, Sydney, NSW 2000 as trustee for ERIC Alpha Asset Trust 2; (d) ERIC Alpha Asset Corporation 3 Pty Ltd (ACN 612 974 032) of C/O NSW Treasury, 52 Martin Place, Sydney, NSW 2000 as trustee for ERIC Alpha Asset Trust 3; and (e) ERIC Alpha Asset Corporation 4 Pty Ltd (ACN 612 974 078) of C/O NSW Treasury, 52 Martin Place, Sydney, NSW 2000 as trustee for ERIC Alpha Asset Trust 4, (the ***Sublessor***).
2	**Sublessee**	Ausgrid Operator Partnership (ABN 78 508 211 731) of Level 33, 50 Lonsdale Street, Melbourne VIC 3000, a partnership carried on under that name by: (a) Blue Op Partner Pty Ltd (ACN 615 217 500) of Level 33, 50 Lonsdale Street, Melbourne VIC 3000 as trustee for Blue Op Partner Trust; (b) ERIC Alpha Operator Corporation 1 Pty Ltd (ACN 612 975 096) of C/O NSW Treasury, 52 Martin Place, Sydney, NSW 2000 as trustee for ERIC Alpha Operator Trust 1; (c) ERIC Alpha Operator Corporation 2 Pty Ltd (ACN 612 975 121) of C/O NSW Treasury, 52 Martin Place, Sydney, NSW 2000 as trustee for ERIC Alpha Operator Trust 2; (d) ERIC Alpha Operator Corporation 3 Pty Ltd (ACN 612 975 185) of C/O NSW Treasury, 52 Martin Place, Sydney, NSW 2000 as trustee for ERIC Alpha Operator Trust 3; and (e) ERIC Alpha Operator Corporation 4 Pty Ltd (ACN 612

Req:R300287 /Doc:DL AK971352 /Rev:24-May-2017 /NSW LRS /Pgs:ALL /Prt:09-Feb-2022 16:20 /Seq:52 of 400
© Office of the Registrar-General /Src:INFOTRACK /Ref:220014

		975 210) of C/O NSW Treasury, 52 Martin Place, Sydney, NSW 2000 as trustee for ERIC Alpha Operator Trust 4,
		(the ***Sublessee***).
3	**Leased Land**	The whole of the land in described in Schedule 4 (Leased Land).
4	**Term**	Clause 2.2.
5	**Commencement Date**	1 December 2016
6	**Expiry Date**	Clause 2.2.
7	**Rent**	Clause 5.

Req:R300287 /Doc:DL AK971352 /Rev:24-May-2017 /NSW LRS /Pgs:ALL /Prt:09-Feb-2022 16:20 /Seq:53 of 400
© Office of the Registrar-General /Src:INFOTRACK /Ref:220014

Schedule 2 – Quarterly Land Rent

1 Quarterly Land Rent

Subject to clause 2 of this Schedule 2, Quarterly Land Rent, for a Quarter, means the amount calculated in accordance with the following formula:

Quarterly Land Rent = Operating $Income_{NAP\%}$ - Operating $Margin_{NOP}$

where:

(a) **Operating $Income_{NAP\%}$** = NAP% x (Consolidated Revenue – Consolidated Expenses);

(b) **Operating $Margin_{NOP}$** = NAP% x Consolidated Expenses x NOP Operating Percentage;

(c) **NAP%** = (PPE_{NAP}) / (PPE_{NAP} + PPE_{NOP} + Goodwill);

(d) **NOP Operating Percentage** means a fixed percentage margin charged by NOP for operating services provided to NAP. The fixed percentage margin will be between 0% and 20% as agreed between NAP and NOP;

(e) **Consolidated Revenue** means the consolidated revenue of NOP and NAP, for the relevant Quarter;

(f) **Consolidated Expenses** means the consolidated expenses (excluding interest, tax, depreciation and amortisation) of NOP and NAP, for the relevant Quarter;

(g) **PPE_{NAP}** is the fair market value of the assets (excluding Goodwill) held by the Sublessor according to the asset allocation in the Tax Deed as determined in accordance with AASB 13 and ascribed to the those assets on acquisition for accounting purposes;

(h) **PPE_{NOP}** is the fair market value of the assets (excluding Goodwill) held by the Sublessee according to the asset allocation in the Tax Deed as determined in accordance with AASB 13 and ascribed to those assets on acquisition for accounting purposes;

(i) **Goodwill** = Lease Premium + Purchase Price – (PPE_{NAP} – Stamp $Duty_{NAP}$ +PPE_{NOP});

(j) **Lease Premium** is the Initial Lease Premium (as that term is defined in the Sale and Purchase Agreement) adjusted in accordance with the Sale and Purchase Agreement;

(k) **Purchase Price** is the Initial Purchase Price (as that term is defined in the Sale and Purchase Agreement) as adjusted in accordance with the Sale and Purchase Agreement;

(l) **Stamp $Duty_{NAP}$** is the stamp duty payable by NAP; and

(m) **Sale and Purchase Agreement** means the agreement between The Hon. Gladys Berejiklian, for and on behalf of the Crown in right of the State of New South Wales, Ausgrid, the Sublessor and the Sublessee dated 20 October 2016.

2 Periodic review of Quarterly Land Rent

(a) At least 3 months prior to every anniversary of the Commencement Date, the Sublessor and the Sublessee must, acting reasonably and in good faith, seek to agree:

(i) any amendment to the current NOP Operating Percentage; and

(ii) any amendment to the methodology used to calculate the Quarterly Land Rent set out in clause 1 of this Schedule 2 (**Quarterly Land Rent Methodology**),

that is to be used for the purpose of calculating the Quarterly Land Rent for the first Quarter that commences after the relevant anniversary (the ***Rent Review Quarter***),

Req:R300287 /Doc:DL AK971352 /Rev:24-May-2017 /NSW LRS /Pgs:ALL /Prt:09-Feb-2022 16:20 /Seq:54 of 400
© Office of the Registrar-General /Src:INFOTRACK /Ref:220014

having regard to the prevailing market conditions applicable in respect of leases of infrastructure in the nature of the Leased Assets and Leased Land.

(b) If the Sublessor and the Sublessee agree to amend the NOP Operating Percentage referred to in clause 2(a)(i) of this Schedule 2 or the Quarterly Land Rent Methodology then that NOP Operating Percentage or Quarterly Land Rent Methodology must be used for the purpose of calculating the Quarterly Land Rent for the Rent Review Quarter and each subsequent Quarter until such NOP Operating Percentage or Quarterly Land Rent Methodology is changed by virtue of a subsequent application of this clause 2 of this Schedule 2.

Req:R300287 /Doc:DL AK971352 /Rev:24-May-2017 /NSW LRS /Pgs:ALL /Prt:09-Feb-2022 16:20 /Seq:55 of 400
© Office of the Registrar-General /Src:INFOTRACK /Ref:220014

Schedule 3 – Quarterly Nomination Fee

1 Quarterly Nomination Fee

Quarterly Nomination Fee, for a Quarter, means:

(a) for the first Quarter that ends during the Sublease Term, $0 (excluding GST); and

(b) subject to paragraph 2, for each subsequent Quarter that commences during the Sublease Term, the Quarterly Nomination Fee for the previous Quarter escalated in accordance with the escalation formula in paragraph 3.

2 Review of Quarterly Nomination Fee

(a) No later than 2 months after the commencement of the regulatory period for a distribution determination made by the AER in respect of the distribution and transmission system of which the Leased Network forms a part, the Sublessor and the Sublessee must, acting reasonably and in good faith, seek to agree such changes to the Quarterly Nomination Fee as set out in paragraph 1, having regard to differences between that distribution determination and the previous distribution determination.

(b) If the Sublessor and the Sublessee agree any changes as referred to in paragraph 2(a), then the Quarterly Nomination Fee as so changed will be the Quarterly Nomination Fee for the first Quarter that commences after such agreement, and paragraph 3 will apply accordingly for the purpose of calculating the Quarterly Nomination Fee each subsequent Quarter, until the amount of the Quarterly Nomination Fee is changed by virtue of a subsequent application of this paragraph 3.

3 Escalation of Quarterly Nomination Fee

The escalation formula is:

$QNF_{t-1} \times (CPI_{t-2} / CPI_{t-3})$

where

QNF_{t-1} is the Quarterly Nomination Fee for the Quarter (Q_{t-1}) that precedes the relevant Quarter (Q_t);

CPI_{t-2} is the CPI for Quarter Q_{t-2}; and

CPI_{t-3} is the CPI for Quarter Q_{t-3}.

Req:R300287 /Doc:DL AK971352 /Rev:24-May-2017 /NSW LRS /Pgs:ALL /Prt:09-Feb-2022 16:20 /Seq:56 of 400
© Office of the Registrar-General /Src:INFOTRACK /Ref:220014

Schedule 4 – Leased Land

See attached.

Schedule 5 – Old System Leases

See attached.

Schedule 6 – Unregistered Leases

See attached.

Req:R300287 /Doc:DL AK971352 /Rev:24-May-2017 /NSW LRS /Pgs:ALL /Prt:09-Feb-2022 16:20 /Seq:57 of 400
© Office of the Registrar-General /Src:INFOTRACK /Ref:220014

Schedule 4

Leased Land

Part 1 – Freehold Land (Network Leased Land)

Lot Number	Section Number	Plan Number	Usage	PMIS	Address
1		209119	Network Substation	2	Allum Street 1 HABERFIELD
1		509730	Network Substation	3	Arthur Street 21 Nr Queen Street CROYDON
1		539483	Network Substation	4	Benalla Avenue 5 ASHFIELD
1		503956	Network Substation	5	Bland Street 19a ASHFIELD
1		547439	Network Substation	6	Bland Street 50 ASHFIELD
1		557893	Network Substation	7	Bland Street 119a ASHFIELD
1		529428	Network Substation	8	Carlisle Street 4 ASHFIELD
3		540242	Network Substation	9	Carlton Crescent 98 SUMMER HILL
1		519591	Network Substation	10	Central Road ASHFIELD
11		575124	Network Substation	11	Chandos Street 34 ASHFIELD
1		554322	Network Substation	12	Charlotte Street 35 (Sloane Street) SUMMER HILL
X		419757	Network Substation	15	Deakin Avenue 2 HABERFIELD
1		569706	Network Substation	17	Edwin Street 160 - 166 CROYDON
1		547552	Network Substation	18	Edwin Street CROYDON
1		557760	Network Substation	19	Frederick Street ASHFIELD
3		247408	Network Substation	20	Frederick Street 2a ASHFIELD
1		562023	Network Substation	21	Grosvenor Crescent SUMMER HILL
13		555863	Network Substation	26	Herbert Street 37a - 37b SUMMER HILL

Req:R300287 /Doc:DL AK971352 /Rev:24-May-2017 /NSW LRS /Pgs:ALL /Prt:09-Feb-2022 16:20 /Seq:58 of 400
© Office of the Registrar-General /Src:INFOTRACK /Ref:220014

Lot Number	Section Number	Plan Number	Usage	PMIS	Address
X		419690	Network Substation	27	Highbury Street CROYDON
1		231273	Network Substation	32	Hunt Street 2a CROYDON
9	2	291	Zone Substation	33	Old Canterbury Road 230 SUMMER HILL
A		305812	Zone Substation	33	Old Canterbury Road 230 SUMMER HILL
2		532066	Network Substation	34	Frederick Street (John Street 44a) CROYDON
1		534468	Network Substation	35	Lion Street Nr Norton Street CROYDON
1		570386	Network Substation	36	Liverpool Road 57a ASHFIELD
1		212549	Network Substation	38	Milton Street ASHFIELD
1		574109	Network Substation	39	Milton Street 84 - 86 ASHFIELD
1		549458	Network Substation	41	Norton Street 7 ASHFIELD
1		607316	Network Substation	44	Ormond Street 8 ASHFIELD
1		539320	Network Substation	45	Orpington Street 19 - 21 ASHFIELD
1		227880	Network Substation	46	Orpington Street 40 ASHFIELD
1		552965	Network Substation	47	Orpington Street 76 A Nr Loftus Street ASHFIELD
1		592800	Zone Substation	48	Parramatta Road Nr West Street 10 CROYDON
2		592800	Zone Substation	50	West Street 10 CROYDON
A		416309	Network Substation	51	Regent Street 22 Nr Moonbie Street SUMMER HILL
1		233016	Network Substation	52	Smith Street SUMMER HILL
X		415961	Network Substation	54	Taringa Street 13a Nr Church Street ASHFIELD
1		575924	Network Substation	55	The Avenue 3 - 5 ASHFIELD
1		546605	Network Substation	56	Tintern Road 29 ASHFIELD

Req:R300287 /Doc:DL AK971352 /Rev:24-May-2017 /NSW LRS /Pgs:ALL /Prt:09-Feb-2022 16:20 /Seq:59 of 400
© Office of the Registrar-General /Src:INFOTRACK /Ref:220014

Lot Number	Section Number	Plan Number	Usage	PMIS	Address
B		306390	Network Substation	58	Waratah Street 45 HABERFIELD
1		505036	Network Substation	63	Alexander Street AUBURN
A		380954	Network Substation	66	Beatrice Street 12 AUBURN
1		181635	Network Substation	70	Carnarvon Street 107 SILVERWATER
32		225351	Zone Substation	83	Carter Street 2 - 4 HOMEBUSH BAY
33		225351	Zone Substation	83	Carter Street 2 - 4 HOMEBUSH BAY
1		572936	Network Substation	85	Childs Street 8 LIDCOMBE
1		319597	Network Substation	88	Chiswick Road 26 & Park Road AUBURN
1		611380	Network Substation	89	Church Street LIDCOMBE
1		335003	Network Substation	91	Church Street LIDCOMBE
12		564610	Network Substation	94	Dartbrook Road 38 - 40 AUBURN
1		565118	Network Substation	95	Dartbrook Road 99 AUBURN
1		564568	Network Substation	97	Doodson Avenue 19 - 21 LIDCOMBE
1		569002	Network Substation	100	Edwin Street 7 REGENTS PARK
A		385278	Network Substation	101	Day Street LIDCOMBE
1		610552	Network Substation	103	Euston Road AUBURN
1		364177	Network Substation	104	Fariola Street SILVERWATER
1		607318	Network Substation	105	Fourth Avenue REGENTS PARK
1		574107	Network Substation	106	Frances Street 30 - 32 LIDCOMBE
1		574462	Network Substation	107	Gibbons Street 11 AUBURN
1		623447	Network Substation	108	Park Road AUBURN
1		598188	Network Substation	117	Joseph Street LIDCOMBE

Req:R300287 /Doc:DL AK971352 /Rev:24-May-2017 /NSW LRS /Pgs:ALL /Prt:09-Feb-2022 16:20 /Seq:60 of 400
© Office of the Registrar-General /Src:INFOTRACK /Ref:220014

Lot Number	Section Number	Plan Number	Usage	PMIS	Address
65		13085	Network Substation	122	Kingsland Road 145 & Amy Street REGENTS PARK
1		564081	Network Substation	123	Macquarie Road AUBURN
1		600643	Network Substation	124	Mary Street & Dartbrook Road AUBURN
2		567531	Network Substation	125	Mary Street LIDCOMBE
Auto Consol		7293-102	Network Substation	126	Carnarvon Street & Melton Street SILVERWATER
1		383585	Network Substation	127	Meroo Street AUBURN
A		362961	Network Substation	132	Nicholas Street & Platform Street LIDCOMBE
1		380039	Network Substation	135	London Road 1 & Notting Hill Road LIDCOMBE
122		582882	Network Substation	136	Nyrang Street LIDCOMBE
1		319498	Network Substation	143	Park Road & Queen Road AUBURN
A		347473	Zone Substation	149	Parramatta Road 93 & Silverwater Rd 2 AUBURN
C		347473	Zone Substation	149	Parramatta Road 93 & Silverwater Rd 2 AUBURN
167		610769	Zone Substation	149	Parramatta Road 93 & Silverwater Rd 2 AUBURN
1		1108966	Network Substation	154	Provincial Street 50 AUBURN
1		381080	Zone Substation	155	Queen Street AUBURN
1		505040	Zone Substation	155	Queen Street AUBURN
23		255489	Network Substation	159	Rachael Close SILVERWATER
1		341408	Network Substation	163	Short Street & Junction Street AUBURN
12		621916	Network Substation	164	Short Street 10 LIDCOMBE
32	6	2057	Network Substation	170	Sixth Avenue 49 BERALA
3		564083	Network Substation	171	St Hilliers Road AUBURN
1		600310	Network Substation	172	St Hilliers Road AUBURN

Req:R300287 /Doc:DL AK971352 /Rev:24-May-2017 /NSW LRS /Pgs:ALL /Prt:09-Feb-2022 16:20 /Seq:61 of 400
© Office of the Registrar-General /Src:INFOTRACK /Ref:220014

Sublease Annexure A – Sublease – Distribution Network

Lot Number	Section Number	Plan Number	Usage	PMIS	Address
2		574839	Network Substation	173	St Hilliers Road AUBURN
1		571573	Network Substation	175	Station Road 86 AUBURN
1		556838	Network Substation	176	Station Road AUBURN
1		384989	Network Substation	177	Stubbs Street 382 AUBURN
1		565333	Network Substation	178	The Crescent 35 AUBURN
B		387235	Network Substation	182	Wellington Road AUBURN
4		592858	Network Substation	184	Alma Road 12a PADSTOW
3		588978	Network Substation	185	Horsley Road 318a MILPERRA
71		586645	Network Substation	186	Anzac Street 3 GREENACRE
1		581146	Network Substation	203	Boronia Road 31a GREENACRE
11		1151290	Zone Substation	206	Tarro Avenue 28 REVESBY
1		571572	Network Substation	207	Brunker Road 26a GREENACRE
1		571939	Network Substation	208	Brunker Road 95 YAGOONA
1		611027	Network Substation	209	Aloha Street 2 MASCOT
21		578489	Network Substation	212	Campbell Hill Road 31 CHESTER HILL
6		594497	Network Substation	215	Canterbury Road 52 BANKSTOWN
1		570749	Network Substation	217	Chapel Road 125 SOUTH BANKSTOWN
10		564919	Network Substation	219	Chapel Road 479a SOUTH BANKSTOWN
3		564847	Network Substation	221	Chapel Road 161 SOUTH BANKSTOWN
1		590143	Network Substation	225	Chiswick Road 8b GREENACRE
6		253391	Network Substation	226	Chiswick Road 65a GREENACRE
89		30451	Zone Substation	227	Christina Road 17 VILLAWOOD

Req:R300287 /Doc:DL AK971352 /Rev:24-May-2017 /NSW LRS /Pgs:ALL /Prt:09-Feb-2022 16:20 /Seq:62 of 400
© Office of the Registrar-General /Src:INFOTRACK /Ref:220014

Lot Number	Section Number	Plan Number	Usage	PMIS	Address
1		334614	Network Substation	232	Cooper Road 176b & Palomar Parade YAGOONA
6		253070	Network Substation	240	Edgar Street 127a BANKSTOWN
31		599369	Network Substation	248	Ganmain Crescent 1a MILPERRA
1		613554	Network Substation	249	Gascoigne Road 2a BIRRONG
16		579941	Network Substation	260	Green Street 11a REVESBY
1		701241	Network Substation	261	Griffiths Avenue 66 PUNCHBOWL
65		201186	Zone Substation	271	Georgina Street 1 - 7 BASS HILL
66		201186	Zone Substation	271	Georgina Street 1 - 7 BASS HILL
67		201186	Zone Substation	271	Georgina Street 1 - 7 BASS HILL
68		201186	Zone Substation	271	Georgina Street 1 - 7 BASS HILL
69		201186	Zone Substation	271	Georgina Street 1 - 7 BASS HILL
1		537642	Network Substation	272	Murdoch Street 70 CREMORNE
5		616460	Zone Substation	289	Marigold Street 48 REVESBY
1		570967	Network Substation	298	Milperra Road 259a REVESBY
4		587858	Network Substation	302	Mitchell Street 24a CONDELL PARK
21		574834	Network Substation	304	Old Kent Road 232 GREENACRE
1		530743	Network Substation	305	Olympic Parade 4b BANKSTOWN
1		626504	Network Substation	306	Padstow Parade 10a PADSTOW
11		563346	Network Substation	313	Raymond Street 37 BANKSTOWN

Req:R300287 /Doc:DL AK971352 /Rev:24-May-2017 /NSW LRS /Pgs:ALL /Prt:09-Feb-2022 16:20 /Seq:63 of 400
© Office of the Registrar-General /Src:INFOTRACK /Ref:220014

Lot Number	Section Number	Plan Number	Usage	PMIS	Address
1		507325	Network Substation	314	Macquarie Street 65a GREENACRE
1		595058	Network Substation	317	Roberts Road 2a GREENACRE
11		14265	Network Substation	318	Rodd Street 44 BIRRONG
1 Concurrent Lease		706930	Zone Substation	320	Rookwood Road 225 POTTS HILL
Auto Consol		10666-195	Zone Substation	325	Rosedale Avenue 81a - 89 & Anzac Street GREENACRE
1		449056	Zone Substation	325	Rosedale Avenue 81a - 89 & Anzac Street GREENACRE
1		598294	Network Substation	331	Sir Joseph Banks Street 35a BANKSTOWN
30		25402	Network Substation	332	Sir Thomas Mitchell Road 16 CHESTER HILL
X		406196	Network Substation	335	Greenfield Parade 15a BANKSTOWN
1		572070	Network Substation	337	Swan Street 14a REVESBY
1		569114	Network Substation	340	Turvey Street 50 PADSTOW
21		584150	Network Substation	341	Vega Street 50a REVESBY
1		626844	Network Substation	342	Vimy Street 2a BANKSTOWN
16		15334	Depot/zone Substation	344	Wellington Road 51 & Gascoigne Road 1 BIRRONG
Auto Consol		8410-40	Depot/zone Substation	344	Wellington Road 51 & Gascoigne Road 1 BIRRONG
Auto Consol		7259-179	Depot/zone Substation	344	Wellington Road 51 & Gascoigne Road 1 BIRRONG
21		15334	Depot/zone Substation	344	Wellington Road 51 & Gascoigne Road 1 BIRRONG

Req:R300287 /Doc:DL AK971352 /Rev:24-May-2017 /NSW LRS /Pgs:ALL /Prt:09-Feb-2022 16:20 /Seq:64 of 400
© Office of the Registrar-General /Src:INFOTRACK /Ref:220014

Sublease Annexure A – Sublease – Distribution Network

Lot Number	Section Number	Plan Number	Usage	PMIS	Address
41		566098	Network Substation	345	Werona Avenue 20a PADSTOW
12		239465	Network Substation	353	Yamma Street 23 SEFTON
400		712993	Network Substation	357	Botany Road 1440 BANKSMEADOW
1		232836	Network Substation	360	Botany Road Nr Coward Street MASCOT
3		531380	Network Substation	363	Bunnerong Road 3 Nr Devitt Place HILLSDALE
1		310135	Network Substation	366	Byrnes Street 14 BOTANY
A		414617	Network Substation	368	Chalmers Crescent 4a MASCOT
1		543631	Network Substation	369	Church Avenue MASCOT
3		512935	Network Substation	376	Evans Avenue & Dalby Place EASTLAKES
1		542582	Network Substation	380	Denison Street HILLSDALE
1		525659	Network Substation	383	Dransfield Avenue MASCOT
Y		417269	Network Substation	385	Edgehill Avenue BOTANY
1		510447	Network Substation	387	Ewan Street MASCOT
1		505170	Network Substation	389	Francis Street 4a MASCOT
19	A	1844	Network Substation	390	Gardeners Road 489 & William Street ROSEBERY
1		224757	Zone Substation	393	Gardeners Road 611 Nr Old Botany Road MASCOT
A		413013	Network Substation	397	Gordon Street ROSEBERY
1		203072	Network Substation	398	King Lane Off Hardie Street BOTANY
B		411710	Network Substation	401	Humphrey Street ROSEBERY
1		525658	Network Substation	404	Issac Smith Street DACEYVILLE
1		553967	Network Substation	407	Moreton Street 22 - 24 KINGSGROVE
1		740125	Network Substation	410	William Street 16 BOTANY
1		611835	Network Substation	417	Mascot Drive EASTLAKES

Req:R300287 /Doc:DL AK971352 /Rev:24-May-2017 /NSW LRS /Pgs:ALL /Prt:09-Feb-2022 16:20 /Seq:65 of 400
© Office of the Registrar-General /Src:INFOTRACK /Ref:220014

Sublease Annexure A – Sublease – Distribution Network

Lot Number	Section Number	Plan Number	Usage	PMIS	Address
1		546063	Network Substation	419	Glanville Avenue PAGEWOOD
1		622398	Network Substation	420	Myrtle Street BOTANY
111		616196	Network Substation	425	Park Parade PAGEWOOD
1		542529	Sub-transmission Easement	426	Wentworth Avenue 58 & Park Parade BOTANY
1		310544	Network Substation	427	Wentworth Avenue & Merchant Street MASCOT
1		542583	Sub-transmission Easement	428	Swinbourne Street BOTANY
1		100632	Network Substation	437	Pemberton Street 29 BOTANY
A		104826	Network Substation	438	Ramsgate Street Nr Dover Street BOTANY
1		318870	Network Substation	442	Robey Street 40 MASCOT
1		361770	Network Substation	444	Margate Street 4 BOTANY
2		218388	Network Substation	445	Slattery Parade & Gardeners Road EASTLAKES
1		611028	Network Substation	450	Sutherland Street MASCOT
4		576286	Network Substation	453	Tunbridge Street 4 MASCOT
1		516094	Network Substation	460	Wentworth Avenue PAGEWOOD
6		131181	Network Substation	461	Wentworth Avenue Nr Page Street MASCOT
1		669129	Zone Substation	462	William Street 3 & Aylesbury Road BOTANY
4		511502	Network Substation	465	Albert Crescent CROYDON
1		325573	Network Substation	466	Angel Road 25a Nr The Boulevarde STRATHFIELD
1		324990	Network Substation	467	Badminton Road 4 & Liverpool Street CROYDON
1		225597	Network Substation	468	Baker Street 56a & Ann Street ENFIELD

Req:R300287 /Doc:DL AK971352 /Rev:24-May-2017 /NSW LRS /Pgs:ALL /Prt:09-Feb-2022 16:20 /Seq:66 of 400
© Office of the Registrar-General /Src:INFOTRACK /Ref:220014

Lot Number	Section Number	Plan Number	Usage	PMIS	Address
1		316438	Network Substation	469	Belmore Street Nr Burwood Road BURWOOD
1		366223	Network Substation	470	Beresford Avenue Nr Austin Avenue CROYDON PARK
1		574784	Network Substation	473	Burwood Road 5 Nr Liverpool Road BURWOOD HEIGHTS
1		324150	Network Substation	475	Cooper Street 2b Nr Wentworth Road STRATHFIELD
1		548638	Network Substation	477	Everton Road & Wentworth Road STRATHFIELD
1		449783	Network Substation	478	George Street 67a & Gloucester Avenue BURWOOD
1		565638	Network Substation	479	Georges River Road 243 CROYDON PARK
1		515824	Network Substation	480	Georges River Road CROYDON PARK
1		519086	Network Substation	482	Hextol Street CROYDON PARK
13		607950	Network Substation	484	Iceton Street 12 BURWOOD
1		601289	Network Substation	486	King Street 25 - 27a ENFIELD
A		392543	Network Substation	488	Lees Avenue & Georges River Road CROYDON PARK
1		561455	Network Substation	489	Liverpool Road 26 ENFIELD
2		536532	Network Substation	490	Neich Parade 2l BURWOOD
1		449839	Network Substation	492	Princes Street & Cheltenham Road BURWOOD
1		324188	Network Substation	493	Russell Street 36 & The Boulevarde STRATHFIELD
1		601288	Network Substation	494	Shelley Street 15a (Off Grant Park) ENFIELD

Req:R300287 /Doc:DL AK971352 /Rev:24-May-2017 /NSW LRS /Pgs:ALL /Prt:09-Feb-2022 16:20 /Seq:67 of 400
© Office of the Registrar-General /Src:INFOTRACK /Ref:220014

Sublease Annexure A – Sublease – Distribution Network

Lot Number	Section Number	Plan Number	Usage	PMIS	Address
1		319038	Network Substation	496	Wallace Street 32 Nr Fitzroy Street BURWOOD
2		373352	Network Substation	497	Webb Street 67 Nr Fitzroy Street CROYDON
2		593564	Network Substation	500	Wentworth Road 21 STRATHFIELD
A		369848	Network Substation	503	Alfred Street 15a CLEMTON PARK
1		435618	Network Substation	504	Woolcott Street 6 & Ann Street EARLWOOD
1		571529	Network Substation	505	Anderson Street 6 - 12 BELMORE
455		243672	Network Substation	506	Arizona Place 3a RIVERWOOD
1		324896	Network Substation	510	Baltimore Street 6 Nr Albert Street BELFIELD
1		550642	Network Substation	511	Baltimore Street 42 - 44 BELFIELD
1		372991	Network Substation	512	Bass Road 28a EARLWOOD
1		572071	Network Substation	516	Beamish Street 42 - 46 CAMPSIE
1		551979	Network Substation	517	Beaumont Street 32 KINGSGROVE
1		383244	Network Substation	518	Boorea Avenue 2a LAKEMBA
1		554584	Network Substation	521	Browning Street 4a CAMPSIE
1		182151	Network Substation	524	Burwood Road 543 Nr Canterbury Road BELMORE
1		182150	Network Substation	525	Knox Street 5 & Burwood Road BELMORE
1		379958	Network Substation	526	Campaspe Avenue 3a PUNCHBOWL
X		410684	Network Substation	528	Canterbury Road 428 Nr Bexley Road CAMPSIE
13		550343	Network Substation	532	Canterbury Road 826a LAKEMBA

Req:R300287 /Doc:DL AK971352 /Rev:24-May-2017 /NSW LRS /Pgs:ALL /Prt:09-Feb-2022 16:20 /Seq:68 of 400
© Office of the Registrar-General /Src:INFOTRACK /Ref:220014

Lot Number	Section Number	Plan Number	Usage	PMIS	Address
1		505538	Network Substation	533	Forsyth Street 59b & Chapel Street BELMORE
1		437552	Network Substation	534	Chapel Street 2d Nr Wilson Lane BELMORE
E		310411	Network Substation	539	Church Street 94 Nr Railway Line CANTERBURY
1		376543	Network Substation	540	Clarke Street 2 - 4 EARLWOOD
1		554729	Network Substation	541	Clio Street 20 - 22 WILEY PARK
1		544959	Network Substation	542	Clio Street 24a Nr Edge Street WILEY PARK
A		378961	Network Substation	544	Close Street 2 Nr Canterbury Road CANTERBURY
3		571604	Network Substation	546	Clyde Street 16a CROYDON PARK
1		376519	Network Substation	547	Cross Street 1 CAMPSIE
1		230121	Network Substation	548	Croydon Avenue 140a CROYDON PARK
3		547926	Network Substation	550	Denman Avenue 74 WILEY PARK
1		569655	Network Substation	552	Denman Avenue 38a WILEY PARK
2		388003	Network Substation	553	Douglas Street 9 & Frost Street EARLWOOD
1		559051	Network Substation	554	Dryden Street 27a - 29 CAMPSIE
1		551895	Network Substation	555	Dudley Street 104a PUNCHBOWL
1		550834	Network Substation	556	Duke Street 98a CAMPSIE
1		598673	Network Substation	557	Crinan Street 89a & Wallace Lane HURLSTONE PARK
1		611627	Network Substation	558	Floss Street & Euston Road HURLSTONE PARK
1		553515	Network Substation	559	Fairmount Street 41a LAKEMBA

Req:R300287 /Doc:DL AK971352 /Rev:24-May-2017 /NSW LRS /Pgs:ALL /Prt:09-Feb-2022 16:20 /Seq:69 of 400
© Office of the Registrar-General /Src:INFOTRACK /Ref:220014

Sublease Annexure A – Sublease – Distribution Network

Lot Number	Section Number	Plan Number	Usage	PMIS	Address
B		390254	Network Substation	560	Farnham Avenue 2a Nr Draper Avenue ROSELANDS
1		559901	Network Substation	561	Ferguson Avenue 20a WILEY PARK
1		580953	Network Substation	562	Ferguson Avenue 50 - 54 WILEY PARK
3		592100	Network Substation	563	Fifth Avenue 19a CAMPSIE
1		191604	Residential Cottage	564	Fifth Street 49 ASHBURY
1		557542	Network Substation	566	First Avenue 33 CAMPSIE
1		556424	Network Substation	567	Flora Street 38 - 40 ROSELANDS
1		124155	Network Substation	568	Floss Street 12 HURLSTONE PARK
A		379452	Network Substation	568	Floss Street 12 HURLSTONE PARK
2		114666	Network Substation	571	Fourth Avenue 1a Nr Ninth Avenue CAMPSIE
1		599126	Network Substation	572	Frazer Street 10 - 16 LAKEMBA
32		258888	Network Substation	573	Garema Circuit 6a KINGSGROVE
35		258888	Network Substation	574	Garema Circuit Lot 35 KINGSGROVE
33		258888	Network Substation	577	Garema Circuit 41a KINGSGROVE
1		570145	Network Substation	578	Garnet Street 38 - 40 DULWICH HILL
4		560412	Network Substation	579	Georges River Road 120 - 132 CROYDON PARK
1		367891	Network Substation	581	Gueudecourt Avenue 49a EARLWOOD
1		553876	Network Substation	582	Haldon Street 201 - 205a LAKEMBA
2		583152	Network Substation	583	Haldon Street 282 - 310 LAKEMBA
1		562161	Network Substation	584	Hampden Road 97 LAKEMBA

Req:R300287 /Doc:DL AK971352 /Rev:24-May-2017 /NSW LRS /Pgs:ALL /Prt:09-Feb-2022 16:20 /Seq:70 of 400
© Office of the Registrar-General /Src:INFOTRACK /Ref:220014

Sublease Annexure A – Sublease – Distribution Network

Lot Number	Section Number	Plan Number	Usage	PMIS	Address
1		557759	Network Substation	585	Hampton Street 25a CROYDON PARK
Y		35912	Network Substation	587	Hannans Road 103 NARWEE
1		440928	Vacant Land	588	Hannans Road 15a & Napoleon Street RIVERWOOD
1		523830	Network Substation	590	Harp Street 16b BELMORE
1		562086	Network Substation	591	Homer Street 101a - 107 EARLWOOD
1		531174	Network Substation	592	Homer Street 159 - 161 KINGSGROVE
A		364644	Network Substation	593	Howard Street 1a CANTERBURY
1		547314	Network Substation	594	Iluka Street 1a Nr Bonds Road RIVERWOOD
1		553516	Network Substation	597	Karne Street PUNCHBOWL
1		506770	Network Substation	598	Karne Street 84a NARWEE
1		368211	Network Substation	600	King Street 51a ASHBURY
1		555579	Network Substation	601	King Georges Road 218a ROSELANDS
1		508256	Network Substation	603	Kingsgrove Road 190a KINGSGROVE
71		15126	Network Substation	604	Bexley Road 129 & Kingsgrove Road EARLWOOD
1		369871	Network Substation	605	Lakemba Street 80 Nr Brande Street BELMORE
A		440317	Network Substation	606	Lancelot Street 2b PUNCHBOWL
1		569166	Network Substation	607	Lincoln Street 67a BELFIELD
1		552334	Network Substation	608	Loftus Street 37a CAMPSIE
396		228135	Network Substation	609	Louisana Place 1 RIVERWOOD

Req:R300287 /Doc:DL AK971352 /Rev:24-May-2017 /NSW LRS /Pgs:ALL /Prt:09-Feb-2022 16:20 /Seq:71 of 400
© Office of the Registrar-General /Src:INFOTRACK /Ref:220014

Lot Number	Section Number	Plan Number	Usage	PMIS	Address
13		566784	Network Substation	610	Lundy Avenue 1b KINGSGROVE
1		557265	Network Substation	611	Macdonald Street 9a LAKEMBA
1		407732	Network Substation	612	Main Street 37a EARLWOOD
1		598218	Network Substation	614	Mckenzie Street 1 CAMPSIE
453		243672	Network Substation	616	Michigan Road 24 RIVERWOOD
1		560601	Network Substation	617	Minter Street 38 - 42 CANTERBURY
388		228547	Network Substation	618	Missouri Place 2 RIVERWOOD
1		369197	Network Substation	621	Moore Street 14 CAMPSIE
14		544103	Network Substation	622	Moorefields Road Nr Rodgers Street LAKEMBA
1		579254	Network Substation	623	Moorefields Road 60a KINGSGROVE
1		570040	Network Substation	632	New Canterbury Road 706a HURLSTONE PARK
4		18633	Zone Substation	633	Nicholas Avenue 6 Nr Bexley Road CAMPSIE
A		350904	Zone Substation	633	Nicholas Avenue 6 Nr Bexley Road CAMPSIE
1		235048	Network Substation	635	Northcote Street CANTERBURY
E		14747	Network Substation	636	Omaha Street 28 Nr Baltimore Road BELFIELD
A		30768	Network Substation	637	Parry Avenue 6 NARWEE
1		434109	Network Substation	639	Penshurst Road 1a Nr King Georges Road ROSELANDS
1		611378	Network Substation	640	Phillips Avenue 11a CANTERBURY
1		574069	Network Substation	643	Princess Street 44 - 46 CANTERBURY
X		405800	Network Substation	646	Quigg Street 57a Nr Haldon Street LAKEMBA

Req:R300287 /Doc:DL AK971352 /Rev:24-May-2017 /NSW LRS /Pgs:ALL /Prt:09-Feb-2022 16:20 /Seq:72 of 400
© Office of the Registrar-General /Src:INFOTRACK /Ref:220014

Lot Number	Section Number	Plan Number	Usage	PMIS	Address
1		306678	Network Substation	647	Railway Parade 23 Nr Quigg Street LAKEMBA
1		322069	Network Substation	649	Remly Street 2a Nr Canterbury Road ROSELANDS
1		326874	Network Substation	651	Rogers Street 55 & Mccallum Street ROSELANDS
2		572447	Network Substation	652	Rose Street 29a PUNCHBOWL
1		559749	Network Substation	653	Rosebank Avenue 44 A Nr Armitree Street KINGSGROVE
Y		405645	Network Substation	656	Roseview Avenue 42 ROSELANDS
A		417614	Network Substation	657	Roslyn Street 86 ASHBURY
1		608072	Network Substation	658	Rossmore Avenue 107 Nr Canterbury Road PUNCHBOWL
3		561019	Network Substation	659	Second Avenue 58 - 64 CAMPSIE
2		356539	Network Substation	661	Shackel Avenue 1a KINGSGROVE
1		321178	Network Substation	666	South Parade Nr Beamish Street CAMPSIE
1		560101	Network Substation	667	Sproule Street 89a - 91 LAKEMBA
3		617707	Network Substation	669	The Walk 2a EARLWOOD
1		570491	Network Substation	670	Third Avenue 6a CAMPSIE
1		551490	Network Substation	671	Third Avenue 42a CAMPSIE
1		505939	Network Substation	672	Tusmore Street 38a PUNCHBOWL
1		540460	Network Substation	674	Unara Lane 1 CAMPSIE
11		596778	Network Substation	676	Wangee Road 60a LAKEMBA
11		571285	Network Substation	677	Wangee Road 78 - 80 LAKEMBA

Req:R300287 /Doc:DL AK971352 /Rev:24-May-2017 /NSW LRS /Pgs:ALL /Prt:09-Feb-2022 16:20 /Seq:73 of 400
© Office of the Registrar-General /Src:INFOTRACK /Ref:220014

Lot Number	Section Number	Plan Number	Usage	PMIS	Address
11		581051	Network Substation	679	Wardell Road 70 - 74 EARLWOOD
466		596801	Network Substation	681	Washington Avenue 2 RIVERWOOD
A		402127	Network Substation	682	Wellington Road 2a Nr Homer Street EARLWOOD
1		370597	Network Substation	686	Wiggs Road 26a - 28 RIVERWOOD
1		236280	Network Substation	689	William Street 197 EARLWOOD
2		236280	Network Substation	689	William Street 197 EARLWOOD
2		209176	Network Substation	690	William Street 92 EARLWOOD
34		251772	Network Substation	692	Wirega Avenue 3 KINGSGROVE
B		399502	Network Substation	698	Wolli Avenue 2a & Bray Avenue EARLWOOD
Auto Consol		11679-144	Zone Substation	699	Ada Street 32 CONCORD
2		100697	Network Substation	700	Arthur Street 1a Nr Wellbank Street CONCORD
1		321453	Network Substation	703	Brays Road 40a & Van Hee Street CONCORD
19		620861	Network Substation	705	Broughton Street 1e Nr Parramatta Road CONCORD
81		554698	Network Substation	709	Bexley Road 33 - 35 EARLWOOD
1		514055	Zone Substation	713	Bonds Road 76 PUNCHBOWL
146		219457	Vacant Land	717	Ambleside Street 28a COLLAROY PLATEAU
1		521807	Network Substation	719	Clermont Street 1a NORTH STRATHFIELD
1		102651	Network Substation	721	Concord Road 108a & Napier Street NORTH STRATHFIELD

Req:R300287 /Doc:DL AK971352 /Rev:24-May-2017 /NSW LRS /Pgs:ALL /Prt:09-Feb-2022 16:20 /Seq:74 of 400
© Office of the Registrar-General /Src:INFOTRACK /Ref:220014

Lot Number	Section Number	Plan Number	Usage	PMIS	Address
1		748005	Network Substation	722	Cooper Street 32a & Everton Street STRATHFIELD
22		561866	Network Substation	723	Corby Avenue 1a CONCORD
1		601106	Vacant Land	724	Cormiston Avenue 1a CONCORD
32		546204	Network Substation	727	Evelyn Avenue 2a CONCORD
A		382070	Zone Substation	728	George Street 31 CONCORD WEST
1		1629	Network Substation	730	George Street 40 A Nr Lemnos Street NORTH STRATHFIELD
1		607236	Network Substation	734	Greenlees Avenue 2a CONCORD
18		239579	Network Substation	740	Leeds Street 2a Nr Concord Road RHODES
69		243992	Network Substation	741	Marceau Drive 29a CONCORD
31	D	10188	Network Substation	742	Myall Street 48 & Quandong Street CONCORD WEST
10		576847	Network Substation	743	Norman Street 11a CONCORD
5		606747	Network Substation	744	Nullawarra Avenue 11 CONCORD WEST
1		320106	Network Substation	748	Parramatta Road 197 Nr Railway Street HOMEBUSH
1		320873	Network Substation	750	Stanley Street 7 Nr Burwood Road CONCORD
1		179878	Network Substation	751	Sydney Street 22 Nr Inverary Street CONCORD
1		318589	Network Substation	752	Trafalgar Parade 1a CONCORD
B		341524	Network Substation	753	Tripod Street 17b Nr Zoeller Street CONCORD
1		320043	Network Substation	758	Tenterfield Street 6a & Waratah Street NORTH STRATHFIELD

Req:R300287 /Doc:DL AK971352 /Rev:24-May-2017 /NSW LRS /Pgs:ALL /Prt:09-Feb-2022 16:20 /Seq:75 of 400
© Office of the Registrar-General /Src:INFOTRACK /Ref:220014

Lot Number	Section Number	Plan Number	Usage	PMIS	Address
1		380350	Network Substation	759	Yaralla Street 4a CONCORD WEST
1		112384	Network Substation	760	Wellbank Street 2a NORTH STRATHFIELD
1		553337	Network Substation	761	Arthur Street FIVE DOCK
Y		411932	Network Substation	762	Barnstaple Road 63 & Ingham Avenue FIVE DOCK
42		242652	Network Substation	763	Bayview Road Nr Noongah Place CANADA BAY
1		526290	Network Substation	764	Bibby Street CHISWICK
1		599397	Network Substation	765	Bickleigh Street & Bickleigh Lane ABBOTSFORD
1		551175	Network Substation	766	Bortfield Drive & Blackwall Point Road CHISWICK
1		594696	Network Substation	767	Barnstaple Road 66e FIVE DOCK
1		552333	Network Substation	770	Bortfield Drive CHISWICK
1		535728	Network Substation	771	Bortfield Drive CHISWICK
1		183679	Network Substation	772	Brent Street RUSSELL LEA
1		559001	Network Substation	774	Charles Street 26e FIVE DOCK
1		557293	Network Substation	775	College Street 51 - 53 DRUMMOYNE
1		557930	Network Substation	776	Collingwood Street 27 - 31 DRUMMOYNE
A		373732	Network Substation	779	East Street 2a & Wrights Point FIVE DOCK
1		183192	Network Substation	780	Edwin Street & Ferry Lane DRUMMOYNE
X		409099	Network Substation	789	Great North Road 376a ABBOTSFORD
1		559965	Network Substation	792	Hampden Road 166 ABBOTSFORD
1		620133	Network Substation	793	Henry Street FIVE DOCK
11		558188	Network Substation	794	Kings Road 60e FIVE DOCK

Req:R300287 /Doc:DL AK971352 /Rev:24-May-2017 /NSW LRS /Pgs:ALL /Prt:09-Feb-2022 16:20 /Seq:76 of 400
© Office of the Registrar-General /Src:INFOTRACK /Ref:220014

Lot Number	Section Number	Plan Number	Usage	PMIS	Address
1		574318	Network Substation	796	Lyons Road 437 - 441 FIVE DOCK
70		668981	Network Substation	797	Lyons Road 60 & Bayswater Street DRUMMOYNE
B		408976	Network Substation	798	Margaret Street FIVE DOCK
1		558056	Network Substation	799	Montrose Road 2 - 4 ABBOTSFORD
B		345089	Network Substation	800	Myler Street FIVE DOCK
1		183466	Network Substation	804	Pine Avenue 53 Nr Wareemba Road FIVE DOCK
A		374687	Network Substation	805	Polding Street & Gipps Street DRUMMOYNE
1		1119946	Network Substation	808	Ramsay Road 2e FIVE DOCK
1		590874	Network Substation	809	Regatta Road FIVE DOCK
1		599141	Network Substation	810	Rokeby Road 9 - 11 ABBOTSFORD
1		557440	Network Substation	811	Sibbick Street 42 - 44 RUSSELL LEA
1		504478	Network Substation	812	Spring Street ABBOTSFORD
2		585916	Network Substation	813	St Albans Street ABBOTSFORD
1		583655	Network Substation	814	St Georges Crescent DRUMMOYNE
1		235446	Network Substation	816	St Georges Crescent DRUMMOYNE
1		560430	Network Substation	819	Victoria Place 334 - 336 DRUMMOYNE
1		549779	Network Substation	821	Victoria Place DRUMMOYNE
1		540049	Network Substation	822	Victoria Place 347e DRUMMOYNE
10		581811	Zone Substation	823	Wareemba Street & Hampden Road ABBOTSFORD

Req:R300287 /Doc:DL AK971352 /Rev:24-May-2017 /NSW LRS /Pgs:ALL /Prt:09-Feb-2022 16:20 /Seq:77 of 400
© Office of the Registrar-General /Src:INFOTRACK /Ref:220014

Sublease Annexure A – Sublease – Distribution Network

Lot Number	Section Number	Plan Number	Usage	PMIS	Address
C		332646	Network Substation	824	Spencer Street Nr William Street FIVE DOCK
1		364077	Network Substation	825	Wolseley Street 15e Nr Wrights Rd DRUMMOYNE
1		570291	Network Substation	826	Wrights Road 59e DRUMMOYNE
1		597615	Network Substation	828	Lyons Road (Friend Avenue) FIVE DOCK
1		403866	Network Substation	829	York Avenue 15 FIVE DOCK
1		706656	Network Substation	853	Bundara Avenue TERRIGAL
1		629609	Network Substation	869	Dane Drive 11 GOSFORD
1		561752	Network Substation	901	Carr Street 11s COOGEE
872		619613	Zone Substation	908	Gindurra Road 22 SOMERSBY
Auto Consol		5786-88	Zone Substation	1008	Ocean Beach Road 42 WOY WOY
Auto Consol		5802-128	Zone Substation	1008	Ocean Beach Road 42 WOY WOY
31	1	7923	Zone Substation	1008	Ocean Beach Road 42 WOY WOY
Auto Consol		5865-238	Zone Substation	1008	Ocean Beach Road 42 WOY WOY
34	1	7923	Zone Substation	1008	Ocean Beach Road 42 WOY WOY
11		863180	Zone Substation	1011	Osborne Avenue 99 & Australia Avenue UMINA BEACH
1		507532	Zone Substation	1063	Picketts Valley Road 60 PICKETTS VALLEY
81		584385	Zone Substation	1082	Chamberlain Road LISAROW
108		2739	Zone Substation	1088	The Entrance Road 129 ERINA
194		1976	Zone Substation	1101	Willoughby Road 125 TERRIGAL
195		659566	Vacant Land	1101	Willoughby Road 125 TERRIGAL

Req:R300287 /Doc:DL AK971352 /Rev:24-May-2017 /NSW LRS /Pgs:ALL /Prt:09-Feb-2022 16:20 /Seq:78 of 400
© Office of the Registrar-General /Src:INFOTRACK /Ref:220014

Lot Number	Section Number	Plan Number	Usage	PMIS	Address
1		597411	Network Substation	1122	Albert Street 57 - 71 HORNSBY
10		136128	Zone Substation	1129	Geneva Street 11 Cnr Greenview Pde & BEROWRA
25		241286	Zone Substation	1129	Geneva Street 11 Cnr Greenview Pde & BEROWRA
1		550397	Zone Substation	1129	Geneva Street 11 Cnr Greenview Pde & BEROWRA
1		579017	Network Substation	1130	Ashley Street 20a HORNSBY
1		593492	Network Substation	1131	Ball Avenue 2b EASTWOOD
11		605746	Network Substation	1154	Mundowi Road 3a & Beaumont Road MOUNT KURING-GAI
1		591175	Network Substation	1170	Berowra Waters Road Lot 1 BEROWRA
1		611379	Network Substation	1181	Beryl Avenue 1a MOUNT COLAH
6		22112	Zone Substation	1188	Bridge Road 51 - 57 & Denison Street HORNSBY
7		22112	Zone Substation	1188	Bridge Road 51 - 57 & Denison Street HORNSBY
1		1082720	Parking	1190	Bridge Road 50 - 56 & Water Street HORNSBY
2		1082720	Parking	1190	Bridge Road 50 - 56 & Water Street HORNSBY
1		565405	Network Substation	1196	Burdett Street 44 A Nr Sherbrook Road HORNSBY
1		559395	Network Substation	1197	Burdett Street 22a - 24 HORNSBY
X		417281	Network Substation	1210	Crusader Road 3b & Galston Road & GALSTON
11		596973	Network Substation	1221	Clovelly Road 27b HORNSBY

Req:R300287 /Doc:DL AK971352 /Rev:24-May-2017 /NSW LRS /Pgs:ALL /Prt:09-Feb-2022 16:20 /Seq:79 of 400
© Office of the Registrar-General /Src:INFOTRACK /Ref:220014

Sublease Annexure A – Sublease – Distribution Network

Lot Number	Section Number	Plan Number	Usage	PMIS	Address
1		588671	Network Substation	1238	Doomben Avenue 7a EASTWOOD
1		586502	Network Substation	1249	Dural Street 5 - 9 HORNSBY
13		598318	Network Substation	1252	Edensor Street 14a EPPING
1		564793	Network Substation	1253	Edgeworth David Avenue 23 A WAITARA
1		596726	Network Substation	1259	Epping Road 7a EPPING
1		590705	Network Substation	1260	Essex Street 4a EPPING
1		570372	Vacant Land	1272	Frederick Street 5a HORNSBY
1		575900	Network Substation	1278	Galston Road 360 DURAL
1		560692	Network Substation	1306	Hunter Street 38 - 42 HORNSBY
1		570325	Vacant Land	1307	Hunter Street 46a - 48 HORNSBY
1		571414	Network Substation	1308	Hunter Street 64 - 66 HORNSBY
1		565014	Network Substation	1309	Hunter Street 84a HORNSBY
3		568564	Vacant Land	1310	Hunter Street 90a HORNSBY
1		575207	Vacant Land	1311	Hunter Street 95a HORNSBY
1		564120	Network Substation	1312	Hunter Street 103a HORNSBY
21		575489	Vacant Land	1313	Hunter Street 109a HORNSBY
1		605003	Network Substation	1318	Pacific Highway 138a & James Street HORNSBY
A		379519	Zone Substation	1330	Loftus Road 17 & Victoria Road PENNANT HILLS
1		579738	Network Substation	1349	Muriel Street 2b HORNSBY
1		570822	Network Substation	1350	Muriel Street 35a HORNSBY
16		598036	Vacant Land	1351	Muriel Street 21a HORNSBY

Req:R300287 /Doc:DL AK971352 /Rev:24-May-2017 /NSW LRS /Pgs:ALL /Prt:09-Feb-2022 16:20 /Seq:80 of 400
© Office of the Registrar-General /Src:INFOTRACK /Ref:220014

Sublease Annexure A – Sublease – Distribution Network

Lot Number	Section Number	Plan Number	Usage	PMIS	Address
1		605749	Network Substation	1356	New Farm Road 52b PENNANT HILLS
1		592618	Network Substation	1386	Pacific Highway 27 - 29 WAHROONGA
1		594731	Network Substation	1387	Pacific Highway 60a WAITARA
21		816875	Network Substation	1388	Ashley Lane 2c HORNSBY
1		576274	Network Substation	1393	Palmerston Road 51a HORNSBY
1		567945	Network Substation	1394	Park Avenue 7 - 9 WAITARA
21		575477	Network Substation	1397	Pattison Avenue 3 - 7 WAITARA
1		573866	Vacant Land	1399	Union Street 16a WEST RYDE
1		583654	Network Substation	1401	Aaron Place 1a & Pennant Hills Road WAHROONGA
1		535727	Network Substation	1402	Pennant Hills Road 70a NORMANHURST
1		560218	Network Substation	1409	Ray Road 17 - 19a EPPING
211		598618	Network Substation	1420	Salisbury Road 29 - 37 ASQUITH
6		561689	Network Substation	1426	Sherbrook Road 7a HORNSBY
1		562185	Network Substation	1427	Florence Street 79a & Sherbrook Road HORNSBY
1		571347	Network Substation	1447	William Street 25 - 29 HORNSBY
A		334636	Network Substation	1457	Church Street Opp. Herberton Avenue HUNTERS HILL
1		190337	Network Substation	1458	Cowell Street 2a GLADESVILLE
A		415685	Network Substation	1460	Foss Street 5 & Alexandra Street HUNTERS HILL
1		85924	Network Substation	1461	Gale Street WOOLWICH

Req:R300287 /Doc:DL AK971352 /Rev:24-May-2017 /NSW LRS /Pgs:ALL /Prt:09-Feb-2022 16:20 /Seq:81 of 400
© Office of the Registrar-General /Src:INFOTRACK /Ref:220014

Sublease Annexure A – Sublease – Distribution Network

Lot Number	Section Number	Plan Number	Usage	PMIS	Address
1		103794	Network Substation	1463	Isler Street GLADESVILLE
1		222640	Network Substation	1464	Joubert Street HUNTERS HILL
2		567284	Network Substation	1465	Junction Street GLADESVILLE
1		380301	Network Substation	1466	Note Street HUNTERS HILL
3		535074	Network Substation	1468	Short Street 6 HUNTERS HILL
1		599095	Network Substation	1472	Woolwich Road HUNTERS HILL
6		702963	Network Substation	1477	Allwood Crescent 68h LUGARNO
34		15552	Network Easement	1480	Anderson Road 71 MORTDALE
4		627376	Network Substation	1481	Austin Avenue NARWEE
1		431830	Network Substation	1487	Bridge Street 1a PENSHURST
X		417978	Network Substation	1488	Commercial Road 36 KINGSGROVE
B		154171	Network Substation	1489	Cook Street 31 MORTDALE
2		831932	Sub-transmission Easement	1496	Depot Road 20 PEAKHURST
50		8435	Zone Substation	1497	Donald Street 71 HURSTVILLE
42		9020	Zone Substation	1505	Gungah Bay Road 8 OATLEY
43		9020	Zone Substation	1505	Gungah Bay Road 8 OATLEY
41		9020	Vacant Land	1506	Gungah Bay Road 2 OATLEY
1		186179	Network Substation	1514	Lily Street 3 HURSTVILLE
67		206906	Network Substation	1521	Lorraine Street 156a PEAKHURST
3		577938	Network Substation	1524	Merriwa Street 17 - 23 GORDON
1		513371	Sub-transmission Easement	1527	Norman Street 38 PEAKHURST

Req:R300287 /Doc:DL AK971352 /Rev:24-May-2017 /NSW LRS /Pgs:ALL /Prt:09-Feb-2022 16:20 /Seq:82 of 400
© Office of the Registrar-General /Src:INFOTRACK /Ref:220014

Lot Number	Section Number	Plan Number	Usage	PMIS	Address
41		630004	Network Substation	1537	Sunshine Parade PEAKHURST
2		369925	Zone Substation	1540	Talbot Street 38 RIVERWOOD
3		369925	Zone Substation	1540	Talbot Street 38 RIVERWOOD
Auto Consol		10536-194	Zone Substation	1547	Blakesley Road 20 HURSTVILLE
5		622396	Network Substation	1548	Coleborne Avenue MORTDALE
12		911188	Network Substation	1551	Gray Street 1a KOGARAH
1		507312	Network Substation	1563	Ormonde Parade 3 HURSTVILLE
2		507312	Network Substation	1563	Ormonde Parade 3 HURSTVILLE
A		406826	Network Substation	1573	Boundary Street 195 & Allard Avenue ROSEVILLE
1		370091	Network Substation	1574	Archbold Road 89a LINDFIELD
1		384810	Network Substation	1575	Arthur Street KILLARA
1		184042	Network Substation	1578	Beaconsfield Parade LINDFIELD
1		376719	Network Substation	1582	Boomerang Street TURRAMURRA
1		223894	Network Substation	1583	Boundary Road WAHROONGA
1		577297	Network Substation	1584	Boyd Street TURRAMURRA
20		23745	Network Substation	1585	Fiddens Wharf Road & Bradfield Road KILLARA
1		419591	Network Substation	1595	Katina Street 39 TURRAMURRA
1		449664	Network Substation	1596	Chelmsford Avenue & Trafalgar Avenue LINDFIELD
2		354472	Network Substation	1597	Pacific Highway 723 & Churchill Lane GORDON
1		585454	Network Substation	1600	Curtin Avenue & Forde Avenue WAHROONGA
X		381570	Network Substation	1605	Durham Avenue ST IVES

Req:R300287 /Doc:DL AK971352 /Rev:24-May-2017 /NSW LRS /Pgs:ALL /Prt:09-Feb-2022 16:20 /Seq:83 of 400
© Office of the Registrar-General /Src:INFOTRACK /Ref:220014

Lot Number	Section Number	Plan Number	Usage	PMIS	Address
33		252197	Network Substation	1611	Florey Avenue PYMBLE
1		343476	Network Substation	1622	Karranga Avenue 390 KILLARA
1		1099834	Network Substation	1629	Pymble Avenue 44a & Livingstone Avenue PYMBLE
1		853035	Network Substation	1645	Babbage Road 40 & Malvern Street EAST ROSEVILLE
X		381425	Network Substation	1647	Marshall Avenue 3a & Fox Valley Road WARRAWEE
11		568968	Network Substation	1648	Mcintosh Street GORDON
1		566663	Network Substation	1653	Merriwa Street 7 - 11 GORDON
11		578002	Network Substation	1656	Mona Vale Road 245 Nr Stanley Street ST IVES
Auto Consol		11745-35	Zone Substation	1657	Mona Vale Road 206 & Memorial Avenue ST IVES
1		437968	Network Substation	1659	Moorina Road PYMBLE
1		370558	Network Substation	1665	Nelson Road LINDFIELD
1		585805	Network Substation	1666	Neringah Avenue South 13 WAHROONGA
11		594008	Network Substation	1667	Pacific Highway 1208 - 1220 PYMBLE
2		590495	Network Substation	1668	Pacific Highway 1316a - 1322 TURRAMURRA
4		567065	Network Substation	1669	Pacific Highway WAHROONGA
1		558509	Network Substation	1670	Pacific Highway 1286 - 1290 TURRAMURRA
4		565324	Network Substation	1671	Pacific Highway 568 KILLARA
Auto Consol		7329-16	Depot/zone Substation	1673	Pacific Highway 982 - 984 PYMBLE
Auto Consol		4677-232	Zone Substation	1675	Pacific Highway 402 LINDFIELD
3		667609	Zone Substation	1675	Pacific Highway 402 LINDFIELD

Should read 223d

Req:R300287 /Doc:DL AK971352 /Rev:24-May-2017 /NSW LRS /Pgs:ALL /Prt:09-Feb-2022 16:20 /Seq:84 of 400
© Office of the Registrar-General /Src:INFOTRACK /Ref:220014

Lot Number	Section Number	Plan Number	Usage	PMIS	Address
A		449824	Network Substation	1676	Pacific Highway 161a & Shirley Road ROSEVILLE
1		578733	Network Substation	1677	Pacific Highway 895a PYMBLE
1		788743	Vacant Land	1678	Pacific Highway 909b PYMBLE
1		181261	Zone Substation	1680	Pacific Highway 1243 & Turramurra St TURRAMURRA
1		203456	Zone Substation	1680	Pacific Highway 1243 & Turramurra St TURRAMURRA
B		396197	Zone Substation	1680	Pacific Highway 1243 & Turramurra St TURRAMURRA
1		505039	Zone Substation	1680	Pacific Highway 1243 & Turramurra St TURRAMURRA
B		371827	Network Substation	1685	Park Avenue 2a ROSEVILLE
25		585038	Network Substation	1687	Rohini Street 51a TURRAMURRA
1		379815	Network Substation	1689	Albion Street 71a ANNANDALE
1		366408	Network Substation	1690	Sydney Road EAST LINDFIELD
1		368765	Network Substation	1690	Sydney Road EAST LINDFIELD
1		543666	Network Substation	1691	Torokina Avenue ST IVES
1		347609	Network Substation	1693	Treatts Road LINDFIELD
2		590277	Network Substation	1696	Kamilaroy Road (Windsor Walk) WEST PYMBLE
1		382719	Network Substation	1697	Warwilla Avenue 2 & Coonanbarra Road WAHROONGA
32		28025	Network Substation	1704	Yeramba Street 26 Nr Mimosa Road TURRAMURRA
11		558654	Network Substation	1705	Apollo Place LANE COVE WEST

Req:R300287 /Doc:DL AK971352 /Rev:24-May-2017 /NSW LRS /Pgs:ALL /Prt:09-Feb-2022 16:20 /Seq:85 of 400
© Office of the Registrar-General /Src:INFOTRACK /Ref:220014

Lot Number	Section Number	Plan Number	Usage	PMIS	Address
1		575901	Network Substation	1706	Longueville Road 139a & Austin Street LANE COVE
1		527097	Network Substation	1708	Austin Crescent LANE COVE
X		414022	Network Substation	1709	Pacific Highway & Berry Road ST LEONARDS
1		379019	Network Substation	1710	Burley Street 1b LANE COVE WEST
1		559620	Network Substation	1717	Grace Street & Burns Bay Road LANE COVE
21		553877	Network Substation	1718	Burns Bay Road 295 LANE COVE
11		539257	Network Substation	1719	Burns Bay Road 131a Nr Gentle Street LANE COVE
1		542980	Network Substation	1720	Burns Bay Road 90 - 92 LANE COVE
1		380831	Network Substation	1723	Campbell Avenue 3 LANE COVE
1		231973	Network Substation	1724	Centennial Avenue 42 LANE COVE
3		560889	Network Substation	1725	Christie Street 84a ST LEONARDS
1		536567	Network Substation	1727	Coxs Lane 1a Nr Epping Road LANE COVE
1		566041	Network Substation	1733	Greenwich Road 2a GREENWICH
1		548790	Network Substation	1734	Helen Street 28a LANE COVE
1		531281	Network Substation	1735	Helen Street LANE COVE
1		569592	Network Substation	1736	Helen Street 81 LANE COVE
1		550547	Network Substation	1737	Huxtable Avenue 26a LANE COVE
C		382698	Network Substation	1738	Kariola Street 7 LANE COVE
1		383702	Network Substation	1739	Kenneth Street 24a LONGUEVILLE
1		548097	Network Substation	1740	Landers Road 52a - 56 LANE COVE

Req:R300287 /Doc:DL AK971352 /Rev:24-May-2017 /NSW LRS /Pgs:ALL /Prt:09-Feb-2022 16:20 /Seq:86 of 400
© Office of the Registrar-General /Src:INFOTRACK /Ref:220014

Lot Number	Section Number	Plan Number	Usage	PMIS	Address
1		380807	Network Substation	1742	Alpha Road & Beta Road LANE COVE
Y		418053	Network Substation	1743	Mars Road Nr Chaplin Drive LANE COVE WEST
1		555580	Network Substation	1744	Roslyn Street & Mowbray Road LANE COVE
1		538391	Network Substation	1745	Mowbray Road LANE COVE WEST
1		539618	Network Substation	1746	Mowbray Road West LANE COVE WEST
1		546849	Network Substation	1748	Murray Street 18 - 22 LANE COVE WEST
1		560525	Network Substation	1751	Pacific Highway 194 LANE COVE
1		622321	Network Substation	1753	Albion Street 1 ROZELLE
1		78554	Network Substation	1754	River Road 59a - 61a GREENWICH
1		369117	Network Substation	1755	Trouve Street 18 & River Road LANE COVE
1		182149	Network Substation	1758	Birdwood Avenue Nr Rosenthal Avenue LANE COVE
1		581355	Network Substation	1760	Sirius Road LANE COVE WEST
41		571838	Network Substation	1761	Sirius Road 7a LANE COVE WEST
11		567279	Vacant Land	1762	Sirius Road 13a Nr Appollo Place LANE COVE WEST
2		229074	Miscellaneous Establishment	1763	Mars Road 18 - 20 Nr Sirius Road LANE COVE WEST
3		229074	Miscellaneous Establishment	1763	Mars Road 18 - 20 Nr Sirius Road LANE COVE WEST
1		540715	Network Substation	1765	Stokes Street 19 LANE COVE
1		527420	Network Substation	1770	Marion Street 105a (Balmain Road) LILYFIELD
3		1115655	Zone Substation	1771	Balmain Road 133 - 141 LEICHHARDT

Req:R300287 /Doc:DL AK971352 /Rev:24-May-2017 /NSW LRS /Pgs:ALL /Prt:09-Feb-2022 16:20 /Seq:87 of 400
© Office of the Registrar-General /Src:INFOTRACK /Ref:220014

Sublease Annexure A – Sublease – Distribution Network

Lot Number	Section Number	Plan Number	Usage	PMIS	Address
Auto Consol		2198-134	Network Substation	1777	Burton Street 40 GLEBE
1		542844	Network Substation	1780	Charles Street LEICHHARDT
21		667230	Network Substation	1781	Chester Street 98 CAMPERDOWN
1		103567	Network Substation	1784	Collins Street 12 ANNANDALE
11		578178	Network Substation	1789	Curtis Street 36a BALMAIN
1		586529	Network Substation	1790	Darling Street ROZELLE
1		618941	Network Substation	1791	Donnelly Street BALMAIN
5		617944	Network Substation	1792	Elliott Street 102a Nr Laggan Avenue BALMAIN
1		560837	Network Substation	1796	Evans Street 159 ROZELLE
1		584642	District (support) Establishment / Zone Substation	898 & 899	Faunce Street 22 - 48 & Racecourse Road WEST GOSFORD
1		600853	Network Substation	1797	Cary Street 44a & Excelsior Street LEICHHARDT
369		755227	District (support) Establishment / Zone Substation	898 & 899	Faunce Street 22 - 48 & Racecourse Road WEST GOSFORD
376		755227	District (support) Establishment / Zone Substation	898 & 899	Faunce Street 22 - 48 & Racecourse Road WEST GOSFORD
2		1169232	District (support) Establishment / Zone Substation	898 & 899	Faunce Street 22 - 48 & Racecourse Road WEST GOSFORD
1		562947	Network Substation	1804	Forsyth Street GLEBE
1		83702	Network Substation	1806	Franklyn Street 8 & Greek Street GLEBE
1		80864	Network Substation	1808	Glebe Street Nr Norton Street GLEBE POINT
1		224384	Network Substation	1809	Mullens Street 109a & Goodsir Street ROZELLE
3		227326	Network Substation	1815	Hay Street 13a LEICHHARDT

Req:R300287 /Doc:DL AK971352 /Rev:24-May-2017 /NSW LRS /Pgs:ALL /Prt:09-Feb-2022 16:20 /Seq:88 of 400
© Office of the Registrar-General /Src:INFOTRACK /Ref:220014

Sublease Annexure A – Sublease – Distribution Network

Lot Number	Section Number	Plan Number	Usage	PMIS	Address
1		578591	Network Substation	1817	Hereford Street 77 - 85 GLEBE
1		602355	Network Substation	1820	John Street 21 - 35 LEICHHARDT
Auto Consol		4509-30	Network Substation	1821	Johnston Street 182 Nr Piper Street ANNANDALE
1		543055	Network Substation	1829	Louisa Road BIRCHGROVE
7		594879	Network Substation	1834	Glebe Point Road 459 A & Mary St GLEBE
6		596490	Network Substation	1837	Mitchell Street Nr Park Lane GLEBE
A		388995	Network Substation	1843	Trafalgar Street 150 & Nelson Street ANNANDALE
1		228797	Network Substation	1851	Quirk Street 1 ROZELLE
1		319713	Network Substation	1853	Ross Street 19 Nr St John Road GLEBE
47		597293	Network Substation	1854	Rosser Street BALMAIN
1		552481	Network Substation	1856	Short Street BIRCHGROVE
13		598026	Network Substation	1861	Stephen Street & Vincent Street BALMAIN
1		225785	Network Substation	1863	Thames Street 13b BALMAIN
1		332874	Network Substation	1866	Edward Street & Victoria Road GLEBE
3	2	5986	Network Easement	1867	Waratah Street 30 LEICHHARDT
1		234462	Network Substation	1869	Wigram Lane GLEBE
1		430743	Network Substation	1870	Abbott Street 2 BALGOWLAH HEIGHTS
2		235803	Network Substation	1877	Ashburner Street Nr Dungowan Lane MANLY
A		331109	Network Substation	1878	Balgowlah Road 2 MANLY
24	20	758044	Network Substation	1910	Glenside Street BALGOWLAH HEIGHTS
1		732186	Network Substation	1912	Kanangra Crescent CLONTARF

Req:R300287 /Doc:DL AK971352 /Rev:24-May-2017 /NSW LRS /Pgs:ALL /Prt:09-Feb-2022 16:20 /Seq:89 of 400
© Office of the Registrar-General /Src:INFOTRACK /Ref:220014

Lot Number	Section Number	Plan Number	Usage	PMIS	Address
1		541579	Network Substation	1918	Kangaroo Street & Pittwater Road MANLY
B		103305	Network Substation	1922	Scales Parade & Lewis Street BALGOWLAH
36	58	758044	Network Substation	1928	Mulgowrie Crescent 5 BALGOWLAH HEIGHTS
1		560305	Network Substation	1934	Bona Vista Avenue 20 MAROUBRA
1		231940	Network Substation	1949	Abergeldie Street DULWICH HILL
1		430090	Network Substation	1950	Shepherd Street 1 & Addison Road MARRICKVILLE
1		321348	Network Substation	1951	Albert Street Off King Street ST PETERS
1		180283	Network Substation	1953	Alma Avenue Off Stanmore Road ENMORE
1		512986	Network Substation	1955	Bailey Street 8a NEWTOWN
1		320897	Network Substation	1958	Henson Street & Beauchamp Street MARRICKVILLE WEST
1		530289	Network Substation	1961	Cadogan Street 25a MARRICKVILLE
1		175970	Network Substation	1962	Calvert Street Nr Illawarra Road MARRICKVILLE
2		563843	Network Substation	1963	Cambridge Street STANMORE
A		317435	Network Substation	1966	Chester Street Nr Albert Street PETERSHAM
1		530179	Network Substation	1968	Church Street 2b MARRICKVILLE
1		570106	Network Substation	1969	Cobar Street DULWICH HILL
1		519308	Network Substation	1970	Cook Road LEWISHAM
11		247501	Network Substation	1972	Denison Street CAMPERDOWN
1		622864	Network Substation	1977	Douglas Street STANMORE

Req:R300287 /Doc:DL AK971352 /Rev:24-May-2017 /NSW LRS /Pgs:ALL /Prt:09-Feb-2022 16:20 /Seq:90 of 400
© Office of the Registrar-General /Src:INFOTRACK /Ref:220014

Lot Number	Section Number	Plan Number	Usage	PMIS	Address
1		318840	Network Substation	1979	Ewart Street 49 A Nr Wardell Road DULWICH HILL
4		430090	Network Substation	1984	Fitzroy Street 58 Nr Smith Street MARRICKVILLE
X		505344	Network Substation	1985	Frederick Street 2a & Hopetoun Street PETERSHAM
1		236086	Network Substation	1987	Trafalgar Street 83 A & Harrow Lane STANMORE
15		667331	Network Substation	1990	Hercules Street Nr Beach Road DULWICH HILL
1		183191	Network Substation	1994	Jarvie Avenue Nr Morgan Street PETERSHAM
1		315659	Network Substation	1996	Princes Highway & King Street ST PETERS
1		525654	Network Substation	1997	Lackey Street 18 ST PETERS
1		505345	Network Substation	1998	Liberty Street NEWTOWN
1		568621	Network Substation	1999	Livingstone Road 29 - 33 PETERSHAM
12		597478	Network Substation	2000	Livingstone Road MARRICKVILLE
X		411355	Network Substation	2001	Macauley Lane STANMORE
B		430090	Network Substation	2003	Marrickville Avenue Nr Livingstone Road MARRICKVILLE
C		107631	Network Substation	2004	Mary Street 1 NEWTOWN
1		970763	Network Substation	2005	Mary Street Nr Roberts Street ST PETERS
1		542902	Zone Substation	2006	Meeks Road 32 - 40 MARRICKVILLE
3		554452	Network Substation	2007	Merchant Street STANMORE
2		567859	Network Substation	2008	Myra Road 1 - 5 DULWICH HILL
7		556288	Network Substation	2009	Union Street DULWICH HILL

Req:R300287 /Doc:DL AK971352 /Rev:24-May-2017 /NSW LRS /Pgs:ALL /Prt:09-Feb-2022 16:20 /Seq:91 of 400
© Office of the Registrar-General /Src:INFOTRACK /Ref:220014

Sublease Annexure A – Sublease – Distribution Network

Lot Number	Section Number	Plan Number	Usage	PMIS	Address
1		539256	Network Substation	2014	Pigott Street DULWICH HILL
1		190505	Network Substation	2017	Princes Highway & Barwon Park Road ST PETERS
1		354845	Network Substation	2018	Talbot Street & Princes Highway ST PETERS
A		368974	Network Substation	2022	Renwick Street MARRICKVILLE SOUTH
1		315720	Network Substation	2024	Renwick Street Nr Carrington Road MARRICKVILLE
1		180609	Network Substation	2026	Salisbury Lane CAMPERDOWN
1		109101	Network Substation	2027	Burrows Road Fromount Road & Canal Road ST PETERS
1		339419	Network Substation	2027	Burrows Road Fromount Road & Canal Road ST PETERS
12		614800	Network Substation	2030	Stanmore Road 264 - 266 STANMORE
1		586392	Network Substation	2031	Stanmore Road 38 - 42 STANMORE
1		510316	Network Substation	2032	Station Street PETERSHAM
1		526894	Vacant Land	2035	The Boulevarde LEWISHAM
341		596026	Network Substation	2037	Tupper Street ENMORE
1		545185	Network Substation	2044	The Boulevarde LEWISHAM
13		6521	Network Substation	2045	Union Street 11 TEMPE
1		668054	Network Substation	2048	Victoria Road 200 Nr Mitchell Street MARRICKVILLE
1		187973	Network Substation	2049	Victoria Road 134a Nr Chapel Street MARRICKVILLE
1		621250	Network Substation	2050	Victory Lane 111 CAMPERDOWN

Req:R300287 /Doc:DL AK971352 /Rev:24-May-2017 /NSW LRS /Pgs:ALL /Prt:09-Feb-2022 16:20 /Seq:92 of 400
© Office of the Registrar-General /Src:INFOTRACK /Ref:220014

Lot Number	Section Number	Plan Number	Usage	PMIS	Address
1		312297	Network Substation	2052	Wardell Road Nr Pile Street DULWICH HILL
1		545745	Network Substation	2054	Wicks Avenue MARRICKVILLE
5		252712	Network Substation	2055	Bilga Crescent 187s Nr Karoo Place MALABAR
11		609320	Network Substation	2057	Alexander Avenue 2 A MOSMAN
2		229664	Network Substation	2060	Punch Lane MOSMAN
1		184409	Network Substation	2061	Awaba Street West 133 MOSMAN
B		410318	Network Substation	2062	Bardwell Road MOSMAN
2		363188	Network Substation	2063	Calypso Avenue 28a - 30 MOSMAN
11		605556	Network Substation	2066	Dalton Road 2 MOSMAN
Auto Consol		2652-152	Future Zone Substation	2067	Albany Street 23 & Oxley Street CROWS NEST
1		571444	Network Substation	2068	Gouldsbury Street MOSMAN
1		549387	Zone Substation	2069	Harbour Street 37 & Vista Street MOSMAN
1		115474	Network Substation	2070	Kardinia Road MOSMAN
1		380135	Network Substation	2073	Mandolong Road 63a & Waitovu Street BALMORAL
1		206461	Network Substation	2074	Mandolong Road 9a MOSMAN
A2		430090	Network Substation	2075	Melrose Street 23 MOSMAN
1		516207	Network Substation	2079	Mosman Street 26 MOSMAN
1		326448	Network Substation	2082	Musgrave Street Nr Raglan Street MOSMAN
1		342148	Network Substation	2084	Quakers Road 2a MOSMAN
1		519651	Network Substation	2087	Ourimbah Road 98 MOSMAN
1		315777	Network Substation	2088	Rangers Avenue & Spofforth Street MOSMAN

Req:R300287 /Doc:DL AK971352 /Rev:24-May-2017 /NSW LRS /Pgs:ALL /Prt:09-Feb-2022 16:20 /Seq:93 of 400
© Office of the Registrar-General /Src:INFOTRACK /Ref:220014

Lot Number	Section Number	Plan Number	Usage	PMIS	Address
1		321248	Network Substation	2089	Redan Street & Almora Street MOSMAN
1		534827	Network Substation	2090	Shadforth Street & Avenue Road MOSMAN
1		379865	Network Substation	2093	Vista Street 1a (37) MOSMAN
1		555908	Network Substation	2096	Abbott Street 11 Nr Miller Street CAMMERAY
1		224125	Network Substation	2099	Anderson Street NEUTRAL BAY
1		181730	Network Substation	2100	Arthur Street 21 LAVENDER BAY
3		595740	Network Substation	2102	Barry Street 37 - 45 NEUTRAL BAY
Auto Consol		10211-57	Zone Substation	2107	Berry Street 70 - 74 NORTH SYDNEY
1		180216	Network Substation	2108	Bligh Street Nr Broughton Street KIRRIBILLI
1		322648	Network Substation	2113	Bydown Street 40 NEUTRAL BAY
1		586836	Network Substation	2114	Cairo Street 19 - 23 CAMMERAY
11		590121	Network Substation	2120	Carabella Street 87 KIRRIBILLI
X		418127	Network Substation	2121	Carabella Street 67 KIRRIBILLI
D		346199	Network Substation	2122	Carr Street 49b Nr Bay Road WAVERTON
1		181800	Network Substation	2123	Cassins Lane Ridge St & Carlow St NORTH SYDNEY
3		585384	Network Substation	2125	Grasmere Lane 49 Nr Sutherland Street CREMORNE
1		542122	Network Substation	2126	Cranbrook Avenue 26 - 30 CREMORNE
1		200250	Network Substation	2127	Cremorne Road CREMORNE POINT
2		703142	Network Substation	2127	Cremorne Road CREMORNE POINT

Req:R300287 /Doc:DL AK971352 /Rev:24-May-2017 /NSW LRS /Pgs:ALL /Prt:09-Feb-2022 16:20 /Seq:94 of 400
© Office of the Registrar-General /Src:INFOTRACK /Ref:220014

Sublease Annexure A – Sublease – Distribution Network

Lot Number	Section Number	Plan Number	Usage	PMIS	Address
1		544017	Network Substation	2128	Crows Nest Road 2 - 12a CROWS NEST
1		524518	Network Substation	2129	East Crescent Street MCMAHONS POINT
1		549640	Network Substation	2130	Eaton Street 27a NEUTRAL BAY
1		544018	Network Substation	2134	Nottingham Street MCMAHONS POINT
1		591990	Network Substation	2135	Gerard Street 29 - 35 CREMORNE
1		597436	Network Substation	2136	Gerard Street 67 - 69 CREMORNE
1		544162	Network Substation	2137	Gerard Street 34 - 38 CREMORNE
1		545110	Network Substation	2138	Grasmere Road CREMORNE
1		539833	Network Substation	2141	Harriette Street NEUTRAL BAY
1		539934	Network Substation	2142	Harrison Street NEUTRAL BAY
1		572069	Network Substation	2143	Hazelbank Road 14 - 16 WOLLSTONECRAFT
1		357068	Network Substation	2144	High Street 83 NORTH SYDNEY
1		594966	Network Substation	2145	High Street 55 & Clarke Road NORTH SYDNEY
151		134687	Network Substation	2147	Hume Street Nr River Road WOLLSTONECRAFT
1		524871	Network Substation	2150	Kirribilli Avenue KIRRIBILLI
1		616462	Network Substation	2151	Kurraba Road NEUTRAL BAY
1		188858	Network Substation	2152	Kurraba Road 155 NEUTRAL BAY
3		590578	Network Substation	2154	Lamont Street 1 - 9 WOLLSTONECRAFT
1		386815	Network Substation	2155	Langley Avenue CREMORNE
3		546939	Network Substation	2156	Lindsay Street 5 NEUTRAL BAY

Req:R300287 /Doc:DL AK971352 /Rev:24-May-2017 /NSW LRS /Pgs:ALL /Prt:09-Feb-2022 16:20 /Seq:95 of 400
© Office of the Registrar-General /Src:INFOTRACK /Ref:220014

Lot Number	Section Number	Plan Number	Usage	PMIS	Address
2		222369	Network Substation	2160	Merlin Street 72 NEUTRAL BAY
1		182891	Network Substation	2161	Middle Street 76 Nr East Crescent Road MCMAHONS POINT
3		559424	Network Substation	2164	Moodie Street 20 CAMMERAY
1		566726	Network Substation	2166	Munro Street 2 - 4 MCMAHONS POINT
1		539146	Network Substation	2167	Murdoch Street 19 CREMORNE
1		527020	Network Substation	2168	Murdoch Street CREMORNE
2		595221	Network Substation	2169	Morton Street 19 - 23 WOLLSTONECRAFT
1		592366	Network Substation	2170	Morton Street 46 WOLLSTONECRAFT
1		548844	Network Substation	2172	Ormiston Avenue NORTH SYDNEY
1		437414	Network Substation	2175	Pacific Highway WAVERTON
1		573112	Network Substation	2176	Parraween Street Nr Cremorne Plaza CREMORNE
1		228622	Network Substation	2178	Phillips Street 1b & Spruson Street NEUTRAL BAY
1		78556	Network Substation	2180	Upper Pitt Street 65 & Kirribilli Ave KIRRIBILLI
1		557787	Network Substation	2181	Prospect Avenue & Langley Avenue CREMORNE
1		591871	Network Substation	2183	Rangers Road 14 CREMORNE
1		78949	Network Substation	2184	Reed Street CREMORNE
1		563118	Network Substation	2185	Reynolds Street 37 - 43 CREMORNE
12		538860	Network Substation	2189	Rocklands Road 1a WOLLSTONECRAFT

Req:R300287 /Doc:DL AK971352 /Rev:24-May-2017 /NSW LRS /Pgs:ALL /Prt:09-Feb-2022 16:20 /Seq:96 of 400
© Office of the Registrar-General /Src:INFOTRACK /Ref:220014

Lot Number	Section Number	Plan Number	Usage	PMIS	Address
1		233985	Network Substation	2190	Selwyn Street WOLLSTONECRAFT
11		588148	Network Substation	2191	Shirley Road 39 - 41 WOLLSTONECRAFT
1		531351	Network Substation	2192	Shirley Road 51 WOLLSTONECRAFT
1		551573	Network Substation	2194	Spencer Road 122 - 124 CREMORNE
3		582080	Network Substation	2195	Spruson Street 2 NEUTRAL BAY
4		593219	Network Substation	2196	Sutherland Street 20 CREMORNE
2		589506	Network Substation	2197	Undercliffe Street 3 & Aubin Street NEUTRAL BAY
1		227325	Network Substation	2199	Union Street 50 NORTH SYDNEY
1		545184	Network Substation	2204	Watson Street 11 - 17 NEUTRAL BAY
31		582093	Network Substation	2205	Waverton Avenue 6 - 8 WAVERTON
1		581560	Network Substation	2206	Metcalfe Street & West Street CAMMERAY
1		551638	Network Substation	2208	Whaling Road 48a NORTH SYDNEY
2		572899	Network Substation	2211	Willoughby Street KIRRIBILLI
3		584532	Network Substation	2212	Woolcott Street 22 WAVERTON
1		590485	Network Substation	2213	Yeo Street 29 - 39 NEUTRAL BAY
1		543648	Network Substation	2214	Young Street 106 - 108 CREMORNE
1		519221	Network Substation	2215	Zig Zag Lane Nr Willoughby Road CROWS NEST
6		252712	Network Substation	2222	Calga Avenue Nr Bilga Crescent MALABAR
4		252712	Network Substation	2225	Bilga Crescent 176 Nr Anzac Parade MALABAR

Req:R300287 /Doc:DL AK971352 /Rev:24-May-2017 /NSW LRS /Pgs:ALL /Prt:09-Feb-2022 16:20 /Seq:97 of 400
© Office of the Registrar-General /Src:INFOTRACK /Ref:220014

Sublease Annexure A – Sublease – Distribution Network

Lot Number	Section Number	Plan Number	Usage	PMIS	Address
1		748027	Network Substation	2235	Punchbowl Road 573a LAKEMBA
2		566842	Network Substation	2242	Alison Road 21a & Abbotford Lane KENSINGTON
11		607314	Network Substation	2243	Abbott Street 1s COOGEE
1		91516	Network Substation	2244	Adina Avenue 21 & Anzac Parade PHILLIP BAY
1		559863	Network Substation	2245	Aeolia Street & Perouse Road 23 A RANDWICK
1		505908	Network Substation	2246	Albert Street 2 Nr Victoria Street RANDWICK
1		554364	Network Substation	2247	Alexander Street 10 COOGEE
1		573415	Network Substation	2249	Alison Road 244 - 254 RANDWICK
22	27	244984	Network Substation	2250	Amour Avenue 5 MAROUBRA
1		573636	Network Substation	2255	Anzac Parade 147 - 151 RANDWICK
4		232077	Network Substation	2256	Anzac Parade RANDWICK
333		36765	Network Substation	2258	Anzac Parade 1068 MAROUBRA
1		1103889	Network Substation	2259	Arcadia Street 290 & Arden Street 150a COOGEE
1		563036	Network Substation	2260	Clovelly Road 272a & Arden Street CLOVELLY
1		585680	Network Substation	2261	Arthur Street 32 - 34 RANDWICK
1		541559	Network Substation	2262	Australia Avenue MATRAVILLE
1		376511	Network Substation	2264	Rainbow Street & Avoca Street KINGSFORD
1		516955	Network Substation	2267	Baker Street 29 KENSINGTON
1493		752011	Network Substation	2268	Barker Street 2s KINGSFORD
1212		752015	Network Substation	2270	Beauchamp Road 224 MATRAVILLE

Req:R300287 /Doc:DL AK971352 /Rev:24-May-2017 /NSW LRS /Pgs:ALL /Prt:09-Feb-2022 16:20 /Seq:98 of 400
© Office of the Registrar-General /Src:INFOTRACK /Ref:220014

Sublease Annexure A – Sublease – Distribution Network

Lot Number	Section Number	Plan Number	Usage	PMIS	Address
1		234349	Network Substation	2272	Boomerang Street 10 MAROUBRA
29		236738	Sub-transmission Easement	2274	Botany Road 1897 BUNNERONG
34		236738	Sub-transmission Easement	2274	Botany Road 1897 BUNNERONG
A		344983	Network Substation	2278	Botany Street 21a Nr Arthur Street RANDWICK
1		528365	Network Substation	2280	Bream Street 59c COOGEE
1		569744	Network Substation	2281	Bream Street 79 COOGEE
1		562786	Network Substation	2283	Brook Street 130a COOGEE
1		544077	Network Substation	2284	Brook Street 114a Nr Coogee Bay Road COOGEE
1		308207	Network Substation	2285	Brook Street 135s Nr Waltham Street COOGEE
1		327769	Network Substation	2285	Brook Street 135s Nr Waltham Street COOGEE
11		1114019	Zone Substation	2286	Anderson Street 12 - 14 (St Frontage) KINGSFORD
12		1114019	Zone Substation	2286	Anderson Street 12 - 14 (St Frontage) KINGSFORD
13		1114019	Zone Substation	2286	Anderson Street 12 - 14 (St Frontage) KINGSFORD
14		1114019	Zone Substation	2286	Anderson Street 12 - 14 (St Frontage) KINGSFORD
15		1114019	Zone Substation	2286	Anderson Street 12 - 14 (St Frontage) KINGSFORD
16		1114019	Zone Substation	2286	Anderson Street 12 - 14 (St Frontage) KINGSFORD
1		200720	Network Substation	2287	Bunnerong Road 600 MATRAVILLE
2		528170	Network Substation	2288	Burke Road 27 CHIFLEY
Auto Consol		7249-206	Zone Substation	2289	Canberra Street RANDWICK
1		230980	Network Substation	2290	Carrington Road 223d Nr Dolphin Street COOGEE

Req:R300287 /Doc:DL AK971352 /Rev:24-May-2017 /NSW LRS /Pgs:ALL /Prt:09-Feb-2022 16:20 /Seq:99 of 400
© Office of the Registrar-General /Src:INFOTRACK /Ref:220014

Lot Number	Section Number	Plan Number	Usage	PMIS	Address
1		201746	Network Substation	2291	Carrington Road 47a & Douglas Street RANDWICK
11		530221	Network Substation	2292	Carrington Road 124s RANDWICK
1		573044	Network Substation	2293	Carrington Road 268 - 272 COOGEE
1		609202	Network Substation	2295	Coogee Bay Road 52 & Queen Street RANDWICK
1		324667	Network Substation	2296	Green Street 66 A Nr Cooper Street MAROUBRA
1		504592	Network Substation	2297	Cooper Street 13s MAROUBRA
1		505347	Network Substation	2299	Cunningham Reserve 6a MATRAVILLE
1		545086	Network Substation	2300	Dolphin Street 45 Nr Mount Street RANDWICK
1		701426	Network Substation	2301	Doncaster Avenue KENSINGTON
1		559762	Network Substation	2302	Doncaster Avenue 97 KENSINGTON
1		538243	Network Substation	2303	Don Juan Avenue 5 RANDWICK
1		572641	Network Substation	2305	Duke Street 13 KENSINGTON
22		222960	Network Substation	2307	Moverly Road Nr Elphinstone Road SOUTH COOGEE
1		566782	Network Substation	2309	Ethel Street 1a RANDWICK
1		91514	Network Substation	2311	Finucane Crescent 27 MATRAVILLE
1		509886	Network Substation	2312	Fitzgerald Avenue 210 MAROUBRA
86		36281	Network Substation	2313	Fitzgerald Avenue 159 MAROUBRA
1		323046	Network Substation	2314	Flood Street 21s CLOVELLY

Req:R300287 /Doc:DL AK971352 /Rev:24-May-2017 /NSW LRS /Pgs:ALL /Prt:09-Feb-2022 16:20 /Seq:100 of 400
© Office of the Registrar-General /Src:INFOTRACK /Ref:220014

Sublease Annexure A – Sublease – Distribution Network

Lot Number	Section Number	Plan Number	Usage	PMIS	Address
1		505346	Network Substation	2315	Macquarie Street 80 & Forrest Street CHIFLEY
1		182713	Network Substation	2316	Frances Street 2 Nr Prince Street RANDWICK
11		611381	Network Substation	2317	Walker Avenue Nr Melrose Parade CLOVELLY
20		253062	Network Substation	2320	Gibson Place 4 CHIFLEY
1		557626	Network Substation	2324	Glebe Street 16a Nr Clovelly Road CLOVELLY
1		191921	Network Substation	2325	Gordon Street 1s & Waverley Street RANDWICK
1		218790	Network Substation	2327	Jersey Road MATRAVILLE
1		181656	Network Substation	2329	Higgs Street 15s COOGEE
1		505767	Network Substation	2330	Hinkler Street 13c MAROUBRA
1		383752	Network Substation	2331	Anzac Parade 487 & Isis Lane KINGSFORD
1		529053	Network Substation	2332	Johnston Parade 95 COOGEE
1		562160	Network Substation	2334	Barden Lane 1 & King Street RANDWICK
A		337649	Network Substation	2335	Rainbow Street 246 & Kitchener Street COOGEE
17	8	244782	Network Substation	2339	Lucas Avenue 1s & Zions Avenue MALABAR
1		370841	Network Substation	2340	Malabar Road 216 & Edgecliff Avenue 32 SOUTH COOGEE
1		218800	Network Substation	2342	Malabar Road 242 Nr Jenson Place SOUTH COOGEE
2		590630	Network Substation	2343	Glanfield Street 17 MAROUBRA
1484		752011	Network Substation	2345	Meeks Street Nr Botany Street KINGSFORD
1		585429	Network Substation	2346	Melrose Parade CLOVELLY
528		201959	Network Substation	2348	Minneapolis Crescent 23 MAROUBRA

Req:R300287 /Doc:DL AK971352 /Rev:24-May-2017 /NSW LRS /Pgs:ALL /Prt:09-Feb-2022 16:20 /Seq:101 of 400
© Office of the Registrar-General /Src:INFOTRACK /Ref:220014

Lot Number	Section Number	Plan Number	Usage	PMIS	Address
1		181669	Network Substation	2351	Mount Street 2s Nr Marcel Avenue RANDWICK
1		235726	Network Substation	2352	Namatjira Place COOGEE
515		201959	Network Substation	2353	Neosho Way MAROUBRA
2		553153	Network Substation	2354	Oberon Street 245 RANDWICK
1		535107	Network Substation	2355	O'sullivan Avenue MAROUBRA
1		505992	Network Substation	2356	Oxley Street 41s & Lawson Street MATRAVILLE
A		341846	Sub-transmission Easement	2357	Mccauley Street & Partanna Avenue RANDWICK
1		1109208	Sub-transmission Easement	2357	Mccauley Street & Partanna Avenue RANDWICK
61		585120	Network Substation	2358	Perry Street 7s MATRAVILLE
Auto Consol		5039-83	Sub-transmission Easement	2359	Perry Street 35 - 39 MATRAVILLE
1		381584	Sub-transmission Easement	2361	Perry Street & Mccauley Street MATRAVILLE
671		221693	Network Substation	2362	Portland Crescent MATRAVILLE
1		505348	Network Substation	2364	Knowles Avenue 7 & Pozieres Avenue MATRAVILLE
1		363078	Network Substation	2365	Raglan Street 53 & Prince Edward Street MALABAR
Auto Consol		5039-85	Miscellaneous Establishment	2367	Mccauley Street 8 - 14 & Raymond Ave MATRAVILLE
1		563431	Zone Substation	2370	Robey Street 5 - 17 MAROUBRA
2		365253	Network Substation	2375	Severn Street 14 MAROUBRA
1		183891	Network Substation	2376	Smith Avenue 5 Nr Snape Street MAROUBRA
4908		546403	Network Substation	2377	Storey Street 246 MAROUBRA

Req:R300287 /Doc:DL AK971352 /Rev:24-May-2017 /NSW LRS /Pgs:ALL /Prt:09-Feb-2022 16:20 /Seq:102 of 400
© Office of the Registrar-General /Src:INFOTRACK /Ref:220014

Lot Number	Section Number	Plan Number	Usage	PMIS	Address
4		553639	Network Substation	2379	Bligh Place & St Marks Road RANDWICK
1		235050	Zone Substation	2380	Bligh Place & St Marks Road CLOVELLY
1		183847	Network Substation	2383	Tressider Avenue 3 KINGSFORD
1		122004	Network Substation	2384	Kensington Road 52 Nr Union Street KENSINGTON
1		504477	Network Substation	2385	Warner Lane Nr Shackel Avenue CLOVELLY
1 Concurrent Lease		224490	Zone Substation	2386	Franklin Street & Wassell Street MATRAVILLE
9		247315	Network Substation	2387	Woomera Road 26 - 28 LITTLE BAY
7A		36484	Network Substation	2388	Yorktown Parade 106 - 108 MAROUBRA
23		222960	Network Substation	2390	Yamba Place SOUTH COOGEE
1		181175	Network Substation	2395	Albyn Street 27a BEXLEY
B		356467	Zone Substation	2409	Bryant Street 99 - 101 ROCKDALE
Auto Consol		10842-202	Zone Substation	2409	Bryant Street 99 - 101 ROCKDALE
2		228320	Network Substation	2414	Francis Avenue 20 BRIGHTON-LE-SANDS
1		664831	Network Substation	2418	Hattersley Street 68a BANKSIA
7		333397	Network Substation	2429	The Seven Ways 11 ROCKDALE
8		333397	Network Substation	2429	The Seven Ways 11 ROCKDALE
B		406578	Network Substation	2429	The Seven Ways 11 ROCKDALE
1		395009	Vacant Land	2435	Culloden Road & Abuklea Road EASTWOOD
1		570454	Vacant Land	2436	Adelaide Street 6a WEST RYDE

Req:R300287 /Doc:DL AK971352 /Rev:24-May-2017 /NSW LRS /Pgs:ALL /Prt:09-Feb-2022 16:20 /Seq:103 of 400
© Office of the Registrar-General /Src:INFOTRACK /Ref:220014

Lot Number	Section Number	Plan Number	Usage	PMIS	Address
1		585973	Network Substation	2437	Ashburn Place 30 GLADESVILLE
A		402543	Network Substation	2439	Balaclava Road 71a & Hunts Avenue EASTWOOD
1		384185	Network Substation	2441	Belmore Street 39 RYDE
12		563481	Network Substation	2442	Belmore Street 18 - 24 RYDE
37		250729	Network Substation	2444	Berripa Close NORTH RYDE
1		522351	Network Substation	2446	Blaxland Avenue 375 & Beattie Avenue RYDE
1		560815	Network Substation	2447	Blaxland Road RYDE
1		537052	Network Substation	2448	Blaxland Road 9 RYDE
1		574943	Network Substation	2453	Bowden Street 119 WEST RYDE
1		577650	Network Substation	2454	Underdale Lane & Bowden Street MEADOWBANK
A		383471	Network Substation	2456	Buffalo Road 27 Nr Gardener Avenue RYDE
3		581179	Network Substation	2461	Busaco Road MARSFIELD
1		556475 (part Auto Consol 11913-200)	Depot/zone Substation	2463	Terry Street 58 & Brush Road EASTWOOD
1		371139	Vacant Land	2466	Parry Street 1a & Charles Street RYDE
1		593768	Network Substation	2469	Church Street 29 - 33 RYDE
1		554017	Network Substation	2476	Cottonwood Crescent Nr Waterloo Road MACQUARIE PARK
2		554016	Network Substation	2478	Cottonwood Crescent Nr Peach Tree Road MACQUARIE PARK
8		600170	Network Substation	2482	Crimea Road MARSFIELD
7		599992	Network Substation	2484	Taranto Road & Culloden Road MARSFIELD
191		28915	Network Substation	2485	Cutler Parade 20 NORTH RYDE

Req:R300287 /Doc:DL AK971352 /Rev:24-May-2017 /NSW LRS /Pgs:ALL /Prt:09-Feb-2022 16:20 /Seq:104 of 400
© Office of the Registrar-General /Src:INFOTRACK /Ref:220014

Sublease Annexure A – Sublease – Distribution Network

Lot Number	Section Number	Plan Number	Usage	PMIS	Address
1		563814	Network Substation	2489	Edward Street 6 RYDE
21		570965	Network Substation	2491	Epping Road 159 - 161 EASTWOOD
1		564697	Network Substation	2493	First Street 6 EASTWOOD
1		606556	Network Substation	2494	Fontenoy Road 22 - 32 MACQUARIE PARK
3		582750	Network Substation	2495	Fontenoy Road 33 - 39 NORTH RYDE
21		564674	Network Substation	2496	Fontenoy Road 43 - 47 MACQUARIE PARK
2		558957	Network Substation	2499	Forster Street WEST RYDE
1		558544	Network Substation	2500	Gaza Road WEST RYDE
2		204391	Zone Substation	2501	Goulding Road 22a NORTH RYDE
1		568735	Vacant Land	2505	Herring Road 116a MACQUARIE PARK
11		568782	Vacant Land	2511	Herring Road 173a NORTH RYDE
21		589947	Network Substation	2512	Herring Road 102a NORTH RYDE
5		602933	Vacant Land	2513	Herring Road 175a NORTH RYDE
25		245692	Network Substation	2516	Durham Close & Khartoum Road MACQUARIE PARK
26		245692	Network Substation	2517	Khartoum Road & Durham Close MACQUARIE PARK
1		554016	Network Substation	2518	Cottonwood Crescent & Lachlan Avenue MACQUARIE PARK
1		560045	Network Substation	2522	Goulding Road & Lane Cove Road RYDE
1		561962	Network Substation	2523	Price Street 2 RYDE
1		569964	Network Substation	2527	Leisure Close 5 & Khartoum Road NORTH RYDE
3		578297	Network Substation	2528	Blair Street & Linsley Street GLADESVILLE
1		541856	Network Substation	2529	Little Church Street 5 RYDE

Req:R300287 /Doc:DL AK971352 /Rev:24-May-2017 /NSW LRS /Pgs:ALL /Prt:09-Feb-2022 16:20 /Seq:105 of 400
© Office of the Registrar-General /Src:INFOTRACK /Ref:220014

Sublease Annexure A – Sublease – Distribution Network

Lot Number	Section Number	Plan Number	Usage	PMIS	Address
1		573751	Vacant Land	2536	May Street 17a EASTWOOD
1		553909	Network Substation	2537	Meadow Crescent 11a MEADOWBANK
2		566934	Network Substation	2538	Meadow Crescent 18a MEADOWBANK
3		563815	Network Substation	2539	Meadow Crescent 45a MEADOWBANK
1		583885	Vacant Land	2543	Morrison Road 29 GLADESVILLE
4		548406	Network Substation	2545	Nancarrow Avenue 20 MEADOWBANK
1		585788	Vacant Land	2546	Orr Street 1 GLADESVILLE
1		582328	Network Substation	2548	Parkes Street WEST RYDE
2		522822	Zone Substation	2551	Crimea Road 100 & Pembroke Street MARSFIELD
1		591763	Vacant Land	2553	Pittwater Road 8 GLADESVILLE
1		547927	Zone Substation	2554	Pittwater Road 38 - 42 & Cambridge St GLADESVILLE
1		568348	Vacant Land	2557	Price Street 22 - 24 RYDE
2		604921	Network Substation	2558	Ashburn Place & Punt Road GLADESVILLE
10		571191	Network Substation	2565	Riverview Street 9 WEST RYDE
88		253274	Network Substation	2566	Rogal Place MACQUARIE PARK
A		374463	Network Substation	2567	Ryedale Road 90 EASTWOOD
1		200451	Network Substation	2572	Stanbury Street 38 GLADESVILLE
1		568829	Network Substation	2573	Station Street 28 - 34 WEST RYDE
A		385169	Network Substation	2574	Station Street WEST RYDE

Req:R300287 /Doc:DL AK971352 /Rev:24-May-2017 /NSW LRS /Pgs:ALL /Prt:09-Feb-2022 16:20 /Seq:106 of 400
© Office of the Registrar-General /Src:INFOTRACK /Ref:220014

Lot Number	Section Number	Plan Number	Usage	PMIS	Address
31		597294	Network Substation	2579	Taranto Road Off Talavera Road MARSFIELD
1		563214	Network Substation	2583	Terry Road WEST RYDE
1		565719	Vacant Land	2586	Union Street 2a WEST RYDE
10		586943	Network Substation	2589	Victoria Road 779 - 781 RYDE
1		539330	Network Substation	2591	Victoria Road 434 Nr Monash Road GLADESVILLE
1		559490	Network Substation	2592	Victoria Road 502 RYDE
1		572972	Network Substation	2593	Victoria Road 860 - 870 RYDE
16		1046092	Network Substation	2598	Waterloo Road 78 & Byfield Street MACQUARIE PARK
31		573966	Network Substation	2599	Waterloo Road 207 NORTH RYDE
11		586881	Network Substation	2600	Waterloo Road 201 EASTWOOD
11		603895	Network Substation	2601	Waterloo Road 209 - 213 MARSFIELD
31		589445	Network Substation	2605	West Parade & Miriman Road EASTWOOD
11		572489	Network Substation	2607	Wicks Road 125 MACQUARIE PARK
1		369472	Network Substation	2610	Ada Avenue & Myrna Road STRATHFIELD
1		547722	Network Substation	2611	Albert Road 64 - 70 STRATHFIELD
1		548346	Network Substation	2612	Albert Road 78 - 82 STRATHFIELD
1		380046	Network Substation	2617	Bridge Road Lot 1 HOMEBUSH
1		184318	Network Substation	2623	Dean Street 2 SOUTH STRATHFIELD
Auto Consol		8001-104	Zone Substation	2630	Coronation Parade & Hillcrest Avenue ENFIELD
1		372482	Network Substation	2632	Hunter Street 31 STRATHFIELD

Req:R300287 /Doc:DL AK971352 /Rev:24-May-2017 /NSW LRS /Pgs:ALL /Prt:09-Feb-2022 16:20 /Seq:107 of 400
© Office of the Registrar-General /Src:INFOTRACK /Ref:220014

Sublease Annexure A – Sublease – Distribution Network

Lot Number	Section Number	Plan Number	Usage	PMIS	Address
20		559425	Network Substation	2633	Ismay Avenue HOMEBUSH
1		323635	Network Substation	2634	Long Street Nr Liverpool Street STRATHFIELD
14		666162	Network Substation	2636	Newton Road 1 Nr Chalmers Road STRATHFIELD
1		326023	Network Substation	2639	Oxford Road 8 Nr Homebush Road STRATHFIELD
B		385727	Network Substation	2642	Parsons Avenue 3 & Woodward Avenue STRATHFIELD
11		625894	Network Substation	2643	Powell Street 47 HOMEBUSH
1		336568	Network Substation	2646	Rochester Street Nr Broughton Road HOMEBUSH
1		383317	Network Substation	2647	Shortland Avenue 42 STRATHFIELD
2		389651	Network Substation	2648	Tavistock Road & Henley Road HOMEBUSH WEST
1		567530	Network Substation	2649	The Crescent HOMEBUSH
36		252767	Network Substation	2663	Akuna Avenue 90 BANGOR
1		587133	Network Substation	2673	Atkinson Road 2 TAREN POINT
1		586226	Network Substation	2682	Belgrave Esplanade 223r SYLVANIA WATERS
1		233481	Depot/zone Substation	2692	Box Road 210 - 214 & Bellingara Road MIRANDA
1		572604	Network Substation	2702	Burke Road 21 & Seaview Street CRONULLA
2		569654	Network Substation	2709	Caronia Avenue 11 - 13 CRONULLA
1		565508	Network Substation	2725	Elizabeth Place 10 CRONULLA
1		570210	Network Substation	2740	Ewos Parade 13 - 17 CRONULLA

Req:R300287 /Doc:DL AK971352 /Rev:24-May-2017 /NSW LRS /Pgs:ALL /Prt:09-Feb-2022 16:20 /Seq:108 of 400
© Office of the Registrar-General /Src:INFOTRACK /Ref:220014

Sublease Annexure A – Sublease – Distribution Network

Lot Number	Section Number	Plan Number	Usage	PMIS	Address
1		569705	Network Substation	2741	Ewos Parade 59 - 63 CRONULLA
1		533373	Zone Substation	2745	Flora Street 1 - 3 & Bath Road KIRRAWEE
1		547440	Network Substation	2749	Gerrale Street 32r CRONULLA
1		592216	Network Substation	2750	Glencoe Street 76 - 82 SUTHERLAND
52	106	251504	Network Substation	2752	Glenora Road 1 YARRAWARRAH
2		576495	Network Substation	2763	Hotham Road 65 - 71 KIRRAWEE
1		560836	Network Substation	2769	Judd Street 27 - 33 CRONULLA
1		577848	Network Substation	2775	Kiora Road 11 - 15 MIRANDA
1		570986	Network Substation	2778	Kurnell Road 38 - 42 CRONULLA
4		592352	Network Substation	2791	Miranda Road 7 - 21 MIRANDA
1		585030	Network Substation	2801	Moani Avenue 13 - 17 GYMEA
1		592546	Network Substation	2802	Monro Avenue 18 - 20 KIRRAWEE
1		583905	Network Substation	2809	Oak Road 175 KIRRAWEE
X		403279	Network Substation	2811	Ocean Grove Avenue 4 CRONULLA
21		588920	Network Substation	2822	Oleander Parade 3 - 11 CARINGBAH
1		567632	Network Substation	2825	Oxley Avenue 1 - 9 JANNALI
24		12294	Network Easement	2826	Pacific Crescent 47 MAIANBAR
1		568050	Network Substation	2830	Parramatta Street 49 - 51 CRONULLA
1		585381	Network Substation	2832	Peppermint Grove 53 ENGADINE
1		571207	Network Substation	2834	Evelyn Street 101 & Port Hacking Road SYLVANIA

Req:R300287 /Doc:DL AK971352 /Rev:24-May-2017 /NSW LRS /Pgs:ALL /Prt:09-Feb-2022 16:20 /Seq:109 of 400
© Office of the Registrar-General /Src:INFOTRACK /Ref:220014

Sublease Annexure A – Sublease – Distribution Network

Lot Number	Section Number	Plan Number	Usage	PMIS	Address
1		560717	Network Substation	2836	Curtis Avenue 12 & President Avenue CARINGBAH
11		570209	Network Substation	2837	President Avenue 44 CARINGBAH
1		578128	Network Substation	2844	Princes Highway 41 SYLVANIA HEIGHTS
102		590986	Network Substation	2871	Sunnyside Avenue 17 - 31 CARINGBAH
1		548892	Network Substation	2872	Surf Lane 83 & Gerrale Street CRONULLA
3		592855	Network Substation	2876	Talara Road 36 GYMEA
1		587456	Network Substation	2879	Taren Road South 12a - 18 CARINGBAH
1		588637	Network Substation	2882	Tea Tree Place 53 KIRRAWEE
11		583797	Vacant Land	2883	The Boulevarde 439a KIRRAWEE
5		562370	Zone Substation	2884	The Boulevarde 292 MIRANDA
1		591176	Network Substation	2885	Linden Street 62 & The Grand Parade SUTHERLAND
1		566765	Network Substation	2889	Tullimbar Road 29 - 33 CRONULLA
3		583505	Network Substation	2890	Wandella Road North 5 - 29 MIRANDA
2		583505	Network Substation	2891	Wandella Road North 5 - 13 MIRANDA
1		554015	Network Substation	2893	Waratah Street 8 CRONULLA
1		571530	Network Substation	2895	Warburton Street 1 - 3 GYMEA
101		590986	Network Substation	2898	Willarong Road North 168 & Creston Rd CARINGBAH
1		583656	Network Substation	2901	Willarong Road 155 CARINGBAH
1		575431	Network Substation	2906	Wyanbah Road 57 - 63 CRONULLA

Req:R300287 /Doc:DL AK971352 /Rev:24-May-2017 /NSW LRS /Pgs:ALL /Prt:09-Feb-2022 16:20 /Seq:110 of 400
© Office of the Registrar-General /Src:INFOTRACK /Ref:220014

Sublease Annexure A – Sublease – Distribution Network

Lot Number	Section Number	Plan Number	Usage	PMIS	Address
10		576816	Network Substation	2910	Yathong Road South 82 CARINGBAH
457		252998	Network Substation	2911	Yates Road 1 Nr Jamberoo Place BANGOR
3		111219	Network Substation	2914	Abercrombie Street 193 CHIPPENDALE
1		381527	Network Substation	2917	Allen Street 1a WATERLOO
1		529823	Network Substation	2921	Ashmore Street Nr Binning Street ERSKINEVILLE
1		535528	Network Substation	2922	Ashmore Street 1a ERSKINEVILLE
1		60777	Network Substation	2932	Belmore Lane & Waterloo Street SURRY HILLS
4		36686	Network Substation	2933	Belvoir Street 38 SURRY HILLS
Auto Consol		5210-116	Network Substation	2935	Birmingham Street 27 ALEXANDRIA
2		217386	Network Substation	2940	Cope Street 213 - 215 WATERLOO
X		447410	Network Substation	2941	Botany Road 318a ALEXANDRIA
1		387290	Former Zone Substation	2945	Bourke Road 70 ALEXANDRIA
X		406603	Network Easement	2949	Bourke Road 79a ALEXANDRIA
1		592633	Network Substation	2951	Boundary Street 23 - 25 DARLINGHURST
1		559706	Network Substation	2952	Nickson Street 26 & SURRY HILLS
1		746163	Network Substation	2954	Bourke Street 78 - 80 & Cathedral St WOOLLOOMOOLOO
2 Concurrent Lease		746163	Network Substation	2954	Bourke Street 78 - 80 & Cathedral St WOOLLOOMOOLOO
1		439067	Network Substation	2955	Bourke Street 578 SURRY HILLS
1		553792	Network Substation	2960	Brocks Lane 68 NEWTOWN

Req:R300287 /Doc:DL AK971352 /Rev:24-May-2017 /NSW LRS /Pgs:ALL /Prt:09-Feb-2022 16:20 /Seq:111 of 400
© Office of the Registrar-General /Src:INFOTRACK /Ref:220014

Sublease Annexure A – Sublease – Distribution Network

Lot Number	Section Number	Plan Number	Usage	PMIS	Address
70		793665	Network Substation	2964	Buckland Street 151 ALEXANDRIA
1		433177	Depot/zone Substation	2965	Bulwara Road 20 - 28 BLACKWATTLE BAY
1 Concurrent Lease		585334	Zone Substation	2969	Campbell Street 24 - 28a HAYMARKET
18		260529	Network Easement	2973	Clancy Street 73 - 75 PADSTOW HEIGHTS
19		260529	Network Easement	2973	Clancy Street 73 - 75 PADSTOW HEIGHTS
1		506553	Network Substation	2978	Charles Street 44 ERSKINEVILLE
2 Concurrent Lease		168428	Miscellaneous Establishment	2982	Clarence Street 185 SYDNEY
1 Concurrent Lease		168428	Miscellaneous Establishment	2984	Clarence Street 183 & Kent Street SYDNEY
1		558874	Network Substation	2988	Cook Road 69 CENTENNIAL PARK
1		565295	Network Substation	2990	Cook Road 121 - 125 CENTENNIAL PARK
1		83664	Network Substation	2991	Cooper St 112 - 114 & Little Riley St SURRY HILLS
Auto Consol		4102-137	Zone Substation	2996	Dalley Street 8 - 14 SYDNEY
1		223096	Network Substation	3004	Devonshire Street 90 - 92 & Chalmers St SURRY HILLS
10		829392	Network Substation	3020	Dunning Avenue 142 ROSEBERY
53	2	2269	Network Substation	3021	Dunning Avenue 88 & Salisbury Lane ROSEBERY
54	2	2269	Network Substation	3021	Dunning Avenue 88 & Salisbury Lane ROSEBERY

Req:R300287 /Doc:DL AK971352 /Rev:24-May-2017 /NSW LRS /Pgs:ALL /Prt:09-Feb-2022 16:20 /Seq:112 of 400
© Office of the Registrar-General /Src:INFOTRACK /Ref:220014

Sublease Annexure A – Sublease – Distribution Network

Lot Number	Section Number	Plan Number	Usage	PMIS	Address
1		187695	Network Substation	3030	Euston Road 166 ALEXANDRIA
1		184514	Network Substation	3031	Euston Road 16 ALEXANDRIA
2		615753	Network Substation	3036	Flinders Street 79 DARLINGHURST
1		958298	Network Substation	3036	Flinders Street 79 DARLINGHURST
1		78101	Zone Substation	3041	Allen Street 10 - 18 & George Street WATERLOO
3 Concurrent Lease		10686	Network Substation	3042	George Street 336 Cnr Mcevoy Street WATERLOO
75		605380	Network Substation	3043	George Street 378 REDFERN
2		570624	Network Substation	3067	Goodchap Street 32 SURRY HILLS
123		667234	Network Substation	3071	Great Buckingham Street 2 REDFERN
1		613044	Network Substation	3074	Hackett Street 124 & Bulwara Lane ULTIMO
Auto Consol		4460-54	Miscellaneous Establishment	3075	Hansard Street 65 ROSEBERY
1		210118	Network Substation	3078	Harcourt Parade 1a ROSEBERY
1		78555	Network Substation	3084	Henry Avenue Nr Fig Lane ULTIMO
Auto Consol		4082-27	Network Substation	3089	Ithaca Road ELIZABETH BAY
1		522663	Network Substation	3090	James Street 1b REDFERN
3		588804	Network Substation	3096	Martin Place SYDNEY
3		592080	Network Substation	3107	Ward Avenue 12b & Kellet Place KINGS CROSS
1		127037	Network Substation	3108	Kensington Street 70 Nr Outram Street CHIPPENDALE
1		82499	Network Substation	3114	Kimber Lane 7 - 9 HAYMARKET

Req:R300287 /Doc:DL AK971352 /Rev:24-May-2017 /NSW LRS /Pgs:ALL /Prt:09-Feb-2022 16:20 /Seq:113 of 400
© Office of the Registrar-General /Src:INFOTRACK /Ref:220014

Sublease Annexure A – Sublease – Distribution Network

Lot Number	Section Number	Plan Number	Usage	PMIS	Address
1		581588	Network Substation	3120	Amy Street 14a ERSKINEVILLE
11		543835	Network Substation	3122	Lander Street 1b DARLINGTON
1		702833	Zone Substation	3124	Riley Street 488 - 506 SURRY HILLS
61		619268	Network Substation	3135	Mcelhone Street 45 WOOLLOOMOOLOO
A		394532	Network Substation	3153	Marshall Street 23 SURRY HILLS
2		588804	Network Substation	3173	Martin Place SYDNEY
1		571839	Network Substation	3174	Martin Place SYDNEY
1		83723	Network Substation	3177	Mary Street 52 Nr Hands Lane SURRY HILLS
1B		403167	Depot/zone Substation	3178	Mitchell Road 231 - 239 ST PETERS
1		191928	Depot/zone Substation	3182	Mountain Street 41 ULTIMO
1		615752	Network Substation	3183	Newton Street 12a ALEXANDRIA
1		172527	Network Substation	3185	Nicholson Street 13a WOOLLOOMOOLOO
2		560564	Network Substation	3187	Nimrod Street 1 DARLINGHURST
X		400223	Network Substation	3204	Onslow Avenue 1a ELIZABETH BAY
11		225918	Network Substation	3209	O'riordan Street 38 Nr William Lane ALEXANDRIA
1		78596	Network Substation	3210	O'riordan Street 82 ALEXANDRIA
2		179601	Network Substation	3212	Orwell Lane 1 Nr Hughes Lane POTTS POINT
1		78781	Network Substation	3217	Pine Street 46 Off Myrtle Street CHIPPENDALE
1		919207	Network Substation	3233	Prospect Street 94 ERSKINEVILLE
1		668965	Zone Substation	3234	Layton Street 16 - 26 CAMPERDOWN

Req:R300287 /Doc:DL AK971352 /Rev:24-May-2017 /NSW LRS /Pgs:ALL /Prt:09-Feb-2022 16:20 /Seq:114 of 400
© Office of the Registrar-General /Src:INFOTRACK /Ref:220014

Lot Number	Section Number	Plan Number	Usage	PMIS	Address
E		418375	Network Substation	3236	Queen Street 34 CHIPPENDALE
1		78256	Network Substation	3243	Ralph Street 4 Nr Beaconsfield Street ALEXANDRIA
B		175502	Network Substation	3247	Renwick Street 99 REDFERN
10		601335	Network Substation	3252	St John Street 4a Nr Angel Street NEWTOWN
2		611630	Network Substation	3253	St Neot Avenue 11 POTTS POINT
1		629426	Network Substation	3258	Sparkes Street 16 & Sparkes Lane CAMPERDOWN
2 Concurrent Lease		1188966	Zone Substation	3260	Sussex Street 65 - 79 SYDNEY
1		438747	Vacant Land	3268	Trinity Avenue 24 MILLERS POINT
A		449473	Network Substation	3269	Tweedmouth Avenue 101a ROSEBERY
1		508606	Network Substation	3271	Victoria Street 4 & O'connell Street NEWTOWN
11		595014	Network Substation	3272	Victoria Street 115 KINGS CROSS
1		505488	Network Substation	3273	Walker Street 55 REDFERN
1		77895	Network Substation	3285	Albion Street & Leichhardt Lane BRONTE
1		576769	Network Substation	3286	Albion Street 49 - 53 WAVERLEY
1		66636	Zone Substation	3289	Anglesea Street 36 BONDI
1		632238	Zone Substation	3289	Anglesea Street 36 BONDI
1		376505	Network Substation	3290	Carlton Street & Barclay Street WAVERLEY
1		533815	Network Substation	3291	Bay Street BONDI BEACH
A		435798	Network Substation	3292	Birrell Street Nr Ashton Street BONDI JUNCTION

Req:R300287 /Doc:DL AK971352 /Rev:24-May-2017 /NSW LRS /Pgs:ALL /Prt:09-Feb-2022 16:20 /Seq:115 of 400
© Office of the Registrar-General /Src:INFOTRACK /Ref:220014

Sublease Annexure A – Sublease – Distribution Network

Lot Number	Section Number	Plan Number	Usage	PMIS	Address
6		664195	Network Substation	3294	Bon Accord Avenue 1 Nr Old South Head Rd BONDI JUNCTION
1		724194	Network Substation	3296	Botany Place BONDI JUNCTION
3		593710	Network Substation	3298	Birrell Street & Bronte Road WAVERLEY
2		334250	Network Substation	3300	Campbell Parade & Brighton Boulevard BONDI
1		83701	Network Substation	3301	Chesterfield Parade BRONTE
1		184316	Network Substation	3302	Cuthbert Street Nr Newland Street QUEENS PARK
1		325161	Network Substation	3304	Francis Street Nr Wellington Street BONDI
4		563142	Network Substation	3305	Glen Street BONDI
1		324508	Network Substation	3306	Glenayr Avenue BONDI
1		179374	Network Substation	3307	Gould Street 80 Nr Roscoe Street NORTH BONDI
1		554001	Network Substation	3308	Gowrie Avenue BONDI JUNCTION
1		747699	Network Substation	3309	Lyons Street & Hardy Street DOVER HEIGHTS
2		333877	Network Substation	3310	Hastings Parade 1 Nr Mitchell Street BONDI
1		218722	Network Substation	3313	Henrietta Street WAVERLEY
1		314254	Network Substation	3314	Imperial Avenue Nr Bondi Road BONDI
11		574246	Network Substation	3317	Langlee Avenue 13 - 15 WAVERLEY
1		576346	Network Substation	3319	Hollywood Avenue & Llandaff Street BONDI JUNCTION
1		183019	Network Substation	3320	Lucius Street Nr Francis Street BONDI BEACH
1		508465	Network Substation	3321	Military Road Nr Old South Road VAUCLUSE

Req:R300287 /Doc:DL AK971352 /Rev:24-May-2017 /NSW LRS /Pgs:ALL /Prt:09-Feb-2022 16:20 /Seq:116 of 400
© Office of the Registrar-General /Src:INFOTRACK /Ref:220014

Lot Number	Section Number	Plan Number	Usage	PMIS	Address
1		325178	Network Substation	3322	Murray Street & Belgrave Lane BRONTE
Auto Consol		4554-110	Network Substation	3323	Glenayr Avenue & Murriverie Road NORTH BONDI
1		577402	Network Substation	3324	O'brien Street 22 - 28 BONDI BEACH
1		572490	Network Substation	3325	Ocean Street 2 - 4a BONDI
69		591989	Network Substation	3327	Paul Street BONDI JUNCTION
1		596464	Network Substation	3329	Penkivil Street 53 - 63 BONDI
1		562508	Network Substation	3330	Penkivil Street 18 BONDI
X		407967	Network Substation	3331	Pindari Road 15 DOVER HEIGHTS
2		501545	Network Substation	3332	Pine Lane 2 BONDI JUNCTION
1		371138	Network Substation	3334	Princess Street ROSE BAY
B		381405	Network Substation	3336	Spring Street & Bronte Road BONDI JUNCTION
1		367707	Network Substation	3337	Stephen Street Nr Bennett Street BONDI
21		4346	Zone Substation	3338	The Avenue 3 - 5 ROSE BAY
21A		4346	Zone Substation	3338	The Avenue 3 - 5 ROSE BAY
1		504593	Network Substation	3340	Wairoa Avenue & Brighton Boulevard NORTH BONDI
1		566171	Network Substation	3341	Wallis Parade 45 - 47 NORTH BONDI
B		410919	Network Substation	3343	Young Street 14 & Tower Street VAUCLUSE
1		372163	Network Substation	3354	Castlestead Street 2a CONCORD WEST
Auto Consol		6503-139	Zone Substation	3373	Bardo Road 62 - 64 NEWPORT
52		131812	Residential Cottage	3382	Barrenjoey Road 785 AVALON
301		599065	Network Substation	3389	Brooker Avenue 6 BEACON HILL

Req:R300287 /Doc:DL AK971352 /Rev:24-May-2017 /NSW LRS /Pgs:ALL /Prt:09-Feb-2022 16:20 /Seq:117 of 400
© Office of the Registrar-General /Src:INFOTRACK /Ref:220014

Lot Number	Section Number	Plan Number	Usage	PMIS	Address
131		224233	Network Substation	3390	Bungoona Avenue 14a ELANORA HEIGHTS
9		220732	Network Substation	3393	Burraloo Street 8a FRENCHS FOREST
16		28125	Network Substation	3403	Carawa Road & Carcoola Road DEE WHY WEST
52A		29594	Network Substation	3404	Careebong Road 25a FRENCHS FOREST
1		391462	Network Substation	3408	Cassia Street DEE WHY
1		793367	Network Substation	3410	Chandos Street Nr Kenneth Road MANLY VALE
1		510660	Network Substation	3411	Cheryl Crescent 15a NEWPORT
665		217209	Network Substation	3428	Connemara Avenue 23 KILLARNEY HEIGHTS
1		631970	Network Substation	3445	Delwood Close 4a MONA VALE
1		584803	Network Substation	3447	Derna Crescent ALLAMBIE HEIGHTS
87		28663	Vacant Land	3448	Dolphin Crescent 91 AVALON
24	80	758566	Network Substation	3449	Downpatrick Road 14 KILLARNEY HEIGHTS
149		231928	Vacant Land	3450	Dublin Avenue 1 KILLARNEY HEIGHTS
13		241232	Network Substation	3452	Dumic Place CROMER
A		411288	Network Substation	3454	Edward Street 61 NARRAWEENA
23	191	245930	Vacant Land	3458	Elm Avenue BELROSE
108		28862	Network Substation	3466	Farview Road BILGOLA PLATEAU
1		445015	Network Substation	3486	Grenfell Avenue 15 NORTH NARRABEEN
A		410426	Network Substation	3487	Grevillea Street & Veterans Parade COLLAROY PLATEAU
Y		401901	Network Substation	3494	Harbord Road 59 HARBORD

Req:R300287 /Doc:DL AK971352 /Rev:24-May-2017 /NSW LRS /Pgs:ALL /Prt:09-Feb-2022 16:20 /Seq:118 of 400
© Office of the Registrar-General /Src:INFOTRACK /Ref:220014

Lot Number	Section Number	Plan Number	Usage	PMIS	Address
22		211307	Vacant Land	3495	Heather Street 29a COLLAROY PLATEAU
5		4773	Zone Substation	3506	See Street & Macpherson Street MEADOWBANK
6		4773	Zone Substation	3506	See Street & Macpherson Street MEADOWBANK
8		4773	Zone Substation	3506	See Street & Macpherson Street MEADOWBANK
A		362753	Zone Substation	3506	See Street & Macpherson Street MEADOWBANK
B		362753	Zone Substation	3506	See Street & Macpherson Street MEADOWBANK
A		930648	Zone Substation	3506	See Street & Macpherson Street MEADOWBANK
B		930648	Zone Substation	3506	See Street & Macpherson Street MEADOWBANK
11		243737	Vacant Land	3507	Hunter Street North 8 MONA VALE
8		220732	Network Substation	3521	Jindabyne Street 3a FRENCHS FOREST
31		228263	Vacant Land	3525	Keldie Street Lot 31 FORESTVILLE
22		435778	Network Substation	3526	Kentwell Road ALLAMBIE HEIGHTS
9		244481	Vacant Land	3528	Shirley Close 4a & Kerr Close NARRAWEENA
728		222208	Network Substation	3530	Kilkenny Avenue 12 FORESTVILLE
2		626043	Network Substation	3536	Kokoda Crescent 17a BEACON HILL
33		243434	Network Substation	3539	Warri Close 25 NARRAWEENA
1		634938	Network Substation	3540	Laurel Chase 14a FORESTVILLE
A		30083	Network Substation	3570	Mckillop Road 23a BEACON HILL
11		626916	Network Substation	3578	Melwood Avenue FORESTVILLE

Req:R300287 /Doc:DL AK971352 /Rev:24-May-2017 /NSW LRS /Pgs:ALL /Prt:09-Feb-2022 16:20 /Seq:119 of 400
© Office of the Registrar-General /Src:INFOTRACK /Ref:220014

Sublease Annexure A – Sublease – Distribution Network

Lot Number	Section Number	Plan Number	Usage	PMIS	Address
71		222474	Network Substation	3585	Mirrabooka Street 1 A & Loombah Street BILGOLA PLATEAU
4		25194	Zone Substation	3589	Mona Vale Road & Aumuna Road TERREY HILLS
A		362285	Zone Substation	3598	Nareen Parade 61 & Mirrol Street NORTH NARRABEEN
3		444776	Network Substation	3614	Old Pittwater Road 120 BROOKVALE
1		500752	Network Substation	3615	Oliver Street 76a HARBORD
199		221933	Network Substation	3628	Penrith Avenue WHEELER HEIGHTS
11		614147	Network Substation	3636	Pittwater Road NARRABEEN
1		215096	Network Substation	3654	Riverview Parade 4 NORTH MANLY
2		586250	Zone Substation	3677	Samuel Street 25 MONA VALE
542		231923	Network Substation	3679	Shannon Avenue 8 KILLARNEY HEIGHTS
1		629775	Network Substation	3685	Springvale Avenue FRENCHS FOREST
19		27798	Network Substation	3686	Starkey Street 51 FORESTVILLE
338		215538	Network Substation	3687	Starkey Street 163a FORESTVILLE
832		217129	Network Substation	3703	Tralee Avenue 2 - 6 KILLARNEY HEIGHTS
8		241522	Vacant Land	3705	Tyagarah Place 27 CROMER
1		592507	Network Substation	3711	Anderson Street CHATSWOOD
2		558009	Zone Substation	3716	Warringah Road 359 & Rodborough Road BEACON HILL
119		32253	Network Substation	3723	Wesley Street 32a ELANORA HEIGHTS

Req:R300287 /Doc:DL AK971352 /Rev:24-May-2017 /NSW LRS /Pgs:ALL /Prt:09-Feb-2022 16:20 /Seq:120 of 400
© Office of the Registrar-General /Src:INFOTRACK /Ref:220014

Lot Number	Section Number	Plan Number	Usage	PMIS	Address
B		417828	Network Substation	3724	Harbord Road & West Street BROOKVALE
1		186106	Zone Substation	3730	Winbourne Road 65 & Mitchell Road BROOKVALE
A		387137	Network Substation	3740	Blighs Road & Toronto Avenue CROMER
81		629978	Network Substation	3742	Albert Avenue CHATSWOOD
1		551238	Network Substation	3743	Albert Avenue 88 - 102 CHATSWOOD
1		565269	Network Substation	3743	Albert Avenue 88 - 102 CHATSWOOD
1		561707	Network Substation	3744	Alleyne Street 33 - 35 CHATSWOOD
1		542741	Network Substation	3746	Archer Street 44a CHATSWOOD
3		586037	Network Substation	3747	Artarmon Road Nr Willoughby Road WILLOUGHBY
1		439519	Network Substation	3748	Artarmon Road 68a ARTARMON
7		217498	Network Substation	3749	Ashley Street 35 & High Street ROSEVILLE
1		387804	Network Substation	3750	Ashley Street 22 & Warrah Lane CHATSWOOD
1		570001	Network Substation	3753	Barcoo Street 12 ROSEVILLE
1		368181	Network Substation	3754	Baringa Road 58 NORTHBRIDGE
3		555751	Network Substation	3760	Bowen Street 2 - 6 CHATSWOOD
1		558434	Network Substation	3761	Broughton Road 5 ARTARMON
1		587412	Network Substation	3762	Broughton Road 8 - 18 ARTARMON
4		563543	Network Substation	3763	Buller Road 1 - 7 ARTARMON
2		590041	Network Substation	3764	Buller Road 8 ARTARMON

Req:R300287 /Doc:DL AK971352 /Rev:24-May-2017 /NSW LRS /Pgs:ALL /Prt:09-Feb-2022 16:20 /Seq:121 of 400
© Office of the Registrar-General /Src:INFOTRACK /Ref:220014

Sublease Annexure A – Sublease – Distribution Network

Lot Number	Section Number	Plan Number	Usage	PMIS	Address
31		575923	Network Substation	3766	Francis Road 6 Nr Buller Road ARTARMON
A		102309	Network Substation	3776	Charles Street CASTLECRAG
1		569027	Network Substation	3777	Church Street 9 - 13 CHATSWOOD
1		505612	Network Substation	3781	Clarendon Street 43 & Dickson Avenue ARTARMON
1		595096	Network Substation	3782	Claude Street 28 - 30 CHATSWOOD
1		576119	Network Substation	3783	Cleg Street 22 ARTARMON
1		222958	Network Substation	3787	Deepwater Road 107a CASTLE COVE
11		573865	Network Substation	3792	Emerstan Drive CASTLE COVE
1		575637	Network Substation	3796	Francis Road 12 - 20 ARTARMON
1		575785	Network Substation	3800	George Place 7 - 9 ARTARMON
11		716014	Network Substation	3803	Gibbes Street (Mccabe Place) CHATSWOOD
1		749659	Network Substation	3810	Hotham Parade ARTARMON
D		366690	Network Substation	3813	Jersey Road Nr Abbott Road ARTARMON
1		552661	Network Substation	3814	Johnson Street 43 - 45 CHATSWOOD
101		584085	Network Substation	3815	Kooringa Road CHATSWOOD
4		128375	Network Substation	3816	Pacific Highway 1007 & Corona Avenue ROSEVILLE
1		566476	Network Substation	3820	Mowbray Road 710 ARTARMON
Auto Consol		2747-163	Zone Substation	3822	Mowbray Road 348 & Hampden Road CHATSWOOD

Req:R300287 /Doc:DL AK971352 /Rev:24-May-2017 /NSW LRS /Pgs:ALL /Prt:09-Feb-2022 16:20 /Seq:122 of 400
© Office of the Registrar-General /Src:INFOTRACK /Ref:220014

Lot Number	Section Number	Plan Number	Usage	PMIS	Address
1		612133	Network Substation	3823	Neerim Road CASTLE COVE
1		548028	Network Substation	3826	Pacific Highway 822 - 830 ARTARMON
1		510350	Network Substation	3828	Parnoo Avenue Nr Neerim Road CASTLE COVE
1		345334	Network Substation	3831	Quiamong Street NAREMBURN
99A		28142	Network Substation	3833	Rembrandt Drive MIDDLE COVE
1		558052	Network Substation	3844	Sutherland Street 3a CHATSWOOD
1		558264	Network Substation	3845	Fehon Road & Sutherland Street CHATSWOOD
1		614628	Network Substation	3846	Sydney Street 92 Nr Laurel Street WILLOUGHBY
59	A	7446	Network Substation	3847	Third Avenue 52 & Roberts Street WILLOUGHBY
1		576572	Network Substation	3848	Thomson Avenue 2 - 12 ARTARMON
1		538874	Depot/zone Substation	3851	Victoria Avenue 11 & Warrane Road EAST CHATSWOOD
20		561334	Network Substation	3853	Warrane Road 108 WILLOUGHBY
1		435374	Network Substation	3854	Weedon Road 15a ARTARMON
192		537206	Network Substation	3858	Willis Road 18 CASTLE COVE
1		543709	Network Substation	3859	Willoughby Road 595a WILLOUGHBY
1		224627	Network Substation	3863	Albert Street EDGECLIFF
Y		415489	Network Substation	3867	Birriga Road 116 Nr Old South Head BELLEVUE HILL
O		17114	Network Substation	3868	Boronia Road Nr Bunyula Road BELLEVUE HILL
1		219492	Network Substation	3869	Boundary Street 148 PADDINGTON

Req:R300287 /Doc:DL AK971352 /Rev:24-May-2017 /NSW LRS /Pgs:ALL /Prt:09-Feb-2022 16:20 /Seq:123 of 400
© Office of the Registrar-General /Src:INFOTRACK /Ref:220014

Sublease Annexure A – Sublease – Distribution Network

Lot Number	Section Number	Plan Number	Usage	PMIS	Address
1		315729	Network Substation	3871	Marathon Road & Adelaide Street DARLING POINT
A		415567	Network Substation	3871	Marathon Road & Adelaide Street DARLING POINT
7		24123	Network Substation	3877	Chamberlain Avenue & Fernleigh Avenue ROSE BAY
1		378373	Network Substation	3878	Collins Avenue 16 Nr Caledonia Road ROSE BAY
1		327208	Network Substation	3881	South Lane 8 & Cooper Street DOUBLE BAY
35		1108999	Network Substation	3885	Dalley Avenue 1 Nr Black Street VAUCLUSE
1		222634	Network Substation	3886	Darling Point Road DARLING POINT
1		121861	Network Substation	3887	Dover Road 30 ROSE BAY
1		328329	Network Substation	3888	Drumalbyn Road 13 BELLEVUE HILL
A		320729	Network Substation	3889	Drumalbyn Road & Victoria Road BELLEVUE HILL
1		231114	Network Substation	3890	Robertson Place & Dunbar Street WATSONS BAY
1		594181	Network Substation	3892	Edgecliff Road 339 - 341 WOOLLAHRA
1		552545	Network Substation	3893	Edgecliff Road 366 WOOLLAHRA
A		396062	Network Substation	3894	Manning Road & Edward Street WOOLLAHRA
1		587872	Network Substation	3898	James Street & Dwyer Lane WOOLLAHRA
2		584987	Zone Substation	3899	Epping Road 76 - 90 DOUBLE BAY
3		584987	Zone Substation	3899	Epping Road 76 - 90 DOUBLE BAY
12		578828	Network Substation	3900	Fitzwilliam Road 42 VAUCLUSE
3		554618	Network Substation	3907	Hampden Street Cecil Street & Soudan St PADDINGTON

Req:R300287 /Doc:DL AK971352 /Rev:24-May-2017 /NSW LRS /Pgs:ALL /Prt:09-Feb-2022 16:20 /Seq:124 of 400
© Office of the Registrar-General /Src:INFOTRACK /Ref:220014

Sublease Annexure A – Sublease – Distribution Network

Lot Number	Section Number	Plan Number	Usage	PMIS	Address
1		221982	Network Substation	3912	Hargrave Street 166 PADDINGTON
1		187153	Network Substation	3913	Hoddle Street 33 Nr Glenmore Road PADDINGTON
1		612521	Network Substation	3914	Junction Street & Carroll Lane WOOLLAHRA
1		111146	Network Substation	3915	Kiaora Lane Nr Manning Road DOUBLE BAY
1		200733	Network Substation	3916	Kilminster Lane & Pickering Lane WOOLLAHRA
1		607315	Network Substation	3920	March Street 2 A Nr Bellevue Road BELLEVUE HILL
1		533585	Network Substation	3923	New South Head Road VAUCLUSE
1		214078	Network Substation	3924	New South Head Road DOUBLE BAY
7		568967	Network Substation	3926	Ocean Street 95 WOOLLAHRA
11		556238	Network Substation	3927	Ocean Avenue 35 - 37 WOOLLAHRA
28		666593	Network Substation	3928	Olphert Avenue VAUCLUSE
1		613350	Network Substation	3929	O'sullivan Road ROSE BAY
1		1079372	Network Substation	3930	Plumer Road 7 Nr Balfour Road ROSE BAY
1		184315	Network Substation	3934	Rupertswood Avenue 1a BELLEVUE HILL
1		623446	Network Substation	3936	Russell Street VAUCLUSE
1		584262	Network Substation	3939	Spring Street PADDINGTON
1		510824	Network Substation	3941	Sutherland Crescent DARLING POINT
1		525653	Network Substation	3942	The Crescent VAUCLUSE
1		508687	Network Substation	3944	Union Street 11 PADDINGTON

Req:R300287 /Doc:DL AK971352 /Rev:24-May-2017 /NSW LRS /Pgs:ALL /Prt:09-Feb-2022 16:20 /Seq:125 of 400
© Office of the Registrar-General /Src:INFOTRACK /Ref:220014

Lot Number	Section Number	Plan Number	Usage	PMIS	Address
1		85925	Network Substation	3946	Wallis Street 117 & Leswell Lane WOOLLAHRA
1		172768	Network Substation	3948	William Street 65 DOUBLE BAY
1		1103924	Network Substation	3949	New South Head Road 582 POINT PIPER
2		181526	Zone Substation	3954	Young Street 1 & Weedon Avenue PADDINGTON
Auto Consol		5083-140	Zone Substation	3954	Young Street 1 & Weedon Avenue PADDINGTON
60		262025	Zone Substation	3959	Apprentice Drive 14 BERKELEY VALE
1		1009396	Zone Substation	4088	Pacific Highway 760 & Mataram Road 19 WOONGARRAH
2		133300	Zone Substation	4092	Pacific Highway West 395 & Carters Road LAKE MUNMORAH
1		411020	Zone Substation	4096	Pacific Highway West 320 WYONG
3		607756	Zone Substation	4096	Pacific Highway West 320 WYONG
Auto Consol		10605-58	Zone Substation	4141	Wyong Road 18 - 20 BATEAU BAY
4		772032	Network Substation	4166	Cook Crescent 24a EAST HILLS
51		735645	Network Substation	4231	Mcevoy Avenue UMINA BEACH
1		519291	Network Substation	4282	Taren Point Road 152 CARINGBAH
69		640788	Network Substation	4284	Little Nicholson Street 10a BALMAIN EAST
1		578680	132 kV Transmission Substation	4569	Dell Road 10 - 16 WEST GOSFORD
9		719979	132 kV Transmission Substation	4570	Gow Street 2 PADSTOW
1		576757	132 kV Transmission Substation	4571	Hansen Avenue 16a EARLWOOD

Req:R300287 /Doc:DL AK971352 /Rev:24-May-2017 /NSW LRS /Pgs:ALL /Prt:09-Feb-2022 16:20 /Seq:126 of 400
© Office of the Registrar-General /Src:INFOTRACK /Ref:220014

Sublease Annexure A – Sublease – Distribution Network

Lot Number	Section Number	Plan Number	Usage	PMIS	Address
1		869365	132 kV Transmission Substation	4573	Captain Cook Drive KURNELL
2		869365	132 kV Transmission Substation	4573	Captain Cook Drive KURNELL
1 Concurrent Lease		217565	Switching Station	4574	Sirius Road 29 LANE COVE WEST
8		30011	132 kV Transmission Substation	4579	Larnock Avenue 17 PYMBLE
Auto Consol		8297-182	132 kV Transmission Substation	4579	Larnock Avenue 17 PYMBLE
1		445384	132 kV Transmission Substation	4579	Larnock Avenue 17 PYMBLE
Auto Consol		8644-124	132 kV Transmission Substation	4580	Yates Road & Ourimbah Creek Road OURIMBAH
201		776837	132 kV Transmission Substation	4582	Norman Street 75 PEAKHURST
1		521906	132 kV Transmission Substation	4583	Norman Street & Lorraine Street 37a PEAKHURST
7 Concurrent Lease	9	801	132 kV Transmission Substation	4585	The Boulevarde 386 - 396 KIRRAWEE
1		1218218	Switching Station	4586	Underwood Road 1 HOMEBUSH
1		814430	132 kV Transmission Substation	4589	Manning Street ROZELLE
3		216867	132 kV Transmission Substation	4592	Rodborough Road 7 & Allambie Road ALLAMBIE HEIGHTS
2 Concurrent Lease		519256	132 kV Transmission Substation	4593	Campbell St Clarendon & Carlotta Streets ARTARMON

Req:R300287 /Doc:DL AK971352 /Rev:24-May-2017 /NSW LRS /Pgs:ALL /Prt:09-Feb-2022 16:20 /Seq:127 of 400
© Office of the Registrar-General /Src:INFOTRACK /Ref:220014

Lot Number	Section Number	Plan Number	Usage	PMIS	Address
30		752033	Network Easement	4601	Fletcher Road 2 - 16 & Garvan Road HEATHCOTE
38		752033	Network Easement	4602	Fletcher Road 1 - 15 & Garvan Road HEATHCOTE
13		1083043	Network Easement	4603	Warringah Road 530 FORESTVILLE
23		651583	Network Easement	4606	Janice Avenue 1 PADSTOW
1		602728	Network Easement	4607	Sir Thomas Mitchell Drive 3a DAVIDSON
1		602729	132 kV Transmission Substation	4608	Ralston Avenue BELROSE
1		556826	132 kV Transition Point	4609	Pittwater Road 201 EAST RYDE
1		602241	Network Easement	4610	Hakea Avenue FRENCHS FOREST
1		808722	Network Substation	4743	Forrester Street 1a KINGSGROVE
1		561015	132 kV Transmission Substation	4782	Columbia Lane 19 - 21 HOMEBUSH
101		623966	132 kV Transmission Substation	4782	Columbia Lane 19 - 21 HOMEBUSH
1		88921	132 kV Transmission Substation	4783	Ann Street 37 - 59 SURRY HILLS
1		798609	Switching Station	4784	Ann Street 33 - 35 SURRY HILLS
A		368006	Network Easement	4786	Boronia Road 43 GREENACRE
B		367988	Network Easement	4787	Cardigan Road 28 GREENACRE
A		355558	Network Easement	4788	Scott Street 16 PUNCHBOWL
35		663171	Network Easement	4789	Bridge Street 20 PADSTOW

Req:R300287 /Doc:DL AK971352 /Rev:24-May-2017 /NSW LRS /Pgs:ALL /Prt:09-Feb-2022 16:20 /Seq:128 of 400
© Office of the Registrar-General /Src:INFOTRACK /Ref:220014

Lot Number	Section Number	Plan Number	Usage	PMIS	Address
6		23814	Network Easement	4790	Henry Lawson Drive 984 PADSTOW HEIGHTS
11		23814	Network Easement	4791	Clancy Street 30a PADSTOW HEIGHTS
1		522376	Network Easement	4792	Stratford Place ST IVES
1		378320	Network Easement	4793	Punchbowl Road 891a PUNCHBOWL
2	26	477	District (support) Establishment	4814	Underwood Road 16 - 30 & HOMEBUSH
39		834	District (support) Establishment	4814	Underwood Road 16 - 30 & HOMEBUSH
40		834	District (support) Establishment	4814	Underwood Road 16 - 30 & HOMEBUSH
41		834	District (support) Establishment	4814	Underwood Road 16 - 30 & HOMEBUSH
42		834	District (support) Establishment	4814	Underwood Road 16 - 30 & HOMEBUSH
43		834	District (support) Establishment	4814	Underwood Road 16 - 30 & HOMEBUSH
44		834	District (support) Establishment	4814	Underwood Road 16 - 30 & HOMEBUSH
1		380202	District (support) Establishment	4814	Underwood Road 16 - 30 & HOMEBUSH
1		398650	District (support) Establishment	4814	Underwood Road 16 - 30 & HOMEBUSH
1		825403	District (support) Establishment	4814	Underwood Road 16 - 30 & HOMEBUSH
Auto Consol		20001-26A & B	District (support) Establishment	4814	Underwood Road 16 - 30 & HOMEBUSH
B		974110	District (support) Establishment	4814	Underwood Road 16 - 30 & HOMEBUSH
C		974110	District (support) Establishment	4814	Underwood Road 16 - 30 & HOMEBUSH
1		621476	Switching Station	5414	Carlyle Road 2d (Tryon Road) EAST LINDFIELD

Req:R300287 /Doc:DL AK971352 /Rev:24-May-2017 /NSW LRS /Pgs:ALL /Prt:09-Feb-2022 16:20 /Seq:129 of 400
© Office of the Registrar-General /Src:INFOTRACK /Ref:220014

Sublease Annexure A – Sublease – Distribution Network

Lot Number	Section Number	Plan Number	Usage	PMIS	Address
1		531920	Network Easement	5607	Blair Place ST IVES
50 Concurrent Lease		1063535	Depot/zone Substation	2816 & 2817	Old Illawarra Road 824 MENAI
Auto Consol		7230-233	132 kV Transmission Substation	5890	Underwood Road Cnr Pomeroy Street HOMEBUSH
2		803273	Zone Substation	1948 & 4186	Whistler Street 34 - 36 MANLY
2		1133892	Network Easement	6237	Pacific Highway East 54 OURIMBAH
1771		817949	Network Substation	6274	Cherrybrook Road 40 WEST PENNANT HILLS
1		825212	Zone Substation	6276	Rutleys Road 315 Cnr Vales Road MANNERING PARK
6		771621	District (support) Establishment / Zone Substation	3579 & 3580	Middleton Road 21 & Dympna Street DEE WHY WEST
1		515918	Depot/zone Substation	3778 & 4421	Reserve Road 86 & Campbell Street GORE HILL
1 Concurrent Lease		216015	Network Substation	8205	Payten Avenue 98a PUNCHBOWL
2 Concurrent Lease		605538	District (support) Establishment / Zone Substation	4136 & 4135	Brisbane Street & Wilfred Barrett Drive NORAVILLE
A		331611	Network Substation	9771	Albert Parade 46 & Frederick Street ASHFIELD
A		334561	Network Substation	9776	Carrington Street 2 & Smith Street SUMMER HILL
B		344691	Network Substation	9777	Georges River Road (Carshalton Rd 89) CROYDON PARK
1		173167	Network Substation	9779	Clissold Street & William Street ASHFIELD
Auto Consol		5184-50	Network Substation	9780	Croydon Road 159 - 167 CROYDON

Req:R300287 /Doc:DL AK971352 /Rev:24-May-2017 /NSW LRS /Pgs:ALL /Prt:09-Feb-2022 16:20 /Seq:130 of 400
© Office of the Registrar-General /Src:INFOTRACK /Ref:220014

Lot Number	Section Number	Plan Number	Usage	PMIS	Address
B		331600	Network Substation	9783	Wood Street & Elizabeth Street ASHFIELD
B		331918	Network Substation	9787	Hanks Street Nr Hardy Street HURLSTONE PARK
1		133132	Network Substation	9795	Julia Street 6a ASHFIELD
2		333415	Network Substation	9798	Norton Street 83 Nr Holden Street ASHFIELD
1		945104	Network Substation	9799	Norton Street 209 Nr Milton Lane ASHFIELD
A		331605	Network Substation	9801	Park Avenue 65 ASHFIELD
1		203154	Network Substation	9805	Smith Street & Prospect Road 32 SUMMER HILL
72		130257	Network Substation	9806	Rawson Street 4 Nr Ramsay Road HABERFIELD
2		1010141	Network Substation	9808	Sloane Street 51b Nr Parramatta Road SUMMER HILL
1		829391	Network Substation	9993	Acacia Avenue 99a GREENACRE
Auto Consol		4658-5	Network Substation	10045	Carmen Street 2a SOUTH BANKSTOWN
15		204797	Network Substation	10077	Doyle Road 21 Opp. Fall Street REVESBY
11		16605	Network Substation	10094	Faraday Road 9 PADSTOW
2		16667	Network Substation	10101	George Street 6 YAGOONA
1		190662	Network Substation	10102	Gibson Avenue 72 PADSTOW
1		331741	Network Substation	10104	Glassop Street 14d BANKSTOWN
1		186399	Network Substation	10113	Henry Street 1a PUNCHBOWL
2		203159	Network Substation	10131	Johnston Road 64 BASS HILL
1		184178	Network Substation	10135	Lancaster Avenue 111a PUNCHBOWL

Req:R300287 /Doc:DL AK971352 /Rev:24-May-2017 /NSW LRS /Pgs:ALL /Prt:09-Feb-2022 16:20 /Seq:131 of 400
© Office of the Registrar-General /Src:INFOTRACK /Ref:220014

Lot Number	Section Number	Plan Number	Usage	PMIS	Address
B		328349	Network Substation	10135	Lancaster Avenue 111a PUNCHBOWL
1		330438	Network Substation	10181	Noble Avenue 70a GREENACRE
1		184260	Network Substation	10182	Norman Street 17 CONDELL PARK
Y		441102	Network Substation	10183	Northam Avenue 79 BANKSTOWN
1		506515	Network Substation	10188	Picnic Point Road Nr Thomson Street PANANIA
9		12843	Network Substation	10217	Virgil Avenue 126 CHESTER HILL
1		58260	Network Substation	10275	Probert Street 123 & Regent Street NEWTOWN
1		58261	Network Substation	10275	Probert Street 123 & Regent Street NEWTOWN
159		755246	Zone Substation	10480	Brieses Road 28 PEATS RIDGE
1		203002	Network Substation	10513	Beecroft Road 177 & The Promenade BEECROFT
1		501410	Vacant Land	10761	Orion Road 2a LANE COVE WEST
49		12190	Network Substation	10778	Burt Street 26 ROZELLE
B		319313	Network Substation	10791	Elliott Street 64 BALMAIN
25		1352	Network Substation	10792	Fitzroy Avenue 46 BALMAIN
2		525688	Network Substation	10793	Ivory Lane & Flood Street LEICHHARDT
1		364372	Network Substation	10803	Grove Street 26a BIRCHGROVE
B		336311	Network Substation	10804	Hearn Street 45a Nr Albion Street LEICHHARDT
1		600249	Network Substation	10805	Hill Street 42 Nr Emma Street LEICHHARDT
39		667321	Network Substation	10806	William Street & James Street LEICHHARDT
1		82874	Network Substation	10813	Lookes Avenue 1a & Nicholson Street BALMAIN
4		513226	Network Substation	10816	Mackenzie Street 62 LEICHHARDT

Req:R300287 /Doc:DL AK971352 /Rev:24-May-2017 /NSW LRS /Pgs:ALL /Prt:09-Feb-2022 16:20 /Seq:132 of 400
© Office of the Registrar-General /Src:INFOTRACK /Ref:220014

Lot Number	Section Number	Plan Number	Usage	PMIS	Address
2		335703	Network Substation	10822	Mary Street 44 Nr Church Street LILYFIELD
B		331924	Network Substation	10823	Moore Lane 7 Nr Crescent Street ROZELLE
1		79630	Network Substation	10824	Mort Street 2 BALMAIN
Auto Consol		2222-47	Network Substation	10827	O' Neill Street 70 Nr Lamb Street LILYFIELD
35	1	547	Network Substation	10831	Percival Street 26 LILYFIELD
B		331797	Network Substation	10834	Regent Street 70a Nr Edith & Flood Streets LEICHHARDT
1		945000	Network Substation	10836	Reynolds Avenue 15 Nr Hyam Street BALMAIN
A		310751	Network Substation	10850	Tebbutt Street 9 & Upward Street LEICHHARDT
2		435680	Network Substation	10854	Victoria Road 131 Nr Springside Street BALMAIN
Auto Consol		6105-225	Network Substation	10919	Balanaming Lane PETERSHAM
55		258	Network Substation	10922	Brighton Street Nr Railway Street PETERSHAM
6	11	111207	Network Substation	10922	Brighton Street Nr Railway Street PETERSHAM
1		119008	Network Substation	10933	College Street 33a Nr Kent Street NEWTOWN
4	4	743	Network Substation	10934	Corunna Road 151 Nr Cannon Street STANMORE
B		331774	Network Substation	10937	Burns Street PETERSHAM
13		79672	Network Substation	10940	Denison Road (Opp. Dulwich Street) DULWICH HILL
B		332407	Network Substation	10946	Metropolitan Road & Edgeware Lane NEWTOWN
6		79631	Network Substation	10972	Lord Street 113 Nr John Street NEWTOWN

Req:R300287 /Doc:DL AK971352 /Rev:24-May-2017 /NSW LRS /Pgs:ALL /Prt:09-Feb-2022 16:20 /Seq:133 of 400
© Office of the Registrar-General /Src:INFOTRACK /Ref:220014

Sublease Annexure A – Sublease – Distribution Network

Lot Number	Section Number	Plan Number	Usage	PMIS	Address
X		412487	Network Substation	10973	Macauley Lane STANMORE
7		6553	Network Substation	10991	Salisbury Road Nr Lincoln Street STANMORE
Auto Consol		6623-100	Zone Substation	11317	Queen Street 14 A & Barden Street ARNCLIFFE
A		449582	Zone Substation	11317	Queen Street 14 A & Barden Street ARNCLIFFE
Auto Consol		5632-2	Zone Substation	11320	Banksia Road 7 - 13 CARINGBAH
1		133283	Zone Substation	11320	Banksia Road 7 - 13 CARINGBAH
1		534743	Zone Substation	11326	Russell Avenue 90 SANS SOUCI
1		207005	Network Substation	11566	Coronation Avenue 31a & Trevellyan St CRONULLA
A		180467	Network Substation	11582	Gosport Road 27 CRONULLA
1		442780	Zone Substation	11631	Cooper Street 2 & Railway Parade ENGADINE
1615		752011	Zone Substation	11712	Bourke Street 264 DARLINGHURST
65		66817	Network Substation	11758	Campbell Street 85 NEWTOWN
1		84826	Depot	11981	Lambert Street 15 - 19 CAMPERDOWN
100		129570	Zone Substation	11982	Lincoln Crescent WOOLLOOMOOLOO
1		135636	Network Substation	12190	Whateley Street 1a & Brown Lane NEWTOWN
1		444935	Network Substation	12190	Whateley Street 1a & Brown Lane NEWTOWN
2403		752038	Vacant Land	12253	Angophora Crescent 46 FORESTVILLE
202		579893	Zone Substation	12254	Lawrence Street HARBORD
112		204122	Vacant Land	12258	Ardsley Avenue 1 FRENCHS FOREST
1		531679	Zone Substation	12265	Barrenjoey Road 787 AVALON

Req:R300287 /Doc:DL AK971352 /Rev:24-May-2017 /NSW LRS /Pgs:ALL /Prt:09-Feb-2022 16:20 /Seq:134 of 400
© Office of the Registrar-General /Src:INFOTRACK /Ref:220014

Sublease Annexure A – Sublease – Distribution Network

Lot Number	Section Number	Plan Number	Usage	PMIS	Address
14		448060	Network Substation	12273	Beacon Hill Road BEACON HILL
2734		752038	Zone Substation	12290	Cannons Parade Nr Cook Street FORESTVILLE
25		241941	Network Substation	12296	Churchill Crescent ALLAMBIE HEIGHTS
1		790755	Network Substation	12300	Collaroy Street COLLAROY
20	183	241344	Network Substation	12306	Corkery Crescent 12 ALLAMBIE HEIGHTS
21		729342	Network Substation	12312	Cousins Road BEACON HILL
12		237712	Network Substation	12323	Duke Street 19a FORESTVILLE
2402		752038	Zone Substation	12336	Prince Charles Road 111 A & Forest Way BELROSE
17	85	758566	Network Substation	12338	Sligo Close 11a KILLARNEY HEIGHTS
11	77	758566	Network Substation	12357	Greystone Road KILLARNEY HEIGHTS
27		239118	Network Substation	12358	Hoddle Crescent DAVIDSON
28		243843	Network Substation	12369	Kens Road 78 FRENCHS FOREST
24	86	758566	Network Substation	12370	Killala Avenue 4 KILLARNEY HEIGHTS
15	69	758304	Network Substation	12379	Maas Street CROMER
20		240153	Vacant Land	12380	Maitland Street Lot 20 DAVIDSON
2707		752038	Network Substation	12381	Maitland Street DAVIDSON
24	134	758304	Network Substation	12395	Nalya Road NARRAWEENA
2	152	239844	Network Substation	12444	Ronald Avenue HARBORD
2609		752038	Network Substation	12468	Wandella Road ALLAMBIE HEIGHTS
12	48	244645	Network Substation	12476	Wedgewood Crescent 36 BEACON HILL
3	133	758304	Network Substation	12480	Yallaroi Road 8a NARRAWEENA

Req:R300287 /Doc:DL AK971352 /Rev:24-May-2017 /NSW LRS /Pgs:ALL /Prt:09-Feb-2022 16:20 /Seq:135 of 400
© Office of the Registrar-General /Src:INFOTRACK /Ref:220014

Sublease Annexure A – Sublease – Distribution Network

Lot Number	Section Number	Plan Number	Usage	PMIS	Address
10		572803	Depot/zone Substation	2710 & 10542	Caronia Avenue 22 - 24 & Searl Road CRONULLA
1		574108	Network Substation	13342	Margaret Street ASHFIELD
1		606446	Network Substation	14319	Young Street 241 REDFERN
1		587339	Communication Site	14660	Toomeys Road 63 MOUNT ELLIOTT
3		866785	Network Easement	15754	Greenacre Road 109 GREENACRE
8 Concurrent Lease		821188	132 kV Transmission Substation	15772	Toronto Street 12 At Toronto AWABA
18	S	15339	Zone Substation	15776	Wommara Avenue 39 - 47 BELMONT NORTH
19	S	15339	Zone Substation	15776	Wommara Avenue 39 - 47 BELMONT NORTH
20	S	15339	Zone Substation	15776	Wommara Avenue 39 - 47 BELMONT NORTH
17		512083	Zone Substation	15776	Wommara Avenue 39 - 47 BELMONT NORTH
16		512084	Zone Substation	15776	Wommara Avenue 39 - 47 BELMONT NORTH
1492		755233	Zone Substation	15777	Burwood Road 40 WHITEBRIDGE
1690		755233	Zone Substation	15777	Burwood Road 40 WHITEBRIDGE
21		522896	Zone Substation	15778	Pendlebury Road 50 (Nr Munibung Rd) CARDIFF
108		218054	Network Easement	15780	Pacific Highway 313 CHARLESTOWN
107		218054	Network Easement	15781	Pacific Highway 311 CHARLESTOWN
197		565194	Zone Substation	15782	Currans Road 7 & Cnr Newport Road 88 COORANBONG
2		251324	Zone Substation	15783	Kayuga Close 6 CAVES BEACH

Req:R300287 /Doc:DL AK971352 /Rev:24-May-2017 /NSW LRS /Pgs:ALL /Prt:09-Feb-2022 16:20 /Seq:136 of 400
© Office of the Registrar-General /Src:INFOTRACK /Ref:220014

Lot Number	Section Number	Plan Number	Usage	PMIS	Address
Auto Consol		10846-2	Zone Substation	15784	Main Road 744 - 748 EDGEWORTH
Auto Consol		7388-66	Zone Substation	15784	Main Road 744 - 748 EDGEWORTH
Auto Consol		6907-103	Zone Substation	15784	Main Road 744 - 748 EDGEWORTH
Auto Consol		6120-105	Zone Substation	15784	Main Road 744 - 748 EDGEWORTH
1671		755233	Zone Substation	15785	Oakdale Road 20 GATESHEAD
1487		755233	Zone Substation	15786	Docker Street Cnr & Pacific Highway MARKS POINT
1691		755233	Zone Substation	15786	Docker Street Cnr & Pacific Highway MARKS POINT
1638		755233	Zone Substation	15788	Warner Bay Road 192 MOUNT HUTTON
1		541089	Vacant Land	15790	Belmont Street 1a & Galgabba Street SWANSEA
1		791993	T.c.a.t.	15792	Pacific Highway 392a SWANSEA SOUTH
1		214129	Zone Substation	15794	Carleton Street Cnr Fenton Avenue TORONTO
15		239405	33kv Transmission Line Or Cable	15797	City Road Cnr Brunker Road ADAMSTOWN
5		229558	Switching Station	15800	King Street 41 ADAMSTOWN
3140		755247	Vacant Land	15801	Kilgour Avenue BAR BEACH
630		1180006	Depot/zone Substation	15802	Weakleys Drive 55 BERESFIELD
13	A	9211	Zone Substation	15804	Stephen Street BROADMEADOW
14	A	9211	Zone Substation	15804	Stephen Street BROADMEADOW
15	A	9211	Zone Substation	15804	Stephen Street BROADMEADOW
4		522837	Zone Substation	15804	Stephen Street BROADMEADOW

Req:R300287 /Doc:DL AK971352 /Rev:24-May-2017 /NSW LRS /Pgs:ALL /Prt:09-Feb-2022 16:20 /Seq:137 of 400
© Office of the Registrar-General /Src:INFOTRACK /Ref:220014

Lot Number	Section Number	Plan Number	Usage	PMIS	Address
6		531311	Zone Substation	15804	Stephen Street BROADMEADOW
1		663799	Zone Substation	15804	Stephen Street BROADMEADOW
2		776930	Zone Substation	15804	Stephen Street BROADMEADOW
218		805924	Zone Substation	15804	Stephen Street BROADMEADOW
6	41	758233	Vacant Land	15806	Darling Street 38b CARRINGTON
7	30	758233	Kiosk Type Substation	15807	Hill Street 102 CARRINGTON
1		215012	132 kV Transmission Substation	15813	Chatham Street & Coady Street HAMILTON SOUTH
2		215012	132 kV Transmission Substation	15813	Chatham Street & Coady Street HAMILTON SOUTH
1		217358	132 kV Transmission Substation	15813	Chatham Street & Coady Street HAMILTON SOUTH
5		997436	132 kV Transmission Substation	15813	Chatham Street & Coady Street HAMILTON SOUTH
6		997436	132 kV Transmission Substation	15813	Chatham Street & Coady Street HAMILTON SOUTH
7		997436	132 kV Transmission Substation	15813	Chatham Street & Coady Street HAMILTON SOUTH
22		539701	Zone Substation	15815	Northcott Drive 31 (Nr Park Ave) KOTARA
1		653849	Vacant Land	15817	Industrial Drive 24 MAYFIELD
8		8518	Kiosk Type Substation	15818	Fitzroy Street Cnr Waratah Street MAYFIELD
B		100566	Cottage Type Substation	15819	Hann Street 8 MAYFIELD
31		581928	Zone Substation	15820	Vickers Street MAYFIELD
267		227126	Switching Station	15823	Flowerdale Avenue 28 MEREWETHER

Req:R300287 /Doc:DL AK971352 /Rev:24-May-2017 /NSW LRS /Pgs:ALL /Prt:09-Feb-2022 16:20 /Seq:138 of 400
© Office of the Registrar-General /Src:INFOTRACK /Ref:220014

Sublease Annexure A – Sublease – Distribution Network

Lot Number	Section Number	Plan Number	Usage	PMIS	Address
1		1081827	Network Substation	15827	King Street 171 NEWCASTLE
2		1081827	Network Substation	15827	King Street 171 NEWCASTLE
3		1081827	Network Substation	15827	King Street 171 NEWCASTLE
1		413100	Network Substation	15829	King Street 26a NEWCASTLE
609		866079	Network Substation	15829	King Street 26a NEWCASTLE
7		1081882	Cottage Type Substation	15830	Lauers Lane 19 NEWCASTLE
2		37815	Network Substation	15831	Light Street 17 BAR BEACH
101		786055	Vacant Land	15832	Tyrrell Street 61 THE HILL
11		541910	Zone Substation	15835	Croudace Street 214 (Nr Russell Road) NEW LAMBTON HEIGHTS
44		753191	Vacant Land	15836	Fullerton Street 193 STOCKTON
37		753191	Vacant Land	15837	Fullerton Street 336 STOCKTON
1		529611	Zone Substation	15838	Fullerton Street STOCKTON
2		576617	Zone Substation	15838	Fullerton Street STOCKTON
28	12	758929	Vacant Land	15839	Roxburgh Street 78b STOCKTON
1		329478	Network Substation	15840	Henry Street TIGHES HILL
122 Concurrent Lease		629521	Depot/zone Substation	15841	Abbott Street 78 WALLSEND
3		725532	Depot/zone Substation	15841	Abbott Street 78 WALLSEND
450		748350	Depot/zone Substation	15841	Abbott Street 78 WALLSEND
1		615077	Kiosk Type Substation	15843	Harris Street 1 WALLSEND

Req:R300287 /Doc:DL AK971352 /Rev:24-May-2017 /NSW LRS /Pgs:ALL /Prt:09-Feb-2022 16:20 /Seq:139 of 400
© Office of the Registrar-General /Src:INFOTRACK /Ref:220014

Lot Number	Section Number	Plan Number	Usage	PMIS	Address
85		24977	Network Easement	15847	Queen Street 28a WARATAH
292		40038	Depot/zone Substation	15851	South Avenue 23 Cnr Darwin Street CESSNOCK
2		608084	Depot/zone Substation	15851	South Avenue 23 Cnr Darwin Street CESSNOCK
20		608964	Zone Substation	15854	Millfield Road PAXTON
11		528922	Zone Substation	15856	Mudgee Road Lot 11 BAERAMI
1		615786	Zone Substation	15859	Merriwa Road 101 (Kenilworth Street) DENMAN
111		815033	Depot/zone Substation	15861	Thomas Mitchell Drive 41 MUSWELLBROOK
1		1090331	Depot/zone Substation	15861	Thomas Mitchell Drive 41 MUSWELLBROOK
11		839233	132 kV Transmission Substation	15862	Limestone Road (Off Mccullys Gap Road) MUSWELLBROOK
227		752484	Zone Substation	15863	Queen Street MUSWELLBROOK
228		752484	Zone Substation	15863	Queen Street MUSWELLBROOK
1		609300	Network Substation	15864	Peberdys Road SANDY HOLLOW
379		530046	Zone Substation	15865	Brisbane Street Cnr Perth Avenue EAST MAITLAND
100		875117	Zone Substation	15866	St Andrews Street 22 - 30 MAITLAND
101		875117	Zone Substation	15866	St Andrews Street 22 - 30 MAITLAND
102		875117	Zone Substation	15866	St Andrews Street 22 - 30 MAITLAND
103		875117	Zone Substation	15866	St Andrews Street 22 - 30 MAITLAND
1		1082141	Zone Substation	15868	Anderson Drive 3 TARRO
2		1082141	Zone Substation	15868	Anderson Drive 3 TARRO
590		1082264	Vacant Land	15869	Off Woodberry Road TARRO

Req:R300287 /Doc:DL AK971352 /Rev:24-May-2017 /NSW LRS /Pgs:ALL /Prt:09-Feb-2022 16:20 /Seq:140 of 400
© Office of the Registrar-General /Src:INFOTRACK /Ref:220014

Sublease Annexure A – Sublease – Distribution Network

Lot Number	Section Number	Plan Number	Usage	PMIS	Address
1		1080492	Zone Substation	15870	Elizabeth Street TELARAH
1741 Concurrent Lease		634868	Zone Substation	15871	Haussman Drive 121 THORNTON
1		747609	Vacant Land	15873	Golden Highway 8 MERRIWA
1		657161	Zone Substation	15880	Nelson Bay Road 1822 WILLIAMTOWN
1		808301	Zone Substation	15881	Lemington Road LEMINGTON
100		700429	Zone Substation	15882	New England Highway LIDDELL
1		616940	132 kV Transmission Substation	15883	Maison Dieu Road 821 MAISON DIEU
40		587922	Zone Substation	15884	Jerrys Plains Road Off Warkworth Road MOUNT THORLEY
102		581650	Depot/zone Substation	15887	Maitland Road & Orchard Lane SINGLETON
1		1087722	Depot/zone Substation	15887	Maitland Road & Orchard Lane SINGLETON
2		1087722	Depot/zone Substation	15887	Maitland Road & Orchard Lane SINGLETON
3		1087722	Depot/zone Substation	15887	Maitland Road & Orchard Lane SINGLETON
1		554477	Zone Substation	15890	Moonan Street Lot 1 MOONAN FLAT
1		174216	Network Easement	15941	Jannali Avenue 67 JANNALI
4		1082275	Network Substation	15948	Ada Street WARATAH
31		569847	Vacant Land	16023	King Street 193 NEWCASTLE
661		1115844	Depot/zone Substation	17175	Mandalong Road 20 MORISSET
14		817507	132 kV Transmission Substation	17177	Lorna Street WARATAH

Req:R300287 /Doc:DL AK971352 /Rev:24-May-2017 /NSW LRS /Pgs:ALL /Prt:09-Feb-2022 16:20 /Seq:141 of 400
© Office of the Registrar-General /Src:INFOTRACK /Ref:220014

Sublease Annexure A – Sublease – Distribution Network

Lot Number	Section Number	Plan Number	Usage	PMIS	Address
10		864725	Network Substation	17609	Dutruc Street 9s Nr Chapel Street RANDWICK
3		868331	Network Substation	17791	Fullers Road 171 CHATSWOOD
1243		875337	Network Substation	17802	Nichol Lane BERALA
1		1002312	Zone Substation	18006	Mackenzie Street 64 MERRIWA
31		1116680	Zone Substation	18054	Racecourse Road 173 (Joins Kyle St) RUTHERFORD
1096		262816	Network Easement	18070	Oak Place 8 MUSWELLBROOK
1088		262816	Network Easement	18071	Acacia Drive 50 MUSWELLBROOK
26		841160	Switching Station	20284	Hebden Road RAVENSWORTH
1		858171	132 kV Transmission Substation	21042	Off Main Road HEDDON GRETA
1		33958	Depot/zone Substation	11646 & 9661	Toronto Parade 36 & Wattle Road JANNALI
102 Concurrent Lease		805244	132 kV Transmission Substation	6275 & 15720	Military Road 8 MATRAVILLE
1		1053177	Zone Substation	30494	Bridgman Road SINGLETON
20		840668	132 kV Transmission Substation	30886	Access Off Construction Road ERARING
10		1125890	Zone Substation	31061	Blackwattle Place 1 DARLING HARBOUR
3541		1044499	Zone Substation	31471	Stockton Street Part 131 NELSON BAY
1		1006960	Zone Substation	31871	Waterloo Road 17 - 21 MACQUARIE PARK
10		1016203	Network Substation	31872	Barrenjoey Road 324a & The Boulevarde NEWPORT

Req:R300287 /Doc:DL AK971352 /Rev:24-May-2017 /NSW LRS /Pgs:ALL /Prt:09-Feb-2022 16:20 /Seq:142 of 400
© Office of the Registrar-General /Src:INFOTRACK /Ref:220014

Lot Number	Section Number	Plan Number	Usage	PMIS	Address
4		598847	132 kV Transmission Substation	32409	Wine Country Drive Lot 4 ROTHBURY
3 Concurrent Lease		558672	Zone Substation	32856	Bourke Road 102 - 108 ALEXANDRIA
4		558672	Zone Substation	32856	Bourke Road 102 - 108 ALEXANDRIA
101		803192	Zone Substation	32906	Fletcher Street & Boreas Street NULKABA
1		575486	Zone Substation	33031	Tingira Drive 16 TINGIRA HEIGHTS
2		1122111	Zone Substation	33183	Campbell Street 112 & Goulburn St SURRY HILLS
72		1119950	132 kV Transmission Substation	33500	Raven Street Lot 72 KOORAGANG ISLAND
52		1112867	Zone Substation	33989	Minmi Road 151 MARYLAND
1271		1068860	Zone Substation	34243	Tanilba Avenue 83 TANILBA BAY
101		1045169	Cottage Type Substation	34348	Maud Street 2c MAYFIELD
21		1057351	Zone Substation	34988	Hannell Street & Elizabeth Street WICKHAM
104		28366	Vacant Land	35592	Kalinda Road Lot 104 BAR POINT
40		1054136	132 kV Transmission Substation	36183	Powell Street 8 CHARLESTOWN
1		323555	Network Substation	36587	Homebush Road 256 STRATHFIELD
205		1070348	Vacant Land	36781	Stenhouse Drive CAMERON PARK
206		1070348	Vacant Land	36781	Stenhouse Drive CAMERON PARK
Y		404975	Vacant Land	37069	Purkis Street 4 CAMPERDOWN
X		404975	Vacant Land	37070	Purkis Street 2 CAMPERDOWN

Req:R300287 /Doc:DL AK971352 /Rev:24-May-2017 /NSW LRS /Pgs:ALL /Prt:09-Feb-2022 16:20 /Seq:143 of 400
© Office of the Registrar-General /Src:INFOTRACK /Ref:220014

Sublease Annexure A – Sublease – Distribution Network

Lot Number	Section Number	Plan Number	Usage	PMIS	Address
1 Concurrent Lease		632378	132 kV Transmission Substation	6289, 15567 & 16014	Pyrmont Street 77 - 89 PYRMONT
451		1078537	Zone Substation	37891	Lake Road 537 ARGENTON
11		725721	Zone Substation	38094	Sussex Street 51 - 63 SYDNEY
1		1188966	Zone Substation	38094	Sussex Street 51 - 63 SYDNEY
100		1088512	Vacant Land	39008	Sussex Street 79a (Slip Road) SYDNEY
101		581956	Zone Substation	39196	Galston Road 393 GALSTON
1		369925	Residential Cottage	39422	Talbot Street 40 RIVERWOOD
403		1119120	Zone Substation	39475	New England Highway Lot 403 SCONE
10		559482	Residential Cottage	39898	Cardiff Road 83 ELERMORE VALE
11		559482	Residential Cottage	39898	Cardiff Road 83 ELERMORE VALE
1		661082	Vacant Land	40125	Bryant Street 103 ROCKDALE
108		1092660	Zone Substation	40257	20 Camfield Drive (Heatherbrae) RAYMOND TERRACE
109 Concurrent Lease		1092660	Zone Substation	40257	20 Camfield Drive (Heatherbrae) RAYMOND TERRACE
201		1126914	Vacant Land	40490	Pacific Highway West 10 DOYALSON
65		29639	Residential Cottage	40537	Tall Timbers Road 32 WAMBERAL
8		6653	Zone Substation	40547	Yates Road 4 OURIMBAH
A		400337	Residential Cottage	40627	Gungah Bay Road 10 OATLEY
1335		776024	Residential Cottage	40628	Virginia Road 1 - 13 WARNERVALE

Req:R300287 /Doc:DL AK971352 /Rev:24-May-2017 /NSW LRS /Pgs:ALL /Prt:09-Feb-2022 16:20 /Seq:144 of 400
© Office of the Registrar-General /Src:INFOTRACK /Ref:220014

Lot Number	Section Number	Plan Number	Usage	PMIS	Address
1		563690	Future Zone Substation	40775	Albany Street 25 - 27 CROWS NEST
6		562370	Residential Cottage	40833	Sylvania Road 129 MIRANDA
21		1189291	Zone Substation	40839	Pitt Street 400 Cnr Hay And Campbell St SYDNEY
22		1189291	Zone Substation	40839	Pitt Street 400 Cnr Hay And Campbell St SYDNEY
16		270249	132 kV Transmission Substation	40999	Tourle Street & Mcintosh Drive MAYFIELD WEST
1		11381	Zone Substation	41033	Buffalo Road 189 - 191 RYDE
2		832503	Zone Substation	41034	Buffalo Road 181 - 187 RYDE
1		24474	132 kV Transmission Substation	41091	Ward Street 3 - 11 NORTH SYDNEY
1A		24474	132 kV Transmission Substation	41091	Ward Street 3 - 11 NORTH SYDNEY
2		24474	132 kV Transmission Substation	41091	Ward Street 3 - 11 NORTH SYDNEY
2A		24474	132 kV Transmission Substation	41091	Ward Street 3 - 11 NORTH SYDNEY
4		24474	132 kV Transmission Substation	41091	Ward Street 3 - 11 NORTH SYDNEY
4A		24474	132 kV Transmission Substation	41091	Ward Street 3 - 11 NORTH SYDNEY
5		24474	132 kV Transmission Substation	41091	Ward Street 3 - 11 NORTH SYDNEY
5A		225770	132 kV Transmission Substation	41091	Ward Street 3 - 11 NORTH SYDNEY
1		593976	132 kV Transmission Substation	41091	Ward Street 3 - 11 NORTH SYDNEY

Req:R300287 /Doc:DL AK971352 /Rev:24-May-2017 /NSW LRS /Pgs:ALL /Prt:09-Feb-2022 16:20 /Seq:145 of 400
© Office of the Registrar-General /Src:INFOTRACK /Ref:220014

Sublease Annexure A – Sublease – Distribution Network

Lot Number	Section Number	Plan Number	Usage	PMIS	Address
1		85494	Zone Substation	41189	Chatham Street 195 - 199 HAMILTON SOUTH
1		154721	Zone Substation	41189	Chatham Street 195 - 199 HAMILTON SOUTH
1		155358	Zone Substation	41189	Chatham Street 195 - 199 HAMILTON SOUTH
1		721829	Zone Substation	41189	Chatham Street 195 - 199 HAMILTON SOUTH
21		855643	132 kV Transmission Substation	41239	Johnson Avenue 24 KURRI KURRI
D		420505	Zone Substation	41320	Railway Parade 260 - 262 & English St 8 KOGARAH
1		1188418	Zone Substation	41320	Railway Parade 260 - 262 & English St 8 KOGARAH
107		2739	Vacant Land	41321	The Entrance Road 113 - 115 ERINA
22		4346	Zone Substation	41354	The Avenue 7 ROSE BAY
B		319623	Zone Substation	41400	The Avenue 9a ROSE BAY
A		319623	Zone Substation	41401	The Avenue 9 ROSE BAY
49	B	1297	Vacant Land	41452	Patrick Street 198 HURSTVILLE
101		1126730	Zone Substation	41488	Empire Bay Drive 276 - 304 EMPIRE BAY
474		1138964	132 kV Transmission Substation	41586	Wilton Road & Wangi Road RATHMINES
1		1147459	132 kV Transmission Substation	41586	Wilton Road & Wangi Road RATHMINES
41		1133909	Vacant Land	41588	Fleet Street 79 & New England Highway BRANXTON
11	1	3308	Vacant Land	41595	Military Road 494 - 500 MOSMAN
19		3547	Vacant Land	41595	Military Road 494 - 500 MOSMAN
1	D	4628	Vacant Land	41595	Military Road 494 - 500 MOSMAN

Req:R300287 /Doc:DL AK971352 /Rev:24-May-2017 /NSW LRS /Pgs:ALL /Prt:09-Feb-2022 16:20 /Seq:146 of 400
© Office of the Registrar-General /Src:INFOTRACK /Ref:220014

Sublease Annexure A – Sublease – Distribution Network

Lot Number	Section Number	Plan Number	Usage	PMIS	Address
2	D	4628	Vacant Land	41595	Military Road 494 - 500 MOSMAN
1		1124862	Zone Substation	41706	Samuel Street 29 MONA VALE
9		17642	Zone Substation	41738	Pacific Highway 1225 TURRAMURRA
24		667465	Zone Substation	41886	The Avenue 11 ROSE BAY
3 Concurrent Lease	D	4628	Miscellaneous Establishment	42206	Military Road 516 MOSMAN
4 Concurrent Lease	D	4628	Miscellaneous Establishment	42206	Military Road 516 MOSMAN
435		42566	Residential Cottage	42212	Jessie Lane 6 ANNA BAY
30		752485	Zone Substation	42216	New England Highway Lot 30 ABERDEEN
Auto Consol		9858-19	Zone Substation	42216	New England Highway Lot 30 ABERDEEN
21		1162933	Vacant Land	42305	New England Highway 1207 LOCHINVAR
100		1125059	Vacant Land	42313	Queen Street MUSWELLBROOK
7		818246	Vacant Land	42520	O'riordan Street 15 ALEXANDRIA
53	B	1297	Residential Cottage	42719	Patrick Street 190 HURSTVILLE
1		794777	Zone Substation	42724	Clarence Town Road 1150 SEAHAM
52	B	1297	Vacant Land	42760	Patrick Street 192 HURSTVILLE
51	B	1297	Vacant Land	42766	Patrick Street 194 HURSTVILLE
50	B	1297	Vacant Land	42767	Patrick Street 196 HURSTVILLE
Auto Consol		7834-186	Vacant Land	42855	Dunlop Street 7 - 9 SOUTH STRATHFIELD
1		191981	Residential Cottage	42868	Croydon Road 153 CROYDON

Req:R300287 /Doc:DL AK971352 /Rev:24-May-2017 /NSW LRS /Pgs:ALL /Prt:09-Feb-2022 16:20 /Seq:147 of 400
© Office of the Registrar-General /Src:INFOTRACK /Ref:220014

Sublease Annexure A – Sublease – Distribution Network

Lot Number	Section Number	Plan Number	Usage	PMIS	Address
2		191981	Vacant Land	42869	Croydon Road 155 CROYDON
3		191981	Zone Substation	42870	Croydon Road 157 CROYDON
211		1172133	Zone Substation	42930	Royal North Shore Hospital Campus ST LEONARDS
21		5567	Depot	43088	Mountain Street 43 - 49 ULTIMO
416		41113	Zone Substation	43101	Turton Street 67 METFORD
14		1164349	Vacant Land	43102	Woodbine Place TORONTO
4		38904	Zone Substation	43134	School Drive 37 - 41 TOMAGO
5		38904	Zone Substation	43134	School Drive 37 - 41 TOMAGO
60		774446	Zone Substation	43134	School Drive 37 - 41 TOMAGO
3		239924	Miscellaneous Establishment	43138	Mccabe Place 8 CHATSWOOD
24		667464	Residential Cottage	43149	The Avenue 11a ROSE BAY
1		434884	Vacant Land	43311	Elizabeth Street 73 TIGHES HILL
8	1	313	Vacant Land	43349	Alexandra Street 7 CROYDON
1		501095	Commercial Building	43413	Hume Highway 222 - 230 GREENACRE
2		501095	Commercial Building	43413	Hume Highway 222 - 230 GREENACRE
3		651301	Commercial Building	43413	Hume Highway 222 - 230 GREENACRE
10		715022	Commercial Building	43413	Hume Highway 222 - 230 GREENACRE
1		324260	Vacant Land	43443	Bryant Street 105 ROCKDALE
105		1082091	Vacant Land	43556	Alabama Road SCONE
1		592945	Zone Substation	43589	Anglesea Street 38 BONDI

Req:R300287 /Doc:DL AK971352 /Rev:24-May-2017 /NSW LRS /Pgs:ALL /Prt:09-Feb-2022 16:20 /Seq:148 of 400
© Office of the Registrar-General /Src:INFOTRACK /Ref:220014

Lot Number	Section Number	Plan Number	Usage	PMIS	Address
3		592945	Zone Substation	43589	Anglesea Street 38 BONDI
2		592945	Zone Substation	43590	Anglesea Street 40 BONDI
1		79974	Zone Substation	43592	Anglesea Street 44 BONDI
22		715103	Zone Substation	43625	Medowie Road 529 MEDOWIE
2		999773	Residential Cottage	43626	Cabbage Tree Road 63 WILLIAMTOWN
1		1159404	Vacant Land	43662	Moonan Street MOONAN FLAT
3		1159404	Vacant Land	43662	Moonan Street MOONAN FLAT
1		1158786	Vacant Land	43682	Millfield Road PAXTON
1		1109734	Zone Substation	43753	Off Hospital Road KURRI KURRI
1		84771	Vacant Land	43775	Bourke Road 65 ALEXANDRIA
Auto Consol		1470-104	Vacant Land	43823	Pacific Highway 607 CHATSWOOD
101		1158942	Vacant Land	43875	Bryant Street 107 ROCKDALE
2		503294	Residential Cottage	43936	Bridge Road 61a HORNSBY
6		669016	Vacant Land	43963	Underwood Road 14 HOMEBUSH
1		742024	Zone Substation	43972	Anglesea Street 46 BONDI
100		1015139	Miscellaneous Establishment	44176	Victoria Avenue 69 - 75 CHATSWOOD
199		1176551	Future Zone Substation	44188	Croudace Road NEW LAMBTON
200		1176551	Future Zone Substation	44188	Croudace Road NEW LAMBTON
1		1179404	Vacant Land	44222	Golden Highway 1831 SANDY HOLLOW
2		555791	Residential Cottage	44242	Clovelly Road 86 RANDWICK
1		575487	Vacant Land	44404	Off Bourke Road ALEXANDRIA

Req:R300287 /Doc:DL AK971352 /Rev:24-May-2017 /NSW LRS /Pgs:ALL /Prt:09-Feb-2022 16:20 /Seq:149 of 400
© Office of the Registrar-General /Src:INFOTRACK /Ref:220014

Sublease Annexure A – Sublease – Distribution Network

Lot Number	Section Number	Plan Number	Usage	PMIS	Address
A		354971	Vacant Land	44501	Greenacre Road 81 GREENACRE
126		1180585	Vacant Land	44511	Elwell Close Lot 126 BERESFIELD
Auto Consol		5966-87	Vacant Land	44536	South Avenue 5 CESSNOCK
3		154674	Residential Cottage	44544	Glebe Road 444 HAMILTON
9		17243	Residential Cottage	44778	Pacific Highway 464 & Henry Street 26 BELMONT
1		345082	Residential Cottage	44778	Pacific Highway 464 & Henry Street 26 BELMONT
9	4	2080	Miscellaneous Establishment	44779	Pacific Highway 456 - 462 & Henry St 24 BELMONT
1		17243	Miscellaneous Establishment	44779	Pacific Highway 456 - 462 & Henry St 24 BELMONT
8		17243	Miscellaneous Establishment	44779	Pacific Highway 456 - 462 & Henry St 24 BELMONT
2		658238	Miscellaneous Establishment	44779	Pacific Highway 456 - 462 & Henry St 24 BELMONT
1		1029778	Miscellaneous Establishment	44779	Pacific Highway 456 - 462 & Henry St 24 BELMONT
38 Concurrent Lease		817136	Miscellaneous Establishment	44841	Bourke Road 56 - 60 ALEXANDRIA
9	S	9252	Vacant Land	44889	South Avenue 3 CESSNOCK
4		251324	Commercial Building	45100	Kayuga Close 2 CAVES BEACH
10	S	9252	Vacant Land	45103	South Avenue 1 CESSNOCK
420		41113	Vacant Land	45174	Chelmsford Drive METFORD
1		841773	Residential Cottage	45209	James Street 2/14 SUMMER HILL
2		841773	Residential Cottage	45211	Old Canterbury Road 240 SUMMER HILL
101		1170291	Zone Substation	45304	Rutleys Road MANNERING PARK

Req:R300287 /Doc:DL AK971352 /Rev:24-May-2017 /NSW LRS /Pgs:ALL /Prt:09-Feb-2022 16:20 /Seq:150 of 400
© Office of the Registrar-General /Src:INFOTRACK /Ref:220014

Sublease Annexure A – Sublease – Distribution Network

Lot Number	Section Number	Plan Number	Usage	PMIS	Address
Auto Consol		3313-79	Vacant Land	45359	Darwin Street CESSNOCK
1		1188893	Vacant Land	45359	Darwin Street CESSNOCK
2		1188893	Vacant Land	45359	Darwin Street CESSNOCK
12		839233	Vacant Land	45360	Coal Road Lot 12 & Limestone Road MUSWELLBROOK
3		587953	Residential Cottage	45447	Medowie Road 527 MEDOWIE
2		514055	Commercial Building	45539	Bonds Road 78 - 80 ROSELANDS
1		1191148	132 kV Transmission Substation	46217	Scenic Drive COLONGRA
6		1160356	Vacant Land	47642	Weakleys Drive, 53 BERESFIELD
5791		1128298	Zone Substation	15877 & 41582	Nelson Bay Road 4688 Cnr Frost Road 1 ANNA BAY

Req:R300287 /Doc:DL AK971352 /Rev:24-May-2017 /NSW LRS /Pgs:ALL /Prt:09-Feb-2022 16:20 /Seq:151 of 400
© Office of the Registrar-General /Src:INFOTRACK /Ref:220014

Part 2 – Head Leases and Leasehold Land (Network Leased Land)

Folio Identifier(s)	Head Lease registered no.	Usage	PMIS	Address
B/387825	5111372	Customer Substation	16983	Braidwood Street ENFIELD NSW 2136
21/1158661	AK230758	Customer Substation	41809	Erskine Street, Near Shelly Street, 12 (King St Wharf Site 6) DARLING HARBOUR NSW 2000
CP/SP93831	AK554184	Customer Substation	46944	Botany Road, 767-779 ROSEBERRY NSW 2018
CP/SP93491	AK490480	Customer Substation	47311	Dalmeny Avenue, 94-102 ROSEBERRY NSW 2018
1/449699	AK392156	Customer Substation	46693; 46694	Cleveland Street, 157 – 161 NSW 2000
CP/SP61436	5252813	Customer Substation	160	Macquarie Road AUBURN NSW 2144
31/709060A; 31/709060B	AB947575	Customer Substation	323	Rookwood Road, 43 CHULLORA NSW 2190
CP/SP6898	6351064	Customer Substation	1530	The Strand MORTDALE NSW 2223
CP/SP6522	X3966547	Customer Substation	1713	296 - 298 Burns Bay Road, LANE COVE NSW 2066
1/857008	9409668	Customer Substation	2013	Petersham Lane PETERSHAM NSW 2049
CP/SP69371	9150877	Customer Substation	2269	Anzac Parade, 1094 - 1118 (Nr Beauchamp Road) MAROUBRA NSW 2035
CP/SP77992	AB430496	Customer Substation	2430	Villiers Street, 29 ROCKDALE NSW 2216

Req:R300287 /Doc:DL AK971352 /Rev:24-May-2017 /NSW LRS /Pgs:ALL /Prt:09-Feb-2022 16:20 /Seq:152 of 400
© Office of the Registrar-General /Src:INFOTRACK /Ref:220014

Folio Identifier(s)	Head Lease registered no.	Usage	PMIS	Address
CP/SP5267	7137920	Customer Substation	2671	Arthur Avenue, 18 - 20 CRONULLA NSW 2230
1/61495	AA463066	Customer Substation	3216	Phillip Street, 169 SYDNEY NSW 2000
1/1068612	AB940164	Customer Substation	3406	Pittwater Road, 776 - 780 BROOKVALE NSW 2100
B/369309	AE49682	Customer Substation	3512	Condamine Street, 258 - 260 (Innes Road) MANLY VALE NSW 2093
2/600059	2186823	Customer Substation	3609	Old Pittwater Road BROOKVALE NSW 2100
5/787029	5682320	Network Access	6288	Mill Pond Road (General Holmes Drive, Botany) MASCOT NSW 2020
6/965245	P604271	Customer Substation	6421	Bland Street ASHFIELD NSW 2131
1/609849	Q697837	Customer Substation	6423	Botany Road MASCOT NSW 2020
CP/SP58268	N989739	Customer Substation	6424	Cavill Avenue, 8 ASHFIELD NSW 2131
CP/SP4611	Z292226	Customer Substation	6427	Grosvenor Crescent SUMMER HILL NSW 2130
CP/SP71675	P365939	Customer Substation	6428	Norton Street ASHFIELD NSW 2131
2/241708	U811834	Customer Substation	6430	Aquatic Drive, 8 BEACON HILL NSW 2100
1/944024; 1/945252	P689943	Customer Substation	6431	Parramatta Road ASHFIELD NSW 2131

Req:R300287 /Doc:DL AK971352 /Rev:24-May-2017 /NSW LRS /Pgs:ALL /Prt:09-Feb-2022 16:20 /Seq:153 of 400
© Office of the Registrar-General /Src:INFOTRACK /Ref:220014

Folio Identifier(s)	Head Lease registered no.	Usage	PMIS	Address
1/73521	U930280	Customer Substation	6432	Smith Street SUMMER HILL NSW 2130
1/SP39419	W668479	Customer Substation	6433	Forest Road PEAKHURST NSW 2210
1/231930	X321694	Customer Substation	6437	Mirrabooka Crescent LITTLE BAY NSW 2036
8/776611	I556828	Customer Substation	6438	Bennelong Road HOMEBUSH BAY NSW 2127
CP/SP51383	O157995	Customer Substation	6445	Beresford Street MASCOT NSW 2020
12/736905	E616301	Customer Substation	6446	Beauchamp Road MATRAVILLE NSW 2036
12/240116	Y727601	Customer Substation	6448	Carnarvon Street SILVERWATER NSW 2128
1/749182	R340531	Customer Substation	6449	Carnarvon Street AUBURN NSW 2144
9/240116	P404073	Customer Substation	6451	Carnarvon Street, 99 AUBURN NSW 2144
432/862103	S572972	Customer Substation	6453	Carolyn Street SILVERWATER NSW 2128
17/225350	Y39229	Customer Substation	6454	Carter Street, 1 - 5 LIDCOMBE NSW 2141
54/1201206	7436055	Customer Substation	6456	Carter Street, 24 LIDCOMBE NSW 2141
101/1211147	X977142	Customer Substation	6458	Chisholm Road, 325 AUBURN NSW 2144
C/446348	6281092	Customer Substation	6459	Chisholm Road, 323 AUBURN NSW 2144

Req:R300287 /Doc:DL AK971352 /Rev:24-May-2017 /NSW LRS /Pgs:ALL /Prt:09-Feb-2022 16:20 /Seq:154 of 400
© Office of the Registrar-General /Src:INFOTRACK /Ref:220014

Folio Identifier(s)	Head Lease registered no.	Usage	PMIS	Address
Auto Consol 7669-92	X443677	Customer Substation	6460	Clyde Street SILVERWATER NSW 2128
1/227502 2/227502	P942521	Customer Substation	6461	Clyde Street SILVERWATER NSW 2128
CP/SP44285	P68994	Customer Substation	6462	Dartbrook Road, 132 - 138 AUBURN NSW 2144
Auto Consol 14195-11	AE175268	Customer Substation	6463	Fariola Street, 25 - 33 LIDCOMBE NSW 2141
Auto Consol 11775-109	S817841	Customer Substation	6467	Derby Street SILVERWATER NSW 2128
2/1012099	Z715974	Customer Substation	6470	Duck Street AUBURN NSW 2144
100/1199035	Y443642	Customer Substation	6471	Egerton Street SILVERWATER NSW 2128
1/1172593	Y610645	Customer Substation	6472	Eastern Valley Way CHATSWOOD NSW 2067
4/633928	T341863	Customer Substation	6473	Egerton Street LIDCOMBE NSW 2141
Auto Consol 8635-76	T670099	Customer Substation	6474	Barber Avenue EASTLAKES NSW 2018
3/778343	T191666	Customer Substation	6475	Everley Road AUBURN NSW 2144
Auto Consol 14195-11; 8/56/5818	AE175267	Customer Substation	6476	Fariola Street SILVERWATER NSW 2128
1/1190327	S510309	Customer Substation	6477	Fariola Street SILVERWATER NSW 2128
Auto Consol 12984-81	8799676	Customer Substation	6478	Fariola Street, 19 SILVERWATER NSW 2128

Req:R300287 /Doc:DL AK971352 /Rev:24-May-2017 /NSW LRS /Pgs:ALL /Prt:09-Feb-2022 16:20 /Seq:155 of 400
© Office of the Registrar-General /Src:INFOTRACK /Ref:220014

Sublease Annexure A – Sublease – Distribution Network

Folio Identifier(s)	Head Lease registered no.	Usage	PMIS	Address
2/554974	P306188	Customer Substation	6479	Fisher Street AUBURN NSW 2144
1/602703	U146609	Customer Substation	6480	Baker Street EAST BOTANY NSW 2019
200/1170611	Y224952	Customer Substation	6482	Giffard Street LIDCOMBE NSW 2141
CP/SP22549	P689945	Customer Substation	6483	Gormley Street LIDCOMBE NSW 2141
Auto Consol 12203-10	Y233498	Customer Substation	6484	Grace Avenue LIDCOMBE NSW 2141
1/213949	U613781	Customer Substation	6485	Parramatta Road SILVERWATER NSW 2128
C/26290	P903551	Customer Substation	6487	Parramatta Road, 276 AUBURN NSW 2144
Auto Consol 10127-241	W515438	Customer Substation	6489	Harrow Road AUBURN NSW 2144
100/1013527	R238815	Customer Substation	6490	Baker Street EAST BOTANY NSW 2019
23/876995	T63873	Customer Substation	6492	Holker Street SILVERWATER NSW 2128
2/570959	P405457	Customer Substation	6494	John Street LIDCOMBE NSW 2141
11/1102278	P404075	Customer Substation	6495	John Street LIDCOMBE NSW 2141
3/589764	X376216	Customer Substation	6499	King Avenue LIDCOMBE NSW 2141
9/240341	V974421	Customer Substation	6500	Melissa Street AUBURN NSW 2144

Req:R300287 /Doc:DL AK971352 /Rev:24-May-2017 /NSW LRS /Pgs:ALL /Prt:09-Feb-2022 16:20 /Seq:156 of 400
© Office of the Registrar-General /Src:INFOTRACK /Ref:220014

Sublease Annexure A – Sublease – Distribution Network

Folio Identifier(s)	Head Lease registered no.	Usage	PMIS	Address
1/206546	8506848	Customer Substation	6501	Mons Street, 67 LIDCOMBE NSW 2141
B/300670	Q835295	Customer Substation	6503	Norval Street AUBURN NSW 2144
CP/SP62293	T587303	Customer Substation	6504	Aylesbury Street BOTANY NSW 2019
110/1141813	U198393	Customer Substation	6506	Nyrang Street LIDCOMBE NSW 2141
2/863809	I599873	Customer Substation	6508	Nyrang Street LIDCOMBE NSW 2141
2/740385	5442640	Customer Substation	6509	Nyrang Street, 27 LIDCOMBE NSW 2141
B/402375	S449640	Customer Substation	6510	Parramatta Road AUBURN NSW 2144
CP/SP75942	S916000	Customer Substation	6520	Picken Street SILVERWATER NSW 2128
11/533334	R542147	Customer Substation	6522	Princes Road AUBURN NSW 2144
2/536767	I7405	Customer Substation	6524	Queen Street, 1b AUBURN NSW 2144
10/559017	E205909	Customer Substation	6525	Raglan Road AUBURN NSW 2144
9/245064	P864275	Customer Substation	6526	Rawson Street AUBURN NSW 2144
1/500093	T548708	Customer Substation	6529	River Street SILVERWATER NSW 2128
1/500051	Y434754	Customer Substation	6532	Short Street AUBURN NSW 2144

Req:R300287 /Doc:DL AK971352 /Rev:24-May-2017 /NSW LRS /Pgs:ALL /Prt:09-Feb-2022 16:20 /Seq:157 of 400
© Office of the Registrar-General /Src:INFOTRACK /Ref:220014

Folio Identifier(s)	Head Lease registered no.	Usage	PMIS	Address
CP/SP77517	U897359	Customer Substation	6533	Waratah Street, 30 - 38 KIRRAWEE NSW 2232
Auto Consol 3147-163	E828886	Customer Substation	6534	Silverwater Road SILVERWATER NSW 2128
1/613306	U94502	Customer Substation	6536	Skarratt Street, 30 - 32 (Rear Unit C) AUBURN NSW 2144
100/1038054	5972500	Customer Substation	6537	Parramatta Road, 119 - 123 AUBURN NSW 2144
100/629887	V485449	Customer Substation	6538	Stubbs Street AUBURN NSW 2144
11/1033733	T862879	Customer Substation	6539	Suttor Street SILVERWATER NSW 2128
A/163069	W717989	Customer Substation	6540	Taylor Street LIDCOMBE NSW 2141
6/215991	S853551	Customer Substation	6541	Town Hall Lane AUBURN NSW 2144
A/900973	Y234011	Customer Substation	6543	Vore Street SILVERWATER NSW 2128
CP/SP77165	E234566	Customer Substation	6544	Wetherill Street, 92 SILVERWATER NSW 2128
200/747243	U752615	Customer Substation	6546	Wetherill Street SILVERWATER NSW 2128
21/48/5818	P978604	Customer Substation	6547	Wetherill Street SILVERWATER NSW 2128
24/9284	E828885	Customer Substation	6549	Allingham Street CONDELL PARK NSW 2200
1/620179	T772669	Customer Substation	6551	Anzac Street GREENACRE NSW 2190

Req:R300287 /Doc:DL AK971352 /Rev:24-May-2017 /NSW LRS /Pgs:ALL /Prt:09-Feb-2022 16:20 /Seq:158 of 400
© Office of the Registrar-General /Src:INFOTRACK /Ref:220014

Folio Identifier(s)	Head Lease registered no.	Usage	PMIS	Address
CP/SP89012	T896540	Customer Substation	6552	Ashford Avenue, 91 MILPERRA NSW 2214
105/752013	T969478	Customer Substation	6553	Ashford Avenue MILPERRA NSW 2214
117/752013	T672451	Customer Substation	6554	Ashford Avenue MILPERRA NSW 2214
1/716510B	O186442	Customer Substation	6555	Victor Street CHATSWOOD NSW 2067
3/734460	V631113	Customer Substation	6558	Beaconsfield Street & Horsley Road MILPERRA NSW 2214
3/734460	AF9064	Customer Substation	6559	Horsley Road MILPERRA NSW 2214
CP/SP63608	R526969	Customer Substation	6560	Bellevue Avenue GEORGES HALL NSW 2198
53/15715	E721846	Customer Substation	6561	Bellona Avenue REGENTS PARK NSW 2143
100/819660	E593209	Customer Substation	6563	Bellona Avenue REGENTS PARK NSW 2143
1/793174	R928422	Customer Substation	6564	Bellona Avenue REGENTS PARK NSW 2143
1/210200	T306867	Customer Substation	6567	Beresford Avenue GREENACRE NSW 2190
47/25402	Y901644	Customer Substation	6568	Biloela Street, 64 VILLAWOOD NSW 2163
A/412909	E715501	Customer Substation	6571	Birmingham Avenue VILLAWOOD NSW 2163

Req:R300287 /Doc:DL AK971352 /Rev:24-May-2017 /NSW LRS /Pgs:ALL /Prt:09-Feb-2022 16:20 /Seq:159 of 400
© Office of the Registrar-General /Src:INFOTRACK /Ref:220014

Folio Identifier(s)	Head Lease registered no.	Usage	PMIS	Address
CP/SP37608	Z255528	Customer Substation	6572	Birmingham Avenue, 7 VILLAWOOD NSW 2163
5/607248	T37981	Customer Substation	6573	Birmingham Avenue, 2a (At Rear Of Property) VILLAWOOD NSW 2163
10/244177	V534805	Customer Substation	6574	Blaxland Place MILPERRA NSW 2214
2/552227	P433358	Customer Substation	6575	Brett Street REVESBY NSW 2212
2/210705	Y760067	Customer Substation	6576	Brunker Road GREENACRE NSW 2190
2/828735	I199403	Customer Substation	6577	Anzac Street CHULLORA NSW 2190
204/1020532	V75694	Customer Substation	6578	Bryant Street PADSTOW NSW 2211
1/207935	X415068	Customer Substation	6579	Maloney Street ROSEBERY NSW 2018
2/1120912; 3/1130756	7716109	Customer Substation	6581	Canterbury Road, 96 PADSTOW NSW 2211
2/508708	8748079	Customer Substation	6582	Canterbury Road, 88 PADSTOW NSW 2211
15/2/5477	Q75156	Customer Substation	6583	Canterbury Road BANKSTOWN NSW 2200
101/794445	Z661795	Customer Substation	6585	Gow Street, 96 - 112 PADSTOW NSW 2211
8/5843	6872885	Customer Substation	6586	Canterbury Road, 157 BANKSTOWN NSW 2200

Req:R300287 /Doc:DL AK971352 /Rev:24-May-2017 /NSW LRS /Pgs:ALL /Prt:09-Feb-2022 16:20 /Seq:160 of 400
© Office of the Registrar-General /Src:INFOTRACK /Ref:220014

Folio Identifier(s)	Head Lease registered no.	Usage	PMIS	Address
1/549940	X462901	Customer Substation	6587	George Street WATERLOO NSW 2017
11/612115	7893844	Customer Substation	6588	Carrington Street, 180 - 186 REVESBY NSW 2212
Auto Consol 8343-176	Q501864	Customer Substation	6589	Carlingford Street SEFTON NSW 2162
10/731940	9315352	Customer Substation	6590	Carrington Street, 152 REVESBY NSW 2212
10/731940	Q87682	Customer Substation	6591	Carrington Street REVESBY NSW 2212
CP/SP55152	U69881	Customer Substation	6592	Chapel Road BANKSTOWN NSW 2200
1/853675	AB501848	Customer Substation	6598	Chapel Road SOUTH BANKSTOWN NSW 2200
2/235817	T241854	Customer Substation	6599	Chester Hill Road BASS HILL NSW 2197
778/748013	N939200	Customer Substation	6601	Chiswick Road, 74 GREENACRE NSW 2190
121/719078	6678110	Zone Substation	6602	Christina Road VILLAWOOD NSW 2163
20/1014983	X75517	Customer Substation	6604	Clapham Road SEFTON NSW 2162
2/707642	R196672	Customer Substation	6605	Clements Avenue BANKSTOWN NSW 2200
68/13506	P148969	Customer Substation	6606	Clements Avenue BANKSTOWN NSW 2200
CP/SP55261	T83287	Customer Substation	6607	Cottam Avenue BANKSTOWN NSW 2200

Req:R300287 /Doc:DL AK971352 /Rev:24-May-2017 /NSW LRS /Pgs:ALL /Prt:09-Feb-2022 16:20 /Seq:161 of 400
© Office of the Registrar-General /Src:INFOTRACK /Ref:220014

Folio Identifier(s)	Head Lease registered no.	Usage	PMIS	Address
201/7866	R646030	Customer Substation	6608	Daisy Street, 18 - 20 REVESBY NSW 2212
Auto Consol 6309-13	R811743	Customer Substation	6609	Daisy Street REVESBY NSW 2212
186/7866	AC347611	Customer Substation	6610	Daisy Street, 27 REVESBY NSW 2212
32/710397	AD761948	Customer Substation	6611	Daisy Street, 10 - 16 REVESBY NSW 2212
297/1043026	V976298	Customer Substation	6612	Davies Road PADSTOW NSW 2211
12/1124107	W204535	Customer Substation	6613	Davies Road, 45 PADSTOW NSW 2211
331/623227	W439317	Customer Substation	6615	King Street ROCKDALE NSW 2216
1/581214	T27721	Customer Substation	6616	East Terrace, 16 - 18 BANKSTOWN NSW 2200
25/7873	T229858	Customer Substation	6618	Eldridge Road BANKSTOWN NSW 2200
123/611213	R574754	Customer Substation	6619	Eldridge Road BANKSTOWN NSW 2200
21/610309; 22/610309	Q876587	Customer Substation	6620	Eldridge Road BANKSTOWN NSW 2200
1/1000626	Q566970	Customer Substation	6623	Enterprise Avenue PADSTOW NSW 2211
1/632135	X7849	Customer Substation	6624	Enterprise Avenue PADSTOW NSW 2211
3/582161	W343364	Customer Substation	6625	Epic Place CHESTER HILL NSW 2162

Req:R300287 /Doc:DL AK971352 /Rev:24-May-2017 /NSW LRS /Pgs:ALL /Prt:09-Feb-2022 16:20 /Seq:162 of 400
© Office of the Registrar-General /Src:INFOTRACK /Ref:220014

Sublease Annexure A – Sublease – Distribution Network

Folio Identifier(s)	Head Lease registered no.	Usage	PMIS	Address
111/882581	W302079	Customer Substation	6626	Epic Place CHESTER HILL NSW 2162
1/634921	W111132	Customer Substation	6627	Exceller Avenue BANKSTOWN NSW 2200
18/702988; 6/702988	Q279158	Customer Substation	6628	Fairford Road PADSTOW NSW 2211
8/10031	W65520	Customer Substation	6629	Fairford Road PADSTOW NSW 2211
126/7866	Q887505	Customer Substation	6630	Fitzpatrick Street REVESBY NSW 2212
200/877295	E10502	Customer Substation	6631	Fitzpatrick Street REVESBY NSW 2212
200/877295	X118805	Customer Substation	6632	Fitzpatrick Street REVESBY NSW 2212
452/800063	S629141	Customer Substation	6633	Frost Lane CHESTER HILL NSW 2162
1/218514	T266643	Customer Substation	6634	Gibson Avenue PADSTOW NSW 2211
100/1011185	Z404962	Customer Substation	6637	Gow Street PADSTOW NSW 2211
100/617061	R868422	Customer Substation	6638	Gow Street PADSTOW NSW 2211
47/241684	R150550	Customer Substation	6639	Harley Crescent CONDELL PARK NSW 2200
100/866504	R345296	Customer Substation	6640	Hector Street CHESTER HILL NSW 2162
101/1053893	AF474227	Customer Substation	6641	Hector Street, 328 BASS HILL NSW 2197

Req:R300287 /Doc:DL AK971352 /Rev:24-May-2017 /NSW LRS /Pgs:ALL /Prt:09-Feb-2022 16:20 /Seq:163 of 400
© Office of the Registrar-General /Src:INFOTRACK /Ref:220014

Folio Identifier(s)	Head Lease registered no.	Usage	PMIS	Address
3/580093	W105046	Customer Substation	6642	Helen Street SEFTON NSW 2162
10/1034465	R556749	Customer Substation	6644	Horsley Road MILPERRA NSW 2214
3/734460	P341255	Customer Substation	6645	Horsley Road MILPERRA NSW 2214
3/734460	P136765	Customer Substation	6646	Horsley Road MILPERRA NSW 2214
101/1008066; 2/17159	V441009	Customer Substation	6650	Hoskins Avenue BANKSTOWN NSW 2200
1/623962	V735114	Customer Substation	6652	Hume Highway BASS HILL NSW 2197
102/732428	AE842097	Customer Substation	6653	Hume Highway BASS HILL NSW 2197
100/716564	N221073	Customer Substation	6655	Hume Highway BANKSTOWN NSW 2200
101/719129	P197181	Customer Substation	6657	Kitchener Parade BANKSTOWN NSW 2200
1/773269	AD748110	Customer Substation	6658	Kitchener Parade, 32 BANKSTOWN NSW 2200
Auto Consol 8631-74A; Auto Consol 8631-74B	V393778	Customer Substation	6659	Lady Cutler Avenue BANKSTOWN NSW 2200
1/215232; 2/215232	5617811	Customer Substation	6660	Marple Avenue, 1 LEIGHTONFIELD NSW 2163
15/35611	P245210	Customer Substation	6661	Marco Avenue, 11 - 17 PANANIA NSW 2213
1/878975	P605227	Customer Substation	6664	Marigold Street REVESBY NSW 2212

Req:R300287 /Doc:DL AK971352 /Rev:24-May-2017 /NSW LRS /Pgs:ALL /Prt:09-Feb-2022 16:20 /Seq:164 of 400
© Office of the Registrar-General /Src:INFOTRACK /Ref:220014

Folio Identifier(s)	Head Lease registered no.	Usage	PMIS	Address
1/624837	U116025	Customer Substation	6665	Marigold Street REVESBY NSW 2212
3/564693	R1141	Customer Substation	6666	Marigold Street REVESBY NSW 2212
1/614248	5779573	Customer Substation	6667	Marigold Street REVESBY NSW 2212
1/774808	I284128	Customer Substation	6668	Marigold Street MILPERRA NSW 2214
105/7866	X482465	Customer Substation	6669	Marigold Street REVESBY NSW 2212
99/7866	Q406557	Customer Substation	6670	Marigold Street REVESBY NSW 2212
1/213683	AG972665	Customer Substation	6672	Marion Street BANKSTOWN NSW 2200
CP/SP30518	Y578838	Customer Substation	6673	Marion Street BANKSTOWN NSW 2200
13/9284	2052509	Customer Substation	6674	Marion Street GEORGES HALL NSW 2198
101/839825	AF480048	Customer Substation	6675	Marple Avenue, 60 VILLAWOOD NSW 2163
201/840245	U421505	Customer Substation	6679	Mavis Street REVESBY NSW 2212
11/633263	Q915683	Customer Substation	6680	Miller Road VILLAWOOD NSW 2163
162/529288	Z173856	Customer Substation	6682	Miller Road VILLAWOOD NSW 2163
162/529288	I760501	Customer Substation	6683	Miller Road BASS HILL NSW 2197

Req:R300287 /Doc:DL AK971352 /Rev:24-May-2017 /NSW LRS /Pgs:ALL /Prt:09-Feb-2022 16:20 /Seq:165 of 400
© Office of the Registrar-General /Src:INFOTRACK /Ref:220014

Folio Identifier(s)	Head Lease registered no.	Usage	PMIS	Address
2/701913	2361359	Customer Substation	6684	Taronga Place MONA VALE NSW 2103
6/241358	V671323	Customer Substation	6686	Milperra Road MILPERRA NSW 2214
2/241358	R645989	Customer Substation	6687	Milperra Road MILPERRA NSW 2214
1/589464	R201003	Customer Substation	6691	Milperra Road REVESBY NSW 2212
100/1220432	P357227	Customer Substation	6692	Milperra Road, 92 - 96 MILPERRA NSW 2214
100/1135000; Auto Consol 10284-25; 101/1135000; 102/1135000	Q510936	Customer Substation	6693	Milperra Road (Milperra) BANKSTOWN NSW 2200
273/752013	Y212909	Customer Substation	6694	Ashford Avenue MILPERRA NSW 2214
56/25401	T957743	Customer Substation	6697	Miowera Road VILLAWOOD NSW 2163
102/1041971	S955565	Customer Substation	6698	Miowera Road & Birmingham Avenue VILLAWOOD NSW 2163
55/25401	T766418	Customer Substation	6700	Miowera Road, 61 VILLAWOOD NSW 2163
58/25401	S738773	Customer Substation	6701	Miowera Road VILLAWOOD NSW 2163
4/510776	P530852	Customer Substation	6703	Orchard Road, 109 BASS HILL NSW 2197
1/700896	E227666	Customer Substation	6704	Orchard Road BASS HILL NSW 2197

Req:R300287 /Doc:DL AK971352 /Rev:24-May-2017 /NSW LRS /Pgs:ALL /Prt:09-Feb-2022 16:20 /Seq:166 of 400
© Office of the Registrar-General /Src:INFOTRACK /Ref:220014

Folio Identifier(s)	Head Lease registered no.	Usage	PMIS	Address
123/818660	Q180626	Customer Substation	6705	Queensbury Road PADSTOW NSW 2211
210/7866	R177645	Customer Substation	6706	Queen Street REVESBY NSW 2212
41/6529; 42/6529	N36914	Customer Substation	6708	Restwell Street, 46 - 48 BANKSTOWN NSW 2200
12/566924	O866670	Customer Substation	6709	Rickard Road BANKSTOWN NSW 2200
2/576967	V329337	Customer Substation	6710	Robertson Road BASS HILL NSW 2197
100/878185	Q574274	Customer Substation	6711	Rookwood Road CHULLORA NSW 2190
100/878185	P260987	Customer Substation	6713	Rookwood Road POTTS HILL NSW 2143
8/20731	N617128	Customer Substation	6715	Stacey Street GREENACRE NSW 2190
44/25402	AE480901	Customer Substation	6716	Fariola Street, 25 - 33 LIDCOMBE NSW 2141
2A/409096	X169039	Customer Substation	6717	Short Street BANKSTOWN NSW 2200
22/260262	E225078	Customer Substation	6718	Simmat Street CONDELL PARK NSW 2200
1/611962	S700701	Customer Substation	6719	Stacey Street GREENACRE NSW 2190
2/400188	P842613	Customer Substation	6720	Stewart Lane BANKSTOWN NSW 2200
10/747247	X83376	Customer Substation	6724	Randle Street SURRY HILLS NSW 2010

Req:R300287 /Doc:DL AK971352 /Rev:24-May-2017 /NSW LRS /Pgs:ALL /Prt:09-Feb-2022 16:20 /Seq:167 of 400
© Office of the Registrar-General /Src:INFOTRACK /Ref:220014

Folio Identifier(s)	Head Lease registered no.	Usage	PMIS	Address
1/15949	AC626460	Customer Substation	6725	Turvey Street REVESBY NSW 2212
156/7866	Y183410	Customer Substation	6726	Violet Street REVESBY NSW 2212
10/209901	T200169	Customer Substation	6727	Violet Street REVESBY NSW 2212
155A/420066	Q487619	Customer Substation	6728	Violet Street REVESBY NSW 2212
CP/SP53749	AJ527228	Customer Substation	6729	Violet Street, 11 REVESBY NSW 2212
1/734866	N479375	Customer Substation	6730	Violet Street REVESBY NSW 2212
1/519053	T205729	Customer Substation	6731	Violet Street REVESBY NSW 2212
154/7866	R196670	Customer Substation	6732	Violet Street REVESBY NSW 2212
41/1037863	S931080	Customer Substation	6733	Waterloo Road CHULLORA NSW 2190
11/1003847	I319899	Customer Substation	6734	Waterloo Road CHULLORA NSW 2190
1/1167784	W249316	Customer Substation	6735	Watson Road PADSTOW NSW 2211
CP/SP93602	T221704	Customer Substation	6737	Woodville Road VILLAWOOD NSW 2163
Auto Consol 6690-250	Q598537	Customer Substation	6739	Woorang Street MILPERRA NSW 2214
11/253735	T371684	Customer Substation	6740	Works Place MILPERRA NSW 2214

Req:R300287 /Doc:DL AK971352 /Rev:24-May-2017 /NSW LRS /Pgs:ALL /Prt:09-Feb-2022 16:20 /Seq:168 of 400
© Office of the Registrar-General /Src:INFOTRACK /Ref:220014

Sublease Annexure A – Sublease – Distribution Network

Folio Identifier(s)	Head Lease registered no.	Usage	PMIS	Address
100/703039	V913626	Customer Substation	6741	Works Place MILPERRA NSW 2214
104/794074	W846712	Customer Substation	6742	Moseley Street CARLINGFORD NSW 2118
1/567844	Q137414	Customer Substation	6743	Bronti Street MASCOT NSW 2020
1/701026	W319517	Customer Substation	6744	Coward Street MASCOT NSW 2020
CP/SP31864	8561371	Customer Substation	6748	Cranbrook Road, 49 - 53 BOTANY NSW 2019
100/1213007	E130773	Customer Substation	6750	Folkestone Parade BOTANY NSW 2019
2/529177	V574447	Customer Substation	6751	Gardeners Road MASCOT NSW 2020
500/1030729	Q306760	Customer Substation	6752	Gardeners Road MASCOT NSW 2020
100/1171053	V919149	Customer Substation	6754	Grantham Street BURWOOD NSW 2134
12/606198	Z875441	Customer Substation	6758	Hannon Street BOTANY NSW 2019
201/788578	6180823	Customer Substation	6759	Holloway Street EAST BOTANY NSW 2019
1/1190883	V320775	Customer Substation	6764	King Street MASCOT NSW 2020
4/234489	E653298	Customer Substation	6765	King Street MASCOT NSW 2020
1/746802	V959625	Customer Substation	6766	Mcpherson Street BANKSMEADOW NSW 2019

Req:R300287 /Doc:DL AK971352 /Rev:24-May-2017 /NSW LRS /Pgs:ALL /Prt:09-Feb-2022 16:20 /Seq:169 of 400
© Office of the Registrar-General /Src:INFOTRACK /Ref:220014

Folio Identifier(s)	Head Lease registered no.	Usage	PMIS	Address
100/1059973	T680469	Customer Substation	6767	Mcpherson Street BANKSMEADOW NSW 2019
21/1052531	Q305634	Customer Substation	6769	Moore Street EAST BOTANY NSW 2019
B/323369	E99120	Customer Substation	6774	Smith Street, 25 - 49 HILLDALE NSW 2034
A/24380	I930968	Customer Substation	6775	Smith Street, 25 - 49 HILLSDALE NSW 2036
Auto Consol 14930-7	Y812453	Customer Substation	6777	Underwood Street BOTANY NSW 2019
11/701187	V924381	Customer Substation	6778	Wentworth Avenue (Moore Street, 2 - 6) PAGEWOOD NSW 2035
12/701187	V656902	Customer Substation	6779	Wentworth Avenue EAST BOTANY NSW 2019
CP/SP50865	2179798	Customer Substation	6781	William Street BOTANY NSW 2019
102/543686	W895583	Customer Substation	6783	Bennett Street BURWOOD NSW 2134
200/1216329	I94896	Customer Substation	6784	Wilson Street BOTANY NSW 2019
CP/SP65582	P240117	Customer Substation	6786	Burwood Road BURWOOD NSW 2134
1/605138	Y865018	Customer Substation	6790	Duff Street BURWOOD NSW 2134
3/585664	T934369	Customer Substation	6792	Mitchell Street, 4 ENFIELD NSW 2136
C/321515	7322902	Customer Substation	6794	Railway Parade, 14 BURWOOD NSW 2134

Req:R300287 /Doc:DL AK971352 /Rev:24-May-2017 /NSW LRS /Pgs:ALL /Prt:09-Feb-2022 16:20 /Seq:170 of 400
© Office of the Registrar-General /Src:INFOTRACK /Ref:220014

Folio Identifier(s)	Head Lease registered no.	Usage	PMIS	Address
CP/SP6450	M737881	Customer Substation	6795	Shaftesbury Road BURWOOD NSW 2134
31/836316	U756640	Customer Substation	6796	The Greenway TERREY HILLS NSW 2084
1/588368	S887676	Customer Substation	6801	Wynne Avenue BURWOOD NSW 2134
9/11289; A/420721	X581435	Customer Substation	6802	Burwood Road BELMORE NSW 2192
200/1062028	S827836	Customer Substation	6803	Canterbury Road, Nr Drummond Street BELMORE NSW 2192
6/1030800	AH942758	Customer Substation	6805	Belmore Road, 62 PUNCHBOWL NSW 2196
100/1033738	E715497	Customer Substation	6807	Crinan Street HURLSTONE PARK NSW 2193
1/564058	Q77251	Customer Substation	6808	Croydon Street LAKEMBA NSW 2195
71/5930	U318258	Customer Substation	6810	Evaline Street CAMPSIE NSW 2194
1/879536; 51/876706	V748352	Customer Substation	6811	Forrester Street KINGSGROVE NSW 2208
11/1030026	E766682	Customer Substation	6812	Forrester Street KINGSGROVE NSW 2208
A/89193	AA11535	Customer Substation	6813	Forrester Street, 18 KINGSGROVE NSW 2208
2/1184792	Y598815	Customer Substation	6814	Hampton Street CROYDON PARK NSW 2133
1/8240	AA229962	Customer Substation	6815	Harp Street, 2 - 12 CAMPSIE NSW 2194

Req:R300287 /Doc:DL AK971352 /Rev:24-May-2017 /NSW LRS /Pgs:ALL /Prt:09-Feb-2022 16:20 /Seq:171 of 400
© Office of the Registrar-General /Src:INFOTRACK /Ref:220014

Sublease Annexure A – Sublease – Distribution Network

Folio Identifier(s)	Head Lease registered no.	Usage	PMIS	Address
B/367423	I753609	Customer Substation	6816	Harp Street BELMORE NSW 2192
C/368217	T1764	Customer Substation	6817	36 - 40 Harp Street, BELMORE NSW 2192
3/223767	Y780495	Customer Substation	6818	Kingsgrove Road BELMORE NSW 2192
1/618465	8490276	Customer Substation	6823	Moxon Road, 51 PUNCHBOWL NSW 2196
21/626173	W185454	Customer Substation	6824	Shaddock Avenue VILLAWOOD NSW 2163
CP/SP30949	E728858	Customer Substation	6825	Moxon Road PUNCHBOWL NSW 2196
22/1212184	V276879	Customer Substation	6826	Punchbowl Road LAKEMBA NSW 2195
Auto Consol 4516-91	AC694723	Customer Substation	6827	Remly Street LAKEMBA NSW 2195
CP/SP43953	S25079	Customer Substation	6830	Rogers Street LAKEMBA NSW 2195
1/227383B; 1/227383A	P50077	Customer Substation	6831	Roseland Avenue ROSELANDS NSW 2196
1/502528	V279109	Customer Substation	6833	Sheffield Street KINGSGROVE NSW 2208
1/2/4784	V79725	Customer Substation	6834	The Boulevarde LAKEMBA NSW 2195
4/541525	W737693	Customer Substation	6836	Waterloo Road PUNCHBOWL NSW 2196
1/649446	V654628	Customer Substation	6837	Wiggs Road RIVERWOOD NSW 2210

Req:R300287 /Doc:DL AK971352 /Rev:24-May-2017 /NSW LRS /Pgs:ALL /Prt:09-Feb-2022 16:20 /Seq:172 of 400
© Office of the Registrar-General /Src:INFOTRACK /Ref:220014

Folio Identifier(s)	Head Lease registered no.	Usage	PMIS	Address
6/554298	Q127786	Customer Substation	6840	Burwood Road, 55 CONCORD NSW 2137
1/829735	Z688737	Customer Substation	6842	Belmore Road PUNCHBOWL NSW 2196
1/219916	Y667238	Customer Substation	6844	Belmore Road CANTERBURY NSW 2193
Auto Consol 6304-64	T964422	Customer Substation	6849	Burwood Road, 160 CONCORD NSW 2137
CP/SP75954	U721252	Customer Substation	6850	Concord Road (Blaxland Road, 9) RHODES NSW 2138
CP/SP48676	U689054	Customer Substation	6851	Williams Parade DULWICH HILL NSW 2203
CP/SP30026	U961086	Customer Substation	6852	Wetherill Street SILVERWATER NSW 2128
Auto Consol 5789-219	AB244279	Customer Substation	6856	George Street CONCORD WEST NSW 2138
Auto Consol 11281-183; 20/1139098	AD14438	Customer Substation	6859	Hospital Road CONCORD WEST NSW 2138
1/725129	T597082	Customer Substation	6860	Hospital Road CONCORD WEST NSW 2138
2/1192949	P240119	Customer Substation	6861	Leeds Street RHODES NSW 2138
4/210632; 6/210632	P784201	Customer Substation	6864	Northcote Street MORTLAKE NSW 2137
5/217073	9677969	Customer Substation	6866	Nirranda Street CONCORD NSW 2137
1/215341	I463622	Customer Substation	6874	Rothwell Avenue CONCORD WEST NSW 2138

Req:R300287 /Doc:DL AK971352 /Rev:24-May-2017 /NSW LRS /Pgs:ALL /Prt:09-Feb-2022 16:20 /Seq:173 of 400
© Office of the Registrar-General /Src:INFOTRACK /Ref:220014

Sublease Annexure A – Sublease – Distribution Network

Folio Identifier(s)	Head Lease registered no.	Usage	PMIS	Address
4/7401	R622807	Customer Substation	6878	Great North Road FIVE DOCK NSW 2046
1/82068; 2/591225; A/332646; X/386093	W128164	Customer Substation	6880	Parramatta Road (57 Queens Road) FIVE DOCK NSW 2046
14/718237; 15/718237; 16/718237; B/366113	9219205	Customer Substation	6881	Parramatta Road, 61 - 73 FIVE DOCK NSW 2046
Auto Consol 7542-188	S806602	Customer Substation	6883	St Georges Crescent DRUMMOYNE NSW 2047
CP/SP6758	N28079	Customer Substation	6884	St Georges Crescent, 90 - 94 DRUMMOYNE NSW 2047
B/377250	P393152	Customer Substation	6885	Victoria Road DRUMMOYNE NSW 2047
CP/SP6906	M987092	Customer Substation	6886	Walton Crescent ABBOTSFORD NSW 2046
CP/SP30687	E825467	Customer Substation	6887	William Street, 118 - 130 HENLEY NSW 2111
CP/SP4171	Z476490	Customer Substation	6888	Wolseley Street DRUMMOYNE NSW 2047
CP/SP6619	M925584	Customer Substation	6889	Wrights Road DRUMMOYNE NSW 2047
CP/SP47392	Q75871	Customer Substation	6890	Beauchamp Road, 61 - 71 BANKSMEADOW NSW 2019
6/598833	T930262	Customer Substation	6891	Donnison Street & Albany Street GOSFORD NSW 2250
1/812644	W105047	Customer Substation	6893	Blackwall Road WOY WOY NSW 2256

Req:R300287 /Doc:DL AK971352 /Rev:24-May-2017 /NSW LRS /Pgs:ALL /Prt:09-Feb-2022 16:20 /Seq:174 of 400
© Office of the Registrar-General /Src:INFOTRACK /Ref:220014

Folio Identifier(s)	Head Lease registered no.	Usage	PMIS	Address
103/1015860	T187186	Customer Substation	6895	Brooks Avenue WYOMING NSW 2250
30/1152193	V629009	Customer Substation	6896	Charlton Street WOY WOY NSW 2256
CP/SP22943	W793165	Customer Substation	6897	Church Street TERRIGAL NSW 2260
152/635684	W213521	Customer Substation	6899	Mann Street GOSFORD NSW 2250
Auto Consol 14720-8	W94598	Customer Substation	6901	Paul Lane GOSFORD NSW 2250
3/239585	V405085	Customer Substation	6903	Railway Crescent LISAROW NSW 2250
2/706892	W172226	Customer Substation	6906	The Entrance Road FORRESTERS BEACH NSW 2260
Auto Consol 8664-71	W166214	Customer Substation	6907	Wairakei Road WAMBERAL NSW 2260
8190/1122924	I191892	Customer Substation	6908	Hallards Road CENTRAL MANGROVE NSW 2250
871/619613	W485127	Customer Substation	6909	Wisemans Ferry Road SOMERSBY NSW 2250
4/650304	V576547	Customer Substation	6910	Amor Street ASQUITH NSW 2077
CP/SP32905	Y424176	Customer Substation	6911	Tara Street, 1 - 9 KANGAROO POINT NSW 2224
461/584589	R271634	Customer Substation	6913	Beaumont Road MOUNT KURING-GAI NSW 2080
542/1192639	P916226	Customer Substation	6914	Beaumont Road, 19 - 23 MOUNT KURING-GAI NSW 2080

Req:R300287 /Doc:DL AK971352 /Rev:24-May-2017 /NSW LRS /Pgs:ALL /Prt:09-Feb-2022 16:20 /Seq:175 of 400
© Office of the Registrar-General /Src:INFOTRACK /Ref:220014

Sublease Annexure A – Sublease – Distribution Network

Folio Identifier(s)	Head Lease registered no.	Usage	PMIS	Address
CP/SP20189	I280792	Customer Substation	6916	Cleveland Avenue SURRY HILLS NSW 2010
1/701678	W164120	Customer Substation	6918	Cambridge Street EPPING NSW 2121
5/249822	5208167	Customer Substation	6919	Chambers Court EPPING NSW 2121
1/218820	AC684460	Customer Substation	6920	Chilvers Road, 9 - 15 THORNLEIGH NSW 2120
15/1/6107	Q353542	Customer Substation	6922	Crowley Road BEROWRA NSW 2081
39/9691	X89100	Customer Substation	6923	Doomben Avenue, 6 - 10 EASTWOOD NSW 2122
1/211095	S666648	Customer Substation	6925	Duffy Avenue & Sefton Road THORNLEIGH NSW 2120
CP/SP11413	Q170644	Customer Substation	6926	Dural Street, 10 - 14 HORNSBY NSW 2077
Auto Consol 2929-145	P169288	Customer Substation	6928	Edgeworth David Avenue WAHROONGA NSW 2076
1/591136	Q655250	Customer Substation	6933	Galston Road GALSTON NSW 2159
Auto Consol 12477-141	E149664	Customer Substation	6934	Hannah Street BEECROFT NSW 2119
1/SP20737	V944510	Customer Substation	6935	Hillcrest Road PENNANT HILLS NSW 2120
CP/SP54729	7259782	Customer Substation	6936	Hornsby Street, 15 (Pacific Highway, 208) HORNSBY NSW 2077

Req:R300287 /Doc:DL AK971352 /Rev:24-May-2017 /NSW LRS /Pgs:ALL /Prt:09-Feb-2022 16:20 /Seq:176 of 400
© Office of the Registrar-General /Src:INFOTRACK /Ref:220014

Folio Identifier(s)	Head Lease registered no.	Usage	PMIS	Address
101/749214	U317806	Customer Substation	6937	Moxon Road PUNCHBOWL NSW 2196
CP/SP21343	X331968	Customer Substation	6938	Kenburn Avenue CHERRYBROOK NSW 2126
CP/SP54405	T934368	Customer Substation	6939	King Road HORNSBY NSW 2077
1/1121350	O604112	Customer Substation	6940	King Road HORNSBY NSW 2077
1/619605	T453367	Customer Substation	6941	Kitchener Lane WEST PENNANT HILLS NSW 2125
200/1073736	P385004	Customer Substation	6942	Kitchener Road WEST PENNANT HILLS NSW 2125
5/251336	S700158	Customer Substation	6943	Leighton Place ASQUITH NSW 2077
1/747442	P144652	Customer Substation	6945	Lymoore Avenue THORNLEIGH NSW 2120
CP/SP18027	W45089	Customer Substation	6946	Mcauley Place WAITARA NSW 2077
CP/SP86681	V984413	Customer Substation	6949	Midson Road, 263 - 265a BEECROFT NSW 2119
1/584938	X14550	Customer Substation	6951	New Line Road DURAL NSW 2158
1/135382	S505561	Customer Substation	6952	New Line Road DURAL NSW 2158
CP/SP58614	P346561	Customer Substation	6953	10 - 12 Northcote Road, HORNSBY NSW 2077
3/1122662	U91255	Customer Substation	6956	Pacific Highway WAITARA NSW 2077

Req:R300287 /Doc:DL AK971352 /Rev:24-May-2017 /NSW LRS /Pgs:ALL /Prt:09-Feb-2022 16:20 /Seq:177 of 400
© Office of the Registrar-General /Src:INFOTRACK /Ref:220014

Folio Identifier(s)	Head Lease registered no.	Usage	PMIS	Address
20/877567	S903058	Customer Substation	6960	Pembroke Street EPPING NSW 2121
1/579032; 3/242190	AD910283	Customer Substation	6962	Pennant Hills Road PENNANT HILLS NSW 2120
27/735131; 4/1077836	N891678	Customer Substation	6963	Pennant Hills Road NORMANHURST NSW 2077
CP/SP34642	P601642	Customer Substation	6965	Pioneer Avenue THORNLEIGH NSW 2120
8/13180; 7/13180	T440287	Customer Substation	6967	Pretoria Parade HORNSBY NSW 2077
1/616275	O106398	Customer Substation	6970	Penshurst Street, 285 - 289 & Patrick St WILLOUGHBY NSW 2068
10/828419	U351512	Customer Substation	6971	210 Pitt Street, SYDNEY NSW 2000
100/1166007	E555652	Customer Substation	6972	Rosamond Street HORNSBY NSW 2077
6/23685	T962387	Customer Substation	6977	Sefton Road THORNLEIGH NSW 2120
1/590251	Q50664	Customer Substation	6978	Sefton Road THORNLEIGH NSW 2120
100/1190625	P32802	Customer Substation	6981	Wattle Street ASQUITH NSW 2077
10/724017	Y587437	Customer Substation	6982	Barons Crescent BORONIA PARK NSW 2111
Auto Consol 4402-125	R884225	Customer Substation	6983	Barons Crescent BORONIA PARK NSW 2111
1/716526	Q194789	Customer Substation	6984	De Milhau Road HUNTERS HILL NSW 2110

Req:R300287 /Doc:DL AK971352 /Rev:24-May-2017 /NSW LRS /Pgs:ALL /Prt:09-Feb-2022 16:20 /Seq:178 of 400
© Office of the Registrar-General /Src:INFOTRACK /Ref:220014

Sublease Annexure A – Sublease – Distribution Network

Folio Identifier(s)	Head Lease registered no.	Usage	PMIS	Address
1/204607	U539414	Customer Substation	6985	John Street HUNTERS HILL NSW 2110
2/852810	X962155	Customer Substation	6986	Myers Avenue BORONIA PARK NSW 2111
Auto Consol 6603-181	I628819	Customer Substation	6988	Owanda Crescent HARDYS BAY NSW 2257
CP/SP38125	W221674	Customer Substation	6989	Church Avenue MASCOT NSW 2020
Auto Consol 8439-38	W328511	Customer Substation	6990	Dunban Road WOY WOY NSW 2256
A/408174	AA727196	Customer Substation	6993	Anderson Road, 73 MORTDALE NSW 2223
CP/SP11148	T547181	Customer Substation	6994	Arcadia Street PENSHURST NSW 2222
CP/SP4158	V815407	Customer Substation	6996	Forest Road PEAKHURST NSW 2210
CP/SP8787	T496868	Customer Substation	6997	Gardina Street NARWEE NSW 2209
CP/SP5823	X38643	Customer Substation	6998	Gloucester Road HURSTVILLE NSW 2220
CP/SP82279	AE596221	Customer Substation	7000	Gloucester Road, 21 HURSTVILLE NSW 2220
101/786150	V605966	Customer Substation	7002	Littleton Street RIVERWOOD NSW 2210
B/398334	8026059	Customer Substation	7003	Lorraine Street, 41 - 45 PEAKHURST NSW 2210
CP/SP8744	V230021	Customer Substation	7005	Martin Place MORTDALE NSW 2223

Req:R300287 /Doc:DL AK971352 /Rev:24-May-2017 /NSW LRS /Pgs:ALL /Prt:09-Feb-2022 16:20 /Seq:179 of 400
© Office of the Registrar-General /Src:INFOTRACK /Ref:220014

Folio Identifier(s)	Head Lease registered no.	Usage	PMIS	Address
CP/SP64228	7159245	Customer Substation	7007	Norman Street, 12 - 14 PEAKHURST NSW 2210
CP/SP8698	W709312	Customer Substation	7010	Ocean Street PENSHURST NSW 2222
CP/SP9190	V224942	Customer Substation	7011	Ocean Street PENSHURST NSW 2222
CP/SP8625	T270988	Customer Substation	7015	St Georges Road PENSHURST NSW 2222
CP/SP7564	V369882	Customer Substation	7016	Station Street MORTDALE NSW 2223
M/30731	V817462	Customer Substation	7020	The Crescent KINGSGROVE NSW 2208
12/1005772	T575219	Customer Substation	7021	Vanessa Street, 105 KINGSGROVE NSW 2208
29/3/2778	V336976	Customer Substation	7023	Victoria Avenue PENSHURST NSW 2222
CP/SP7222	T133213	Customer Substation	7024	Victoria Avenue PENSHURST NSW 2222
100/1136828	W513652	Customer Substation	7025	Walter Street MORTDALE NSW 2223
CP/SP7074	W68544	Customer Substation	7028	Bellevue Parade HURSTVILLE NSW 2220
CP/SP83018	T999702	Customer Substation	7029	Butler Lane HURSTVILLE NSW 2220
1/305550	T532034	Customer Substation	7030	Connells Point Road HURSTVILLE NSW 2220
1/1089558	X178020	Customer Substation	7031	Melrose Avenue SYLVANIA NSW 2224

Req:R300287 /Doc:DL AK971352 /Rev:24-May-2017 /NSW LRS /Pgs:ALL /Prt:09-Feb-2022 16:20 /Seq:180 of 400
© Office of the Registrar-General /Src:INFOTRACK /Ref:220014

Folio Identifier(s)	Head Lease registered no.	Usage	PMIS	Address
CP/SP8821	T777290	Customer Substation	7032	Frederick Street OATLEY NSW 2223
CP/SP9586	V116599	Customer Substation	7033	Garfield Lane CARLTON NSW 2218
CP/SP16204	T109512	Customer Substation	7034	Garfield Street CARLTON NSW 2218
Auto Consol 8086-118	T496867	Customer Substation	7035	Gray Avenue KOGARAH NSW 2217
1/301390	7730052	Customer Substation	7036	King Georges Road SOUTH HURSTVILLE NSW 2221
CP/SP10432	T271010	Customer Substation	7038	Hampton Court Road CARLTON NSW 2218
CP/SP4489	T212529	Customer Substation	7039	Illawarra Street ALLAWAH NSW 2218
CP/SP8507	T343382	Customer Substation	7040	Lancelot Street ALLAWAH NSW 2218
CP/SP4054	W240710	Customer Substation	7041	Letitia Street OATLEY NSW 2223
1/SP32305; CP/SP32305	W977908	Customer Substation	7042	Lower West Street CARLTON NSW 2218
CP/SP56647	5555986	Customer Substation	7043	Lower West Street, 252 - 254 BLAKEHURST NSW 2221
4/223850	T699177	Customer Substation	7044	Lower West Street BLAKEHURST NSW 2221
CP/SP6036	W20644	Customer Substation	7046	Moorefields Lane KOGARAH NSW 2217

Req:R300287 /Doc:DL AK971352 /Rev:24-May-2017 /NSW LRS /Pgs:ALL /Prt:09-Feb-2022 16:20 /Seq:181 of 400
© Office of the Registrar-General /Src:INFOTRACK /Ref:220014

Folio Identifier(s)	Head Lease registered no.	Usage	PMIS	Address
3/SP6036	W388053	Customer Substation	7046	Moorefields Lane KOGARAH NSW 2217
1/1092645	X235333	Customer Substation	7048	Pacific Highway WEST GOSFORD NSW 2250
CP/SP9105	V35779	Customer Substation	7049	Noble Avenue HURSTVILLE NSW 2220
CP/SP16829	V77656	Customer Substation	7050	Norman Street ALLAWAH NSW 2218
CP/SP5558	T808454	Customer Substation	7052	Oatley Avenue OATLEY NSW 2223
9/25093	T49915	Customer Substation	7053	Planhurst Road CARLTON NSW 2218
48/F/1397	V129116	Customer Substation	7054	Post Office Lane KOGARAH NSW 2217
CP/SP5481	V297810	Customer Substation	7055	President Avenue KOGARAH NSW 2217
CP/SP54646	O401632	Customer Substation	7056	Barr Street BALMAIN NSW 2041
Auto Consol 3491-105; 90/1753	W501688	Customer Substation	7057	Railway Parade CARLTON NSW 2218
11/628781	T443043	Customer Substation	7059	Russell Lane HURSTVILLE NSW 2220
CP/SP6552	T332342	Customer Substation	7060	Rutland Street ALLAWAH NSW 2218
CP/SP9627	T430012	Customer Substation	7061	Rutland Street CARLTON NSW 2218
CP/SP6728	T949557	Customer Substation	7062	St Georges Parade HURSTVILLE NSW 2220

Req:R300287 /Doc:DL AK971352 /Rev:24-May-2017 /NSW LRS /Pgs:ALL /Prt:09-Feb-2022 16:20 /Seq:182 of 400
© Office of the Registrar-General /Src:INFOTRACK /Ref:220014

Sublease Annexure A – Sublease – Distribution Network

Folio Identifier(s)	Head Lease registered no.	Usage	PMIS	Address
2/539830	T276139	Customer Substation	7063	Waterview Street ALLAWAH NSW 2218
CP/SP83584 CP/SP83585	T306870	Customer Substation	7065	578 - 580 Railway Parade, HURSTVILLE NSW 2220
CP/SP13654	S979997	Customer Substation	7067	Winchester Street CARLTON NSW 2218
1/547762; 11/515053	6618135	Customer Substation	7068	Woniora Road, Cnr Greenbank Street HURSTVILLE NSW 2220
Auto Consol 5156-173	T163464	Customer Substation	7069	Avon Road PYMBLE NSW 2073
16/7131; 17/7131	P947851	Customer Substation	7070	Avon Road PYMBLE NSW 2073
8/23868	V959624	Customer Substation	7071	Bobbin Head Road NORTH TURRAMURRA NSW 2074
30/1088187	2556634	Customer Substation	7072	Lady Game Drive (Bradfield Park) KILLARA NSW 2071
41/630346	V477096	Customer Substation	7073	Bridge Road PYMBLE NSW 2073
23/14753	I696315	Customer Substation	7074	Chilton Parade WARRAWEE NSW 2074
2/535149	T137787	Customer Substation	7075	College Street ST IVES NSW 2075
1/631719	V4281	Customer Substation	7076	Curagul Road TURRAMURRA NSW 2074
1/624543	V161346	Customer Substation	7077	Edwards Street GORDON NSW 2072

Req:R300287 /Doc:DL AK971352 /Rev:24-May-2017 /NSW LRS /Pgs:ALL /Prt:09-Feb-2022 16:20 /Seq:183 of 400
© Office of the Registrar-General /Src:INFOTRACK /Ref:220014

Folio Identifier(s)	Head Lease registered no.	Usage	PMIS	Address
3/32292	P909159	Customer Substation	7078	Eton Road LINDFIELD NSW 2070
A/317752	T100379	Customer Substation	7080	Post Office Lane PYMBLE NSW 2073
21/732238	W255233	Customer Substation	7082	Moree Street GORDON NSW 2072
1/626394	T502871	Customer Substation	7084	Bridge Street, 3 (Pacific Highway) PYMBLE NSW 2073
2/786550	E479038	Customer Substation	7085	Pacific Highway GORDON NSW 2072
1/718718	Z973124	Customer Substation	7086	Pacific Highway, 950a & Bridge Street PYMBLE NSW 2073
A/325743	V172958	Customer Substation	7087	Ravenswood Avenue GORDON NSW 2072
CP/SP19299	T262828	Customer Substation	7088	Ryde Road PYMBLE NSW 2073
22/634645	W433473	Customer Substation	7089	Stanhope Road KILLARA NSW 2071
22/1053372	9126088	Customer Substation	7090	Suakin Street PYMBLE NSW 2073
4/599947	AD168919	Customer Substation	7091	Suakin Street PYMBLE NSW 2073
CP/SP69455	T185006	Customer Substation	7092	Albany Street ST LEONARDS NSW 2065
100/594391	T924609	Customer Substation	7093	Anglo Lane GREENWICH NSW 2065
8/241877	W131606	Customer Substation	7094	Apollo Place LANE COVE WEST NSW 2066

Req:R300287 /Doc:DL AK971352 /Rev:24-May-2017 /NSW LRS /Pgs:ALL /Prt:09-Feb-2022 16:20 /Seq:184 of 400
© Office of the Registrar-General /Src:INFOTRACK /Ref:220014

Sublease Annexure A – Sublease – Distribution Network

Folio Identifier(s)	Head Lease registered no.	Usage	PMIS	Address
CP/SP18756	S996293	Customer Substation	7095	Best Street LANE COVE WEST NSW 2066
CP/SP34135	T936850	Customer Substation	7096	Burns Bay Road LANE COVE NSW 2066
11/599757	V585152	Customer Substation	7097	Burns Bay Road LANE COVE NSW 2066
1/583875	R236155	Customer Substation	7099	Powell Street KILLARA NSW 2071
CP/SP76483	I119944	Customer Substation	7101	Greenwich Road, 156 GORE HILL NSW 2065
Auto Consol 12933-111	P407420	Customer Substation	7102	Greenwich Road GREENWICH NSW 2065
CP/SP48216	S338517	Customer Substation	7103	Helen Street LANE COVE NSW 2066
22/732062	T133215	Customer Substation	7106	Mars Road LANE COVE WEST NSW 2066
1/608309	R157628	Customer Substation	7107	Mars Road LANE COVE WEST NSW 2066
100/622160	Q760734	Customer Substation	7108	Mars Road LANE COVE WEST NSW 2066
1/628513	W204537	Customer Substation	7111	Nicholson Street (Pacific Highway, 472) ST LEONARDS NSW 2065
CP/SP73221	T684922	Customer Substation	7112	Nicholson Street (Pacific Highway, 460) ST LEONARDS NSW 2065
1/544354	8691618	Customer Substation	7113	Pacific Highway, 472 - 480 (Artarmon Inn) ARTARMON NSW 2064

Req:R300287 /Doc:DL AK971352 /Rev:24-May-2017 /NSW LRS /Pgs:ALL /Prt:09-Feb-2022 16:20 /Seq:185 of 400
© Office of the Registrar-General /Src:INFOTRACK /Ref:220014

Folio Identifier(s)	Head Lease registered no.	Usage	PMIS	Address
CP/SP42858	Z952681	Customer Substation	7114	Pacific Highway LANE COVE NSW 2066
1/562703	AF24544	Customer Substation	7115	Pacific Highway, 176 GREENWICH NSW 2065
9/245399	X24397	Customer Substation	7116	Parraweena Road CARINGBAH NSW 2229
1/608309	V603944	Customer Substation	7117	Sirius Road LANE COVE WEST NSW 2066
1/540407	N790603	Customer Substation	7118	Sirius Road LANE COVE WEST NSW 2066
2/1015843	5430295	Customer Substation	7121	Fred Street (Aka 483 Balmain Road, Lilyfield) LILYFIELD NSW 2040
Auto Consol 10781-198	Z48727	Customer Substation	7125	Catherine Street LEICHHARDT NSW 2040
400/803918A; 400/803918B; 400/803918C	U684863	Customer Substation	7127	Kent Street SYDNEY NSW 2000
3/730920	X91055	Customer Substation	7128	Wigram Road, 142a (Forest Lodge) GLEBE NSW 2037
1/864752	8159918	Customer Substation	7129	Foster Lane (Marion & Flood Streets) LEICHHARDT NSW 2040
CP/SP3257	X552702	Customer Substation	7132	Gallimore Avenue BALMAIN EAST NSW 2041
102/852944	Q641219	Customer Substation	7133	Glebe Point Road, 184 GLEBE NSW 2037
168/7866	W477852	Customer Substation	7134	Violet Street REVESBY NSW 2212

Req:R300287 /Doc:DL AK971352 /Rev:24-May-2017 /NSW LRS /Pgs:ALL /Prt:09-Feb-2022 16:20 /Seq:186 of 400
© Office of the Registrar-General /Src:INFOTRACK /Ref:220014

Folio Identifier(s)	Head Lease registered no.	Usage	PMIS	Address
CP/SP30591	W146410	Customer Substation	7136	Grafton Street, 1 - 13 BALMAIN NSW 2041
1/805310; CP/SP57719	Q378488	Customer Substation	7137	Johnston Lane ANNANDALE NSW 2038
1/1035720	S14926	Customer Substation	7138	Junction Street GLEBE NSW 2037
1/777129	Q532204	Customer Substation	7141	Little Darling Street BALMAIN NSW 2041
CP/SP74248	W997945	Customer Substation	7143	O'riordan Street (Gardeners Road, 476 - 492) BEACONSFIELD NSW 2015
CP/SP20976	T496870	Customer Substation	7144	Mansfield Street ROZELLE NSW 2039
1/507525	2473184	Customer Substation	7145	Marion Street & Walter Street LEICHHARDT NSW 2040
1/527791	Y364611	Customer Substation	7146	Nerang Avenue TERREY HILLS NSW 2084
Auto Consol 5758-156; Auto Consol 5915-113	O493453	Customer Substation	7148	Holmes Avenue TOUKLEY NSW 2263
1/115939	N700214	Customer Substation	7149	Ronald Street BIRCHGROVE NSW 2041
3/255489	W453603	Customer Substation	7152	Slough Avenue SILVERWATER NSW 2128
100/1101856	I330347	Customer Substation	7153	Gerrale Street CRONULLA NSW 2230
CP/SP32122	W881366	Customer Substation	7154	Rainford Street SURRY HILLS NSW 2010

Req:R300287 /Doc:DL AK971352 /Rev:24-May-2017 /NSW LRS /Pgs:ALL /Prt:09-Feb-2022 16:20 /Seq:187 of 400
© Office of the Registrar-General /Src:INFOTRACK /Ref:220014

Folio Identifier(s)	Head Lease registered no.	Usage	PMIS	Address
1/528045	R58174	Customer Substation	7160	Victoria Road ROZELLE NSW 2039
1/740580	Y323664	Customer Substation	7162	Edgar Street CONDELL PARK NSW 2200
1/795675	2691961	Customer Substation	7164	Wetherill Street, 3 - 15 LEICHHARDT NSW 2040
CP/SP10981	T59639	Customer Substation	7167	Addison Road MANLY NSW 2095
CP/SP5033	W219301	Customer Substation	7169	Bentley Street, 10 BALGOWLAH NSW 2093
CP/SP557	I368131	Customer Substation	7170	Berry Avenue FAIRLIGHT NSW 2094
1/593980	T689188	Customer Substation	7171	Birkley Road, 35 MANLY NSW 2095
CP/SP7712	V212804	Customer Substation	7172	Bonner Avenue, 20 MANLY NSW 2095
CP/SP3943	V405086	Customer Substation	7173	Boyle Street, 4a BALGOWLAH NSW 2093
1/203467; 1/308100; 2/203467; B/385217	Y608315	Customer Substation	7174	Belmont Street SUTHERLAND NSW 2232
101/564655	6013337	Customer Substation	7175	Condamine Street BALGOWLAH NSW 2093
CP/SP5227	V445184	Customer Substation	7179	Denison Street MANLY NSW 2095
1/608972	X462511	Customer Substation	7180	Francis Lane MANLY NSW 2095
Auto Consol 5813-83	W553477	Customer Substation	7181	King Street CANTERBURY NSW 2193

Req:R300287 /Doc:DL AK971352 /Rev:24-May-2017 /NSW LRS /Pgs:ALL /Prt:09-Feb-2022 16:20 /Seq:188 of 400
© Office of the Registrar-General /Src:INFOTRACK /Ref:220014

Folio Identifier(s)	Head Lease registered no.	Usage	PMIS	Address
1/223512	X394032	Customer Substation	7182	Mavis Street REVESBY NSW 2212
CP/SP12476	T871403	Customer Substation	7184	Hilltop Crescent FAIRLIGHT NSW 2094
CP/SP4363	L911113	Customer Substation	7185	Hilltop Crescent FAIRLIGHT NSW 2094
CP/SP7691	X442079	Customer Substation	7186	Lauderdale Avenue FAIRLIGHT NSW 2094
200/831931	W321533	Customer Substation	7187	Queens Road HURSTVILLE NSW 2220
CP/SP2025	V605970	Customer Substation	7189	Osborne Road MANLY NSW 2095
CP/SP5009	V250749	Customer Substation	7190	Pine Lane (114-117 North Steyne Manly) MANLY NSW 2095
1/85410	V286083	Customer Substation	7191	Pittwater Road, 270 MANLY NSW 2095
CP/SP36316	S987157	Customer Substation	7192	Bligh Place RANDWICK NSW 2031
CP/SP2710	V858753	Customer Substation	7193	Rickard Street BALGOWLAH NSW 2093
1/710711	W396423	Customer Substation	7195	Carlingford Road EPPING NSW 2121
2/543531	W70807	Customer Substation	7196	Stuart Street MANLY NSW 2095
61/7051	7979244	Customer Substation	7197	Woodville Street, 4 - 8 HURSTVILLE NSW 2220
11/633725	W84482	Customer Substation	7198	Eva Street PUNCHBOWL NSW 2196

Req:R300287 /Doc:DL AK971352 /Rev:24-May-2017 /NSW LRS /Pgs:ALL /Prt:09-Feb-2022 16:20 /Seq:189 of 400
© Office of the Registrar-General /Src:INFOTRACK /Ref:220014

Folio Identifier(s)	Head Lease registered no.	Usage	PMIS	Address
CP/SP85385	Y475548	Customer Substation	7199	Glover Street, 98 - 100 MOSMAN NSW 2088
101/1110110	I126247	Customer Substation	7200	Pine Lane MANLY NSW 2095
Auto Consol 8646-160	W321535	Customer Substation	7202	East Esplanade & Wentworth Street MANLY NSW 2095
CP/SP3345	L152307	Customer Substation	7204	Whistler Street MANLY NSW 2095
CP/SP5509	V286082	Customer Substation	7205	Woods Parade, 21 - 25 FAIRLIGHT NSW 2094
CP/SP7679	T678056	Customer Substation	7206	Osborne Road, 36 - 42 MANLY NSW 2095
CP/SP67758	R168146	Customer Substation	7208	Bridge Road STANMORE NSW 2048
1/723237	Z317202	Customer Substation	7209	Brompton Street MARRICKVILLE NSW 2204
A/391775	I319900	Customer Substation	7211	Canal Road ST PETERS NSW 2044
40/700060	X479602	Customer Substation	7213	Carrington Road MARRICKVILLE NSW 2204
423/1035319	8534120	Customer Substation	7215	Centennial Street MARRICKVILLE NSW 2204
2/558417	AA486970	Customer Substation	7217	Chapel Street, 1 - 15 MARRICKVILLE NSW 2204
101/1025298	V557565	Customer Substation	7220	Davis Street DULWICH HILL NSW 2203
1/532942	T928493	Customer Substation	7221	Denison Street CAMPERDOWN NSW 2050

Req:R300287 /Doc:DL AK971352 /Rev:24-May-2017 /NSW LRS /Pgs:ALL /Prt:09-Feb-2022 16:20 /Seq:190 of 400
© Office of the Registrar-General /Src:INFOTRACK /Ref:220014

Sublease Annexure A – Sublease – Distribution Network

Folio Identifier(s)	Head Lease registered no.	Usage	PMIS	Address
24/15123	U744812	Customer Substation	7222	Dixson Avenue DULWICH HILL NSW 2203
1/234639	W255666	Customer Substation	7223	Jindalee Place RIVERWOOD NSW 2210
1/612551	W610866	Customer Substation	7226	Edinburgh Road & Murray Street MARRICKVILLE NSW 2204
1/613757	S440192	Customer Substation	7227	Edinburgh Road MARRICKVILLE NSW 2204
202/1133999	2247724	Customer Substation	7228	Edinburgh Road MARRICKVILLE NSW 2204
31/709081	X956446	Customer Substation	7229	Edinburgh Road MARRICKVILLE NSW 2204
1/556914	E284177	Customer Substation	7230	Edith Street ST PETERS NSW 2044
1/215392	V453520	Customer Substation	7232	Empire Lane MARRICKVILLE NSW 2204
1/784868	9649474	Customer Substation	7233	Enmore Lane MARRICKVILLE NSW 2204
1/631479	W346970	Customer Substation	7234	Day Street SILVERWATER NSW 2128
2/1217547	W752492	Customer Substation	7236	Cooper Street, 2 (Brown Street, 74) PADDINGTON NSW 2021
CP/SP32003	R382648	Customer Substation	7237	Fitzroy Street MARRICKVILLE NSW 2204
1/724918	T631787	Customer Substation	7238	Gannon Street TEMPE NSW 2044

Req:R300287 /Doc:DL AK971352 /Rev:24-May-2017 /NSW LRS /Pgs:ALL /Prt:09-Feb-2022 16:20 /Seq:191 of 400
© Office of the Registrar-General /Src:INFOTRACK /Ref:220014

Sublease Annexure A – Sublease – Distribution Network

Folio Identifier(s)	Head Lease registered no.	Usage	PMIS	Address
11/867270	Q950423	Customer Substation	7241	Harrow Road STANMORE NSW 2048
101/834629	3482884	Customer Substation	7242	Stanhope Road KILLARA NSW 2071
CP/SP80134	Y822962	Customer Substation	7243	Hutchinson Street ST PETERS NSW 2044
CP/SP67188	Y905940	Customer Substation	7245	Macauley Lane STANMORE NSW 2048
1/732065	W785169	Customer Substation	7250	Archer Street CHATSWOOD NSW 2067
100/700822	X756548	Customer Substation	7252	Gardeners Road EASTLAKES NSW 2018
200/714834; 201/714834	W355851	Customer Substation	7253	Monier Square VILLAWOOD NSW 2163
102/881150	W562397	Customer Substation	7254	Queen Street PETERSHAM NSW 2049
1/629058	X144930	Customer Substation	7255	Regent Street PETERSHAM NSW 2049
Auto Consol 10233-27	E802469	Customer Substation	7258	Smith Street MARRICKVILLE NSW 2204
A/109269	6739518	Customer Substation	7259	Stanmore Road PETERSHAM NSW 2049
100/629032	V631111	Customer Substation	7262	Unwins Bridge Road ST PETERS NSW 2044
CP/SP50276	Y252213	Customer Substation	7270	De Mestre Place SYDNEY NSW 2000
CP/SP3113	X316356	Customer Substation	7272	Military Road MOSMAN NSW 2088

Req:R300287 /Doc:DL AK971352 /Rev:24-May-2017 /NSW LRS /Pgs:ALL /Prt:09-Feb-2022 16:20 /Seq:192 of 400
© Office of the Registrar-General /Src:INFOTRACK /Ref:220014

Folio Identifier(s)	Head Lease registered no.	Usage	PMIS	Address
21/843294; 22/843294	R168149	Customer Substation	7274	Whiting Beach Road TARONGA ZOOLOGICAL PARK NSW 2088
321/566480	I585610	Customer Substation	7276	Albany Lane & Atchison Street ST LEONARDS NSW 2065
18/10/2872	I63766	Customer Substation	7277	Albany Lane ST LEONARDS NSW 2065
1/607452	S204940	Customer Substation	7278	Albany Street CROWS NEST NSW 2065
78/568112	R345298	Customer Substation	7279	Alexander Street CROWS NEST NSW 2065
CP/SP20077	P364107	Customer Substation	7280	Alexander Street, 99 CROWS NEST NSW 2065
CP/SP104	X926844	Customer Substation	7281	Alfred Street, 441 - 443 NORTH SYDNEY NSW 2060
1/546856	I94894	Customer Substation	7282	Alfred Street, 275 NORTH SYDNEY NSW 2060
CP/SP91157	E339696	Customer Substation	7283	Alfred Street, 74 - 84 NORTH SYDNEY NSW 2060
CP/SP50227	E769951	Customer Substation	7285	Alfred Street, 110 - 116 MILSONS POINT NSW 2061
100/1170079	9719333	Customer Substation	7287	Alfred Street, 30 MILSONS POINT NSW 2061
CP/SP54293	Y578840	Customer Substation	7289	Angelo Street NORTH SYDNEY NSW 2060
1/1213673	T996103	Customer Substation	7290	Angelo Road (Pacific Highway, 223) NORTH SYDNEY NSW 2060

Req:R300287 /Doc:DL AK971352 /Rev:24-May-2017 /NSW LRS /Pgs:ALL /Prt:09-Feb-2022 16:20 /Seq:193 of 400
© Office of the Registrar-General /Src:INFOTRACK /Ref:220014

Folio Identifier(s)	Head Lease registered no.	Usage	PMIS	Address
1/539864	E177513	Customer Substation	7292	Arthur Street, 132 NORTH SYDNEY NSW 2060
1/539001	O131418	Customer Substation	7293	Arthur Street, 80 NORTH SYDNEY NSW 2060
Auto Consol 13304-58	I792536	Customer Substation	7295	Atchison Street ST LEONARDS NSW 2065
2/708306	W2694	Customer Substation	7299	Berry Street NORTH SYDNEY NSW 2060
1/567697	U408552	Customer Substation	7301	Berry Street NORTH SYDNEY NSW 2060
2/567027	7150246	Customer Substation	7302	Berry Street, 56 - 62 NORTH SYDNEY NSW 2060
2/557873	P720904	Customer Substation	7303	Blues Point Road, 162 NORTH SYDNEY NSW 2060
CP/SP125	9253448	Customer Substation	7304	Blues Point Road, 14 MCMAHONS POINT NSW 2060
3/499693	E28607	Customer Substation	7305	Burlington Street & Alexander Lane CROWS NEST NSW 2065
1/564685	2275883	Customer Substation	7306	Chandos Street ST LEONARDS NSW 2065
1/927407; C/172499	P196469	Customer Substation	7307	Chandos Street, 55 - 61 ST LEONARDS NSW 2065
2/733528	V624018	Customer Substation	7308	Christie Street ST LEONARDS NSW 2065
CP/SP71539	R26966	Customer Substation	7309	Clarke Lane CROWS NEST NSW 2065
CP/SP62905	E653299	Customer Substation	7310	Clarke Lane CROWS NEST NSW 2065

Req:R300287 /Doc:DL AK971352 /Rev:24-May-2017 /NSW LRS /Pgs:ALL /Prt:09-Feb-2022 16:20 /Seq:194 of 400
© Office of the Registrar-General /Src:INFOTRACK /Ref:220014

Folio Identifier(s)	Head Lease registered no.	Usage	PMIS	Address
CP/SP48819	U258202	Customer Substation	7312	Cremorne Lane CREMORNE NSW 2090
155/701192	W166216	Customer Substation	7313	Denison Street NORTH SYDNEY NSW 2060
CP/SP35644	X443859	Customer Substation	7315	Denison Street NORTH SYDNEY NSW 2060
1/786322	M804738	Customer Substation	7318	Eden Street, 3 - 11 CROWS NEST NSW 2065
7/9708	R196668	Customer Substation	7319	Ernest Street NEUTRAL BAY NSW 2089
CP/SP32267	Q241850	Customer Substation	7321	Falcon Street, 24 - 26 CROWS NEST NSW 2065
1/1123805	E641043	Customer Substation	7322	Gillies Street WOLLSTONECRAFT NSW 2065
CP/SP75058	Y652460	Customer Substation	7324	Glen Street MILSONS POINT NSW 2061
1/557103	N635695	Customer Substation	7327	Harnett Street NORTH SYDNEY NSW 2060
1/551401	P447767	Customer Substation	7331	Little Spring Street NORTH SYDNEY NSW 2060
101/730995	W367024	Customer Substation	7332	Little Spring Street NORTH SYDNEY NSW 2060
1/832416	W641212	Customer Substation	7333	Little Spring Street (Aka Walker Street, 88) NORTH SYDNEY NSW 2060
101/748911	Y153987	Customer Substation	7334	99 Walker Street, NORTH SYDNEY NSW 2060

Req:R300287 /Doc:DL AK971352 /Rev:24-May-2017 /NSW LRS /Pgs:ALL /Prt:09-Feb-2022 16:20 /Seq:195 of 400
© Office of the Registrar-General /Src:INFOTRACK /Ref:220014

Folio Identifier(s)	Head Lease registered no.	Usage	PMIS	Address
CP/SP35343	P343287	Customer Substation	7335	Little Walker Street NORTH SYDNEY NSW 2060
CP/SP13264	Z713187	Customer Substation	7338	Little Walker Street NORTH SYDNEY NSW 2060
Auto Consol 9590-26	S131812	Customer Substation	7339	Lower Hill Street NORTH SYDNEY NSW 2060
1/576658	Q54949	Customer Substation	7340	Lower Hill Street NORTH SYDNEY NSW 2060
11/1091686	U209695	Customer Substation	7342	Miller Street NORTH SYDNEY NSW 2060
CP/SP73638	Q395377	Customer Substation	7343	Miller Street NORTH SYDNEY NSW 2060
1/237745	U947671	Customer Substation	7345	Miller Street, 213 - 219 NORTH SYDNEY NSW 2060
1/706146	I843951	Customer Substation	7346	Miller Street NORTH SYDNEY NSW 2060
1/362642	3100349	Customer Substation	7347	54 Miller Street, NORTH SYDNEY NSW 2060
CP/SP49696	Y305703	Customer Substation	7348	Miller Street & Mclaren Street NORTH SYDNEY NSW 2060
CP/SP34447	W551058	Customer Substation	7349	Military Road NEUTRAL BAY NSW 2089
11/583735	R376693	Customer Substation	7350	Miller Street, 100 NORTH SYDNEY NSW 2060
1/557873	S74905	Customer Substation	7352	Mitchell Street MCMAHONS POINT NSW 2060
120/564606	P347304	Customer Substation	7353	Mitchell Street NORTH SYDNEY NSW 2060

Req:R300287 /Doc:DL AK971352 /Rev:24-May-2017 /NSW LRS /Pgs:ALL /Prt:09-Feb-2022 16:20 /Seq:196 of 400
© Office of the Registrar-General /Src:INFOTRACK /Ref:220014

Folio Identifier(s)	Head Lease registered no.	Usage	PMIS	Address
CP/SP54438	N93206	Customer Substation	7354	Mitchell Street & Atchison Street ST LEONARDS NSW 2065
1/635642	X387660	Customer Substation	7355	Mount Street NORTH SYDNEY NSW 2060
CP/SP63427	Q126967	Customer Substation	7357	Mount Street, 81 - 83 NORTH SYDNEY NSW 2060
21/575665	T665397	Customer Substation	7360	Myrtle Street CROWS NEST NSW 2065
2/562069	P216985	Customer Substation	7361	Napier Street NORTH SYDNEY NSW 2060
CP/SP30607	X652822	Customer Substation	7362	Nicholson Street, 402 - 420 CROWS NEST NSW 2065
CP/SP56120	Q174944	Customer Substation	7364	252-256 Pacific Highway, NORTH SYDNEY NSW 2060
10/1083469	U387618	Customer Substation	7366	Pacific Highway, 657 - 663 NORTH SYDNEY NSW 2060
3/1101874	Y674913	Customer Substation	7369	Ridge Street NORTH SYDNEY NSW 2060
1/566189	P171914	Customer Substation	7371	Mount Street, 80 NORTH SYDNEY NSW 2060
1/702144	W84483	Customer Substation	7372	Spring Street NORTH SYDNEY NSW 2060
1/539853; C/975970	Z708298	Customer Substation	7373	Union Street NORTH SYDNEY NSW 2060
19/701376	V383290	Customer Substation	7375	Walker Street NORTH SYDNEY NSW 2060
3/207935	Y751463	Customer Substation	7376	Evans Avenue ROSEBERY NSW 2018

Req:R300287 /Doc:DL AK971352 /Rev:24-May-2017 /NSW LRS /Pgs:ALL /Prt:09-Feb-2022 16:20 /Seq:197 of 400
© Office of the Registrar-General /Src:INFOTRACK /Ref:220014

Folio Identifier(s)	Head Lease registered no.	Usage	PMIS	Address
CP/SP50411	N845529	Customer Substation	7377	Walker Street & Little Walker Street NORTH SYDNEY NSW 2060
21/88932	W881642	Customer Substation	7379	Waters Road NEUTRAL BAY NSW 2089
21/1162915	U400465	Customer Substation	7380	Croydon Road HURSTVILLE NSW 2220
1/544711	M774462	Customer Substation	7382	West Street, 7 - 9 NORTH SYDNEY NSW 2060
101/1076397	AD216215	Customer Substation	7383	William Street NORTH SYDNEY NSW 2060
Auto Consol 8644-247	S610096	Customer Substation	7384	William Street NORTH SYDNEY NSW 2060
1/1091373	Y204350	Customer Substation	7385	Rangers Road, 1 - 7 NEUTRAL BAY NSW 2089
1/1214534	M470863	Customer Substation	7386	Yeo Street CREMORNE NSW 2090
CP/SP67732	P598439	Customer Substation	7387	Young Lane NEUTRAL BAY NSW 2089
Auto Consol 8649-144	W429634	Customer Substation	7389	Parraween Street CREMORNE JUNCTION NSW 2090
CP/SP22796	W332716	Customer Substation	7390	Carlingford Road, 37 - 41 EPPING NSW 2121
CP/SP19656	X387661	Customer Substation	7391	Kent Street EPPING NSW 2121
CP/SP57695	W331957	Customer Substation	7393	Moonbie Street SUMMER HILL NSW 2130

Req:R300287 /Doc:DL AK971352 /Rev:24-May-2017 /NSW LRS /Pgs:ALL /Prt:09-Feb-2022 16:20 /Seq:198 of 400
© Office of the Registrar-General /Src:INFOTRACK /Ref:220014

*SHOULD READ A/320192

Folio Identifier(s)	Head Lease registered no.	Usage	PMIS	Address
121/1158071	X91211	Customer Substation	7394	St Albans Road, 16 KINGSGROVE NSW 2208
*A/364217	W678085	Customer Substation	7395	O'riordan Street, 154 - 166 MASCOT NSW 2020
Auto Consol 6049-172	W533610	Customer Substation	7396	George Street MORTDALE NSW 2223
2/718986	Z797956	Customer Substation	7397	Horsley Road MILPERRA NSW 2214
101/1106515	W442009	Customer Substation	7398	Highclere Avenue, 140 PUNCHBOWL NSW 2196
4/1171671	AC229445	Customer Substation	7399	Milperra Road, 144 - 154 REVESBY NSW 2212
Auto Consol 7974-146	W479742	Customer Substation	7400	The Crescent KINGSGROVE NSW 2208
Auto Consol 7974-146	W479743	Customer Substation	7401	The Crescent KINGSGROVE NSW 2208
Auto Consol 15453-129	W804080	Customer Substation	7402	Bourke Road ALEXANDRIA NSW 2015
CP/SP49574	Y652461	Customer Substation	7403	Bruce Street CROWS NEST NSW 2065
100/1145844; 101/1145844; CP/SP83099	W525166	Customer Substation	7405	Rickard Road, 41 - 45 BANKSTOWN NSW 2200
10/630524	X57367	Customer Substation	7406	Rickard Road BANKSTOWN NSW 2200
B/178079	Q97453	Customer Substation	7408	Anzac Parade RANDWICK NSW 2031
1001/1137832	I257429	Customer Substation	7409	Anzac Parade RANDWICK NSW 2031

Req:R300287 /Doc:DL AK971352 /Rev:24-May-2017 /NSW LRS /Pgs:ALL /Prt:09-Feb-2022 16:20 /Seq:199 of 400
© Office of the Registrar-General /Src:INFOTRACK /Ref:220014

Folio Identifier(s)	Head Lease registered no.	Usage	PMIS	Address
1/800413	I645792	Customer Substation	7412	Castlereagh Street SYDNEY NSW 2000
1/872553	Z567347	Customer Substation	7413	Arden Street COOGEE NSW 2034
201/1171099	Q159997	Customer Substation	7415	Avoca Street RANDWICK NSW 2031
CP/SP8257	Y484468	Customer Substation	7418	Addison Road MANLY NSW 2095
3/733666	W995694	Customer Substation	7419	Lincoln Street LANE COVE WEST NSW 2066
CP/SP74204	W60867	Customer Substation	7420	Boyce Road MAROUBRA JUNCTION NSW 2035
1/940543	W321534	Customer Substation	7421	Lords Road LEICHHARDT NSW 2040
1/722971	W668480	Customer Substation	7422	Frazer Street LEICHHARDT NSW 2040
17/1150018	T794701	Customer Substation	7423	Boyce Road (Pacific Square) MAROUBRA NSW 2035
Auto Consol 1432-71	X169043	Customer Substation	7424	Booth Street, 1 - 19 CAMPERDOWN NSW 2050
105/811813	E956997	Customer Substation	7425	Belmore Road RANDWICK NSW 2031
3/1104617	T120177	Customer Substation	7428	High Street RANDWICK NSW 2031
Auto Consol 11038-222	W491074	Customer Substation	7430	John Lane & Alison Road RANDWICK NSW 2031
21/849284	2750512	Customer Substation	7432	King Street, 86s RANDWICK NSW 2031

Req:R300287 /Doc:DL AK971352 /Rev:24-May-2017 /NSW LRS /Pgs:ALL /Prt:09-Feb-2022 16:20 /Seq:200 of 400
© Office of the Registrar-General /Src:INFOTRACK /Ref:220014

Sublease Annexure A – Sublease – Distribution Network

Folio Identifier(s)	Head Lease registered no.	Usage	PMIS	Address
1/228903	AI910671	Customer Substation	7433	King Street RANDWICK NSW 2031
2/554597	T785811	Customer Substation	7435	Perry Street MATRAVILLE NSW 2036
1/369668	V817464	Customer Substation	7436	Raymond Avenue MATRAVILLE NSW 2036
X/377169	O408580	Customer Substation	7437	Boorea Avenue LAKEMBA NSW 2195
CP/SP6112	V138667	Customer Substation	7438	Alfred Street RAMSGATE NSW 2217
CP/SP6052	T747663	Customer Substation	7439	Alfred Street RAMSGATE NSW 2217
CP/SP4252	T385521	Customer Substation	7440	Alfred Street RAMSGATE NSW 2217
CP/SP3085	X829938	Customer Substation	7441	Yarren Avenue BRIGHTON-LE-SANDS NSW 2216
2/632477	V789383	Customer Substation	7442	Arncliffe Street ARNCLIFFE NSW 2205
112/734882	V664626	Customer Substation	7444	Avenal Street ARNCLIFFE NSW 2205
52/524952	8411043	Customer Substation	7445	Barnsbury Grove (Kingsland Road, 120) BEXLEY NSW 2207
CP/SP11123	S808883	Customer Substation	7448	Bay Street BRIGHTON-LE-SANDS NSW 2216
CP/SP15878	8453272	Customer Substation	7449	Willison Road, 27 CARLTON NSW 2218

Req:R300287 /Doc:DL AK971352 /Rev:24-May-2017 /NSW LRS /Pgs:ALL /Prt:09-Feb-2022 16:20 /Seq:201 of 400
© Office of the Registrar-General /Src:INFOTRACK /Ref:220014

Folio Identifier(s)	Head Lease registered no.	Usage	PMIS	Address
100/867179	W293866	Customer Substation	7450	Bermill Street ROCKDALE NSW 2216
201/1105214	W327524	Customer Substation	7451	Stevens Street PENNANT HILLS NSW 2120
6/12686	Z460318	Customer Substation	7452	Bermill Street, 8 - 12 ROCKDALE NSW 2216
5/17133; 6/17133	W401111	Customer Substation	7453	Bestic Street (Rockdale) KYEEMAGH NSW 2216
CP/SP11296	V389579	Customer Substation	7456	Carlton Parade CARLTON NSW 2218
11/1074481	W38680	Customer Substation	7457	Chapel Street ROCKDALE NSW 2216
1/628851	V182289	Customer Substation	7458	Chapel Street ROCKDALE NSW 2216
CP/SP8800	T463571	Customer Substation	7459	Chapel Street ROCKDALE NSW 2216
CP/SP3020	V374531	Customer Substation	7460	Chuter Avenue RAMSGATE NSW 2217
CP/SP3760	V515785	Customer Substation	7461	Chuter Avenue RAMSGATE NSW 2217
CP/SP4319	T544692	Customer Substation	7462	Chuter Avenue RAMSGATE NSW 2217
CP/SP6931	V439147	Customer Substation	7463	Clareville Avenue SANS SOUCI NSW 2219
CP/SP6381	T542581	Customer Substation	7464	Crawford Road BRIGHTON-LE-SANDS NSW 2216

Req:R300287 /Doc:DL AK971352 /Rev:24-May-2017 /NSW LRS /Pgs:ALL /Prt:09-Feb-2022 16:20 /Seq:202 of 400
© Office of the Registrar-General /Src:INFOTRACK /Ref:220014

Folio Identifier(s)	Head Lease registered no.	Usage	PMIS	Address
CP/SP10076	T701197	Customer Substation	7465	Cross Lane KOGARAH NSW 2217
25/4274	W86841	Customer Substation	7468	Edward Street ARNCLIFFE NSW 2205
CP/SP12341	T966987	Customer Substation	7471	French Street KOGARAH NSW 2217
4/218149	I707841	Network Substation	7472	Firth Street, 35a ARNCLIFFE NSW 2205
CP/SP5136	V636498	Customer Substation	7474	Gannon Avenue DOLLS POINT NSW 2219
CP/SP13286	T169683	Customer Substation	7475	Gordon Street BRIGHTON-LE-SANDS NSW 2216
CP/SP3177	X552703	Customer Substation	7477	Grand Parade BRIGHTON-LE-SANDS NSW 2216
CP/SP11208	T409191	Customer Substation	7478	Green Street, 17 - 23 KOGARAH NSW 2217
1/1018116	S944696	Customer Substation	7480	Harrow Road BEXLEY NSW 2207
CP/SP9004	V512040	Customer Substation	7484	Henson Street BRIGHTON-LE-SANDS NSW 2216
CP/SP5350	T503822	Customer Substation	7485	Hercules Road BRIGHTON-LE-SANDS NSW 2216
1/SP74015	AG485266	Customer Substation	7487	Scott Lane (27 Toomevara Street) KOGARAH NSW 2217
CP/SP11652	S937044	Customer Substation	7488	Kings Road, 37 - 39 BRIGHTON-LE-SANDS NSW 2216
1/1199713	V676717	Customer Substation	7489	Kyle Street ARNCLIFFE NSW 2205

Req:R300287 /Doc:DL AK971352 /Rev:24-May-2017 /NSW LRS /Pgs:ALL /Prt:09-Feb-2022 16:20 /Seq:203 of 400
© Office of the Registrar-General /Src:INFOTRACK /Ref:220014

Folio Identifier(s)	Head Lease registered no.	Usage	PMIS	Address
CP/SP6618	T725071	Customer Substation	7490	Lawson Street SANS SOUCI NSW 2219
11/817839	8483049	Customer Substation	7492	Lindsay Street ROCKDALE NSW 2216
CP/SP84744	T443042	Customer Substation	7493	Lindsay Street ROCKDALE NSW 2216
109/746099	V451958	Customer Substation	7495	Linwood Avenue BEXLEY NSW 2207
CP/SP6298	T163466	Customer Substation	7498	Mcmillan Avenue SANS SOUCI NSW 2219
CP/SP8118	V661696	Customer Substation	7499	Moate Avenue BRIGHTON-LE-SANDS NSW 2216
CP/SP7727	V113353	Customer Substation	7502	Norman Avenue DOLLS POINT NSW 2219
CP/SP5352	V671469	Customer Substation	7503	Sybil Lane BRIGHTON-LE-SANDS NSW 2216
CP/SP14063	5945455	Customer Substation	7504	Robertson Street, 19 KOGARAH NSW 2217
2/733218	W157675	Network Substation	7505	Park Street DOLLS POINT NSW 2219
102/1042328	W160587	Network Substation	7506	Preddys Road BEXLEY NSW 2207
B/420299; G/419941	AC894693	Customer Substation	7507	Oak Road North (98 Oak Road) KIRRAWEE NSW 2232
CP/SP8116	V46320	Customer Substation	7508	President Avenue BRIGHTON-LE-SANDS NSW 2216
CP/SP86061	T831441	Customer Substation	7510	Princes Highway KOGARAH NSW 2217

Req:R300287 /Doc:DL AK971352 /Rev:24-May-2017 /NSW LRS /Pgs:ALL /Prt:09-Feb-2022 16:20 /Seq:204 of 400
© Office of the Registrar-General /Src:INFOTRACK /Ref:220014

Folio Identifier(s)	Head Lease registered no.	Usage	PMIS	Address
CP/SP9581	V325245	Customer Substation	7511	Princess Street BRIGHTON-LE-SANDS NSW 2216
CP/SP5851	T878714	Customer Substation	7512	Queens Road BRIGHTON-LE-SANDS NSW 2216
CP/SP5893	V22711	Customer Substation	7513	Queen Street ARNCLIFFE NSW 2205
7/11037	AG931159	Customer Substation	7514	The Grand Parade, 277 RAMSGATE NSW 2217
146/15391	W410184	Network Substation	7515	Robert Street RAMSGATE NSW 2217
CP/SP11423	V84676	Customer Substation	7516	Robertson Street KOGARAH NSW 2217
CP/SP6842	T247586	Customer Substation	7518	Rocky Point Road SANS SOUCI NSW 2219
22/620329	5581808	Customer Substation	7519	Rocky Point Road KOGARAH NSW 2217
CP/SP6645	T124539	Customer Substation	7520	Solander Street BRIGHTON-LE-SANDS NSW 2216
Auto Consol 4899-150	S776199	Customer Substation	7521	Stoney Creek Road BEXLEY NSW 2207
101/601383	T169685	Customer Substation	7522	The Glen Road ARNCLIFFE NSW 2205
475/752056	9449716	Customer Substation	7523	Tonbridge Street RAMSGATE NSW 2217
CP/SP7273	T349378	Customer Substation	7524	Trafalgar Street BRIGHTON-LE-SANDS NSW 2216
102/702186	X515606	Customer Substation	7525	Turrella Street TURRELLA NSW 2205

Req:R300287 /Doc:DL AK971352 /Rev:24-May-2017 /NSW LRS /Pgs:ALL /Prt:09-Feb-2022 16:20 /Seq:205 of 400
© Office of the Registrar-General /Src:INFOTRACK /Ref:220014

Folio Identifier(s)	Head Lease registered no.	Usage	PMIS	Address
1/220806	W754911	Customer Substation	7526	Turrella Street TURRELLA NSW 2205
CP/SP3891	V297821	Customer Substation	7527	The Strand ROCKDALE NSW 2216
CP/SP1061	Z931572	Customer Substation	7529	Watkin Street ROCKDALE NSW 2216
1/1115388	W196730	Customer Substation	7531	West Botany Street ROCKDALE NSW 2216
CP/SP34276	W30318	Customer Substation	7532	West Botany Street ROCKDALE NSW 2216
1/449986	T204199	Customer Substation	7534	West Botany Street ROCKDALE NSW 2216
CP/SP8059	T652193	Customer Substation	7535	Wolli Creek Road BANKSIA NSW 2216
CP/SP9084	T924608	Customer Substation	7536	Wolseley Street KOGARAH NSW 2217
110/1163591	R133560	Customer Substation	7538	Badajoz Road NORTH RYDE NSW 2113
110/1178827	X167921	Customer Substation	7540	Balaclava Road & Agincourt Road MARSFIELD NSW 2122
10/1110978	Z973123	Customer Substation	7542	Blaxland Road RYDE NSW 2112
Auto Consol 6799-160	Q606354	Customer Substation	7543	Buffalo Road RYDE NSW 2112
122/567570	R133562	Customer Substation	7544	Byfield Street NORTH RYDE NSW 2113
CP/SP47413	R586140	Customer Substation	7545	Byfield Street NORTH RYDE NSW 2113

Req:R300287 /Doc:DL AK971352 /Rev:24-May-2017 /NSW LRS /Pgs:ALL /Prt:09-Feb-2022 16:20 /Seq:206 of 400
© Office of the Registrar-General /Src:INFOTRACK /Ref:220014

Folio Identifier(s)	Head Lease registered no.	Usage	PMIS	Address
4/270258	AC862889	Customer Substation	7546	Waterloo Road, 80 (Byfield Street - Macquarie Park) NORTH RYDE NSW 2113
3/7130	T169680	Customer Substation	7547	Constitution Road MEADOWBANK NSW 2114
1/713706	R591423	Customer Substation	7548	Constitution Road MEADOWBANK NSW 2114
Auto Consol 9621-248	X5071	Customer Substation	7549	Constitution Road MEADOWBANK NSW 2114
100/863422	S570877	Customer Substation	7551	Coxs Road NORTH RYDE NSW 2113
CP/SP89907	T742849	Customer Substation	7555	Devlin Street & Lane Cove Road (Blaxland Road, 219) RYDE NSW 2112
1/225913	Z313996	Customer Substation	7556	Devlin Street RYDE NSW 2112
100/700942	T777289	Customer Substation	7557	Epping Road NORTH RYDE NSW 2113
CP/SP92226	W477851	Customer Substation	7558	Eden Street CROWS NEST NSW 2065
2/803277	AE291678	Customer Substation	7561	Railway Parade, 30 - 32 BURWOOD NSW 2134
2/3150	W450994	Customer Substation	7563	Pacific Highway HORNSBY NSW 2077
21/719586	X89114	Customer Substation	7565	Chertsey Avenue BANKSTOWN NSW 2200
100/700942	P575849	Customer Substation	7566	Epping Road RYDE NSW 2112

Req:R300287 /Doc:DL AK971352 /Rev:24-May-2017 /NSW LRS /Pgs:ALL /Prt:09-Feb-2022 16:20 /Seq:207 of 400
© Office of the Registrar-General /Src:INFOTRACK /Ref:220014

Folio Identifier(s)	Head Lease registered no.	Usage	PMIS	Address
CP/SP20380	T597083	Customer Substation	7570	Fourth Avenue DENISTONE NSW 2114
300/1194688	S821167	Customer Substation	7571	Frank Street & College Street GLADESVILLE NSW 2111
CP/SP37634	U498407	Customer Substation	7573	Stanley Street BANKSTOWN NSW 2200
122/1176147	W655320	Customer Substation	7574	Giffnock Avenue NORTH RYDE NSW 2113
2/575461	T684923	Customer Substation	7575	Giffnock Avenue, 16 NORTH RYDE NSW 2113
41/1111722	T460061	Customer Substation	7576	Giffnock Avenue (Macquarie Park) NORTH RYDE NSW 2113
F/376919	S970130	Customer Substation	7577	Gladstone Avenue RYDE NSW 2112
93/24052	S738769	Customer Substation	7578	Halcyon Street GLADESVILLE NSW 2111
1/213100	T761068	Customer Substation	7579	Herring Road EASTWOOD NSW 2122
1/131082	Y5009	Customer Substation	7581	Jordan Street GLADESVILLE NSW 2111
CP/SP69134	P54964	Customer Substation	7582	Jordan Street, 1 - 7 GLADESVILLE NSW 2111
1/633221	V743855	Customer Substation	7583	Khartoum Road NORTH RYDE NSW 2113
1/618224	T906691	Customer Substation	7584	Khartoum Road NORTH RYDE NSW 2113

Req:R300287 /Doc:DL AK971352 /Rev:24-May-2017 /NSW LRS /Pgs:ALL /Prt:09-Feb-2022 16:20 /Seq:208 of 400
© Office of the Registrar-General /Src:INFOTRACK /Ref:220014

Sublease Annexure A – Sublease – Distribution Network

Folio Identifier(s)	Head Lease registered no.	Usage	PMIS	Address
CP/SP18124	W123116	Customer Substation	7586	Lane Cove Road NORTH RYDE NSW 2113
11/617845	V863126	Customer Substation	7587	Lane Cove Road NORTH RYDE NSW 2113
11/1194057	2510322	Customer Substation	7588	Lane Cove Road NORTH RYDE NSW 2113
3/1129811	S985304	Customer Substation	7589	Lane Cove Road RYDE NSW 2112
53/570006	Z269764	Customer Substation	7590	Giffnock Avenue NORTH RYDE NSW 2113
21/564303	AC452109	Customer Substation	7591	Byfield Street NORTH RYDE NSW 2113
1/830192	U241897	Customer Substation	7593	Charlton Street WOY WOY NSW 2256
4/1129793	W377510	Customer Substation	7594	Morrison Road, 227 RYDE NSW 2112
CP/SP19324	V970634	Customer Substation	7595	Parry Street, Adjacent To 1 (At Rear Of Charles Street, 76) PUTNEY NSW 2112
Auto Consol 10937-238	T466541	Customer Substation	7600	Pembroke Road MARSFIELD NSW 2122
Auto Consol 10937-238	Z18050	Customer Substation	7600	Pembroke Road MARSFIELD NSW 2122
2/1047032	T122250	Customer Substation	7602	Delhi Road, 14 - 20 & Plassey Road (Macquarie Park) NORTH RYDE NSW 2113
9/7533	U432143	Customer Substation	7603	Railway Road MEADOWBANK NSW 2114

Req:R300287 /Doc:DL AK971352 /Rev:24-May-2017 /NSW LRS /Pgs:ALL /Prt:09-Feb-2022 16:20 /Seq:209 of 400
© Office of the Registrar-General /Src:INFOTRACK /Ref:220014

Folio Identifier(s)	Head Lease registered no.	Usage	PMIS	Address
CP/SP55507	9470688	Customer Substation	7604	Rhodes Street, 7 - 9 WEST RYDE NSW 2114
1/1205357	T57380	Customer Substation	7605	Rothesay Avenue RYDE NSW 2112
1/598447	W77077	Customer Substation	7606	Ryedale Road WEST RYDE NSW 2114
4/1031467	T790614	Customer Substation	7607	Talavera Road NORTH RYDE NSW 2113
1/1069163	Y912934	Customer Substation	7609	Talavera Road NORTH RYDE NSW 2113
56/771511	X846878	Customer Substation	7610	Talavera Road NORTH RYDE NSW 2113
11/733881	N158505	Customer Substation	7611	Talavera Road NORTH RYDE NSW 2113
2/549570	N525570	Customer Substation	7612	Tennyson Road RYDE NSW 2112
1/549570	N655271	Customer Substation	7613	Tennyson Road RYDE NSW 2112
7/1046532	Y492331	Customer Substation	7615	Thelma Street EASTWOOD NSW 2122
2/590508	Q992970	Customer Substation	7617	Underdale Lane MEADOWBANK NSW 2114
Auto Consol 15455-240	E61119	Customer Substation	7618	Eagle Street RYDE NSW 2112
2/550839	Y800196	Customer Substation	7621	Victoria Road ERMINGTON NSW 2115
8/1043041	T752170	Customer Substation	7624	Waterloo Road NORTH RYDE NSW 2113

Req:R300287 /Doc:DL AK971352 /Rev:24-May-2017 /NSW LRS /Pgs:ALL /Prt:09-Feb-2022 16:20 /Seq:210 of 400
© Office of the Registrar-General /Src:INFOTRACK /Ref:220014

Folio Identifier(s)	Head Lease registered no.	Usage	PMIS	Address
1/1129811; 3/1129811	S738771	Customer Substation	7627	Waterloo Road NORTH RYDE NSW 2113
3/1043041	S600477	Customer Substation	7628	Waterloo Road NORTH RYDE NSW 2113
1/614688	O216088	Customer Substation	7629	The Entrance Road BATEAU BAY NSW 2261
1/1130105; 5/1130105	S331800	Customer Substation	7630	Waterloo Road (Macquarie Park New Station) NORTH RYDE NSW 2113
4/1043041	5138329	Customer Substation	7631	Waterloo Road NORTH RYDE NSW 2113
Auto Consol 5267-65	P793351	Customer Substation	7633	Waterview Street RYDE NSW 2112
77/580678	U365268	Customer Substation	7634	Seddon Street, 17 BANKSTOWN NSW 2200
Auto Consol 14362-170	Q658994	Customer Substation	7635	West Parade EASTWOOD NSW 2122
80/1107759	AB208814	Customer Substation	7637	Wicks Road NORTH RYDE NSW 2113
1/833060	V111583	Customer Substation	7638	Wicks Road NORTH RYDE NSW 2113
1/556321	P201950	Customer Substation	7640	Zanco Road MARSFIELD NSW 2122
1/113487	X289965	Customer Substation	7642	Arthur Street FLEMINGTON NSW 2140
CP/SP69537	N806675	Customer Substation	7643	Beresford Road STRATHFIELD NSW 2135
22/1017731	Q853951	Customer Substation	7644	Beresford Road STRATHFIELD NSW 2135

Req:R300287 /Doc:DL AK971352 /Rev:24-May-2017 /NSW LRS /Pgs:ALL /Prt:09-Feb-2022 16:20 /Seq:211 of 400
© Office of the Registrar-General /Src:INFOTRACK /Ref:220014

Folio Identifier(s)	Head Lease registered no.	Usage	PMIS	Address
A/387825	V671468	Customer Substation	7645	Braidwood Street ENFIELD NSW 2136
1/186047	X695809	Customer Substation	7646	Braidwood Street ENFIELD NSW 2136
2/849855	V400328	Customer Substation	7648	Cosgrove Road ENFIELD NSW 2136
31/714853	Q843082	Customer Substation	7649	Cosgrove Road ENFIELD NSW 2136
1/88999	X275598	Customer Substation	7650	Cosgrove Road SOUTH STRATHFIELD NSW 2136
59/1776	5891030	Customer Substation	7654	Gould Street, 12 ENFIELD NSW 2136
F/23122	W812803	Customer Substation	7655	Norman Street PEAKHURST NSW 2210
1/778088	Z770624	Customer Substation	7656	Hope Street ENFIELD NSW 2136
A/361213	AB458006	Customer Substation	7658	Liverpool Road, 546 ENFIELD NSW 2136
F/447764	W384007	Customer Substation	7660	Margaret Street STRATHFIELD NSW 2135
Auto Consol 14994-96	S996344	Customer Substation	7662	Orrs Lane STRATHFIELD NSW 2135
49/878436	R330093	Customer Substation	7665	Punchbowl Road ENFIELD NSW 2136
1/633185	AC215419	Customer Substation	7667	Fitzpatrick Street, 42 REVESBY NSW 2212
100/1053737	S356537	Customer Substation	7668	Atkinson Road TAREN POINT NSW 2229

Req:R300287 /Doc:DL AK971352 /Rev:24-May-2017 /NSW LRS /Pgs:ALL /Prt:09-Feb-2022 16:20 /Seq:212 of 400
© Office of the Registrar-General /Src:INFOTRACK /Ref:220014

Folio Identifier(s)	Head Lease registered no.	Usage	PMIS	Address
1/SP35811	R729500	Customer Substation	7669	Roberts Road CHULLORA NSW 2190
Auto Consol 7379-207	R50322	Customer Substation	7672	Wentworth Street & Norfolk Road CHULLORA NSW 2190
1/632529	T710554	Customer Substation	7673	Wentworth Road HOMEBUSH NSW 2140
100/1083371	V415090	Customer Substation	7674	Acacia Road North KIRRAWEE NSW 2232
1415/1114552	V459678	Customer Substation	7676	Bath Road South & Mattama Avenue KIRRAWEE NSW 2232
21/800979; 22/800979	R781010	Customer Substation	7677	Bath Road KIRRAWEE NSW 2232
112/632759	W427440	Customer Substation	7679	Mount Street NORTH SYDNEY NSW 2060
1/609519	5390195	Customer Substation	7680	Marigold Street, 75 REVESBY NSW 2212
CP/SP48549	Q491812	Customer Substation	7682	Bath Road KIRRAWEE NSW 2232
CP/SP78875	6221328	Customer Substation	7685	Box Road, 1 TAREN POINT NSW 2229
CP/SP84385	P63883	Customer Substation	7686	Box Road, 3 TAREN POINT NSW 2229
12/635173	W229628	Customer Substation	7687	Bowra Close MENAI NSW 2234
1/101140	T820361	Customer Substation	7688	Captain Cook Drive CARINGBAH NSW 2229

Req:R300287 /Doc:DL AK971352 /Rev:24-May-2017 /NSW LRS /Pgs:ALL /Prt:09-Feb-2022 16:20 /Seq:213 of 400
© Office of the Registrar-General /Src:INFOTRACK /Ref:220014

Sublease Annexure A – Sublease – Distribution Network

Folio Identifier(s)	Head Lease registered no.	Usage	PMIS	Address
1/631294	V856728	Customer Substation	7689	Captain Cook Drive CARINGBAH NSW 2229
1/1180482	R205169	Customer Substation	7691	Captain Cook Drive CARINGBAH NSW 2229
2/866034	W236925	Customer Substation	7692	Cawarra Road CARINGBAH NSW 2229
241/12496	V217947	Customer Substation	7693	Cawarra Road CARINGBAH NSW 2229
3/866034	P720906	Customer Substation	7695	Cawarra Road CARINGBAH NSW 2229
228/12496	S680914	Customer Substation	7696	Cawarra Road CARINGBAH NSW 2229
1/787109	U150717	Customer Substation	7697	Vidler Avenue WOY WOY NSW 2256
12/602039	T842231	Customer Substation	7698	Central Road MIRANDA NSW 2228
CP/SP74849	Q836883	Customer Substation	7700	Cook Street, 58 - 64 SUTHERLAND NSW 2232
1/700935	W272106	Customer Substation	7701	Croydon Road CRONULLA NSW 2230
Auto Consol 11357-14	S881314	Customer Substation	7702	East Parade SUTHERLAND NSW 2232
CP/SP23074	W221675	Customer Substation	7704	Endeavour Road CARINGBAH NSW 2229
CP/SP35216	S391547	Customer Substation	7705	Endeavour Road CARINGBAH NSW 2229
CP/SP63275	S916002	Customer Substation	7708	Eton Street SUTHERLAND NSW 2232

Req:R300287 /Doc:DL AK971352 /Rev:24-May-2017 /NSW LRS /Pgs:ALL /Prt:09-Feb-2022 16:20 /Seq:214 of 400
© Office of the Registrar-General /Src:INFOTRACK /Ref:220014

Folio Identifier(s)	Head Lease registered no.	Usage	PMIS	Address
CP/SP18584	S983017	Customer Substation	7709	Flora Street KIRRAWEE NSW 2232
5/598965	S578286	Customer Substation	7710	Formosa Street SYLVANIA NSW 2224
55/1189490	R403595	Customer Substation	7711	Freya Street KAREELA NSW 2232
CP/SP69778	R918326	Customer Substation	7712	Garvan Road HEATHCOTE NSW 2233
CP/SP20937	W898341	Customer Substation	7713	Gerrale Street CRONULLA NSW 2230
1/624028	AE591833	Customer Substation	7714	High Street CARINGBAH NSW 2229
1/868261	Q663121	Customer Substation	7715	Hotham Road GYMEA NSW 2227
1/237017	W617169	Customer Substation	7716	Kareena Road MIRANDA NORTH NSW 2228
Auto Consol 14101-133	Q972109	Customer Substation	7718	Kingsway MIRANDA NSW 2228
Auto Consol 8651-204	I415802	Customer Substation	7719	Kingsway MIRANDA NSW 2228
Auto Consol 5122-39	P573294	Customer Substation	7721	Kingsway MIRANDA NSW 2228
16/630135	V281438	Customer Substation	7722	Kumulla Road TAREN POINT NSW 2229
CP/SP71428	T458608	Customer Substation	7723	Kumulla Road CARINGBAH NSW 2229
1/115426	W646283	Customer Substation	7725	Mackay Street CARINGBAH NSW 2229

Req:R300287 /Doc:DL AK971352 /Rev:24-May-2017 /NSW LRS /Pgs:ALL /Prt:09-Feb-2022 16:20 /Seq:215 of 400
© Office of the Registrar-General /Src:INFOTRACK /Ref:220014

Sublease Annexure A – Sublease – Distribution Network

Folio Identifier(s)	Head Lease registered no.	Usage	PMIS	Address
Auto Consol 14797-151	S916178	Customer Substation	7726	Mackay Street CARINGBAH NSW 2229
15/247803	V71614	Customer Substation	7727	Marshall Road KIRRAWEE NSW 2232
101/1187007	R265619	Customer Substation	7728	Menai Road MENAI NSW 2234
Auto Consol 8112-13	8468377	Customer Substation	7729	Merton Street SUTHERLAND NSW 2232
CP/SP82769	W370889	Customer Substation	7730	Meta Street CARINGBAH NSW 2229
1/1190039	T40135	Customer Substation	7731	Miranda Road MIRANDA NORTH NSW 2228
14/B/9137	T443044	Customer Substation	7732	Monro Avenue, 19 KIRRAWEE NSW 2232
H/419941	Q799348	Customer Substation	7733	Monro Avenue KIRRAWEE NSW 2232
1/89876	AG655918	Zone Substation	7734	New Illawarra Road LUCAS HEIGHTS NSW 2234
1129/752064	Q619578	Customer Substation	7735	Nicholson Parade CRONULLA SOUTH NSW 2230
4/1046917	W737750	Customer Substation	7737	Riley Street WOOLLOOMOOLOO NSW 2011
CP/SP6458	M768157	Customer Substation	7739	Parramatta Street CRONULLA NSW 2230
472/843746	V557634	Customer Substation	7740	Parraweena Road CARINGBAH NSW 2229
24/E/8529	T410873	Customer Substation	7741	Parraweena Road TAREN POINT NSW 2229

Req:R300287 /Doc:DL AK971352 /Rev:24-May-2017 /NSW LRS /Pgs:ALL /Prt:09-Feb-2022 16:20 /Seq:216 of 400
© Office of the Registrar-General /Src:INFOTRACK /Ref:220014

Folio Identifier(s)	Head Lease registered no.	Usage	PMIS	Address
16/C/8529	T909707	Customer Substation	7742	Parraweena Road TAREN POINT NSW 2229
CP/SP70232	P215555	Customer Substation	7743	Parraweena Road TAREN POINT NSW 2229
43/552996	N770641	Customer Substation	7744	Parraweena Road, 7 - 11 TAREN POINT NSW 2229
1/1025954	T540290	Customer Substation	7746	Port Hacking Road SYLVANIA NSW 2224
2/712631	W917838	Customer Substation	7747	Port Hacking Road, 383 - 387 CARINGBAH NSW 2229
CP/SP20422	Y63791	Customer Substation	7749	President Avenue CARINGBAH NSW 2229
22/2/1688	S880045	Customer Substation	7750	President Avenue SUTHERLAND NSW 2232
1/740289	Q170646	Customer Substation	7752	Princes Highway SYLVANIA NSW 2224
1/223704	T276136	Customer Substation	7753	Production Road TAREN POINT NSW 2229
1/SP6768	Q73468	Customer Substation	7755	Taren Point Road TAREN POINT NSW 2229
11/829777; 12/829777	I332745	Customer Substation	7756	Alexander Avenue TAREN POINT NSW 2229
7/228854	Q811789	Customer Substation	7757	Taren Point Road TAREN POINT NSW 2229
243/11106	R474819	Customer Substation	7758	Tasman Street KURNELL NSW 2231

Req:R300287 /Doc:DL AK971352 /Rev:24-May-2017 /NSW LRS /Pgs:ALL /Prt:09-Feb-2022 16:20 /Seq:217 of 400
© Office of the Registrar-General /Src:INFOTRACK /Ref:220014

Folio Identifier(s)	Head Lease registered no.	Usage	PMIS	Address
1/218378	W328510	Customer Substation	7761	The Boulevarde KIRRAWEE NSW 2232
1/118843	W343365	Customer Substation	7763	Urunga Parade MIRANDA NSW 2228
Auto Consol 8651-204	AC672129	Customer Substation	7764	Wandella Road MIRANDA NSW 2228
3/2/1660	Q497728	Customer Substation	7765	Waratah Street KIRRAWEE NSW 2232
1/1034728	W392068	Customer Substation	7766	Waratah Street, 40 KIRRAWEE NSW 2232
1/522941	W213531	Customer Substation	7768	Waratah Road, 25 - 27 KIRRAWEE NSW 2232
B/420042	T31167	Customer Substation	7769	Willarong Road CARINGBAH NSW 2229
Auto Consol 12713-246	O448845	Customer Substation	7770	Willarong Road CARINGBAH SOUTH NSW 2229
201/12496	5197716	Customer Substation	7771	Woodfield Boulevard CARINGBAH NSW 2229
206/12496; 207/12496	X136502	Customer Substation	7772	Woodfield Boulevard, 64 - 74 CARINGBAH NSW 2229
4/43726	T944220	Customer Substation	7773	Yala Road BANGOR NSW 2234
1/539318	V727166	Customer Substation	7775	Alexander Street REDFERN NSW 2016
CP/SP18021	T143829	Customer Substation	7776	Allen Street PYRMONT NSW 2009
3/789878	Y730103	Customer Substation	7777	Amelia Street, 21 WATERLOO NSW 2017

Req:R300287 /Doc:DL AK971352 /Rev:24-May-2017 /NSW LRS /Pgs:ALL /Prt:09-Feb-2022 16:20 /Seq:218 of 400
© Office of the Registrar-General /Src:INFOTRACK /Ref:220014

Folio Identifier(s)	Head Lease registered no.	Usage	PMIS	Address
CP/SP890	W187884	Customer Substation	7778	Amos Lane RUSHCUTTERS BAY NSW 2011
3/788543	S752068	Customer Substation	7781	Coulston Street, 1a & Ashmore Street ERSKINEVILLE NSW 2043
Auto Consol 4896-158	W47071	Customer Substation	7783	Bank Street PYRMONT NSW 2009
1/1107252	6409234	Customer Substation	7785	Baptist Street REDFERN NSW 2016
Auto Consol 15392-52	AE130568	Customer Substation	7787	Barcom Avenue RUSHCUTTERS BAY NSW 2011
CP/SP73943	AD862278	Customer Substation	7788	Baroda Street (Elizabeth Bay Road, 2) KINGS CROSS NSW 2011
CP/SP73943	X24398	Customer Substation	7789	Baroda Street (Elizabeth Bay Road, 2) ELIZABETH BAY NSW 2011
50/1059553	Q742115	Customer Substation	7791	Bathurst Street & Castlereagh Street SYDNEY NSW 2000
CP/SP62799	W827712	Customer Substation	7793	Beaconsfield Street ALEXANDRIA NSW 2015
1/87863	Z282219	Customer Substation	7794	Belmore Lane SURRY HILLS NSW 2010
89/19171	P159542	Customer Substation	7799	Birmingham Street ALEXANDRIA NSW 2015
2/587198	S882754	Customer Substation	7802	Bligh Street SYDNEY NSW 2000
1/225060A; 1/225060B	Z78110	Customer Substation	7803	Bond Street SYDNEY NSW 2000

Req:R300287 /Doc:DL AK971352 /Rev:24-May-2017 /NSW LRS /Pgs:ALL /Prt:09-Feb-2022 16:20 /Seq:219 of 400
© Office of the Registrar-General /Src:INFOTRACK /Ref:220014

Folio Identifier(s)	Head Lease registered no.	Usage	PMIS	Address
1784/821362	9649451	Customer Substation	7807	Boronia Street MOORE PARK NSW 2021
201/1120727	AD577626	Customer Substation	7808	Botany Road ZETLAND NSW 2017
CP/SP57504	3686309	Customer Substation	7810	Botany Street WATERLOO NSW 2017
CP/SP86011	AB279908	Customer Substation	7813	Bourke Road, 51 - 53 ALEXANDRIA NSW 2015
202/807705	U794250	Customer Substation	7814	Kingsgrove Road KINGSGROVE NSW 2208
11/135903	P301982	Customer Substation	7818	Bourke Road ALEXANDRIA NSW 2015
CP/SP49583	E486277	Customer Substation	7819	Bourke Street SURRY HILLS NSW 2010
4/248721	W455435	Customer Substation	7821	Bourke Road ALEXANDRIA NSW 2015
1/1074105	U43327	Customer Substation	7822	Bourke Road REDFERN NSW 2016
3/558672	7250587	Customer Substation	7823	Bourke Road ALEXANDRIA NSW 2015
Auto Consol 15453-129	S319356	Customer Substation	7825	Bourke Road ALEXANDRIA NSW 2015
CP/SP31174	W434094	Customer Substation	7833	Burrahpore Lane WOOLLOOMOOLOO NSW 2011
1718/829436	O459658	Customer Substation	7835	Pacific Highway WYONG NSW 2259
1/576886	Q329912	Customer Substation	7837	Broderick Street CAMPERDOWN NSW 2050

Req:R300287 /Doc:DL AK971352 /Rev:24-May-2017 /NSW LRS /Pgs:ALL /Prt:09-Feb-2022 16:20 /Seq:220 of 400
© Office of the Registrar-General /Src:INFOTRACK /Ref:220014

Folio Identifier(s)	Head Lease registered no.	Usage	PMIS	Address
CP/SP22353	V560374	Customer Substation	7838	Brougham Street POTTS POINT NSW 2011
4/880430	P144039	Customer Substation	7839	Brown Street CAMPERDOWN NSW 2050
3/317851	R448135	Customer Substation	7840	Bruce Street WATERLOO NSW 2017
CP/SP17463	T137795	Customer Substation	7841	Bulwara Road ULTIMO NSW 2007
11/606737	Z571492	Customer Substation	7844	Burrows Road ALEXANDRIA NSW 2015
B/90878	T540664	Customer Substation	7845	Burrows Road ALEXANDRIA NSW 2015
CP/SP18851	T89878	Customer Substation	7850	Busby Lane WOOLLOOMOOLOO NSW 2011
48/25402	I864725	Customer Substation	7851	Biloela Street, 44 VILLAWOOD NSW 2163
CP/SP35357	I966720	Customer Substation	7852	Moxon Road PUNCHBOWL NSW 2196
1/830390	R607433	Customer Substation	7855	Caroline Street REDFERN NSW 2016
1/222356	V269294	Customer Substation	7856	Castlereagh Street SYDNEY NSW 2000
2/34160	V590424	Customer Substation	7858	Castlereagh Street SYDNEY NSW 2000
X/381082	X986235	Customer Substation	7859	Arncliffe Street ARNCLIFFE NSW 2205
Auto Consol 4654-36	T137799	Customer Substation	7860	Castlereagh Street SYDNEY NSW 2000

Req:R300287 /Doc:DL AK971352 /Rev:24-May-2017 /NSW LRS /Pgs:ALL /Prt:09-Feb-2022 16:20 /Seq:221 of 400
© Office of the Registrar-General /Src:INFOTRACK /Ref:220014

Folio Identifier(s)	Head Lease registered no.	Usage	PMIS	Address
2/1066859	AC836775	Customer Substation	7862	Castlereagh Street SYDNEY NSW 2000
100/1172241	O182699	Customer Substation	7863	Mclaren Street NORTH SYDNEY NSW 2060
CP/SP3397	I955280	Customer Substation	7864	Castlereagh Street SYDNEY NSW 2000
1/181397	S27393	Customer Substation	7866	Elizabeth Street, 107 - 109 (Ent Castlereagh St Nr King St) SYDNEY NSW 2000
1/538917A; 1/538917B; 1/538917C	R472275	Customer Substation	7867	Castlereagh Street SYDNEY NSW 2000
100/836645	Q105921	Customer Substation	7869	Chalmers Lane SURRY HILLS NSW 2010
CP/SP45205	S102247	Customer Substation	7870	Charlotte Lane EAST SYDNEY NSW 2010
1/112602	I988679	Customer Substation	7874	Clarence Street SYDNEY NSW 2000
Auto Consol 15411-32	O535567	Customer Substation	7875	Clarence Street SYDNEY NSW 2000
CP/SP65420	Q764395	Customer Substation	7876	Clarence Street, 225 SYDNEY NSW 2000
CP/SP10641	P600259	Customer Substation	7879	Clement Street RUSHCUTTERS BAY NSW 2011
CP/SP85982	AG600222	Customer Substation	7881	College Street, 14 - 24 SYDNEY NSW 2000
CP/SP5196	I239202	Customer Substation	7887	Cook Road CENTENNIAL PARK NSW 2021
CP/SP70974	9080301	Customer Substation	7888	Cooper Street SURRY HILLS NSW 2010

Req:R300287 /Doc:DL AK971352 /Rev:24-May-2017 /NSW LRS /Pgs:ALL /Prt:09-Feb-2022 16:20 /Seq:222 of 400
© Office of the Registrar-General /Src:INFOTRACK /Ref:220014

Folio Identifier(s)	Head Lease registered no.	Usage	PMIS	Address
2/135847	X814912	Customer Substation	7889	Young Lane & Cooper Street REDFERN NSW 2016
CP/SP55233	Q402680	Customer Substation	7890	Cooper Street SURRY HILLS NSW 2010
CP/SP63634	Q307991	Customer Substation	7891	Cooper Street SURRY HILLS NSW 2010
Auto Consol 13531-239	P279872	Customer Substation	7892	Commonwealth Street & Belmore Lane SYDNEY NSW 2000
1/1196016	Q581821	Customer Substation	7896	Cressy Street (Rothschild Avenue, 26 - 58) ROSEBERY NSW 2018
Auto Consol 14258-164	Q656517	Customer Substation	7899	Cunningham Street HAYMARKET NSW 2000
2/701617; CP/SP47573	N246503	Customer Substation	7902	Danks Street, 26 - 28 WATERLOO NSW 2017
1/SP70060; CP/SP70060	E186487	Customer Substation	7903	Darlinghurst Road KINGS CROSS NSW 2011
1/579575	Q334311	Customer Substation	7904	Devonshire Street SURRY HILLS NSW 2010
100/1173481	8185661	Customer Substation	7907	Doody Street BEACONSFIELD NSW 2015
Auto Consol Auto Consol 6544-49	2520907	Customer Substation	7909	Dowling Street DARLINGHURST NSW 2010
1/1196849	W634718	Customer Substation	7910	Young Street CROYDON NSW 2132
1/177234	W368851	Customer Substation	7913	Druitt Place SYDNEY NSW 2000

Req:R300287 /Doc:DL AK971352 /Rev:24-May-2017 /NSW LRS /Pgs:ALL /Prt:09-Feb-2022 16:20 /Seq:223 of 400
© Office of the Registrar-General /Src:INFOTRACK /Ref:220014

Folio Identifier(s)	Head Lease registered no.	Usage	PMIS	Address
CP/SP48337	U783558	Customer Substation	7914	Dunning Avenue, 26 - 34 ROSEBERY NSW 2018
2/554763	N681658	Customer Substation	7916	Elizabeth Street REDFERN NSW 2016
CP/SP70479	V796333	Customer Substation	7917	Elizabeth Bay Road ELIZABETH BAY NSW 2011
CP/SP16857	T15485	Customer Substation	7918	Elizabeth Bay Road ELIZABETH BAY NSW 2011
CP/SP12106	AE39852	Customer Substation	7919	Elizabeth Bay Road, 85 - 96 ELIZABETH BAY NSW 2011
112/701517	U473228	Customer Substation	7920	Princes Highway SYLVANIA NSW 2224
CP/SP71569	I300598	Customer Substation	7921	Elizabeth Street SYDNEY NSW 2000
1/73946	Q738460	Customer Substation	7922	Elizabeth Street SYDNEY NSW 2000
1/34666; 1/74609	Y816760	Customer Substation	7923	Elizabeth Street SYDNEY NSW 2000
1/87319	Z208723	Customer Substation	7924	Elizabeth Street SYDNEY NSW 2000
28/SP76390	W912229	Customer Substation	7925	Elizabeth Street SYDNEY NSW 2000
1/74609	X435533	Customer Substation	7927	Elizabeth Street SYDNEY NSW 2000
1/1210327	O862326	Customer Substation	7929	Frenchs Forest Road East FRENCHS FOREST NSW 2086
C/162050A; C/162050B	R738949	Customer Substation	7931	Euston Road ST PETERS NSW 2044

Req:R300287 /Doc:DL AK971352 /Rev:24-May-2017 /NSW LRS /Pgs:ALL /Prt:09-Feb-2022 16:20 /Seq:224 of 400
© Office of the Registrar-General /Src:INFOTRACK /Ref:220014

Folio Identifier(s)	Head Lease registered no.	Usage	PMIS	Address
CP/SP72540	AA200219	Customer Substation	7934	Maddox Street & Euston Road ALEXANDRIA NSW 2015
CP/SP74309	V781192	Customer Substation	7937	Dixon Street (Factory Street) HAYMARKET NSW 2000
CP/SP66709	Q344803	Customer Substation	7938	Francis Street, 1 - 15 SYDNEY NSW 2000
1/773656	X626884	Customer Substation	7942	Bulwara Road, 383 - 389 ULTIMO NSW 2007
182/606865	S894138	Customer Substation	7943	George Street (Circular Quay) CIRCULAR QUAY NSW 2000
Auto Consol 15390-224	W743935	Customer Substation	7946	Goold Street CHIPPENDALE NSW 2008
21/57/5818	X167915	Customer Substation	7947	Wetherill Street SILVERWATER NSW 2128
Auto Consol 9866-191	AB401863	Customer Substation	7949	George Street, 309 - 315 SYDNEY NSW 2000
1/89479	N995467	Customer Substation	7950	George Street SYDNEY NSW 2000
100/862635	Z574271	Customer Substation	7954	Madeline Street ENFIELD NSW 2136
CP/SP5382	W381973	Customer Substation	7955	Bruce Street BRIGHTON-LE-SANDS NSW 2216
2/27462	AB908722	Customer Substation	7956	College Street, 39b GLADESVILLE NSW 2111
9/57481	Q389076	Customer Substation	7957	George Street SYDNEY NSW 2000

Req:R300287 /Doc:DL AK971352 /Rev:24-May-2017 /NSW LRS /Pgs:ALL /Prt:09-Feb-2022 16:20 /Seq:225 of 400
© Office of the Registrar-General /Src:INFOTRACK /Ref:220014

Folio Identifier(s)	Head Lease registered no.	Usage	PMIS	Address
CP/SP22528	X647075	Customer Substation	7958	Goodlet Street SURRY HILLS NSW 2010
1/103563; 1/1080711; 1/171936; 1/950852; 2/103563; X/439556; Y/439556	U150720	Customer Substation	7959	Gordon Street PADDINGTON NSW 2021
CP/SP46331	I274516	Customer Substation	7960	Goulburn Street, 162 - 166 SYDNEY NSW 2000
1/1067328	X384458	Customer Substation	7961	Goulburn Street SYDNEY NSW 2000
CP/SP55982	S339504	Customer Substation	7962	Goulburn Street SURRY HILLS NSW 2010
11/633725	W368850	Customer Substation	7964	Bonds Road PUNCHBOWL NSW 2196
Auto Consol 15419-116	X53125	Customer Substation	7966	Bayview Avenue, 2 EARLWOOD NSW 2206
1/630217	5064320	Customer Substation	7967	Grosvenor Street SYDNEY NSW 2000
1/708087	W640650	Customer Substation	7968	Bourke Road ALEXANDRIA NSW 2015
1/520244	O144608	Customer Substation	7969	Mary Street (Hands Lane) SURRY HILLS NSW 2010
1/617952	AA353229	Customer Substation	7971	Harris Street, 495 ULTIMO NSW 2007
1/795723	W131607	Customer Substation	7975	Hunter Street & Pitt Street SYDNEY NSW 2000
Auto Consol 9812-94	X610854	Customer Substation	7976	Hunter Street SYDNEY NSW 2000
CP/SP49822	E857708	Customer Substation	7980	Jenkins Street SYDNEY NSW 2000

Req:R300287 /Doc:DL AK971352 /Rev:24-May-2017 /NSW LRS /Pgs:ALL /Prt:09-Feb-2022 16:20 /Seq:226 of 400
© Office of the Registrar-General /Src:INFOTRACK /Ref:220014

Folio Identifier(s)	Head Lease registered no.	Usage	PMIS	Address
1/220397	I247649	Customer Substation	7981	Jenkins Street SYDNEY NSW 2000
100/1200645	X757524	Customer Substation	7986	Joynton Avenue WATERLOO NSW 2017
6/1197674	P746590	Customer Substation	7988	Joynton Avenue ZETLAND NSW 2017
CP/SP44910	U550474	Customer Substation	7989	Pitt Street SYDNEY NSW 2000
Auto Consol 8647-14	W806380	Customer Substation	7992	Fetherstone Street BANKSTOWN NSW 2200
200/1174099	AD876518	Customer Substation	7995	Kent Street & Margaret Street WYNYARD NSW 2000
1/573250	S727476	Customer Substation	7996	Kent Street SYDNEY NSW 2000
1/109722	I895609	Customer Substation	7997	Clarence Street, 153 - 159 (Kent Street) SYDNEY NSW 2000
1/596863	R597478	Customer Substation	7998	Kent Street SYDNEY NSW 2000
CP/SP46581	Q387763	Customer Substation	7999	Kent Street SYDNEY NSW 2000
CP/SP21116	X893467	Customer Substation	8002	King Street, 31 - 43 SYDNEY NSW 2000
5/1155632	P918406	Customer Substation	8003	King Street, 77 SYDNEY NSW 2000
Auto Consol 7877-119	AH137195	Customer Substation	8009	Kippax Street SURRY HILLS NSW 2010
Auto Consol 13783-213	E732103	Customer Substation	8011	Kippax Street SURRY HILLS NSW 2010

Req:R300287 /Doc:DL AK971352 /Rev:24-May-2017 /NSW LRS /Pgs:ALL /Prt:09-Feb-2022 16:20 /Seq:227 of 400
© Office of the Registrar-General /Src:INFOTRACK /Ref:220014

Folio Identifier(s)	Head Lease registered no.	Usage	PMIS	Address
Auto Consol 10561-226	Z811212	Customer Substation	8012	Kippax Street SURRY HILLS NSW 2010
CP/SP21252	W707645	Customer Substation	8013	Kirketon Road DARLINGHURST NSW 2010
1/533647	X65618	Customer Substation	8015	Arthur Street NORTH SYDNEY NSW 2060
2/574140	Q612307	Customer Substation	8016	Little Bloomfield Street SURRY HILLS NSW 2010
CP/SP17572	S755925	Customer Substation	8019	Liverpool Street DARLINGHURST NSW 2010
101/255890	S398240	Customer Substation	8020	Liverpool Street DARLINGHURST NSW 2010
102/1051893	R200997	Customer Substation	8021	Liverpool Street DARLINGHURST NSW 2010
CP/SP57860	2419562	Customer Substation	8022	Loftus Street SYDNEY NSW 2000
212/809697	S636676	Customer Substation	8023	Lower Campbell Street SURRY HILLS NSW 2010
1/79752	W54211	Customer Substation	8025	Mcevoy Street WATERLOO NSW 2017
Auto Consol 15164-213	P761098	Customer Substation	8027	Macarthur Street ULTIMO NSW 2007
CP/SP934	W265721	Customer Substation	8028	Macleay Street POTTS POINT NSW 2011
CP/SP17747	AB675417	Customer Substation	8030	Macquarie Street, 187 - 191 SYDNEY NSW 2000
CP/SP18259	T323358	Customer Substation	8032	Macquarie Street, 225 SYDNEY NSW 2000

Req:R300287 /Doc:DL AK971352 /Rev:24-May-2017 /NSW LRS /Pgs:ALL /Prt:09-Feb-2022 16:20 /Seq:228 of 400
© Office of the Registrar-General /Src:INFOTRACK /Ref:220014

Sublease Annexure A – Sublease – Distribution Network

Folio Identifier(s)	Head Lease registered no.	Usage	PMIS	Address
2/828392	Q689629	Customer Substation	8035	Maddox Street ALEXANDRIA NSW 2015
2/803412	W347555	Customer Substation	8036	Mandible Street ALEXANDRIA NSW 2015
1/566717	N129949	Customer Substation	8037	Mandible Street ALEXANDRIA NSW 2015
46/802895	2069812	Customer Substation	8038	Margaret Street SYDNEY NSW 2000
1/571303	Q90713	Customer Substation	8039	Margaret Lane SYDNEY NSW 2000
Auto Consol 8647-213	U788640	Customer Substation	8040	Margaret Street SYDNEY NSW 2000
CP/SP22906	V467954	Customer Substation	8041	Marian Street REDFERN NSW 2016
4648/669119	AC107623	Customer Substation	8044	Market Street, 42 SYDNEY NSW 2000
CP/SP55082	W614993	Customer Substation	8045	Pennant Hills Road THORNLEIGH NSW 2120
1/702204	W531408	Customer Substation	8046	Cutrock Road LISAROW NSW 2250
CP/SP7374	W531407	Customer Substation	8048	Carrington Avenue HURSTVILLE NSW 2220
36/225351	AD669078	Customer Substation	8049	Carter Street, 10 HOMEBUSH BAY NSW 2141
1/65859	W495572	Customer Substation	8050	Macdonald Street ERSKINEVILLE NSW 2043
1/631617	Y835077	Customer Substation	8051	Bumborah Point Road BUNNERONG NSW 2036

Req:R300287 /Doc:DL AK971352 /Rev:24-May-2017 /NSW LRS /Pgs:ALL /Prt:09-Feb-2022 16:20 /Seq:229 of 400
© Office of the Registrar-General /Src:INFOTRACK /Ref:220014

Folio Identifier(s)	Head Lease registered no.	Usage	PMIS	Address
1/959522	I352749	Customer Substation	8052	Martin Place SYDNEY NSW 2000
CP/SP53363	X24396	Customer Substation	8053	Averill Street RHODES NSW 2138
408/315228	W204548	Customer Substation	8054	Mentmore Avenue ROSEBERY NSW 2018
CP/SP49875	O10175	Customer Substation	8055	Urunga Parade MIRANDA NSW 2228
CP/SP76210	X565662	Customer Substation	8057	Dunning Avenue, 77 (Nr Morley Avenue) ROSEBERY NSW 2018
Auto Consol 10909-225	S806604	Customer Substation	8058	Morley Avenue ROSEBERY NSW 2018
CP/SP22283	W907403	Customer Substation	8061	Neild Avenue RUSHCUTTERS BAY NSW 2011
22/563604	X266582	Customer Substation	8063	Pacific Highway ST LEONARDS NSW 2065
1/SP6412	I257427	Customer Substation	8064	O'connell Street, 6 - 10 SYDNEY NSW 2000
201/815060	U266161	Customer Substation	8070	Warnervale Road WYONG NSW 2259
1/668997	W274291	Customer Substation	8073	O'riordan Street ALEXANDRIA NSW 2015
CP/SP30102	W922342	Customer Substation	8077	Orwell Street KINGS CROSS NSW 2011
1/218728	W497	Customer Substation	8080	Park Street SYDNEY NSW 2000
1/589608	V835222	Customer Substation	8081	Parker Lane HAYMARKET NSW 2000

Req:R300287 /Doc:DL AK971352 /Rev:24-May-2017 /NSW LRS /Pgs:ALL /Prt:09-Feb-2022 16:20 /Seq:230 of 400
© Office of the Registrar-General /Src:INFOTRACK /Ref:220014

Folio Identifier(s)	Head Lease registered no.	Usage	PMIS	Address
1/1080406; CP/SP76389	I739392	Customer Substation	8082	Pennys Lane KINGS CROSS NSW 2011
1/538524	X208570	Customer Substation	8086	Raglan Street, Nr Phillip Street WATERLOO NSW 2017
1/233910	Y198959	Customer Substation	8087	Phillip Street, Nr Raglan Street WATERLOO NSW 2017
A/372413; B/372413	U289264	Customer Substation	8088	Young Street, Nr Phillip Street SYDNEY NSW 2000
1/1204291	Z864677	Customer Substation	8089	Phillip Street SYDNEY NSW 2000
31/80459	W68542	Customer Substation	8090	Phillip Street SYDNEY NSW 2000
52/1049805	X893466	Customer Substation	8099	Forbes Street KINGS CROSS NSW 2011
1/628553	W384005	Customer Substation	8101	Pitt Street SYDNEY NSW 2000
1/597691	R663	Customer Substation	8104	Pitt Street, 175 SYDNEY NSW 2000
Auto Consol 13683-8	P918410	Customer Substation	8105	Pitt Street SYDNEY NSW 2000
1/1087916	I851406	Customer Substation	8107	Pitt Street, 255 - 259 SYDNEY NSW 2000
1/1039996	W350188	Customer Substation	8109	Pitt Street SYDNEY NSW 2000
103/714272	I534689	Customer Substation	8110	Pitt Street SYDNEY NSW 2000
3/1044304	R220701	Customer Substation	8111	Pitt Street SYDNEY NSW 2000

Req:R300287 /Doc:DL AK971352 /Rev:24-May-2017 /NSW LRS /Pgs:ALL /Prt:09-Feb-2022 16:20 /Seq:231 of 400
© Office of the Registrar-General /Src:INFOTRACK /Ref:220014

Folio Identifier(s)	Head Lease registered no.	Usage	PMIS	Address
30/841526	2514045	Customer Substation	8113	Sanitarium Road BERKELEY VALE NSW 2261
2/1014267	3631358	Customer Substation	8114	Powell Street (Elizabeth Street, 830 - 838) WATERLOO NSW 2017
CP/SP46973	E844293	Customer Substation	8115	Primrose Avenue ROSEBERY NSW 2018
Auto Consol 15478-151	AJ291199	Customer Substation	8116	Harris Street, 100 PYRMONT NSW 2009
CP/SP9299	P801417	Customer Substation	8117	Queen Street CHIPPENDALE NSW 2008
100/1187006	9390454	Customer Substation	8119	Ralph Street ALEXANDRIA NSW 2015
A/361014	8306894	Customer Substation	8120	Ralph Street ALEXANDRIA NSW 2015
CP/SP36073	Z954200	Customer Substation	8121	Ralph Street BEACONSFIELD NSW 2015
201/1186468; 202/1186468	AC836810	Customer Substation	8123	Redfern Street REDFERN NSW 2016
CP/SP73880	X993770	Customer Substation	8124	Bonds Road, 167 PUNCHBOWL NSW 2196
3/231358	W525165	Customer Substation	8125	Hill Road LIDCOMBE NSW 2141
100/816803; 201/826461	U347172	Customer Substation	8126	Canterbury Road BANKSTOWN NSW 2200
1/709528	W540402	Customer Substation	8129	Renwick Street REDFERN NSW 2016
1/19528	W548440	Customer Substation	8131	Rosebery Avenue WATERLOO NSW 2017

Req:R300287 /Doc:DL AK971352 /Rev:24-May-2017 /NSW LRS /Pgs:ALL /Prt:09-Feb-2022 16:20 /Seq:232 of 400
© Office of the Registrar-General /Src:INFOTRACK /Ref:220014

Folio Identifier(s)	Head Lease registered no.	Usage	PMIS	Address
100/730818	W797284	Customer Substation	8132	Rosebery Avenue, 22 - 34 ROSEBERY NSW 2018
2/566811	W450993	Customer Substation	8133	Rosebery Avenue ROSEBERY NSW 2018
20/1214609	V837397	Customer Substation	8134	Rosebery Avenue ROSEBERY NSW 2018
CP/SP10872	W646157	Customer Substation	8136	Roslyn Gardens, 50 - 58 ELIZABETH BAY NSW 2011
1/515095	Q419228	Customer Substation	8137	Roslyn Street DARLINGHURST NSW 2010
CP/SP66367	Q207973	Customer Substation	8138	Rothschild Avenue ROSEBERY NSW 2018
Auto Consol 5813-83	O347754	Customer Substation	8140	King Street CANTERBURY NSW 2193
CP/SP43251	O949570	Customer Substation	8141	Waine Street SURRY HILLS NSW 2010
CP/SP50705	N898001	Customer Substation	8144	Sir John Young Crescent, 22-40 WOOLLOOMOOLOO NSW 2011
CP/SP60285	2715876	Customer Substation	8145	Smith Street SURRY HILLS NSW 2010
A/398932	V207610	Customer Substation	8146	Sophia Street SURRY HILLS NSW 2010
CP/SP57612	T934628	Customer Substation	8147	Sophia Street SURRY HILLS NSW 2010
203/578501B; 203/578501A	X432123	Customer Substation	8148	Sophia Street SURRY HILLS NSW 2010
3/547558	I32839	Customer Substation	8149	Sophia Street SURRY HILLS NSW 2010

Req:R300287 /Doc:DL AK971352 /Rev:24-May-2017 /NSW LRS /Pgs:ALL /Prt:09-Feb-2022 16:20 /Seq:233 of 400
© Office of the Registrar-General /Src:INFOTRACK /Ref:220014

Folio Identifier(s)	Head Lease registered no.	Usage	PMIS	Address
CP/SP83116	AF103591	Customer Substation	8151	Springfield Avenue KINGS CROSS NSW 2011
41/703872	X230246	Customer Substation	8152	Princes Highway BLAKEHURST NSW 2221
CP/SP60848	AA787961	Customer Substation	8153	Stanley Street EAST SYDNEY NSW 2010
CP/SP31054	V945102	Customer Substation	8154	Susan Street CAMPERDOWN NSW 2050
18/788901	S25081	Customer Substation	8155	Sussex Street SYDNEY NSW 2000
CP/SP86512	AG901778	Customer Substation	8157	Sydneygate WATERLOO NSW 2017
1/86503	T794132	Customer Substation	8158	Thomas Street NEWTOWN NSW 2042
Auto Consol 10635-181	AG597192	Customer Substation	8161	Pitt Street, 37 - 49 (Underwood House) SYDNEY NSW 2000
CP/SP21251	W331958	Customer Substation	8163	Victoria Street DARLINGHURST NSW 2010
CP/SP20165	T435491	Customer Substation	8164	Victoria Street POTTS POINT NSW 2011
CP/SP18229	T941585	Customer Substation	8165	Victoria Street KINGS CROSS NSW 2011
Auto Consol 1048-159	N775496	Customer Substation	8166	Victoria Street POTTS POINT NSW 2011
1/1181499	U947548	Customer Substation	8167	Victoria Street & Darlinghurst Road POTTS POINT NSW 2011
11/582591; 10/582591	P821556	Customer Substation	8168	Waterloo Street SURRY HILLS NSW 2010

Req:R300287 /Doc:DL AK971352 /Rev:24-May-2017 /NSW LRS /Pgs:ALL /Prt:09-Feb-2022 16:20 /Seq:234 of 400
© Office of the Registrar-General /Src:INFOTRACK /Ref:220014

Folio Identifier(s)	Head Lease registered no.	Usage	PMIS	Address
2/707511	W164382	Customer Substation	8173	Wentworth Avenue SYDNEY NSW 2000
Auto Consol 14678-222	Q967495	Customer Substation	8174	Wentworth Avenue & Wemyss Lane SURRY HILLS NSW 2010
1/719633	V225829	Customer Substation	8175	William Lane (Gibbons Street, 37 - 61) REDFERN NSW 2016
2/807634	E95951	Customer Substation	8176	William Lane WOOLLOOMOOLOO NSW 2011
100/718727	W520407	Customer Substation	8177	William Lane WOOLLOOMOOLOO NSW 2011
10/595978	V845877	Customer Substation	8179	Wynyard Lane WYNYARD NSW 2000
Auto Consol 4721-97	R703225	Customer Substation	8180	Wynyard Street WYNYARD NSW 2000
1/600888	S426847	Customer Substation	8181	York Street SYDNEY NSW 2000
1/109554	I755732	Customer Substation	8183	York Street SYDNEY NSW 2000
Z/441622	V452193	Customer Substation	8184	Young Street REDFERN NSW 2016
10/732057	W595365	Customer Substation	8185	O'riordan Street ALEXANDRIA NSW 2015
101/858731; 10/1110571	W680027	Customer Substation	8187	The Avenue HEATHCOTE NSW 2233
22/8193	E118583	Customer Substation	8188	Beach Road WAVERLEY NSW 2024
CP/SP11959	P989918	Customer Substation	8189	Curlewis Street BONDI NSW 2026

Req:R300287 /Doc:DL AK971352 /Rev:24-May-2017 /NSW LRS /Pgs:ALL /Prt:09-Feb-2022 16:20 /Seq:235 of 400
© Office of the Registrar-General /Src:INFOTRACK /Ref:220014

Sublease Annexure A – Sublease – Distribution Network

Folio Identifier(s)	Head Lease registered no.	Usage	PMIS	Address
2/732731	W527240	Customer Substation	8194	Newland Street BONDI JUNCTION NSW 2022
100/1212165	N779566	Customer Substation	8198	Oxford Street BONDI JUNCTION NSW 2022
CP/SP31337	W488588	Customer Substation	8199	Pine Lane BONDI JUNCTION NSW 2022
CP/SP22422	V907434	Customer Substation	8200	Sir Thomas Mitchell Road BONDI NSW 2026
CP/SP42582	S804018	Customer Substation	8203	Spring Street BONDI JUNCTION NSW 2022
CP/SP11960	R6220	Customer Substation	8204	Wellington Place BONDI NSW 2026
1/216015	W967755	Network Substation	8205	Payten Avenue, 98a PUNCHBOWL NSW 2196
CP/SP4422	T185004	Customer Substation	8206	Addiscombe Road MANLY VALE NSW 2093
CP/SP34147	W272107	Customer Substation	8209	Allambie Road ALLAMBIE HEIGHTS NSW 2100
CP/SP78566	AC754621	Customer Substation	8215	Aquatic Drive, 2 BEACON HILL NSW 2100
6/84347	O286194	Customer Substation	8217	William Street NORTH SYDNEY NSW 2060
CP/SP3813	W32763	Customer Substation	8218	Avon Road DEE WHY WEST NSW 2099
CP/SP3095	L12370	Customer Substation	8221	Barrenjoey Road, 702 NEWPORT NSW 2106
1/88028	W319516	Customer Substation	8222	Bassett Street MONA VALE NSW 2103

Req:R300287 /Doc:DL AK971352 /Rev:24-May-2017 /NSW LRS /Pgs:ALL /Prt:09-Feb-2022 16:20 /Seq:236 of 400
© Office of the Registrar-General /Src:INFOTRACK /Ref:220014

Folio Identifier(s)	Head Lease registered no.	Usage	PMIS	Address
1/597872	S921044	Customer Substation	8227	Boola Place DEE WHY WEST NSW 2099
10/840238	AB100323	Customer Substation	8228	Woniora Road HURSTVILLE NSW 2220
20/632081	AH390310	Customer Substation	8231	Cabbage Tree Road, 79 BAYVIEW NSW 2104
CP/SP8689	V210128	Customer Substation	8235	Cavill Street HARBORD NSW 2096
7/7/1521	W94597	Customer Substation	8236	Chard Road BROOKVALE NSW 2100
CP/SP55545	W107864	Customer Substation	8237	Charlton Lane (Orchard Road, 7) BROOKVALE NSW 2100
1/706230	AH762216	Customer Substation	8238	Clarence Avenue (Pittwater Road, 932) DEE WHY NSW 2099
CP/SP4710	W388054	Customer Substation	8240	Coles Parade NEWPORT NSW 2106
1/803645	AB502102	Customer Substation	8241	Colooli Road NARRABEEN NSW 2101
CP/SP30206	W697547	Customer Substation	8246	Bourke Street, 322 - 340 DARLINGHURST NSW 2010
CP/SP39226	V868122	Customer Substation	8248	Cross Street BROOKVALE NSW 2100
CP/SP3503	T990966	Customer Substation	8249	Crown Road QUEENSCLIFF NSW 2096
1/773831	T794131	Customer Substation	8250	Currie Road FORESTVILLE NSW 2087

Req:R300287 /Doc:DL AK971352 /Rev:24-May-2017 /NSW LRS /Pgs:ALL /Prt:09-Feb-2022 16:20 /Seq:237 of 400
© Office of the Registrar-General /Src:INFOTRACK /Ref:220014

Folio Identifier(s)	Head Lease registered no.	Usage	PMIS	Address
CP/SP4745	AC471883	Customer Substation	8251	Dee Why Parade, 84 - 88 DEE WHY NSW 2099
CP/SP4660	T745439	Customer Substation	8252	Dee Why Parade, 89 DEE WHY NSW 2099
2/SP20037	V207611	Customer Substation	8253	Dee Why Parade DEE WHY NSW 2099
CP/SP9414	AG56747	Customer Substation	8255	Devitt Street, 16 - 18 NARRABEEN NSW 2101
1/572945	V18058	Customer Substation	8257	Eastbank Street COLLAROY NSW 2097
1496/752038	W13692	Customer Substation	8258	Ellen Street CURL CURL NSW 2096
CP/SP49473	W360425	Customer Substation	8259	Ada Avenue, 1 - 7 BROOKVALE NSW 2100
102/230584	W427442	Customer Substation	8261	Ethel Avenue BROOKVALE NSW 2100
CP/SP23101	V866780	Customer Substation	8264	Fisher Road DEE WHY NSW 2099
CP/SP7228	V10934	Customer Substation	8265	Foam Street HARBORD NSW 2096
433/839352	AF930350	Customer Substation	8268	Bridge Street HURSTVILLE NSW 2220
1/241708	T220368	Customer Substation	8269	Fitzpatrick Avenue BEACON HILL NSW 2100
1/550275	V925274	Customer Substation	8271	Gordon Street MANLY VALE NSW 2093
Auto Consol 15341-220	T896541	Customer Substation	8272	Glen Street BELROSE NSW 2085

Req:R300287 /Doc:DL AK971352 /Rev:24-May-2017 /NSW LRS /Pgs:ALL /Prt:09-Feb-2022 16:20 /Seq:238 of 400
© Office of the Registrar-General /Src:INFOTRACK /Ref:220014

Folio Identifier(s)	Head Lease registered no.	Usage	PMIS	Address
CP/SP3791	W226241	Customer Substation	8273	Golf Avenue MONA VALE NSW 2103
100/817162	K19673	Customer Substation	8276	Green Street BROOKVALE NSW 2100
CP/SP67236	V649853	Customer Substation	8280	Grosvenor Place BROOKVALE NSW 2100
CP/SP6597	W396422	Customer Substation	8281	Harbord Road HARBORD NSW 2096
3/33310	W614992	Customer Substation	8282	Harbord Road BROOKVALE NSW 2100
2/604580	V576511	Customer Substation	8283	Homestead Avenue COLLAROY NSW 2097
CP/SP33556	V283405	Customer Substation	8285	Ilikai Place DEE WHY NSW 2099
B/366659	V821990	Customer Substation	8286	Ingleside Road INGLESIDE NSW 2101
1/363778 2/363778	W102150	Customer Substation	8287	Inman Road DEE WHY WEST NSW 2099
100/611332	T899153	Customer Substation	8288	Inman Road, 12 DEE WHY NSW 2099
220/1159968A; 220/1159968B	V35778	Customer Substation	8289	Jacksons Road WARRIEWOOD NSW 2102
CP/SP7177	W321532	Customer Substation	8291	Jenkins Street COLLAROY NSW 2097
CP/SP5948	V374532	Customer Substation	8293	Koorala Street MANLY VALE NSW 2093
CP/SP2594	V533133	Customer Substation	8294	Lismore Avenue DEE WHY NSW 2099

Req:R300287 /Doc:DL AK971352 /Rev:24-May-2017 /NSW LRS /Pgs:ALL /Prt:09-Feb-2022 16:20 /Seq:239 of 400
© Office of the Registrar-General /Src:INFOTRACK /Ref:220014

Folio Identifier(s)	Head Lease registered no.	Usage	PMIS	Address
31/855390	I605293	Customer Substation	8295	Kent Street SYDNEY NSW 2000
35/7912	V952852	Customer Substation	8296	Mcdonald Street HARBORD NSW 2096
CP/SP6472	V274620	Customer Substation	8297	Mcdonald Street HARBORD NSW 2096
111/603028; 112/603028	V837641	Customer Substation	8300	Middleton Road, 24 DEE WHY NSW 2099
CP/SP66542	V702086	Customer Substation	8301	Miles Street BROOKVALE NSW 2100
Auto Consol 1469-89	AC614359	Customer Substation	8302	Mimosa Street FRENCHS FOREST NSW 2086
F/404261	V8545	Customer Substation	8303	Mitala Street NEWPORT NSW 2106
1/733384	V572741	Customer Substation	8304	Mitchell Road BROOKVALE NSW 2100
CP/SP3364	V253833	Customer Substation	8307	Mooramba Road DEE WHY NSW 2099
1/1037395	W202373	Customer Substation	8308	Morgan Road BELROSE NSW 2085
1/212382	AB335505	Customer Substation	8310	Oaks Avenue DEE WHY NSW 2099
3/212382	W416242	Customer Substation	8311	Oaks Avenue DEE WHY NSW 2099
CP/SP3399	W617166	Customer Substation	8312	Oaks Avenue DEE WHY NSW 2099
CP/SP9097	V291300	Customer Substation	8313	Oaks Avenue, 119 DEE WHY NSW 2099

Req:R300287 /Doc:DL AK971352 /Rev:24-May-2017 /NSW LRS /Pgs:ALL /Prt:09-Feb-2022 16:20 /Seq:240 of 400
© Office of the Registrar-General /Src:INFOTRACK /Ref:220014

Sublease Annexure A – Sublease – Distribution Network

Folio Identifier(s)	Head Lease registered no.	Usage	PMIS	Address
Auto Consol 8476-249	U756639	Customer Substation	8315	Gloucester Road HURSTVILLE NSW 2220
CP/SP3539	W321531	Customer Substation	8316	Ocean Street NARRABEEN NSW 2101
202/707605	X896858	Customer Substation	8317	Old Pittwater Road BROOKVALE NSW 2100
112/1213005	W148334	Customer Substation	8318	Old Pittwater Road BROOKVALE NSW 2100
2/656393	T393023	Customer Substation	8319	Old Pittwater Road BROOKVALE NSW 2100
CP/SP83180	AH212208	Customer Substation	8320	Old Pittwater Road, 134 BROOKVALE NSW 2100
100/1208859	S610098	Customer Substation	8322	Old Pittwater Road BROOKVALE NSW 2100
CP/SP3164	W219302	Customer Substation	8324	Oliver Street HARBORD NSW 2096
CP/SP2149	V863127	Customer Substation	8325	Pacific Parade, 18 DEE WHY NSW 2099
Auto Consol 15154-188	W998198	Customer Substation	8327	Pacific Parade, 32 - 34 DEE WHY NSW 2099
CP/SP8577	X336338	Customer Substation	8328	Pacific Parade DEE WHY NSW 2099
CP/SP7186	V462692	Customer Substation	8329	Pacific Parade DEE WHY NSW 2099
CP/SP5641	V18057	Customer Substation	8331	Park Street & Mactier Street NARRABEEN NSW 2101
1/605804	S880043	Customer Substation	8333	Park Street MONA VALE NSW 2103

Req:R300287 /Doc:DL AK971352 /Rev:24-May-2017 /NSW LRS /Pgs:ALL /Prt:09-Feb-2022 16:20 /Seq:241 of 400
© Office of the Registrar-General /Src:INFOTRACK /Ref:220014

Folio Identifier(s)	Head Lease registered no.	Usage	PMIS	Address
CP/SP677	W128165	Customer Substation	8335	Pittwater Road, 1122 COLLAROY NSW 2097
4/539384	T796340	Customer Substation	8336	Pittwater Road, 626 BROOKVALE NSW 2100
51/826470	V845876	Customer Substation	8338	Prahran Avenue DAVIDSON NSW 2085
563/707422	W386076	Customer Substation	8340	Pittwater Road BROOKVALE NSW 2100
CP/SP5295	W166215	Customer Substation	8344	Quirk Road, 29 MANLY VALE NSW 2093
1/836109	W448702	Customer Substation	8345	Quirk Street DEE WHY NSW 2099
90/567935	V84768	Customer Substation	8346	Ralston Avenue BELROSE NSW 2085
CP/SP6172	V707124	Customer Substation	8347	Ramsay Street COLLAROY NSW 2097
CP/SP6917	W77078	Customer Substation	8348	Richmond Avenue, 13 - 15 DEE WHY NSW 2099
CP/SP10419	T899148	Customer Substation	8349	Robertson Street, 10 NARRABEEN NSW 2101
CP/SP3849	V718901	Customer Substation	8352	Soldiers Avenue HARBORD NSW 2096
20/1209801	W343361	Customer Substation	8353	Sorlie Place FRENCHS FOREST NSW 2086
CP/SP19713	W28306	Customer Substation	8354	South Creek Road DEE WHY WEST NSW 2099
100/611332	V91891	Customer Substation	8355	South Creek Road & Campbell Avenue DEE WHY WEST NSW 2099

Req:R300287 /Doc:DL AK971352 /Rev:24-May-2017 /NSW LRS /Pgs:ALL /Prt:09-Feb-2022 16:20 /Seq:242 of 400
© Office of the Registrar-General /Src:INFOTRACK /Ref:220014

Sublease Annexure A – Sublease – Distribution Network

Folio Identifier(s)	Head Lease registered no.	Usage	PMIS	Address
CP/SP45477	T969376	Customer Substation	8357	South Creek Road DEE WHY NSW 2099
CP/SP6025	V222698	Customer Substation	8359	Stuart Street COLLAROY NSW 2097
9/248569	T779782	Customer Substation	8362	Tepko Road TERREY HILLS NSW 2084
6/255720	V907435	Customer Substation	8363	Tepko Road TERREY HILLS NSW 2084
CP/SP16849	T407579	Customer Substation	8364	Terrol Crescent MONA VALE NSW 2103
6/201553	V658218	Customer Substation	8368	Villiers Place DEE WHY WEST NSW 2099
CP/SP4329	V477097	Customer Substation	8369	Waine Street HARBORD NSW 2096
CP/SP37313	W105048	Customer Substation	8375	William Street BROOKVALE NSW 2100
CP/SP6502	W291389	Customer Substation	8376	Wyadra Avenue HARBORD NSW 2096
201/1030293	W557759	Customer Substation	8378	The Crescent KINGSGROVE NSW 2208
1/240490; 27/237387	Y814454	Customer Substation	8379	Bannerman Crescent ROSEBERY NSW 2018
CP/SP40795	U579721	Customer Substation	8381	Albert Lane CHATSWOOD NSW 2067
10/1143909	W659273	Customer Substation	8383	Archer Street CHATSWOOD NSW 2067

Req:R300287 /Doc:DL AK971352 /Rev:24-May-2017 /NSW LRS /Pgs:ALL /Prt:09-Feb-2022 16:20 /Seq:243 of 400
© Office of the Registrar-General /Src:INFOTRACK /Ref:220014

Folio Identifier(s)	Head Lease registered no.	Usage	PMIS	Address
10/1143909	AF212972	Customer Substation	8384	Archer Street Chatswood Chase Shopping Centre CHATSWOOD NSW 2067
CP/SP79306	Q25595	Customer Substation	8386	Barcoo Street, 20 EAST ROSEVILLE NSW 2069
2/532736; 1/87207	X415067	Customer Substation	8388	Barton Road ARTARMON NSW 2064
CP/SP36156	S801699	Customer Substation	8389	Bertram Street CHATSWOOD NSW 2067
1/1090525	P365940	Customer Substation	8390	Help Street & Brown Street CHATSWOOD NSW 2067
1/773378	9944645	Customer Substation	8391	Brown Street CHATSWOOD NSW 2067
6/270714	N323819	Customer Substation	8392	Campbell Street, 12 GORE HILL NSW 2065
CP/SP61871	5984355	Customer Substation	8394	Carlotta Street, 20 - 22 ARTARMON NSW 2064
Auto Consol 13289-243	Q1971	Customer Substation	8395	Chandos Street ST LEONARDS NSW 2065
CP/SP60114	5706237	Customer Substation	8396	Christie Street ST LEONARDS NSW 2065
4/C/6291	T78265	Customer Substation	8398	Crabbes Avenue WILLOUGHBY NSW 2068
Auto Consol 8402-235	Z138695	Customer Substation	8400	Dickson Avenue GORE HILL NSW 2065
1/1070012	W417534	Customer Substation	8402	Eastern Valley Way, 350 CASTLE COVE NSW 2069

Req:R300287 /Doc:DL AK971352 /Rev:24-May-2017 /NSW LRS /Pgs:ALL /Prt:09-Feb-2022 16:20 /Seq:244 of 400
© Office of the Registrar-General /Src:INFOTRACK /Ref:220014

Folio Identifier(s)	Head Lease registered no.	Usage	PMIS	Address
CP/SP85582	V343344	Customer Substation	8404	Eastern Valley Way, 356a - 360 CASTLE COVE NSW 2069
11/611594	S695227	Customer Substation	8405	Eastern Valley Way CASTLECRAG NSW 2068
CP/SP43919	W315302	Customer Substation	8406	Endeavour Street CHATSWOOD NSW 2067
1/1035345	O216447	Customer Substation	8407	Lord Street BOTANY NSW 2019
CP/SP73780	P634338	Customer Substation	8409	Fleet Lane CHATSWOOD NSW 2067
1/418152	W381968	Customer Substation	8410	Frederick Street ST LEONARDS NSW 2065
2/222317	O538390	Customer Substation	8411	Frederick Street ST LEONARDS NSW 2065
110/1038786	W593190	Customer Substation	8415	Hart Street, 5 - 9 CHATSWOOD NSW 2067
CP/SP33531	X647989	Customer Substation	8416	Help Street CHATSWOOD NSW 2067
1/929982	Q510439	Customer Substation	8417	Henry Lane NAREMBURN NSW 2065
1/776698	M394585	Customer Substation	8418	Herbert Street, 61 ST LEONARDS NSW 2065
2/778425	AB461561	Customer Substation	8419	Herbert Street, 2 ST LEONARDS NSW 2065
210/1172133	T327029	Customer Substation	8420	Herbert Street ST LEONARDS NSW 2065
1/812202	Z891554	Customer Substation	8424	Highgate Street AUBURN NSW 2144

Req:R300287 /Doc:DL AK971352 /Rev:24-May-2017 /NSW LRS /Pgs:ALL /Prt:09-Feb-2022 16:20 /Seq:245 of 400
© Office of the Registrar-General /Src:INFOTRACK /Ref:220014

Folio Identifier(s)	Head Lease registered no.	Usage	PMIS	Address
11/239924	S756837	Customer Substation	8425	Mccabe Place, 6 CHATSWOOD NSW 2067
CP/SP33999	X215998	Customer Substation	8427	Mills Lane CHATSWOOD NSW 2067
10/26/4241; 9/26/4241	R131131	Customer Substation	8428	Mitchell Street ST LEONARDS NSW 2065
CP/SP36898	Q233889	Customer Substation	8431	Pacific Highway ARTARMON NSW 2064
3/814242	I351848	Customer Substation	8434	Bryant Street PADSTOW NSW 2211
Auto Consol 12447-216	P12307	Customer Substation	8435	Post Office Lane CHATSWOOD NSW 2067
CP/SP71177	P805348	Customer Substation	8439	Ryan Lane NAREMBURN NSW 2065
100/803132	I779373	Customer Substation	8441	Smith Street CHATSWOOD NSW 2067
Auto Consol 6673-10	N298669	Customer Substation	8443	View Lane CHATSWOOD NSW 2067
311/717133	Y751462	Customer Substation	8445	Pierce Street NARARA NSW 2250
210/1172133	R441166	Customer Substation	8446	Westbourne Street ST LEONARDS NSW 2065
210/1172133	Y325424	Customer Substation	8447	Westbourne Street ST LEONARDS NSW 2065
CP/SP63839	Y622571	Customer Substation	8448	Whiting Street ARTARMON NSW 2064
20/10/4088; 19/10/4088	P758301	Customer Substation	8449	Whiting Street ARTARMON NSW 2064

Req:R300287 /Doc:DL AK971352 /Rev:24-May-2017 /NSW LRS /Pgs:ALL /Prt:09-Feb-2022 16:20 /Seq:246 of 400
© Office of the Registrar-General /Src:INFOTRACK /Ref:220014

Folio Identifier(s)	Head Lease registered no.	Usage	PMIS	Address
222/840328	8271036	Customer Substation	8450	Moxon Road, 55 PUNCHBOWL NSW 2196
CP/SP21608	W466746	Customer Substation	8451	Arthur Street (Off Cameron Street) EDGECLIFF NSW 2027
CP/SP21608	W86535	Customer Substation	8452	Arthur Street EDGECLIFF NSW 2027
1/716649	W517933	Customer Substation	8453	Pacific Highway ST LEONARDS NSW 2065
CP/SP19410	W79865	Customer Substation	8456	Cascade Street PADDINGTON NSW 2021
CP/SP69865	O293643	Customer Substation	8457	The Crescent STRATHFIELD NSW 2135
CP/SP4680	Z863995	Customer Substation	8459	Darling Point Road DARLING POINT NSW 2027
102/1034020	R729498	Customer Substation	8460	Edgecliff Road EDGECLIFF NSW 2027
52/1182618	W660884	Customer Substation	8461	Charlotte Road PORT BOTANY NSW 2036
CP/SP1792	X594261	Customer Substation	8462	Etham Avenue DARLING POINT NSW 2027
CP/SP370	W97616	Customer Substation	8463	Fullerton Street, 8 - 14 WOOLLAHRA NSW 2025
CP/SP10364	Y449241	Customer Substation	8464	Glenmore Road PADDINGTON NSW 2021
1/1136943F	AE913840	Customer Substation	8465	Goldman Lane DOUBLE BAY NSW 2028

Req:R300287 /Doc:DL AK971352 /Rev:24-May-2017 /NSW LRS /Pgs:ALL /Prt:09-Feb-2022 16:20 /Seq:247 of 400
© Office of the Registrar-General /Src:INFOTRACK /Ref:220014

Folio Identifier(s)	Head Lease registered no.	Usage	PMIS	Address
CP/SP62841	Q84549	Customer Substation	8468	Hegarty Lane BONDI JUNCTION NSW 2022
100/773106	E675856	Customer Substation	8469	Jersey Road WOOLLAHRA NSW 2025
1/630927	T766420	Customer Substation	8470	Kent Road ROSE BAY NSW 2029
Auto Consol 15463-195	AB632958	Customer Substation	8471	Cross Street, 20 - 26 & Knox Lane DOUBLE BAY NSW 2028
CP/SP70456	AA235246	Customer Substation	8472	Mahoney Lane RUSHCUTTERS BAY NSW 2011
5/243380	8812328	Customer Substation	8474	New Cameron Street PADDINGTON NSW 2021
CP/SP22724	V930637	Customer Substation	8475	New Mclean Street EDGECLIFF NSW 2027
1/74398	Q591000	Customer Substation	8476	New South Head Road EDGECLIFF NSW 2027
CP/SP20175	T467262	Customer Substation	8478	New South Head Road DOUBLE BAY NSW 2028
4/263122	O165628	Customer Substation	8479	Botany Road BOTANY NSW 2019
1/630927	S537843	Customer Substation	8480	Old South Head Road, 458a ROSE BAY NSW 2029
CP/SP4428	Z56870	Customer Substation	8482	Thornton Road, 5 - 11 DARLING POINT NSW 2027
100/617017	S980694	Customer Substation	8483	Transvaal Avenue DOUBLE BAY NSW 2028
CP/SP2780	U982834	Customer Substation	8485	Underwood Street PADDINGTON NSW 2021

Req:R300287 /Doc:DL AK971352 /Rev:24-May-2017 /NSW LRS /Pgs:ALL /Prt:09-Feb-2022 16:20 /Seq:248 of 400
© Office of the Registrar-General /Src:INFOTRACK /Ref:220014

Folio Identifier(s)	Head Lease registered no.	Usage	PMIS	Address
104/1092747	Q689738	Customer Substation	8486	Vaucluse Road VAUCLUSE NSW 2030
1/663630	W420372	Customer Substation	8487	Victoria Road BELLEVUE HILL NSW 2023
131/SP3686	8505058	Customer Substation	8488	Thornton Street & Yarranabbe Road DARLING POINT NSW 2027
CP/SP64558	E928158	Customer Substation	8489	Young Street, Nr Beggs Lane PADDINGTON NSW 2021
1/738465	X991616	Customer Substation	8490	Adelaide Road TUMBI UMBI NSW 2261
CP/SP18594	V976259	Customer Substation	8491	Amber Lane THE ENTRANCE NSW 2261
11/1176776	V436763	Customer Substation	8492	Tradesman Drive & Chittaway Road BERKELEY VALE NSW 2261
1/867292	W364359	Customer Substation	8493	Chittaway Road CHITTAWAY POINT NSW 2261
9/4/3368	W148332	Customer Substation	8494	Gavenlock Road TUGGERAH NSW 2259
102/788179	W65521	Customer Substation	8495	Hereford Street BERKELEY VALE NSW 2261
521/775167; 522/775167	W105045	Customer Substation	8498	Pacific Highway TUGGERAH NSW 2259
1/775302	AG887454	Customer Substation	8499	Henderson Street, 75 TURRELLA NSW 2205
Auto Consol 3986-156	I94895	Customer Substation	8500	Bijou Lane HAYMARKET NSW 2000

Req:R300287 /Doc:DL AK971352 /Rev:24-May-2017 /NSW LRS /Pgs:ALL /Prt:09-Feb-2022 16:20 /Seq:249 of 400
© Office of the Registrar-General /Src:INFOTRACK /Ref:220014

Folio Identifier(s)	Head Lease registered no.	Usage	PMIS	Address
1/1154356	I15171	Customer Substation	8501	The Entrance Road BATEAU BAY NSW 2261
1/1154356	W168555	Customer Substation	8502	The Entrance Road BATEAU BAY NSW 2261
2/740534	E721848	Customer Substation	8503	Tradesman Drive BERKELEY VALE NSW 2261
1/733448	W331559	Customer Substation	8504	Wallarah Road GOROKAN NSW 2263
11/1043041	X316516	Customer Substation	8505	Waterloo Road NORTH RYDE NSW 2113
1/792390	W596898	Customer Substation	8507	Railway Street CHATSWOOD NSW 2067
2/1073908	W802454	Customer Substation	8509	Grafton Street BONDI JUNCTION NSW 2022
B/366725	W789540	Customer Substation	8510	Mcpherson Street BANKSMEADOW NSW 2019
CP/SP79987	W580190	Customer Substation	8512	Sefton Road THORNLEIGH NSW 2120
34/4301	W861333	Customer Substation	8513	Gertrude Street ARNCLIFFE NSW 2205
101/731480	X191461	Customer Substation	8514	George Street, 815 & Bijou Lane HAYMARKET NSW 2000
1/570270	X307103	Customer Substation	8515	Ritchie Street RAMSGATE NSW 2217
21/1158118	E495886	Customer Substation	8516	Gallipoli Road LONG JETTY NSW 2261

Req:R300287 /Doc:DL AK971352 /Rev:24-May-2017 /NSW LRS /Pgs:ALL /Prt:09-Feb-2022 16:20 /Seq:250 of 400
© Office of the Registrar-General /Src:INFOTRACK /Ref:220014

Folio Identifier(s)	Head Lease registered no.	Usage	PMIS	Address
1/1089558	9198666	Customer Substation	8517	Port Hacking Road SYLVANIA NSW 2224
1/870075	AD344493	Customer Substation	8519	Derby Street, 33 - 47 SILVERWATER NSW 2128
1/62297	X72455	Customer Substation	8522	Jones Street, 45 & Wattle Street ULTIMO NSW 2007
2/1084966	W729540	Customer Substation	8524	Mimosa Road GREENACRE NSW 2190
CP/SP34812	AG474138	Customer Substation	8525	Amy Lane CAMPSIE NSW 2194
11/790470	W717985	Customer Substation	8526	Kangoo Road KARIONG NSW 2250
CP/SP16728	W839134	Customer Substation	8527	Meta Street, 42 CARINGBAH NSW 2229
19/270678	W861335	Customer Substation	8528	Manns Street WEST GOSFORD NSW 2250
Auto Consol 9118-247; B/30778	W846713	Customer Substation	8529	Milton Street CANTERBURY NSW 2193
3/541919	X67675	Customer Substation	8530	Port Hacking Road MIRANDA NSW 2228
1/191211	Z154771	Customer Substation	8531	Kelly Street ULTIMO NSW 2007
51/863148; 2/1185304	X33380	Customer Substation	8532	Hereford Street BERKELEY VALE NSW 2261
151/550554	X202719	Customer Substation	8534	Awaba Street LISAROW NSW 2250
1/1203289	W795398	Customer Substation	8535	Pacific Highway, 504 (Friedlander Place) ST LEONARDS NSW 2065

Req:R300287 /Doc:DL AK971352 /Rev:24-May-2017 /NSW LRS /Pgs:ALL /Prt:09-Feb-2022 16:20 /Seq:251 of 400
© Office of the Registrar-General /Src:INFOTRACK /Ref:220014

Folio Identifier(s)	Head Lease registered no.	Usage	PMIS	Address
CP/SP74090	W738203	Customer Substation	8536	Bourke Road ALEXANDRIA NSW 2015
2/711127	Y484466	Customer Substation	8537	Lorraine Avenue BERKELEY VALE NSW 2261
1/126705; 1/165492	W804081	Customer Substation	8538	Coast Avenue CRONULLA NSW 2230
CP/SP38285	E574864	Customer Substation	8541	Forest Road WARRIEWOOD NSW 2102
12/803324	Z647946	Customer Substation	8542	Bridge Road STANMORE NSW 2048
15/746616	W818404	Customer Substation	8546	Mary Street AUBURN NSW 2144
101/711473	AH321938	Customer Substation	8547	Percy Street AUBURN NSW 2144
CP/SP88235	W832130	Customer Substation	8548	16 Mavis Street, CONDELL PARK NSW 2200
CP/SP33823	X43586	Customer Substation	8549	Belmore Road RANDWICK NSW 2031
1/736779	W767920	Customer Substation	8552	Norton Street ASHFIELD NSW 2131
491/856777	X24401	Customer Substation	8555	Biloela Street VILLAWOOD NSW 2163
2/749572A; 2/749572B	X829939	Customer Substation	8556	Avoca Drive KINCUMBER NSW 2251
4/794496	X215999	Customer Substation	8557	Derby Street SILVERWATER NSW 2128
11/1036457	W836709	Customer Substation	8559	Orion Road LANE COVE NSW 2066

Req:R300287 /Doc:DL AK971352 /Rev:24-May-2017 /NSW LRS /Pgs:ALL /Prt:09-Feb-2022 16:20 /Seq:252 of 400
© Office of the Registrar-General /Src:INFOTRACK /Ref:220014

Folio Identifier(s)	Head Lease registered no.	Usage	PMIS	Address
36/3174	X394029	Customer Substation	8561	Clifford Street MOSMAN NSW 2088
Auto Consol 8489-169	X167919	Customer Substation	8562	Huntley Street ALEXANDRIA NSW 2015
CP/SP32076	Z359070	Customer Substation	8563	Thomas Street HAYMARKET NSW 2000
CP/SP70854	X364438	Customer Substation	8564	Liverpool Street DARLINGHURST NSW 2010
5/1111425; 8/1111425	X163951	Customer Substation	8565	Pacific Highway, 407 & Alto Place ARTARMON NSW 2064
CP/SP31461	X468069	Customer Substation	8566	Darling Point Road DARLING POINT NSW 2027
6/628960	X235330	Customer Substation	8567	31-33 Maddox Street, ALEXANDRIA NSW 2015
1/952691	X51249	Customer Substation	8569	Bonds Road PUNCHBOWL NSW 2196
1/590790	X235331	Customer Substation	8570	Botany Road BOTANY NSW 2019
101/733002	X403990	Customer Substation	8571	Arthur Street NORTH SYDNEY NSW 2060
1/668902	X227301	Customer Substation	8572	Macintosh Street MASCOT NSW 2020
CP/SP33308	X202718	Customer Substation	8574	Loveridge Street ALEXANDRIA NSW 2015
11/6901	X307106	Customer Substation	8575	Flood Street, 185 (Whiting Street, 8) LEICHHARDT NSW 2040
105/585775	X866404	Customer Substation	8576	Barry Avenue MORTDALE NSW 2223

Req:R300287 /Doc:DL AK971352 /Rev:24-May-2017 /NSW LRS /Pgs:ALL /Prt:09-Feb-2022 16:20 /Seq:253 of 400
© Office of the Registrar-General /Src:INFOTRACK /Ref:220014

Folio Identifier(s)	Head Lease registered no.	Usage	PMIS	Address
CP/SP34044	X265995	Customer Substation	8581	Hunter Street HORNSBY NSW 2077
1/108372	Y119707	Customer Substation	8582	Lane Cove Road NORTH RYDE NSW 2113
3/28020	X48584	Customer Substation	8583	Orion Road LANE COVE WEST NSW 2066
8/771311	X712060	Customer Substation	8584	Chandos Street, 39 - 41 ST LEONARDS NSW 2065
CP/SP30478	Y128066	Customer Substation	8585	Kitchener Street ST IVES NSW 2075
1/596451	X186471	Customer Substation	8586	Sefton Road THORNLEIGH NSW 2120
21/718774	X757526	Customer Substation	8587	Ricketty Street MASCOT NSW 2020
2/SP11998	X33382	Customer Substation	8588	Salisbury Road ASQUITH NSW 2077
2/555439	X38644	Customer Substation	8589	Myoora Road SOMERSBY NSW 2250
B/393277	X435902	Customer Substation	8590	Old Barrenjoey Road AVALON NSW 2107
1/748007	X161050	Customer Substation	8591	Mcevoy Street, 10 - 20 ALEXANDRIA NSW 2015
10/749713	AE920819	Customer Substation	8592	Miller Street, 60 NORTH SYDNEY NSW 2060
1/785343	X258810	Customer Substation	8593	Willoughby Lane CROWS NEST NSW 2065
1/220080	X341001	Customer Substation	8594	Hall Street AUBURN NSW 2144

Req:R300287 /Doc:DL AK971352 /Rev:24-May-2017 /NSW LRS /Pgs:ALL /Prt:09-Feb-2022 16:20 /Seq:254 of 400
© Office of the Registrar-General /Src:INFOTRACK /Ref:220014

Folio Identifier(s)	Head Lease registered no.	Usage	PMIS	Address
1/522099	X179721	Customer Substation	8595	Arcadia Road SOMERSBY NSW 2250
2/1208119	Y473768	Customer Substation	8596	Reservoir Road SOMERSBY NSW 2250
23/787059	X394034	Customer Substation	8597	Sefton Road THORNLEIGH NSW 2120
61/869675	X491191	Customer Substation	8599	Fisher Road North, 155 - 171 DEE WHY NSW 2099
95/7866	X147457	Customer Substation	8601	168 - 176 Carrington Street, REVESBY NSW 2212
CP/SP32861	Z758914	Customer Substation	8602	Darley Road MANLY NSW 2095
1/668876	Y390626	Customer Substation	8603	O'Riordan Street, 163 MASCOT NSW 2020
1/930503	X712285	Customer Substation	8605	Broadway, 255 Nr Grose Street GLEBE NSW 2037
Auto Consol 11750-229; 17/B/1961	Y677211	Customer Substation	8606	Byrnes Road BOTANY NSW 2019
2/590251	X647076	Customer Substation	8608	Sefton Road THORNLEIGH NSW 2120
CP/SP72768	Y297204	Customer Substation	8609	Forrester Street, 13 - 15 KINGSGROVE NSW 2208
1/719188	X572730	Customer Substation	8610	Rawson Road GREENACRE NSW 2190
CP/SP32396	Z6888	Customer Substation	8611	Cockthorpe Road AUBURN NSW 2144
CP/SP91866	X321073	Customer Substation	8612	Liverpool Street, 223 ASHFIELD NSW 2131

Req:R300287 /Doc:DL AK971352 /Rev:24-May-2017 /NSW LRS /Pgs:ALL /Prt:09-Feb-2022 16:20 /Seq:255 of 400
© Office of the Registrar-General /Src:INFOTRACK /Ref:220014

Folio Identifier(s)	Head Lease registered no.	Usage	PMIS	Address
618/720786; 4/802920	X779107	Customer Substation	8613	Sydney Steel Road MARRICKVILLE NSW 2204
12/814916	Z178470	Customer Substation	8614	Bungalow Avenue PYMBLE NSW 2073
1/746429	X408330	Customer Substation	8615	Pacific Highway, 100 ST LEONARDS NSW 2065
1/732309	X750878	Customer Substation	8617	Mercury Road BEVERLY HILLS NSW 2209
1/881937	X512418	Customer Substation	8618	Kalawarra Road WYOMING NSW 2250
1/633234	X403991	Customer Substation	8619	Wicks Road NORTH RYDE NSW 2113
CP/SP71334	X846880	Customer Substation	8622	Talavera Road, 64 NORTH RYDE NSW 2113
2/556743	Y153985	Customer Substation	8624	Madeline Street ENFIELD NSW 2136
3/788131	X532410	Customer Substation	8628	O'riordan Street ALEXANDRIA NSW 2015
CP/SP53094	Y473770	Customer Substation	8629	Pembroke Street SURRY HILLS NSW 2010
14/732494	Y39221	Customer Substation	8634	Skyline Place FRENCHS FOREST NSW 2086
1/776148	X628869	Customer Substation	8635	Rowe Street EASTWOOD NSW 2122
CP/SP31796	X801107	Customer Substation	8636	Short Street CHATSWOOD NSW 2067
2/740703	X833123	Customer Substation	8637	Orion Road, 15 LANE COVE NSW 2066

Req:R300287 /Doc:DL AK971352 /Rev:24-May-2017 /NSW LRS /Pgs:ALL /Prt:09-Feb-2022 16:20 /Seq:256 of 400
© Office of the Registrar-General /Src:INFOTRACK /Ref:220014

Sublease Annexure A – Sublease – Distribution Network

Folio Identifier(s)	Head Lease registered no.	Usage	PMIS	Address
1/708173	X359717	Customer Substation	8638	Brisbane Street SURRY HILLS NSW 2010
1/664689	X419774	Customer Substation	8640	Doody Street ALEXANDRIA NSW 2015
1/620352	X393998	Customer Substation	8641	Edward Street PYRMONT NSW 2009
2/701356	Y356281	Customer Substation	8643	Morley Avenue ROSEBERY NSW 2018
CP/SP39751	Z876109	Customer Substation	8644	Glenmore Road PADDINGTON NSW 2021
100/862635	X556056	Customer Substation	8645	Cosgrove Road ENFIELD NSW 2136
1/402485	X615055	Customer Substation	8646	Captain Cook Drive KURNELL NSW 2231
2/240188	Y319740	Customer Substation	8647	The Boulevarde KIRRAWEE NSW 2232
1/1146779	AD751819	Customer Substation	8648	Pacific Highway, 91 Cnr College Crescent HORNSBY NSW 2077
CP/SP41837	E186148	Customer Substation	8649	Bungan Lane MONA VALE NSW 2103
1/816173	X626883	Customer Substation	8650	Castlereagh Street (Museum Station South) SYDNEY NSW 2000
101/740939	Y241554	Customer Substation	8651	Haig Street MAROUBRA JUNCTION NSW 2035
CP/SP91868	AK549622	Customer Substation	8654	Angelo Street NORTH SYDNEY NSW 2060

Req:R300287 /Doc:DL AK971352 /Rev:24-May-2017 /NSW LRS /Pgs:ALL /Prt:09-Feb-2022 16:20 /Seq:257 of 400
© Office of the Registrar-General /Src:INFOTRACK /Ref:220014

Sublease Annexure A – Sublease – Distribution Network

Folio Identifier(s)	Head Lease registered no.	Usage	PMIS	Address
1/749632	X869348	Customer Substation	8655	Ulmarra Place EAST LINDFIELD NSW 2070
1/740385	Y254807	Customer Substation	8656	Boorea Street, 42 AUBURN NSW 2144
1/739796	I462683	Customer Substation	8657	Gibson Avenue PADSTOW NSW 2211
1/664690	Y42734	Customer Substation	8658	Lachlan Street WATERLOO NSW 2017
1/82632	X801106	Customer Substation	8659	Bourke Road ALEXANDRIA NSW 2015
CP/SP31284	X640838	Customer Substation	8660	Sussex Street, 336 - 346 (Harris Street, 579 - 583) SYDNEY NSW 2000
100/732204	X468072	Customer Substation	8662	Baumans Road, 93 PEAKHURST NSW 2210
Auto Consol 8632-245	E26208	Customer Substation	8664	Yallambee Avenue GOSFORD NSW 2250
4/1046092	X923578	Customer Substation	8667	Waterloo Road NORTH RYDE NSW 2113
CP/SP17393	Y27514	Customer Substation	8669	Liverpool Street, 223 - 225 DARLINGHURST NSW 2010
12/1124107	X603943	Customer Substation	8671	Davies Road, 45 PADSTOW NSW 2211
1/553986	X932343	Customer Substation	8673	Skinner Avenue PUNCHBOWL NSW 2196
2/30013	X626888	Customer Substation	8676	The Boulevarde KIRRAWEE NSW 2232

Req:R300287 /Doc:DL AK971352 /Rev:24-May-2017 /NSW LRS /Pgs:ALL /Prt:09-Feb-2022 16:20 /Seq:258 of 400
© Office of the Registrar-General /Src:INFOTRACK /Ref:220014

Sublease Annexure A – Sublease – Distribution Network

Folio Identifier(s)	Head Lease registered no.	Usage	PMIS	Address
2/718718	Y592244	Customer Substation	8677	Bridge Street PYMBLE NSW 2073
621/1128314	X843857	Customer Substation	8678	Fox Valley Road WAHROONGA NSW 2076
4/1134234	AE529007	Customer Substation	8679	Blue Street, 5 NORTH SYDNEY NSW 2060
CP/SP50706	Y252212	Customer Substation	8680	Endeavour Street CHATSWOOD NSW 2067
210/1172133	X626885	Customer Substation	8681	Reserve Road ST LEONARDS NSW 2065
3/13475	X759709	Customer Substation	8682	Allen Street ARNCLIFFE NSW 2205
2/182322	X637709	Customer Substation	8683	Turrella Street TURRELLA NSW 2205
11/880156A; 11/880156B	Y492332	Customer Substation	8684	Brisbane Water Drive, 269 (Henry Kendall Street) WEST GOSFORD NSW 2250
700/731980	X840043	Customer Substation	8685	The Entrance Road ERINA NSW 2250
1/746830	X829937	Customer Substation	8686	Pitt Street, 130 (Lees Court) SYDNEY NSW 2000
CP/SP74674	Y224950	Customer Substation	8687	Bathurst Street, 97 - 99 SYDNEY NSW 2000
Auto Consol 15444-138	X932345	Customer Substation	8688	Mary Street SURRY HILLS NSW 2010
25/E/8529	X886237	Customer Substation	8689	Parraweena Road TAREN POINT NSW 2229

Req:R300287 /Doc:DL AK971352 /Rev:24-May-2017 /NSW LRS /Pgs:ALL /Prt:09-Feb-2022 16:20 /Seq:259 of 400
© Office of the Registrar-General /Src:INFOTRACK /Ref:220014

Folio Identifier(s)	Head Lease registered no.	Usage	PMIS	Address
1/731307	Z28742	Customer Substation	8690	Mcintosh Avenue CHATSWOOD NSW 2067
5/737137	X896857	Customer Substation	8691	Warriewood Road WARRIEWOOD NSW 2102
4/775631	Y567825	Customer Substation	8692	Racecourse Road WEST GOSFORD NSW 2250
371/205858	X737471	Customer Substation	8694	Ibis Road TUGGERAH NSW 2259
18/259028	E985936	Customer Substation	8697	Shakespeare Place & Cahill Express SYDNEY NSW 2000
322/1180132	Y91222	Customer Substation	8698	Parraweena Road, 106 - 128 TAREN POINT NSW 2229
Auto Consol 15519-164	X893469	Customer Substation	8699	Grosvenor Street & Grafton Street BONDI JUNCTION NSW 2022
1/738262	X730906	Customer Substation	8700	Little Walker Street NORTH SYDNEY NSW 2060
1/738322	Y364613	Customer Substation	8701	Glen Street MILSONS POINT NSW 2061
21/601873	Y116800	Customer Substation	8702	Avoca Drive AVOCA BEACH NSW 2251
7/1090622	Y574421	Customer Substation	8703	Jusfrute Drive WEST GOSFORD NSW 2250
101/1199035	Y173161	Customer Substation	8705	Fariola Street SILVERWATER NSW 2128
2/715461	E99123	Customer Substation	8706	Parraweena Road MIRANDA NSW 2228
1/784813	Y128065	Customer Substation	8707	Beaumont Road MOUNT KURING-GAI NSW 2080

Req:R300287 /Doc:DL AK971352 /Rev:24-May-2017 /NSW LRS /Pgs:ALL /Prt:09-Feb-2022 16:20 /Seq:260 of 400
© Office of the Registrar-General /Src:INFOTRACK /Ref:220014

Sublease Annexure A – Sublease – Distribution Network

Folio Identifier(s)	Head Lease registered no.	Usage	PMIS	Address
1/1185426	Y2533	Customer Substation	8708	Moore Street LEICHHARDT NSW 2040
1/224728	X814914	Customer Substation	8710	Pitt Street WATERLOO NSW 2017
6/628960	U775743	Customer Substation	8711	Maddox Street ALEXANDRIA NSW 2015
7/700498	X814873	Customer Substation	8713	Beauchamp Road (Anzac Parade, 315a) MATRAVILLE NSW 2036
8/700498	X814872	Customer Substation	8714	Messines Place MATRAVILLE NSW 2036
6/700498	X814913	Customer Substation	8715	Lone Pine Parade MATRAVILLE NSW 2036
CP/SP32682	Y59606	Customer Substation	8716	Wassell Street MATRAVILLE NSW 2036
5/1071752	Y229851	Customer Substation	8717	Longueville Road, 71 LANE COVE NSW 2066
42/1153360	O64746	Customer Substation	8718	Talavera Road MACQUARIE PARK NSW 2113
2/737438	Y19898	Customer Substation	8720	Rodborough Road, 10 BEACON HILL NSW 2100
1/88075	Y614073	Customer Substation	8721	Danks Street WATERLOO NSW 2017
CP/SP64082	Y99643	Customer Substation	8722	O'riordan Street ALEXANDRIA NSW 2015
11/1034612	Z451302	Customer Substation	8723	King Road HORNSBY NSW 2077

Req:R300287 /Doc:DL AK971352 /Rev:24-May-2017 /NSW LRS /Pgs:ALL /Prt:09-Feb-2022 16:20 /Seq:261 of 400
© Office of the Registrar-General /Src:INFOTRACK /Ref:220014

Sublease Annexure A – Sublease – Distribution Network

Folio Identifier(s)	Head Lease registered no.	Usage	PMIS	Address
1/875483	Z372538	Customer Substation	8724	Henderson Street TURRELLA NSW 2205
2/748426	Y204348	Customer Substation	8725	Bassett Street MONA VALE NSW 2103
11/1029174; 10/1029174	E715498	Customer Substation	8727	Belmont Road CREMORNE NSW 2090
100/633054	Y565545	Customer Substation	8728	Fotheringham Street ENMORE NSW 2042
12/248944	O162240	Customer Substation	8730	Gavenlock Road TUGGERAH NSW 2259
CP/SP70949	Z12584	Customer Substation	8731	Railway Parade, 4 BURWOOD NSW 2134
2/714965	Y192169	Customer Substation	8732	Endeavour Road CARINGBAH NSW 2229
3/740703	Y420500	Customer Substation	8733	Orion Road LANE COVE NSW 2066
CP/SP34222	Y934340	Customer Substation	8734	Denison Street HILLSDALE NSW 2036
12/1005772	Y736804	Customer Substation	8735	Vanessa Street, 105 KINGSGROVE NSW 2208
24/1062529; 23/1062529	Y953407	Customer Substation	8737	Ernest Street NEUTRAL BAY NSW 2089
621/719012	Y437282	Customer Substation	8738	Humphries Lane HURSTVILLE NSW 2220
1/771947	O552484	Customer Substation	8739	Barrack Street & York Street SYDNEY NSW 2000
21/826371	U692913	Customer Substation	8740	Herbert Street, 39 ST LEONARDS NSW 2065

Req:R300287 /Doc:DL AK971352 /Rev:24-May-2017 /NSW LRS /Pgs:ALL /Prt:09-Feb-2022 16:20 /Seq:262 of 400
© Office of the Registrar-General /Src:INFOTRACK /Ref:220014

Folio Identifier(s)	Head Lease registered no.	Usage	PMIS	Address
100/774029	Y119708	Customer Substation	8741	Baringa Road NORTHBRIDGE NSW 2063
CP/SP75484	Y99644	Customer Substation	8742	Stapleton Avenue SUTHERLAND NSW 2232
CP/SP31979	Z6887	Customer Substation	8743	Phillip Street SYDNEY NSW 2000
1/560154	Y369732	Customer Substation	8744	Campbell Street ST PETERS NSW 2044
2/108129	Y831107	Customer Substation	8745	Avoca Street RANDWICK NSW 2031
10/241877	Y244627	Customer Substation	8746	Apollo Place LANE COVE WEST NSW 2066
1/788579	Y402333	Customer Substation	8747	Little Walker Street NORTH SYDNEY NSW 2060
10/228281	Y478527	Customer Substation	8750	View Street MARRICKVILLE NSW 2204
3/775039	Z721973	Customer Substation	8751	Young Street WATERLOO NSW 2017
CP/SP76663	Y718377	Customer Substation	8752	Watt Street GOSFORD NSW 2250
132/1189734	Y816762	Customer Substation	8753	Australia Avenue (8 Herb Elliott Avenue) SYDNEY OLYMPIC PARK NSW 2127
Auto Consol 15506-45	Y600958	Customer Substation	8754	Beauchamp Road BANKSMEADOW NSW 2019
9/719997	Y541467	Customer Substation	8755	Sydney Steel Road MARRICKVILLE NSW 2204
2/771780	E605067	Customer Substation	8756	Cairds Avenue BANKSTOWN NSW 2200

Req:R300287 /Doc:DL AK971352 /Rev:24-May-2017 /NSW LRS /Pgs:ALL /Prt:09-Feb-2022 16:20 /Seq:263 of 400
© Office of the Registrar-General /Src:INFOTRACK /Ref:220014

Sublease Annexure A – Sublease – Distribution Network

Folio Identifier(s)	Head Lease registered no.	Usage	PMIS	Address
200/774260	Y823682	Customer Substation	8757	Hilly Street MORTLAKE NSW 2137
3/220260	U355900	Customer Substation	8758	Underwood Road FLEMINGTON NSW 2140
18/748030	Y430700	Customer Substation	8759	Leighton Place ASQUITH NSW 2077
1/608746	Y473771	Customer Substation	8760	Berry Street NORTH SYDNEY NSW 2060
3/1098497	Z260151	Customer Substation	8762	Dignity Crescent WEST GOSFORD NSW 2250
10/446890	Y600959	Customer Substation	8763	York Street, 91 SYDNEY NSW 2000
1/792311	Y620426	Customer Substation	8764	Beach Street COOGEE NSW 2034
1/785980	Z682694	Customer Substation	8765	Parramatta Road SILVERWATER NSW 2128
H/361852	Y396055	Customer Substation	8766	Gardeners Road MASCOT NSW 2020
2/748733	Y287621	Customer Substation	8767	Rodborough Road, 18 BEACON HILL NSW 2100
1/749921	Z734240	Customer Substation	8768	Milperra Road, 31 REVESBY NSW 2212
11/1047924	Y412870	Customer Substation	8769	Birnie Avenue LIDCOMBE NSW 2141
9/4213	Y654979	Customer Substation	8772	Carabella Street KIRRIBILLI NSW 2061
1/748881	Y445699	Customer Substation	8774	Botany Road, 540 - 548 (Beaconsfield Lane) ALEXANDRIA NSW 2015

Req:R300287 /Doc:DL AK971352 /Rev:24-May-2017 /NSW LRS /Pgs:ALL /Prt:09-Feb-2022 16:20 /Seq:264 of 400
© Office of the Registrar-General /Src:INFOTRACK /Ref:220014

Folio Identifier(s)	Head Lease registered no.	Usage	PMIS	Address
CP/SP43980	Y567826	Customer Substation	8775	Providence Place DARLINGHURST NSW 2010
1/661348	Y662931	Customer Substation	8776	Riley Street SURRY HILLS NSW 2010
1/1126478	E653297	Customer Substation	8778	Marden Street ARTARMON NSW 2064
2/772101	Z230748	Customer Substation	8779	Mitchell Road ALEXANDRIA NSW 2015
124/879825	Y962936	Customer Substation	8780	Naughton Street CHULLORA NSW 2190
1/795592	Y584520	Customer Substation	8781	Blue Street NORTH SYDNEY NSW 2060
10/880509	E625044	Customer Substation	8782	Penshurst Street WILLOUGHBY NSW 2068
17/777794	Y622572	Customer Substation	8783	Smithers Street (Myrtle Street, 140) CHIPPENDALE NSW 2008
34/739309	E394134	Customer Substation	8784	Arncliffe Street ARNCLIFFE NSW 2205
Auto Consol 10731-222	Y710849	Customer Substation	8785	Phillips Road KOGARAH NSW 2217
CP/SP37395	Y457589	Customer Substation	8786	Help Street CHATSWOOD NSW 2067
1/449754	E802468	Customer Substation	8787	Yurong Street EAST SYDNEY NSW 2010
CP/SP66106	Y541466	Customer Substation	8788	South Creek Road DEE WHY WEST NSW 2099

Req:R300287 /Doc:DL AK971352 /Rev:24-May-2017 /NSW LRS /Pgs:ALL /Prt:09-Feb-2022 16:20 /Seq:265 of 400
© Office of the Registrar-General /Src:INFOTRACK /Ref:220014

Folio Identifier(s)	Head Lease registered no.	Usage	PMIS	Address
1/594973	AC624435	Customer Substation	8790	Marrickville Road, 104 - 116 MARRICKVILLE NSW 2204
1/747543	Y662930	Customer Substation	8791	Carmen Street BANKSTOWN NSW 2200
2/806373	Z320300	Customer Substation	8792	Richmond Road FLEMINGTON NSW 2140
17/747148	Y735633	Customer Substation	8793	Bourke Road ALEXANDRIA NSW 2015
5/239168	AF315189	Customer Substation	8794	Boundary Street DARLINGHURST NSW 2010
433/839352	Z453055	Customer Substation	8795	Bridge Street HURSTVILLE NSW 2220
100/739586	Z3969	Customer Substation	8796	Elsie Street, 2 - 14 Near John Street BURWOOD NSW 2134
CP/SP35042	Z713188	Customer Substation	8797	Walker Street NORTH SYDNEY NSW 2060
CP/SP73205; 35/842139; 31/789351; 1/1138683	Y534211	Customer Substation	8798	Rodborough Road FRENCHS FOREST NSW 2086
100/836204	Z690684	Customer Substation	8800	Bank Street PYRMONT NSW 2009
16/317712	Y864662	Customer Substation	8801	Glencoe Street SUTHERLAND NSW 2232
CP/SP72814	Y651088	Customer Substation	8802	Belmont Road CREMORNE NSW 2090
CP/SP38379	Y703900	Customer Substation	8803	Brady Street MOSMAN NSW 2088

Req:R300287 /Doc:DL AK971352 /Rev:24-May-2017 /NSW LRS /Pgs:ALL /Prt:09-Feb-2022 16:20 /Seq:266 of 400
© Office of the Registrar-General /Src:INFOTRACK /Ref:220014

Folio Identifier(s)	Head Lease registered no.	Usage	PMIS	Address
3337/628724	Z38520	Customer Substation	8804	Mentmore Avenue ROSEBERY NSW 2018
531/777334	Y816761	Customer Substation	8805	Hudson Street HURSTVILLE NSW 2220
Auto Consol 5778-63	Y808813	Customer Substation	8806	Commercial Road KINGSGROVE NSW 2208
201/1034204; 202/1034204	Z89821	Customer Substation	8807	Scaysbrook Drive KINCUMBER NSW 2251
41/773092	E825468	Customer Substation	8808	Lucca Road, 18 WYONG NSW 2259
1/619753	Z526175	Customer Substation	8809	Botany Street BONDI JUNCTION NSW 2022
1/793936	Y772618	Customer Substation	8810	Glenmore Road EDGECLIFF NSW 2027
4/1034913	Y920000	Customer Substation	8811	Yardley Avenue WAITARA NSW 2077
CP/SP35561	Y634526	Customer Substation	8812	Pennant Hills Road THORNLEIGH NSW 2120
CP/SP35394	Y870567	Customer Substation	8813	Little Walker Street NORTH SYDNEY NSW 2060
A/396401	Z615129	Customer Substation	8814	King Street MASCOT NSW 2020
5/707291	O654379	Zone Substation	8815	Bassett Street MONA VALE NSW 2103
5/707291	O654380	Customer Substation	8816	Bassett Street MONA VALE NSW 2103
2/788037	Y901645	Customer Substation	8818	King Street (Princes Highway) ST PETERS NSW 2044

Req:R300287 /Doc:DL AK971352 /Rev:24-May-2017 /NSW LRS /Pgs:ALL /Prt:09-Feb-2022 16:20 /Seq:267 of 400
© Office of the Registrar-General /Src:INFOTRACK /Ref:220014

Folio Identifier(s)	Head Lease registered no.	Usage	PMIS	Address
CP/SP67827	E863680	Customer Substation	8819	Ward Avenue KINGS CROSS NSW 2011
CP/SP33855	Z658710	Customer Substation	8820	Lorraine Street PEAKHURST NSW 2210
CP/SP76027	Z35002	Customer Substation	8821	Ashburner Street, 45 - 47 MANLY NSW 2095
27/774283	O227214	Customer Substation	8824	Sussex Street SYDNEY NSW 2000
4/718986	Y929127	Customer Substation	8825	Amour Street MILPERRA NSW 2214
1/777779	Z10101	Customer Substation	8827	Little Spring Street NORTH SYDNEY NSW 2060
CP/SP48795	Z35025	Customer Substation	8828	Dunning Avenue ROSEBERY NSW 2018
1/855673	Z690683	Customer Substation	8829	Rodborough Road BEACON HILL NSW 2100
8/1205944	Z112006	Customer Substation	8830	Pennant Hills Road THORNLEIGH NSW 2120
CP/SP36253	Y835486	Customer Substation	8831	Hipwood Street NEUTRAL BAY NSW 2089
CP/SP34123	Y967542	Customer Substation	8832	Mcevoy Street ALEXANDRIA NSW 2015
CP/SP35381	Z423725	Customer Substation	8833	Norman Street PEAKHURST NSW 2210
CP/SP41893	Z351761	Customer Substation	8834	Campbell Avenue DEE WHY NSW 2099
431/818607	E31934	Customer Substation	8835	Karalta Road ERINA NSW 2250

Req:R300287 /Doc:DL AK971352 /Rev:24-May-2017 /NSW LRS /Pgs:ALL /Prt:09-Feb-2022 16:20 /Seq:268 of 400
© Office of the Registrar-General /Src:INFOTRACK /Ref:220014

Sublease Annexure A – Sublease – Distribution Network

Folio Identifier(s)	Head Lease registered no.	Usage	PMIS	Address
101/793906	Z44548	Customer Substation	8836	Market Street, 57 SYDNEY NSW 2000
1/SP31555	Z387163	Customer Substation	8837	Box Road, 80 TAREN POINT NSW 2229
9/1046090	Z395506	Customer Substation	8839	Wicks Road NORTH RYDE NSW 2113
1/719997	Z364138	Customer Substation	8841	Fitzroy Street MARRICKVILLE NSW 2204
2/503151	Z346587	Customer Substation	8842	Burrows Road, 40 - 42 ALEXANDRIA NSW 2015
2/381708	AF662947	Vacant Land	8843	Wisemans Ferry Road SPENCER NSW 2775
1/742084	Z15281	Customer Substation	8845	Empire Bay Drive KINCUMBER NSW 2251
3/77213	Z541323	Customer Substation	8846	Parramatta Road AUBURN NSW 2144
1/788275	Z169049	Customer Substation	8847	Beaconsfield Street AUBURN NSW 2144
CP/SP71283	Z342886	Customer Substation	8848	Grandview Lane PYMBLE NSW 2073
730/771802	E199429	Customer Substation	8849	Lithgow Street ST LEONARDS NSW 2065
1/791740	Z210576	Customer Substation	8850	Marshall Lane ST LEONARDS NSW 2065
1/614785	Z888199	Customer Substation	8851	Forbes Street NEWTOWN NSW 2042
Auto Consol 15444-139	Z269765	Customer Substation	8854	Belmore Lane & Mary Lane SURRY HILLS NSW 2010

Req:R300287 /Doc:DL AK971352 /Rev:24-May-2017 /NSW LRS /Pgs:ALL /Prt:09-Feb-2022 16:20 /Seq:269 of 400
© Office of the Registrar-General /Src:INFOTRACK /Ref:220014

Sublease Annexure A – Sublease – Distribution Network

Folio Identifier(s)	Head Lease registered no.	Usage	PMIS	Address
2/787711	Z243297	Customer Substation	8855	Charles Hayman Lane COLLAROY NSW 2097
1/1194897	I782341	Customer Substation	8856	Pacific Highway SOMERSBY NSW 2250
10/263464	E51977	Customer Substation	8857	Manns Road BERKELEY VALE NSW 2261
CP/SP36915	Z42167	Customer Substation	8859	Vuko Place WARRIEWOOD NSW 2102
101/714272	Z187825	Customer Substation	8862	Castlereagh Street SYDNEY NSW 2000
11/786590	AB279364	Customer Substation	8865	Percy Street AUBURN NSW 2144
CP/SP36400	E323859	Customer Substation	8866	Miller Road VILLAWOOD NSW 2163
8/789629	U58755	Customer Substation	8867	Avoca Street RANDWICK NSW 2031
CP/SP37079	Z69082	Customer Substation	8868	Cecil Avenue CRONULLA NSW 2230
2/1073910	I119945	Customer Substation	8870	Grafton Street BONDI JUNCTION NSW 2022
1/816893	I119450	Customer Substation	8871	Shepherds Drive CHERRYBROOK NSW 2126
CP/SP37466	Z164132	Customer Substation	8872	Milray Street LINDFIELD NSW 2070
1/780314	U43326	Customer Substation	8873	Herring Road, 110 - 114 (Macquarie Park) MARSFIELD NSW 2122
CP/SP46659	U469300	Customer Substation	8876	Botany Road ALEXANDRIA NSW 2015

Req:R300287 /Doc:DL AK971352 /Rev:24-May-2017 /NSW LRS /Pgs:ALL /Prt:09-Feb-2022 16:20 /Seq:270 of 400
© Office of the Registrar-General /Src:INFOTRACK /Ref:220014

Folio Identifier(s)	Head Lease registered no.	Usage	PMIS	Address
CP/SP36980	Z696283	Customer Substation	8877	Maddison Street WATERLOO NSW 2017
CP/SP35121	E520898	Customer Substation	8878	Condamine Street BALGOWLAH NSW 2093
1/206145	Z148605	Customer Substation	8879	Liamena Avenue SAN REMO NSW 2262
9/25401	Z304597	Customer Substation	8880	Marple Avenue VILLAWOOD NSW 2163
1013/752038	O144610	Customer Substation	8881	Oxford Falls Road OXFORD FALLS NSW 2100
CP/SP36623	E928153	Customer Substation	8882	Cliff Street MILSONS POINT NSW 2061
2/816173	E797689	Customer Substation	8883	Liverpool Street SYDNEY NSW 2000
CP/SP37188	Z121894	Customer Substation	8884	Parkes Street THORNLEIGH NSW 2120
1/608242	Z807399	Customer Substation	8885	West Street GORDON NSW 2072
1/791997	E574863	Customer Substation	8886	Queen Street MOSMAN NSW 2088
CP/SP36362	I56868	Customer Substation	8887	Malvern Avenue CHATSWOOD NSW 2067
11/776766	Z849055	Customer Substation	8888	Mcpherson Street BOTANY NSW 2019
102/791667	Z460319	Customer Substation	8889	Burrows Road ST PETERS NSW 2044
3/807013	I959797	Customer Substation	8891	Minna Close, 2 (Austlink Business Park) TERREY HILLS NSW 2084

Req:R300287 /Doc:DL AK971352 /Rev:24-May-2017 /NSW LRS /Pgs:ALL /Prt:09-Feb-2022 16:20 /Seq:271 of 400
© Office of the Registrar-General /Src:INFOTRACK /Ref:220014

Folio Identifier(s)	Head Lease registered no.	Usage	PMIS	Address
100/1024876	Z466788	Customer Substation	8893	Sweethaven Street BANKSTOWN NSW 2200
1/816083	E292711	Customer Substation	8894	Wisemans Ferry Road KARIONG NSW 2250
CP/SP65391	5162070	Customer Substation	8897	Chapel Road, 402 - 410 BANKSTOWN NSW 2200
100/789705	E76959	Customer Substation	8898	Rookwood Road POTTS HILL NSW 2143
1/776871	Z501603	Customer Substation	8899	Spring Street BONDI JUNCTION NSW 2022
2/771111	Z963608	Customer Substation	8900	Middlemiss Street MASCOT NSW 2020
CP/SP33248	Z702192	Customer Substation	8901	Bowden Street ALEXANDRIA NSW 2015
201/1064473A; 201/1064473C; 201/1064473D	Z476487	Customer Substation	8905	Terrigal Drive ERINA NSW 2250
11/789393	Z698652	Customer Substation	8907	Marlborough Road FLEMINGTON NSW 2140
4/1044304	Z792082	Customer Substation	8908	Pitt Street, 310 - 320 SYDNEY NSW 2000
CP/SP37718	8471599	Customer Substation	8909	Hollywood Avenue BONDI JUNCTION NSW 2022
100/811996	Z819772	Customer Substation	8911	Elizabeth Street NORTH SYDNEY NSW 2060
56/771511	E295306	Customer Substation	8912	Khartoum Road NORTH RYDE NSW 2113
CP/SP69741	Z882455	Customer Substation	8913	Lawson Street, 181 & Ivy Lane REDFERN NSW 2016

Req:R300287 /Doc:DL AK971352 /Rev:24-May-2017 /NSW LRS /Pgs:ALL /Prt:09-Feb-2022 16:20 /Seq:272 of 400
© Office of the Registrar-General /Src:INFOTRACK /Ref:220014

Folio Identifier(s)	Head Lease registered no.	Usage	PMIS	Address
CP/SP46769	E111213	Customer Substation	8914	Crofts Avenue HURSTVILLE NSW 2220
1/739578	E520893	Customer Substation	8916	Rodborough Road BEACON HILL NSW 2100
2/563601	Z782741	Customer Substation	8917	Pacific Highway MOUNT WHITE NSW 2250
9/241387	Z989378	Customer Substation	8919	Victoria Road PENNANT HILLS NSW 2120
25/817287	E111215	Customer Substation	8920	Ryde Road BEROWRA NSW 2081
1/1014894	Z998967	Customer Substation	8921	Talavera Road NORTH RYDE NSW 2113
1/225095	I981305	Customer Substation	8923	North Street BALMAIN NSW 2041
CP/SP36126	6384415	Customer Substation	8924	Vuko Place WARRIEWOOD NSW 2102
2/778411	E180405	Customer Substation	8927	Mary Street SURRY HILLS NSW 2010
182/629512	Z807398	Customer Substation	8928	Donaldson Street WYONG NSW 2259
1/773862	E82997	Customer Substation	8929	Christie Street ST LEONARDS NSW 2065
CP/SP54845	Z788915	Customer Substation	8930	Pennant Hills Road, 380 PENNANT HILLS NSW 2120
16/832440	Z998940	Customer Substation	8931	Wynne Avenue (52 - 60 Railway Parade) BURWOOD NSW 2134
CP/SP49409	E189579	Customer Substation	8932	Jarrett Street LEICHHARDT NSW 2040

Req:R300287 /Doc:DL AK971352 /Rev:24-May-2017 /NSW LRS /Pgs:ALL /Prt:09-Feb-2022 16:20 /Seq:273 of 400
© Office of the Registrar-General /Src:INFOTRACK /Ref:220014

Folio Identifier(s)	Head Lease registered no.	Usage	PMIS	Address
2/1073913	E931875	Customer Substation	8934	Grafton Street BONDI JUNCTION NSW 2022
38/868462	E276058	Customer Substation	8935	Gas Lane (Miller Street, 73) NORTH SYDNEY NSW 2060
2/585334	Z768303	Customer Substation	8936	Campell Street HAYMARKET NSW 2000
CP/SP34626	I94893	Customer Substation	8938	O'riordan Street ALEXANDRIA NSW 2015
253/5350	E537164	Customer Substation	8939	Restella Avenue DAVISTOWN NSW 2251
4/573579	E295307	Customer Substation	8941	Sylvania Way LISAROW NSW 2250
100/815025	E568781	Customer Substation	8942	Premier Street (Montgomery Street, 4 - 16) KOGARAH NSW 2217
2232/811014	E352609	Customer Substation	8944	Dooralong Road DOORALONG NSW 2259
1/804285	U187086	Customer Substation	8945	Pitt Street, 30 SYDNEY NSW 2000
1/15295	3173629	Customer Substation	8946	Edmund Hock Avenue AVALON NSW 2107
CP/SP41511	E89542	Customer Substation	8948	Jubilee Avenue WARRIEWOOD NSW 2102
122/567570	E766683	Customer Substation	8949	Byfield Street RYDE NSW 2112
CP/SP40458	I678948	Customer Substation	8950	Ada Avenue BROOKVALE NSW 2100
Auto Consol 15490-151	3003017	Customer Substation	8951	Vista Street SPIT JUNCTION NSW 2088

Req:R300287 /Doc:DL AK971352 /Rev:24-May-2017 /NSW LRS /Pgs:ALL /Prt:09-Feb-2022 16:20 /Seq:274 of 400
© Office of the Registrar-General /Src:INFOTRACK /Ref:220014

Sublease Annexure A – Sublease – Distribution Network

Folio Identifier(s)	Head Lease registered no.	Usage	PMIS	Address
CP/SP62988	E189582	Customer Substation	8955	Dalley Street SYDNEY NSW 2000
1/1182686	E105337	Customer Substation	8956	Mulloway Road CHAIN VALLEY BAY NSW 2259
CP/SP41816	U972432	Customer Substation	8957	Karalta Road ERINA NSW 2250
CP/SP60400	E146456	Customer Substation	8958	Henrietta Lane (Raglan Street 1 - 3) MANLY NSW 2095
911/1031528	E910420	Customer Substation	8959	Jersey Place CROMER NSW 2099
2/801489	E399574	Customer Substation	8960	Arizona Road CHARMHAVEN NSW 2263
21/785947	E600843	Customer Substation	8961	Gale Road MAROUBRA NSW 2035
2/881937	E225077	Customer Substation	8962	Maidens Brush Road WYOMING NSW 2250
1/774227	E844291	Customer Substation	8963	Pacific Highway PYMBLE NSW 2073
101/773760	E361315	Customer Substation	8964	Princess Street BRIGHTON-LE-SANDS NSW 2216
1/1006536	E227667	Customer Substation	8965	George Street, 345 - 355 SYDNEY NSW 2000
1/814292A; 1/814292B	E85677	Customer Substation	8966	Miller Street NORTH SYDNEY NSW 2060
2/1031912	I886661	Customer Substation	8967	Druitt Street (Park Royal Hotel) DARLING HARBOUR NSW 2000
1/965792	I268842	Customer Substation	8968	Parramatta Road CAMPERDOWN NSW 2050

Req:R300287 /Doc:DL AK971352 /Rev:24-May-2017 /NSW LRS /Pgs:ALL /Prt:09-Feb-2022 16:20 /Seq:275 of 400
© Office of the Registrar-General /Src:INFOTRACK /Ref:220014

Sublease Annexure A – Sublease – Distribution Network

Folio Identifier(s)	Head Lease registered no.	Usage	PMIS	Address
12/810862	2271958	Customer Substation	8969	Hume Highway, 874 - 878 BASS HILL NSW 2197
1/733430	E177514	Customer Substation	8970	Yalgar Road KIRRAWEE NSW 2232
32/4/11824	E105339	Customer Substation	8971	Chelmsford Road East & Malvina Parade (Lake Haven) GOROKAN NSW 2263
1/663733	E537163	Customer Substation	8972	Lakeside Drive MCMASTERS BEACH NSW 2251
2/1095363	E479040	Customer Substation	8974	Sirius Road LANE COVE NSW 2066
CP/SP49473	E95950	Customer Substation	8975	Ada Avenue, 1 - 7 BROOKVALE NSW 2100
8/304	E177517	Customer Substation	8976	Little Spring Street NORTH SYDNEY NSW 2060
1/591747	E568776	Customer Substation	8977	Reserve Road ST LEONARDS NSW 2065
2/539330	U794158	Customer Substation	8978	Tennyson Road GLADESVILLE NSW 2111
101/860736	E205910	Customer Substation	8979	King Street SYDNEY NSW 2000
1/854779	E227668	Customer Substation	8980	Talavera Road NORTH RYDE NSW 2113
CP/SP18941; CP/SP45082	E449568	Customer Substation	8981	Headland Road DEE WHY NSW 2099
CP/SP75488	E264684	Customer Substation	8982	Boundary Road PENNANT HILLS NSW 2120

Req:R300287 /Doc:DL AK971352 /Rev:24-May-2017 /NSW LRS /Pgs:ALL /Prt:09-Feb-2022 16:20 /Seq:276 of 400
© Office of the Registrar-General /Src:INFOTRACK /Ref:220014

Folio Identifier(s)	Head Lease registered no.	Usage	PMIS	Address
1/774001	E111216	Customer Substation	8983	Riley Street DARLINGHURST NSW 2010
Auto Consol 8663-154	U705442	Customer Substation	8984	Evans Road TOUKLEY NSW 2263
101/1024311	I557615	Customer Substation	8985	Romsey Street HORNSBY NSW 2077
1/805156	E373665	Customer Substation	8986	Coward Street MASCOT NSW 2020
10/1215760	E643310	Customer Substation	8987	Howarth Street WYONG NSW 2259
CP/SP38250	I319903	Customer Substation	8988	Endeavour Road CARINGBAH NSW 2229
1/1205413	E118584	Customer Substation	8989	Cambridge Street, 20 - 28 EPPING NSW 2121
1/96/758466	E189580	Customer Substation	8992	Henry Parry Drive GOSFORD NSW 2250
5007/1004785; 2/831539	E802467	Customer Substation	8993	Hill Road LIDCOMBE NSW 2141
CP/SP36613	I843947	Customer Substation	8994	Elizabeth Street SURRY HILLS NSW 2010
CP/SP70885	E180404	Customer Substation	8995	Rodborough Road FRENCHS FOREST NSW 2086
100/793622	E177516	Customer Substation	8996	Cliff Street MILSONS POINT NSW 2061
CP/SP62464	I151787	Customer Substation	8997	Green Street MAROUBRA JUNCTION NSW 2035
CP/SP46628	E546995	Customer Substation	8998	Pitt Street SYDNEY NSW 2000

Req:R300287 /Doc:DL AK971352 /Rev:24-May-2017 /NSW LRS /Pgs:ALL /Prt:09-Feb-2022 16:20 /Seq:277 of 400
© Office of the Registrar-General /Src:INFOTRACK /Ref:220014

Folio Identifier(s)	Head Lease registered no.	Usage	PMIS	Address
CP/SP70173	E124111	Customer Substation	8999	Anderson Street PEAKHURST NSW 2210
52/881594	E146457	Customer Substation	9000	Darley Street MONA VALE NSW 2103
11/1009998	I460028	Customer Substation	9002	Victor Road BROOKVALE NSW 2100
Auto Consol 10856-57	I227338	Customer Substation	9003	King Street RANDWICK NSW 2031
CP/SP35120	E479039	Customer Substation	9004	Beauchamp Road MATRAVILLE NSW 2036
3/1009870	I448410	Customer Substation	9005	Bumborah Point Road BANKSMEADOW NSW 2019
193/13506	O878632	Customer Substation	9006	Fortril Avenue BANKSTOWN NSW 2200
102/1211755	E304850	Customer Substation	9007	Aquatic Drive FRENCHS FOREST NSW 2086
1/1207088	E876410	Customer Substation	9011	Sussex Street, 234 & Druitt Street SYDNEY NSW 2000
13/807903	AE36503	Customer Substation	9014	City View Road, 1 (Pennant Hills Road, 423) PENNANT HILLS NSW 2120
32/805021	E339700	Customer Substation	9015	Main Road TOUKLEY NSW 2263
1/745978; 1/745979	E323857	Customer Substation	9016	Upward Street (30 - 40 George Street) LEICHHARDT NSW 2040
1/792303	AB856421	Customer Substation	9017	Crofts Avenue, 9 - 11 HURSTVILLE NSW 2220

Req:R300287 /Doc:DL AK971352 /Rev:24-May-2017 /NSW LRS /Pgs:ALL /Prt:09-Feb-2022 16:20 /Seq:278 of 400
© Office of the Registrar-General /Src:INFOTRACK /Ref:220014

Sublease Annexure A – Sublease – Distribution Network

Folio Identifier(s)	Head Lease registered no.	Usage	PMIS	Address
12/1197725	E221863	Customer Substation	9019	Evans Street HARBORD NSW 2096
183/755251	E977960	Customer Substation	9020	Woy Woy Road SOUTH WOY WOY NSW 2256
1/862725	E394133	Customer Substation	9022	Pacific Highway LISAROW NSW 2250
51/1034926	O401237	Customer Substation	9023	Pacific Highway KANWAL NSW 2259
CP/SP47423	U833798	Customer Substation	9025	Waters Road NEUTRAL BAY NSW 2089
221/36317	O397565	Customer Substation	9026	Lawrence Street PEAKHURST NSW 2210
1/837271	U464751	Customer Substation	9027	Willarong Road North TAREN POINT NSW 2229
1/849479	O965598	Customer Substation	9028	Sheridan Close MILPERRA NSW 2214
1/841589	U853148	Customer Substation	9029	Alberta Street SYDNEY NSW 2000
6/739456	I955279	Customer Substation	9032	Aumuna Road, 2 TERREY HILLS NSW 2084
58/786296	3723102	Customer Substation	9033	Figtree Drive, 5 HOMEBUSH NSW 2140
B/30778	E844292	Customer Substation	9034	Milton Street, 149 - 163 ASHBURY NSW 2193
20/1214609	I622485	Customer Substation	9035	Dalmeny Avenue ROSEBERY NSW 2018
56/804916	I868220	Customer Substation	9036	Wahroonga Road KANWAL NSW 2259

Req:R300287 /Doc:DL AK971352 /Rev:24-May-2017 /NSW LRS /Pgs:ALL /Prt:09-Feb-2022 16:20 /Seq:279 of 400
© Office of the Registrar-General /Src:INFOTRACK /Ref:220014

Sublease Annexure A – Sublease – Distribution Network

Folio Identifier(s)	Head Lease registered no.	Usage	PMIS	Address
1/810166	5092708	Customer Substation	9037	Portview Road ST LEONARDS NSW 2065
Auto Consol 7185-190	2919700	Customer Substation	9038	Arthur Street, 191 LIDCOMBE NSW 2141
CP/SP58653	U897358	Customer Substation	9039	Winbourne Road, 9 - 13 BROOKVALE NSW 2100
2/587174	6593430	Customer Substation	9040	Durkin Place, 11 PEAKHURST NSW 2210
100/878185	E708399	Customer Substation	9042	Rookwood Road CHULLORA NSW 2190
1/787758	I177118	Customer Substation	9044	Pacific Highway CHARMHAVEN NSW 2263
100/619712	I930967	Customer Substation	9045	Sussex Street SYDNEY NSW 2000
CP/SP87059	U841631	Customer Substation	9046	Bank Lane KOGARAH NSW 2217
CP/SP40161	I427407	Customer Substation	9047	Wisemans Ferry Road SOMERSBY NSW 2250
1/120240	U771299	Customer Substation	9050	Newington Road SILVERWATER NSW 2128
11/777449	E971626	Customer Substation	9060	Sussex Street SYDNEY NSW 2000
30/785238	E953688	Customer Substation	9062	Gloucester Road (Warringah Corporate Centre) HURSTVILLE NSW 2220
CP/SP58635	E941531	Customer Substation	9063	Foster Street SURRY HILLS NSW 2010

Req:R300287 /Doc:DL AK971352 /Rev:24-May-2017 /NSW LRS /Pgs:ALL /Prt:09-Feb-2022 16:20 /Seq:280 of 400
© Office of the Registrar-General /Src:INFOTRACK /Ref:220014

Folio Identifier(s)	Head Lease registered no.	Usage	PMIS	Address
1/860064	3819669	Customer Substation	9064	Ramsgate Road RAMSGATE NSW 2217
15/791563	I784461	Customer Substation	9065	Green Street EAST BOTANY NSW 2019
CP/SP86579	E708400	Customer Substation	9066	Green Street BROOKVALE NSW 2100
2/803493	I493208	Customer Substation	9069	Smith Street TEMPE NSW 2044
13/771033	E910421	Customer Substation	9070	Carrington Street REVESBY NSW 2212
1/585393	8026010	Customer Substation	9071	Harley Crescent, 18 CONDELL PARK NSW 2200
CP/SP42159	E512763	Customer Substation	9072	Bobbin Head Road NORTH TURRAMURRA NSW 2074
102/812542	U249804	Customer Substation	9073	Elsie Street, 16 - 24 BURWOOD NSW 2134
204/1211700	AJ903575	Customer Substation	9074	Gould Street BONDI NSW 2026
Auto Consol 3781-219	E728859	Customer Substation	9075	Shelley Beach Road EMPIRE BAY NSW 2257
4/801980	E728860	Customer Substation	9077	Gindurra Road SOMERSBY NSW 2250
100/810570	E910419	Customer Substation	9078	The Mall SOUTH HURSTVILLE NSW 2221
1/800621	U668237	Customer Substation	9079	Help Street, 9 CHATSWOOD NSW 2067
60/826360	E876404	Customer Substation	9080	Rocklands Road CROWS NEST NSW 2065

Req:R300287 /Doc:DL AK971352 /Rev:24-May-2017 /NSW LRS /Pgs:ALL /Prt:09-Feb-2022 16:20 /Seq:281 of 400
© Office of the Registrar-General /Src:INFOTRACK /Ref:220014

Folio Identifier(s)	Head Lease registered no.	Usage	PMIS	Address
1/575394	E681979	Customer Substation	9081	O'Riordan Street, 37 & Collins Street ALEXANDRIA NSW 2015
CP/SP67571	E967568	Customer Substation	9082	Bayswater Road DARLINGHURST NSW 2010
2/815086	U166579	Customer Substation	9083	Thomas Street CHATSWOOD NSW 2067
CP/SP72138	I56869	Customer Substation	9085	Macleay Street POTTS POINT NSW 2011
20/800924	E763420	Customer Substation	9087	Koonya Circuit TAREN POINT NSW 2229
2/789878	I167364	Customer Substation	9088	O'dea Avenue, 50 WATERLOO NSW 2017
100/804958	E825466	Customer Substation	9089	Thomas Street HAYMARKET NSW 2000
1/810773	I149812	Customer Substation	9090	Wolseley Road LINDFIELD NSW 2070
1/778411	U249967	Customer Substation	9091	Albion Street SURRY HILLS NSW 2010
1/793525	U383600	Customer Substation	9092	Cross Street, 33 DOUBLE BAY NSW 2028
6/226993	I351849	Customer Substation	9093	Taren Point Road TAREN POINT NSW 2229
CP/SP54971	E985930	Customer Substation	9094	Rialto Lane MANLY NSW 2095
100/808835	I227337	Customer Substation	9095	South Dowling Street WATERLOO NSW 2017
3/809292	I484529	Customer Substation	9096	Fitzroy Street SURRY HILLS NSW 2010

Req:R300287 /Doc:DL AK971352 /Rev:24-May-2017 /NSW LRS /Pgs:ALL /Prt:09-Feb-2022 16:20 /Seq:282 of 400
© Office of the Registrar-General /Src:INFOTRACK /Ref:220014

Folio Identifier(s)	Head Lease registered no.	Usage	PMIS	Address
101/850653; 102/850653	I26905	Customer Substation	9097	Alice Street AUBURN NSW 2144
CP/SP41433	O418956	Customer Substation	9098	Willock Avenue MIRANDA NSW 2228
1/718985	I220345	Customer Substation	9099	Sussex Street, 154 SYDNEY NSW 2000
2223/789795	I239199	Customer Substation	9100	William Street BANKSTOWN WEST NSW 2200
18/788901	U823012	Customer Substation	9104	Sussex Street SYDNEY NSW 2000
1/810707	E822571	Customer Substation	9105	Garden Street KOGARAH NSW 2217
11/809880	E931874	Customer Substation	9106	Epping Road NORTH RYDE NSW 2113
Auto Consol 10548-99	U778861	Customer Substation	9107	Castlereagh Street, 171 - 183 SYDNEY NSW 2000
71/749690	I149811	Customer Substation	9108	Pacific Highway, 601 - 615 ST LEONARDS NSW 2065
10/819086	I970279	Customer Substation	9109	Wynyard Lane SYDNEY NSW 2000
22/805996	5864750	Customer Substation	9110	George Street REDFERN NSW 2016
22/1092293	I239200	Customer Substation	9113	Horsley Road MILPERRA NSW 2214
14/1199594	7355464	Customer Substation	9114	Coward Street MASCOT NSW 2020
301/838703	U134357	Customer Substation	9115	Brougham Street KINGS CROSS NSW 2011

Req:R300287 /Doc:DL AK971352 /Rev:24-May-2017 /NSW LRS /Pgs:ALL /Prt:09-Feb-2022 16:20 /Seq:283 of 400
© Office of the Registrar-General /Src:INFOTRACK /Ref:220014

Folio Identifier(s)	Head Lease registered no.	Usage	PMIS	Address
456/807817	I753607	Customer Substation	9116	Prosperity Avenue WARRIEWOOD NSW 2102
3/778411	I319902	Customer Substation	9117	Mary Street SURRY HILLS NSW 2010
10/818716	U313738	Customer Substation	9118	Factory Street HAYMARKET NSW 2000
C/340656	U339182	Customer Substation	9119	Exell Street BANKSMEADOW NSW 2019
100/816466	I517472	Customer Substation	9120	Claremont Avenue GREENACRE NSW 2190
CP/SP42238	U464752	Customer Substation	9121	Jersey Street North, 75 - 79 HORNSBY NSW 2077
13/253735	I988678	Customer Substation	9122	Works Place MILPERRA NSW 2214
2/737194	I767434	Customer Substation	9126	Windmill Street MILLERS POINT NSW 2000
12/806898	I692908	Customer Substation	9127	Thomas Street HAYMARKET NSW 2000
451/825626	U626399	Customer Substation	9128	Kent Street SYDNEY NSW 2000
2/776548	I688283	Customer Substation	9129	Blaxland Road RYDE NSW 2112
32/69619	I921427	Customer Substation	9130	Arthur Street NORTH SYDNEY NSW 2060
Auto Consol 6164-217	I682489	Customer Substation	9131	Pacific Highway ST LEONARDS NSW 2065
CP/SP31555	I26904	Customer Substation	9132	Box Road TAREN POINT NSW 2229

Req:R300287 /Doc:DL AK971352 /Rev:24-May-2017 /NSW LRS /Pgs:ALL /Prt:09-Feb-2022 16:20 /Seq:284 of 400
© Office of the Registrar-General /Src:INFOTRACK /Ref:220014

Folio Identifier(s)	Head Lease registered no.	Usage	PMIS	Address
101/863865	I268841	Customer Substation	9133	Canterbury Road WILEY PARK NSW 2195
56/1201206	U728901	Customer Substation	9134	Carter Street LIDCOMBE NSW 2141
2/59052	I398439	Customer Substation	9135	Pyrmont Street, 137 PYRMONT NSW 2009
CP/SP23181	E786981	Customer Substation	9136	Kent Street EPPING NSW 2121
22/809571	I170274	Customer Substation	9138	Miller Street NORTH SYDNEY NSW 2060
70/818981	U930283	Customer Substation	9140	Parkview Drive HOMEBUSH BAY NSW 2127
8/735225	O611474	Customer Substation	9141	Bennelong Road HOMEBUSH BAY NSW 2127
CP/SP53308	U241896	Customer Substation	9142	Cardigan Lane CAMPERDOWN NSW 2050
1/777788	U30998	Customer Substation	9143	Sussex Street, 140 (Basement Level) SYDNEY NSW 2000
1/866421	I170275	Customer Substation	9144	Springwood Street ETTALONG BEACH NSW 2257
Auto Consol 6381-178	I713193	Customer Substation	9145	First Avenue FIVE DOCK NSW 2046
CP/SP42393	U150718	Customer Substation	9146	Gray Street SUTHERLAND NSW 2232
100/1190673	I868219	Customer Substation	9148	George Street HAYMARKET NSW 2000
CP/SP35135	U498406	Customer Substation	9149	Box Road TAREN POINT NSW 2229

Req:R300287 /Doc:DL AK971352 /Rev:24-May-2017 /NSW LRS /Pgs:ALL /Prt:09-Feb-2022 16:20 /Seq:285 of 400
© Office of the Registrar-General /Src:INFOTRACK /Ref:220014

Folio Identifier(s)	Head Lease registered no.	Usage	PMIS	Address
CP/SP43918	I336407	Customer Substation	9150	Pacific Street, 6 - 12 (Piper Lane) MANLY NSW 2095
1/786700	I240698	Customer Substation	9151	Clarence Street, 66 WYNYARD NSW 2000
4/20431	I895610	Customer Substation	9152	Kingsway CARINGBAH NSW 2229
CP/SP63607	6569763	Customer Substation	9153	James Street MANLY NSW 2095
156/815947	I522595	Customer Substation	9154	Garthons Lane HURSTVILLE NSW 2220
1/593866	U483375	Customer Substation	9155	Jabez Street MARRICKVILLE NSW 2204
1/633690	I300601	Customer Substation	9156	Pitt Street & Barlow Street HAYMARKET NSW 2000
Auto Consol 6536-154	I707485	Customer Substation	9158	Alison Street WYONG NSW 2259
CP/SP42936	I585608	Customer Substation	9159	Wattle Street, 330 ULTIMO NSW 2007
1/1073036	I564362	Customer Substation	9160	Derby Street SILVERWATER NSW 2128
1/815188	I398441	Customer Substation	9161	Foley Street DARLINGHURST NSW 2010
13/260301	I593224	Customer Substation	9162	Creighton Lane GOSFORD NSW 2250
1/219742	I398440	Customer Substation	9163	Station Avenue HOMEBUSH BAY NSW 2127
1/812608	U456129	Customer Substation	9165	Innesdale Road ARNCLIFFE NSW 2205

Req:R300287 /Doc:DL AK971352 /Rev:24-May-2017 /NSW LRS /Pgs:ALL /Prt:09-Feb-2022 16:20 /Seq:286 of 400
© Office of the Registrar-General /Src:INFOTRACK /Ref:220014

Sublease Annexure A – Sublease – Distribution Network

Folio Identifier(s)	Head Lease registered no.	Usage	PMIS	Address
CP/SP39185	6017753	Customer Substation	9167	Leeds Street, 23 RHODES NSW 2138
1/700955; Auto Consol 7117-105; C/370818	I746132	Customer Substation	9170	Clarence Street SYDNEY NSW 2000
81/809475	I351846	Customer Substation	9171	Hume Highway ENFIELD NSW 2136
3/789759	U289265	Customer Substation	9172	Kent Street SYDNEY NSW 2000
63/15715; 64/15715	O436246	Customer Substation	9174	Bellona Avenue REGENTS PARK NSW 2143
1/815334	I406836	Customer Substation	9175	Stoney Creek Road BEVERLY HILLS NSW 2209
1/809918	U209694	Customer Substation	9176	Military Road MATRAVILLE NSW 2036
53/868710	I506658	Customer Substation	9177	Brompton Street MARRICKVILLE NSW 2204
CP/SP76907	I970289	Customer Substation	9179	Hunter Street, 60 - 66 (City Mutual Building) SYDNEY NSW 2000
2/807013	I909900	Customer Substation	9180	Garigal Road TERREY HILLS NSW 2084
32/1185297	I821128	Customer Substation	9181	Kincumber Street KINCUMBER NSW 2251
1/740014	I675573	Customer Substation	9182	The Entrance Road, Cnr Karalta Road ERINA NSW 2250
37/832640	9233401	Customer Substation	9183	College Street, 26 (Nr Francis Street & Hargrave Street) EAST SYDNEY NSW 2010
A/936699	9369311	Customer Substation	9184	Anglo Road, 25 CAMPSIE NSW 2194

Req:R300287 /Doc:DL AK971352 /Rev:24-May-2017 /NSW LRS /Pgs:ALL /Prt:09-Feb-2022 16:20 /Seq:287 of 400
© Office of the Registrar-General /Src:INFOTRACK /Ref:220014

Folio Identifier(s)	Head Lease registered no.	Usage	PMIS	Address
100/800560	I868221	Customer Substation	9185	Kihilla Road AUBURN NSW 2144
CP/SP61295	I485637	Customer Substation	9186	Gloucetser Place (Raleigh Park) KENSINGTON NSW 2033
2/847028	AC201139	Customer Substation	9187	Clapham Road, 95 SEFTON NSW 2162
CP/SP43023	I760502	Customer Substation	9188	Kareena Road North CARINGBAH NSW 2229
1005/819949	U119418	Customer Substation	9189	Pine Tree Lane TERRIGAL NSW 2260
CP/SP39192	I692909	Customer Substation	9193	Bourke Street WATERLOO NSW 2017
4/826686	I714714	Customer Substation	9194	Regatta Road FIVE DOCK NSW 2046
1/788634	I784460	Customer Substation	9196	Falconer Street, 73 - 77 WEST RYDE NSW 2114
1/612959	I836146	Customer Substation	9197	Anzac Street GREENACRE NSW 2190
10/1034465	I785637	Customer Substation	9198	Horsley Road MILPERRA NSW 2214
CP/SP40314	U926776	Customer Substation	9199	Lillian Fowler Place MARRICKVILLE NSW 2204
37/817055	I792537	Customer Substation	9200	Bourke Road, Nr Bowden Street ALEXANDRIA NSW 2015
1/270116	U123319	Customer Substation	9201	Albany Street North, Cnr William Street GOSFORD NSW 2250

Req:R300287 /Doc:DL AK971352 /Rev:24-May-2017 /NSW LRS /Pgs:ALL /Prt:09-Feb-2022 16:20 /Seq:288 of 400
© Office of the Registrar-General /Src:INFOTRACK /Ref:220014

Folio Identifier(s)	Head Lease registered no.	Usage	PMIS	Address
10/818068	U651479	Network Substation	9202	Winbourne Road BROOKVALE NSW 2100
12/831525	O102977	Customer Substation	9203	Botham Close CHARMHAVEN NSW 2263
1/556722; 5/6262	O34612	Customer Substation	9204	Thomas Street ASHFIELD NSW 2131
2/792885	7355463	Customer Substation	9205	Bourke Road MASCOT NSW 2020
101/714988	2790920	Customer Substation	9206	Pacific Highway TURRAMURRA NSW 2074
CP/SP30195	I678947	Customer Substation	9207	Avalon Parade, 82 AVALON NSW 2107
110/817579	I678946	Customer Substation	9208	Koonya Circuit TAREN POINT NSW 2229
CP/SP38979	O92483	Customer Substation	9209	Jones Street, 89 - 97 ULTIMO NSW 2007
1/812621	I895611	Customer Substation	9210	Powell Street HOMEBUSH NSW 2140
1/530050	I970280	Customer Substation	9211	Old Pittwater Road BROOKVALE NSW 2100
4/818380	U531155	Customer Substation	9212	Princes Highway ST PETERS NSW 2044
1/1193101	U550472	Customer Substation	9213	George Street NORTH STRATHFIELD NSW 2137
1/1144741	7000480	Customer Substation	9214	Challenger Drive BELROSE NSW 2085
12/631351	U360778	Customer Substation	9215	Dumaresq Street GORDON NSW 2072

Req:R300287 /Doc:DL AK971352 /Rev:24-May-2017 /NSW LRS /Pgs:ALL /Prt:09-Feb-2022 16:20 /Seq:289 of 400
© Office of the Registrar-General /Src:INFOTRACK /Ref:220014

Sublease Annexure A – Sublease – Distribution Network

Folio Identifier(s)	Head Lease registered no.	Usage	PMIS	Address
2/219483	U506684	Customer Substation	9217	Gale Road MAROUBRA NSW 2035
1/713708	I785638	Customer Substation	9219	Newton Street North SILVERWATER NSW 2128
42/772189	I888004	Customer Substation	9220	Canterbury Road BANKSTOWN NSW 2200
1/738377	I959798	Customer Substation	9223	The River Road REVESBY NSW 2212
CP/SP34610	I682490	Customer Substation	9224	Perry Street MATRAVILLE NSW 2036
16/618493	I796175	Customer Substation	9226	Marigold Street MILPERRA NSW 2214
B/415100	U170756	Customer Substation	9227	Boorea Street, 44 LIDCOMBE NSW 2141
104/794074	U119417	Customer Substation	9228	Pennant Hills Road CARLINGFORD NSW 2118
1/1084245	I814612	Customer Substation	9229	Goobarabah Avenue GOROKAN NSW 2263
2/803671	U617995	Customer Substation	9230	Corella Close BERKELEY VALE NSW 2261
CP/SP46776	I959799	Customer Substation	9231	Terrigal Esplanade TERRIGAL NSW 2260
Auto Consol 4578-40	I900984	Customer Substation	9232	Hayes Road ROSEBERY NSW 2018
2/264376	U313739	Customer Substation	9233	Jindalee Place RIVERWOOD NSW 2210
2/374021	U139255	Customer Substation	9234	Canterbury Road BANKSTOWN NSW 2200

Req:R300287 /Doc:DL AK971352 /Rev:24-May-2017 /NSW LRS /Pgs:ALL /Prt:09-Feb-2022 16:20 /Seq:290 of 400
© Office of the Registrar-General /Src:INFOTRACK /Ref:220014

Folio Identifier(s)	Head Lease registered no.	Usage	PMIS	Address
Auto Consol 13209-142	8785840	Customer Substation	9235	Miller Street, 181 NORTH SYDNEY NSW 2060
2/715624	5752322	Customer Substation	9236	Stephen Road BOTANY NSW 2019
CP/SP34536	U460059	Customer Substation	9239	Wassell Street MATRAVILLE NSW 2036
1/807634	U108729	Customer Substation	9242	William Street WOOLLOOMOOLOO NSW 2011
1/825838	O504204	Customer Substation	9244	Pitt Street REDFERN NSW 2016
CP/SP45402	U134465	Customer Substation	9245	Hill Street, 11 TEMPE NSW 2044
CP/SP39527	U857168	Customer Substation	9246	Adderley Street AUBURN NSW 2144
1/774555	O445778	Customer Substation	9247	Sussex Street, 120 SYDNEY NSW 2000
CP/SP48413	I966721	Customer Substation	9249	Chard Road, 49 - 51 BROOKVALE NSW 2100
CP/SP44585	I560140	Customer Substation	9251	Bronte Road WAVERLEY NSW 2024
44/2013	U478899	Customer Substation	9252	Blake Street KOGARAH NSW 2217
1/835411	U262912	Customer Substation	9253	The Boulevarde KIRRAWEE NSW 2232
1/1135829	U815646	Customer Substation	9255	Holker Street SILVERWATER NSW 2128
1/1172012	U249969	Customer Substation	9257	Woids Avenue HURSTVILLE NSW 2220

Req:R300287 /Doc:DL AK971352 /Rev:24-May-2017 /NSW LRS /Pgs:ALL /Prt:09-Feb-2022 16:20 /Seq:291 of 400
© Office of the Registrar-General /Src:INFOTRACK /Ref:220014

Folio Identifier(s)	Head Lease registered no.	Usage	PMIS	Address
CP/SP39670	I959800	Customer Substation	9258	Crimea Road MARSFIELD NSW 2122
2/776467	O175509	Customer Substation	9259	Euston Road ALEXANDRIA NSW 2015
Auto Consol 8641-226	U221740	Customer Substation	9264	Cheddar Street, 16 - 20 BLAKEHURST NSW 2221
CP/SP22953	AE299373	Customer Substation	9266	Ramsgate Road, 191 - 201 RAMSGATE NSW 2217
6/595328	O272546	Customer Substation	9267	Ashford Avenue MILPERRA NSW 2214
100/836495	O504205	Customer Substation	9269	Khartoum Road NORTH RYDE NSW 2113
1/270014	U659598	Customer Substation	9271	Jordon Lane LAKEHAVEN NSW 2250
Auto Consol 8651-204	O911005	Customer Substation	9272	Kingsway MIRANDA NSW 2228
Auto Consol 8651-204	O109649	Customer Substation	9273	Kingsway MIRANDA NSW 2228
21/827652	U128125	Customer Substation	9274	The Entrance Road ERINA NSW 2250
2/234951	U174579	Customer Substation	9275	Canterbury Road PUNCHBOWL NSW 2196
2/588394	U134356	Customer Substation	9277	Amarina Avenue GREENACRE NSW 2190
CP/SP40589	U175018	Customer Substation	9280	Karimbla Road SUTHERLAND NSW 2232
101/827530	O162238	Customer Substation	9282	Ashcroft Street GEORGES HALL NSW 2198

Req:R300287 /Doc:DL AK971352 /Rev:24-May-2017 /NSW LRS /Pgs:ALL /Prt:09-Feb-2022 16:20 /Seq:292 of 400
© Office of the Registrar-General /Src:INFOTRACK /Ref:220014

Sublease Annexure A – Sublease – Distribution Network

Folio Identifier(s)	Head Lease registered no.	Usage	PMIS	Address
CP/SP38756	U680781	Customer Substation	9283	Rhodes Street BOTANY NSW 2019
12/859953	U318257	Customer Substation	9284	Mundowi Road MOUNT KURING-GAI NSW 2080
2/1027723	U954374	Customer Substation	9286	Miller Road BASS HILL NSW 2197
4/1188778	U313737	Customer Substation	9287	Pacific Highway WEST GOSFORD NSW 2250
1/573689	U383599	Customer Substation	9289	Adderley Street AUBURN NSW 2144
CP/SP46433	U425062	Customer Substation	9290	Barker Street KINGSFORD NSW 2032
1/270028	U494554	Customer Substation	9291	Ozone Street THE ENTRANCE NSW 2261
7/263464	O85272	Customer Substation	9292	Catamaran Road BERKELEY VALE NSW 2261
11/877594	2720899	Customer Substation	9293	Penprase Lane MIRANDA NSW 2228
105/B/1644	O168949	Customer Substation	9294	Arab Road, 15 PADSTOW NSW 2211
18/245530	U351511	Customer Substation	9295	Tathra Street WEST GOSFORD NSW 2250
CP/SP42309	U146610	Customer Substation	9296	Vore Street SILVERWATER NSW 2128
2/714965	U876916	Customer Substation	9298	Captain Cook Drive CARINGBAH NSW 2229
1159/752064	U613782	Customer Substation	9301	Bates Drive KAREELA NSW 2232

Req:R300287 /Doc:DL AK971352 /Rev:24-May-2017 /NSW LRS /Pgs:ALL /Prt:09-Feb-2022 16:20 /Seq:293 of 400
© Office of the Registrar-General /Src:INFOTRACK /Ref:220014

Sublease Annexure A – Sublease – Distribution Network

Folio Identifier(s)	Head Lease registered no.	Usage	PMIS	Address
12/875656	AB654328	Customer Substation	9302	Alfred Street RHODES NSW 2138
1/115345	O578401	Customer Substation	9304	Cosgrove Road ENFIELD NSW 2136
CP/SP44281	U857167	Customer Substation	9306	Foamcrest Avenue NEWPORT NSW 2106
213/7866	AF819380	Customer Substation	9307	Queen Street, 32 REVESBY NSW 2212
3/800407	O730474	Customer Substation	9308	Railway Crescent BURWOOD NSW 2134
13/244775	5192393	Customer Substation	9309	Epic Place CHESTER HILL NSW 2162
1/738183	2487831	Customer Substation	9310	George Street EAST GOSFORD NSW 2250
1/223967	2151564	Customer Substation	9311	Vanessa Street KINGSGROVE NSW 2208
100/811288	2252738	Customer Substation	9312	Chisholm Road, 14 - 22 SEFTON NSW 2162
Auto Consol 8638-228	O182237	Customer Substation	9313	Caldarra Avenue ENGADINE NSW 2233
2411/752038	O96418	Customer Substation	9315	Allambie Road ALLAMBIE HEIGHTS NSW 2100
101/1166927	AG400785	Customer Substation	9318	Old Princes Highway, 1091 ENGADINE NSW 2233
1/803688	BK 2858 No 391	Customer Substation	9663	Weeroona Road, 38 - 50 & Barker Street STRATHFIELD NSW 2135
12/270778	W912227	Customer Substation	9870	Burroway Road, 3 HOMEBUSH BAY NSW 2127

Req:R300287 /Doc:DL AK971352 /Rev:24-May-2017 /NSW LRS /Pgs:ALL /Prt:09-Feb-2022 16:20 /Seq:294 of 400
© Office of the Registrar-General /Src:INFOTRACK /Ref:220014

Sublease Annexure A – Sublease – Distribution Network

Folio Identifier(s)	Head Lease registered no.	Usage	PMIS	Address
Auto Consol 5861-129	6046427	Customer Substation	9957	North Parade, 1 - 7 LIDCOMBE NSW 2141
200/1122277	7652996	Customer Substation	9983	Fisher Street, 1 - 3 AUBURN NSW 2144
4/775865	AF507248	Customer Substation	9998	Anzac Street, 56 CHULLORA NSW 2190
1/633266	AD762550	Customer Substation	10037	Raine Road PADSTOW NSW 2211
2/1105716	AD118023	Customer Substation	10129	Anzac Street, 22 GREENACRE NSW 2190
100/1191017	AA361037	Customer Substation	10244	Gardeners Road MASCOT NSW 2020
1/529177	6903475	Customer Substation	10245	Gardeners Road MASCOT NSW 2020
2/1144655	7629529	Customer Substation	10260	King Street (Gardeners Road, Eastlakes) MASCOT NSW 2020
20/1112577	AC651949	Customer Substation	10339	King Georges Road, 104 - 108 WILEY PARK NSW 2195
CP/SP7474	AA989897	Customer Substation	10648	Victoria Avenue, 33 - 41 PENSHURST NSW 2222
CP/SP33716	X857974	Customer Substation	10656	Empress Street HURSTVILLE NSW 2220
CP/SP7782	W381972	Customer Substation	10888	Kangaroo Street, 41 MANLY NSW 2095
1/542915	E352608	Customer Substation	11090	Walker Street & Little Spring Street NORTH SYDNEY NSW 2060
1/522797	I257428	Customer Substation	11176	Anzac Parade KENSINGTON NSW 2033

Req:R300287 /Doc:DL AK971352 /Rev:24-May-2017 /NSW LRS /Pgs:ALL /Prt:09-Feb-2022 16:20 /Seq:295 of 400
© Office of the Registrar-General /Src:INFOTRACK /Ref:220014

Sublease Annexure A – Sublease – Distribution Network

Folio Identifier(s)	Head Lease registered no.	Usage	PMIS	Address
1/447649	X89198	Customer Substation	11262	Eden Street ARNCLIFFE NSW 2205
CP/SP7448	9701629	Customer Substation	11286	King Edward Street, 9 - 15 ROCKDALE NSW 2216
J/103282	T604143	Customer Substation	11298	Market Street ROCKDALE NSW 2216
A/327820	T218029	Customer Substation	11308	Pitt Street ROCKDALE NSW 2216
CP/SP6434	Y581294	Customer Substation	11335	Waldron Lane SANS SOUCI NSW 2219
1/214350	AA412678	Customer Substation	11362	Coulter Street GLADESVILLE NSW 2111
Auto Consol 8657-46	T829586	Customer Substation	11369	Dayman Place MARSFIELD NSW 2122
4/1064339; 5/1064339	7963495	Customer Substation	11376	Bridge Road BLACKWATTLE BAY NSW 2009
100/1118363	AB166738	Customer Substation	11402	Kent Road, 46 - 50 MASCOT NSW 2020
CP/SP30108	X438720	Customer Substation	11411	Lakeside Road EASTWOOD NSW 2122
1/837179	AC342632	Customer Substation	11439	See Street MEADOWBANK NSW 2114
CP/SP52871	E199427	Customer Substation	11470	West Parade, 61 (West Ryde) EASTWOOD NSW 2122
2/866144	E248334	Customer Substation	11496	Drone Street CHULLORA NSW 2190
41/854916	W152241	Customer Substation	11510	Norfolk Road ENFIELD NSW 2136

Req:R300287 /Doc:DL AK971352 /Rev:24-May-2017 /NSW LRS /Pgs:ALL /Prt:09-Feb-2022 16:20 /Seq:296 of 400
© Office of the Registrar-General /Src:INFOTRACK /Ref:220014

Folio Identifier(s)	Head Lease registered no.	Usage	PMIS	Address
191/1157041	AC363119	Customer Substation	11531	Herring Road NORTH RYDE NSW 2113
1/868261	AB471457	Customer Substation	11585	Hotham Road GYMEA NSW 2227
12/786852	AA848665	Customer Substation	11625	President Avenue CARINGBAH NSW 2229
CP/SP58087	Q696075	Customer Substation	11686	Belmore Lane SURRY HILLS NSW 2010
1/78477	Z931573	Customer Substation	11706	Mandible Street ALEXANDRIA NSW 2015
10/1179388	AD133409	Customer Substation	11718	Bourke Road BEACONSFIELD NSW 2015
124/1009048	6044838	Customer Substation	11721	Bourke Street SURRY HILLS NSW 2010
1/202431	6447615	Customer Substation	11730	Macquarie Street, 71 (Circular Quay East) CIRCULAR QUAY NSW 2000
10/1170779	U105107	Customer Substation	11823	Danks Street WATERLOO NSW 2017
B/335264	5634824	Customer Substation	11842	Dunning Avenue ROSEBERY NSW 2018
Auto Consol 14880-210	Q648647	Network Substation	11888	George Street, 220 & Dalley Street SYDNEY NSW 2000
Auto Consol 8629-108	AF592398	Customer Substation	11898	Cosgrove Road, 6 - 14 ENFIELD NSW 2136
1/614251	AA58956	Customer Substation	11920	George Street, 199 & Harrington Street (Four Seasons Hotel) SYDNEY NSW 2000

Req:R300287 /Doc:DL AK971352 /Rev:24-May-2017 /NSW LRS /Pgs:ALL /Prt:09-Feb-2022 16:20 /Seq:297 of 400
© Office of the Registrar-General /Src:INFOTRACK /Ref:220014

Sublease Annexure A – Sublease – Distribution Network

Folio Identifier(s)	Head Lease registered no.	Usage	PMIS	Address
1/1109323	I910372	Customer Substation	11927	Hay Street SYDNEY NSW 2000
1/816869	Y229852	Customer Substation	11932	Castlereagh Street SYDNEY NSW 2000
1/954882	P842611	Customer Substation	12062	Outram Lane CHIPPENDALE NSW 2008
40/41315	W993190	Customer Substation	12089	Phillip Street (Intercontinental) SYDNEY NSW 2000
1/1182754	U324192	Customer Substation	12113	Pitt Street (Stockland Imperial Arcade) SYDNEY NSW 2000
CP/SP81912	W827711	Customer Substation	12202	Wyndham Street, 27 - 41 ALEXANDRIA NSW 2015
CP/SP57725	O878404	Customer Substation	12214	Clarence Street SYDNEY NSW 2000
1/668849	T725072	Customer Substation	12238	Spring Street BONDI JUNCTION NSW 2022
1/703255	5394609	Customer Substation	12266	Edward Street NORTH SYDNEY NSW 2060
113/603028	V663174	Customer Substation	12364	Inman Road & Middleton Road DEE WHY WEST NSW 2099
A/371672	AG651939	Customer Substation	12373	Lagoon Street NARRABEEN NSW 2101
21/881819	V766383	Customer Substation	12472	Warringah Road BEACON HILL NSW 2100
101/748012	X512417	Customer Substation	12770	Oxley Street CROWS NEST NSW 2065
20/270113	Y183409	Customer Substation	12850	Bennelong Road, 9 HOMEBUSH BAY NSW 2127

Req:R300287 /Doc:DL AK971352 /Rev:24-May-2017 /NSW LRS /Pgs:ALL /Prt:09-Feb-2022 16:20 /Seq:298 of 400
© Office of the Registrar-General /Src:INFOTRACK /Ref:220014

Sublease Annexure A – Sublease – Distribution Network

Folio Identifier(s)	Head Lease registered no.	Usage	PMIS	Address
200/714834	9447999	Customer Substation	12870	Monier Square, 3 VILLAWOOD NSW 2163
436/752056	Z734241	Customer Substation	13036	Sanoni Avenue DOLLS POINT NSW 2219
24/787402	Z635197	Customer Substation	13090	Figtree Drive HOMEBUSH NSW 2140
3/772072	I436520	Customer Substation	13122	Herbert Street ST LEONARDS NSW 2065
100/1042833	E177515	Customer Substation	13127	Underwood Road FLEMINGTON NSW 2140
611/1061469	Z222226	Customer Substation	6569; 6570	Birmingham Avenue VILLAWOOD NSW 2163
2/1011782	E60887	Customer Substation	13152	Regent Street REDFERN NSW 2016
1/813557	E799390	Customer Substation	13160	Kent Street SYDNEY NSW 2000
1/1035345	O223625	Customer Substation	13173	Lord Street BOTANY NSW 2019
1/13/2417	O116271	Customer Substation	13242	Prings Road LISAROW NSW 2250
12/734453	Y760063	Customer Substation	6689; 6690	Milperra Road, 61 REVESBY NSW 2212
1/802749	I506655	Customer Substation	6498; 7124	Australia Avenue LIDCOMBE NSW 2141
CP/SP5294	T371683	Network Substation	14070	Duke Street BRIGHTON-LE-SANDS NSW 2216
202/1022020	AF780623	Customer Substation	7269; 7268	Georges Heights MIDDLE HEAD NSW 2088

Req:R300287 /Doc:DL AK971352 /Rev:24-May-2017 /NSW LRS /Pgs:ALL /Prt:09-Feb-2022 16:20 /Seq:299 of 400
© Office of the Registrar-General /Src:INFOTRACK /Ref:220014

Folio Identifier(s)	Head Lease registered no.	Usage	PMIS	Address
CP/SP71951	2701014	Network Substation	14778	Kerr Parade, 6 Cnr Marion Street AUBURN NSW 2144
1/775889	U707984	Customer Substation	14887	Cambridge Street (Harrington Street) THE ROCKS NSW 2000
421/793830	8224341	Customer Substation	14897	Harrington Street SYDNEY NSW 2000
1/810438	I132929	Customer Substation	14931	Arden Street COOGEE NSW 2034
1/786550	I170273	Customer Substation	14937	Mcintyre Street GORDON NSW 2072
1/817702	I980993	Customer Substation	14954	Hampden Road, 44 ARTARMON NSW 2064
3801/848208	U974934	Customer Substation	15131	Allison Crescent MENAI NSW 2234
1/128989A; 1/128989B; Auto Consol 8631-74A; Auto Consol 8631-74B	U901525	Customer Substation	8521; 6702	The Mall BANKSTOWN NSW 2200
12/1197140	U365269	Customer Substation	15232	Albert Street SYDNEY NSW 2000
CP/SP68837	U304303	Customer Substation	15345	Cumberland Street THE ROCKS NSW 2000
1/1183821; 2/1183821	E61118	Customer Substation	6519; 8954	Percy Street AUBURN NSW 2144
9/233037	2760350	Customer Substation	15545	Lanceley Place ARTARMON NSW 2064
CP/SP74248	2169251	Customer Substation	15561	Ellis Avenue BEACONSFIELD NSW 2015
7/809881	O818069	Customer Substation	15562	Ellis Avenue BEACONSFIELD NSW 2015

Req:R300287 /Doc:DL AK971352 /Rev:24-May-2017 /NSW LRS /Pgs:ALL /Prt:09-Feb-2022 16:20 /Seq:300 of 400
© Office of the Registrar-General /Src:INFOTRACK /Ref:220014

Sublease Annexure A – Sublease – Distribution Network

Folio Identifier(s)	Head Lease registered no.	Usage	PMIS	Address
400/1114793	O593166	Customer Substation	15563	Pacific Highway WYONG NSW 2259
11/841346	6625772	Customer Substation	15564	Bradford Street, 8 ALEXANDRIA NSW 2015
121/656678	O379845	Customer Substation	15570	David Street DOYALSON NSW 2262
50/734749	O258350	Customer Substation	15572	Haliard Road MOUNT KURING-GAI NSW 2080
621/1128314	O251457	Customer Substation	15573	Fox Valley Road WAHROONGA NSW 2076
13/807958	O241408	Customer Substation	15574	Epping Road LANE COVE NSW 2066
CP/SP38006	O137577	Customer Substation	15593	Powells Road BROOKVALE NSW 2100
CP/SP43551	O425725	Customer Substation	15594	Spring Street BONDI JUNCTION NSW 2022
3/629040	O518152	Customer Substation	15615	Bay Street BOTANY NSW 2019
100/853294; CP/SP62315	O42106	Customer Substation	15617	Dunblane Street CAMPERDOWN NSW 2050
6/818246	O720324	Customer Substation	15620	O'riordan Street ALEXANDRIA NSW 2015
5/255797	O691041	Customer Substation	15623	Karalta Road ERINA NSW 2250
1321/541399	2674832	Customer Substation	15625	Arizona Road CHARMHAVEN NSW 2263
CP/SP45891	3154322	Customer Substation	15629	Olivia Lane SURRY HILLS NSW 2010

Req:R300287 /Doc:DL AK971352 /Rev:24-May-2017 /NSW LRS /Pgs:ALL /Prt:09-Feb-2022 16:20 /Seq:301 of 400
© Office of the Registrar-General /Src:INFOTRACK /Ref:220014

Folio Identifier(s)	Head Lease registered no.	Usage	PMIS	Address
CP/SP51673	O650379	Customer Substation	15631	Ada Place PYRMONT NSW 2009
2001/788428	2941111	Customer Substation	15634	George Street THE ROCKS NSW 2000
1/229802	5502946	Customer Substation	15667	Rosebery Avenue SOUTH SYDNEY NSW 2000
100/715231	5397711	Customer Substation	15668	Smidmore Street MARRICKVILLE NSW 2204
CP/SP87570	2083235	Customer Substation	15676	Henry Parry Drive GOSFORD NSW 2250
CP/SP49302	3228409	Customer Substation	15682	Wattle Crescent PYRMONT NSW 2009
100/844480	2433765	Customer Substation	15685	Wisemans Ferry Road MANGROVE MOUNTAIN NSW 2250
1/812885	AB372905	Customer Substation	15687	Hills Street BANKSMEADOW NSW 2019
CP/SP51339	5860920	Customer Substation	15695	Herbert Street, 19 - 23 ST LEONARDS NSW 2065
2/774158	2753915	Customer Substation	15697	Bronte Road WAVERLEY NSW 2024
10/1142773	2726878	Customer Substation	15705	Tambourine Bay Road RIVERVIEW NSW 2066
231/749873	8895376	Customer Substation	15717	Elizabeth Street, 231 SYDNEY NSW 2000
CP/SP39042	2433766	Customer Substation	15719	Sussex Street SYDNEY NSW 2000
2/1035379	3542451	Customer Substation	15752	Orchard Road CHATSWOOD NSW 2067

Req:R300287 /Doc:DL AK971352 /Rev:24-May-2017 /NSW LRS /Pgs:ALL /Prt:09-Feb-2022 16:20 /Seq:302 of 400
© Office of the Registrar-General /Src:INFOTRACK /Ref:220014

Sublease Annexure A – Sublease – Distribution Network

Folio Identifier(s)	Head Lease registered no.	Usage	PMIS	Address
101/838849	2602482	Customer Substation	15753	High Street (Kent Street, 89 - 133) MILLERS POINT NSW 2000
CP/SP52555	2161458	Customer Substation	15758	Iredale Street NEWTOWN NSW 2042
15/14723	2535188	Customer Substation	15762	Tower Street, 13 REVESBY NSW 2212
2/1171051	2495064	Customer Substation	15763	Woolooware Road South BURRANEER NSW 2230
11/835246	7611291	Customer Substation	15768	Harris Street, 702 - 730 (University Of Technology) ULTIMO NSW 2007
CP/SP65708	6001448	Customer Substation	15771	Glenmore Road PADDINGTON NSW 2021
10/1034465	5106951	Customer Substation	15773	Horsley Road, 319 MILPERRA NSW 2214
1/868761; 3/868761; CP/SP66459	O768423	Customer Substation	8633; 7188	Old Pittwater Road BROOKVALE NSW 2100
2/547069	S529810	Customer Substation	7940; 7941	Gardeners Road MASCOT NSW 2020
1/372294; 2/785069; 11/805783; 201/787471; 202/787471	3161928	Customer Substation	15891	Pollock Avenue (Pacific Highway, 375- 385) WYONG NSW 2259
8/815452	2763544	Customer Substation	15895	Fullerton Street WOOLLAHRA NSW 2025
10/1143909	3740642	Customer Substation	15897	Victoria Avenue CHATSWOOD NSW 2067
1/630217	V177439	Customer Substation	7978; 7919	Jamison Street SYDNEY NSW 2000

Req:R300287 /Doc:DL AK971352 /Rev:24-May-2017 /NSW LRS /Pgs:ALL /Prt:09-Feb-2022 16:20 /Seq:303 of 400
© Office of the Registrar-General /Src:INFOTRACK /Ref:220014

Folio Identifier(s)	Head Lease registered no.	Usage	PMIS	Address
1/1141253	2271959	Customer Substation	15898	Park Road, 45 (M L C School) BURWOOD NSW 2134
2/1068869	8180151	Customer Substation	15899	Kingsgrove Road, 194 - 200 KINGSGROVE NSW 2208
23/518721	6013336	Customer Substation	15900	Roseberry Street BALGOWLAH NSW 2093
23/518721	6013361	Customer Substation	15900	Rosebery Street BALGOWLAH NSW 2093
CP/SP53211	2405880	Customer Substation	15901	Eustace Street MANLY NSW 2095
103/1044917	Q378493	Customer Substation	7951; 7952	George Street SYDNEY NSW 2000
CP/SP52108	2253805	Customer Substation	15905	Willock Avenue MIRANDA NSW 2228
1/551509; 24/515070	2090286	Customer Substation	15913	Ricketty Street, 1 - 3 MASCOT NSW 2020
CP/SP48887	2019593	Customer Substation	15914	Spring Street BONDI JUNCTION NSW 2022
11/849150	2103631	Customer Substation	15930	Willesse Crescent KINCUMBER NSW 2251
A/420095	2517651	Customer Substation	15933	Miller Road, 264 VILLAWOOD NSW 2163
431/862103	2524481	Customer Substation	15935	Fariola Street SILVERWATER NSW 2128
D/373329	5043142	Customer Substation	15938	Flora Street, 28 - 30 KIRRAWEE NSW 2232
50/749589	5326138	Customer Substation	15939	Castlereagh Street SYDNEY NSW 2000

Req:R300287 /Doc:DL AK971352 /Rev:24-May-2017 /NSW LRS /Pgs:ALL /Prt:09-Feb-2022 16:20 /Seq:304 of 400
© Office of the Registrar-General /Src:INFOTRACK /Ref:220014

Folio Identifier(s)	Head Lease registered no.	Usage	PMIS	Address
26/1159349	2465233	Customer Substation	15940	Jack Grant Drive WARNERVALE NSW 2259
101/835981	2763543	Customer Substation	15942	Forest Road, 616 BEXLEY NSW 2207
A/404585	2678227	Customer Substation	15943	Cambrai Avenue ENGADINE NSW 2233
1/842629	6609198	Customer Substation	15944	Shaftesbury Road, 96 BURWOOD NSW 2134
CP/SP53188	3096424	Customer Substation	15951	Ada Place (Bulwara Road) PYRMONT NSW 2009
2/851017	5060941	Customer Substation	15952	Christina Road, 66 VILLAWOOD NSW 2163
31/1147692	5598915	Customer Substation	15953	Princes Highway KOGARAH NSW 2217
110/852835	5023520	Customer Substation	15954	Skinner Avenue RIVERWOOD NSW 2210
101/832293	8657015	Customer Substation	15956	Webb Street RIVERWOOD NSW 2210
50/810615	Z 836994	Customer Substation	15957	Pacific Highway MOUNT WHITE NSW 2250
50/810615	Z836994	Vacant Land	15957	Pacific Highway MOUNT WHITE NSW 2250
4/730196	2498812	Customer Substation	15958	Pile Road SOMERSBY NSW 2250
201/1064473D; 201/1064473A; 201/1064473C	2580939	Customer Substation	15962	Karalta Road ERINA NSW 2250
71/647973	3305744	Customer Substation	15963	Casey Crescent KARIONG NSW 2250

Req:R300287 /Doc:DL AK971352 /Rev:24-May-2017 /NSW LRS /Pgs:ALL /Prt:09-Feb-2022 16:20 /Seq:305 of 400
© Office of the Registrar-General /Src:INFOTRACK /Ref:220014

Sublease Annexure A – Sublease – Distribution Network

Folio Identifier(s)	Head Lease registered no.	Usage	PMIS	Address
1/502152	2831067	Customer Substation	15965	Old Pittwater Road, 102 BROOKVALE NSW 2100
1/59886	5823670	Customer Substation	15966	Crosslands Road, 26 - 28 GALSTON NSW 2159
1/853618	2503100	Customer Substation	15967	Victoria Avenue, 461 - 471 CHATSWOOD NSW 2067
573/789199	5188809	Customer Substation	15968	Marden Street, 8 ARTARMON NSW 2064
621/1128314	3301465	Customer Substation	16011	Fox Valley Road, 185 WAHROONGA NSW 2076
1/182023	5326125	Customer Substation	16041	Castlereagh Street SYDNEY NSW 2000
1/132344	2510319	Customer Substation	16046	Wylde Street POTTS POINT NSW 2011
CP/SP49496	AA745950	Customer Substation	16051	Alfred Street, 34 - 38 MILSONS POINT NSW 2061
1/620657	2251124	Customer Substation	16052	Epsom Road ROSEBERY NSW 2018
92/773545	8056391	Customer Substation	16285	Manns Road WEST GOSFORD NSW 2250
16/1191950	5823577	Customer Substation	16295	Louisiana Road WARNERVALE NSW 2259
CP/SP51507	2878079	Customer Substation	16305	Ada Place PYRMONT NSW 2009
CP/SP92883	3010365	Customer Substation	16306	Bulwara Road, 349 - 357 Nr Parbury Lane ULTIMO NSW 2007

Req:R300287 /Doc:DL AK971352 /Rev:24-May-2017 /NSW LRS /Pgs:ALL /Prt:09-Feb-2022 16:20 /Seq:306 of 400
© Office of the Registrar-General /Src:INFOTRACK /Ref:220014

Folio Identifier(s)	Head Lease registered no.	Usage	PMIS	Address
Auto Consol 3200-167; 1/74155	Z61435	Customer Substation	8823; 7483	Jones Street BLACKWATTLE BAY NSW 2009 & Henderson Street TURRELLA NSW 2205
1/1010532	3998136	Customer Substation	16307	Wyong Road TUMBI UMBI NSW 2261
1/827982	6855124	Customer Substation	16342	Lackey Street & Little Pier Street HAYMARKET NSW 2000
1/814674	6632049	Customer Substation	16343	Macquarie Place SYDNEY NSW 2000
1/814858A; 1/814858B	6256747	Customer Substation	16345	O'connell Street, 1 SYDNEY NSW 2000
10/777545	5740055	Customer Substation	16346	Phillip Street & Bent Street (Chifley Tower & Plaza) SYDNEY NSW 2000
101/1009697	5494599	Customer Substation	16348	Sussex Street, 121 - 185 SYDNEY NSW 2000
104/1122122A; 104/1122122B	5076985	Customer Substation	16367	George Street & Goulburn Street SYDNEY NSW 2000
120/882436A; 120/882436B	6683960	Zone Substation	16368	Martin Place & Pitt Street SYDNEY NSW 2000
CP/SP50530	3033791	Customer Substation	16370	Elizabeth Street, 142 - 148 SYDNEY NSW 2000
12/853792	8159742	Customer Substation	16371	Bourke Road MASCOT NSW 2020
CP/SP40574	6933299	Customer Substation	16378	Victoria Street, 438 - 440 DARLINGHURST NSW 2010

Req:R300287 /Doc:DL AK971352 /Rev:24-May-2017 /NSW LRS /Pgs:ALL /Prt:09-Feb-2022 16:20 /Seq:307 of 400
© Office of the Registrar-General /Src:INFOTRACK /Ref:220014

Sublease Annexure A – Sublease – Distribution Network

Folio Identifier(s)	Head Lease registered no.	Usage	PMIS	Address
102/854472	6589696	Customer Substation	16380	Art Gallery Road SYDNEY NSW 2000
1/1182754	3623496	Customer Substation	16381	Castlereagh Street, 77 - 83a SYDNEY NSW 2000
3/778140	7767906	Customer Substation	16382	Essex Street (176 Cumberland St) Lilyvale Hotel Pty Limited THE ROCKS NSW 2000
1/66920	AB902513	Customer Substation	16389	Abercrombie Street, 333 CHIPPENDALE NSW 2008
11/1082970	AG755134	Customer Substation	16392	Darling Harbour SYDNEY NSW 2000
1/733797	7731194	Customer Substation	16398	Pitt Street, 270 SYDNEY NSW 2000
CP/SP50844	7675720	Customer Substation	16403	Susex Street, 359 - 363 SYDNEY NSW 2000
22/827813	3495142	Customer Substation	16404	Goulburn Street, 86 - 90 SYDNEY NSW 2000
CP/SP52152	3737196	Customer Substation	16410	Bourke Street, 888 ZETLAND NSW 2017
3/SP45626	9133637	Customer Substation	16411	George Street, 600 SYDNEY NSW 2000
CP/SP51487	7473402	Customer Substation	16413	Castlereagh Street, 197 - 199 SYDNEY NSW 2000
100/1087885	AC341216	Customer Substation	16420	King Street, 295 & Eliza Street, 7 - 17 (Newtown Telephone Exchange) NEWTOWN NSW 2042

Req:R300287 /Doc:DL AK971352 /Rev:24-May-2017 /NSW LRS /Pgs:ALL /Prt:09-Feb-2022 16:20 /Seq:308 of 400
© Office of the Registrar-General /Src:INFOTRACK /Ref:220014

Folio Identifier(s)	Head Lease registered no.	Usage	PMIS	Address
CP/SP52146	6146870	Customer Substation	16421	Maroubra Road, 116 - 132 (Boyce Road, 79 - 87) MAROUBRA JUNCTION NSW 2035
CP/SP52634	5388563	Customer Substation	16422	Cleveland Street, 92 - 120 CHIPPENDALE NSW 2008
CP/SP54026	5322352	Customer Substation	16429	St Barnabas Street (Broadway, 185) ULTIMO NSW 2007
2/SP54084; CP/SP54084	6601297	Customer Substation	16432	George Street, Campbell Street & Hay St SYDNEY NSW 2000
2/228779	3365010	Customer Substation	16433	Bourke Road, 69 - 71 ALEXANDRIA NSW 2015
2/748414	3045721	Customer Substation	16434	Huntley Street, 32 - 46 ALEXANDRIA NSW 2015
CP/SP50164	5308353	Customer Substation	16435	Mary Ann Street, 24 - 50 (Jones Street, 558) ULTIMO NSW 2007
CP/SP55792	3472116	Customer Substation	16436	Pitt Street, 343 - 359 SYDNEY NSW 2000
CP/SP48544	5332430	Customer Substation	16437	Mitchell Road, 362 ALEXANDRIA NSW 2015
10/854092	6615529	Customer Substation	16438	Coward Street MASCOT NSW 2020
CP/SP48187	7950729	Customer Substation	16439	Myrtle Street, 65 CHIPPENDALE NSW 2008
CP/SP52720	5723325	Customer Substation	16442	Crown Street, 51 WOOLLOOMOOLOO NSW 2011
2/782462	5987625	Customer Substation	16443	Cathedral Street (Hyde Park) SYDNEY NSW 2000

Req:R300287 /Doc:DL AK971352 /Rev:24-May-2017 /NSW LRS /Pgs:ALL /Prt:09-Feb-2022 16:20 /Seq:309 of 400
© Office of the Registrar-General /Src:INFOTRACK /Ref:220014

Sublease Annexure A – Sublease – Distribution Network

Folio Identifier(s)	Head Lease registered no.	Usage	PMIS	Address
CP/SP52024	6739570	Customer Substation	16445	George Street, 743 - 755 SYDNEY NSW 2000
CP/SP34104	5555978	Customer Substation	16447	Edinburgh Road MARRICKVILLE NSW 2204
100/825635	6772726	Customer Substation	16455	Elizabeth Street, 130 SYDNEY NSW 2000
CP/SP61162	6966760	Customer Substation	16456	Goulburn Street, 133 SYDNEY NSW 2000
1/1196610; 2/1196610	AA748072	Customer Substation	16460	Jones Bay Road PYRMONT NSW 2009
1/585736	6221264	Network Substation	16461	Wyndham Street ALEXANDRIA NSW 2015
CP/SP54337	6232921	Customer Substation	16469	Missenden Road, 23 - 33 CAMPERDOWN NSW 2050
2/1062048	7950917	Customer Substation	16470	Macleay Street, 50 - 58 POTTS POINT NSW 2011
CP/SP80022	AF892778	Customer Substation	16473	Campbell Street, 40 - 54 (Pitt Street, 414 - 418) SYDNEY NSW 2000
52/884307B	8242840	Customer Substation	16475	Macquarie Street, 1 (Sub In Basement Of Northern Tower) SYDNEY NSW 2000
10/857070	9890065	Customer Substation	16480	Pitt Street, 338 - 344 SYDNEY NSW 2000
CP/SP54229	6069237	Customer Substation	16483	Pyrmont Street (Bunn Street) Pyrmont NSW 2009
101/853704	8532206	Customer Substation	16485	Saunders Street (Channel 10 Studios) PYRMONT NSW 2009

Req:R300287 /Doc:DL AK971352 /Rev:24-May-2017 /NSW LRS /Pgs:ALL /Prt:09-Feb-2022 16:20 /Seq:310 of 400
© Office of the Registrar-General /Src:INFOTRACK /Ref:220014

Folio Identifier(s)	Head Lease registered no.	Usage	PMIS	Address
CP/SP55773	6577562	Customer Substation	16490	Kings Cross Tunnell KINGS CROSS NSW 2011
1/1190923	7646914	Customer Substation	16491	Bon Accord Avenue, 15 BONDI JUNCTION NSW 2022
CP/SP61125	7456146	Customer Substation	16492	Wentworth Avenue, 35 - 45 SYDNEY NSW 2000
CP/SP58068	5317823	Customer Substation	16493	Forbes Street DARLINGHURST NSW 2010
1/510271	8370616	Customer Substation	16500	High Street (University of NSW) KENSINGTON NSW 2033
CP/SP57702	6577537	Customer Substation	16501	Susex Street, 348 - 354 SYDNEY NSW 2000
1/867774	6128854	Customer Substation	16502	Burrows Road, 84 - 90 ALEXANDRIA NSW 2015
1/868008A; 1/868008B	X202717	Customer Substation	7861; 8653	Castlereagh Street SYDNEY NSW 2000
100/871672	3761961	Customer Substation	16524	Moore Street, Cnr Baker Street BOTANY NSW 2019
CP/SP57520	2630831	Network Substation	16533	Bronte Road BRONTE NSW 2024
1/801983	AC766968	Customer Substation	16547	West Street, 149 NORTH SYDNEY NSW 2060
3/245170	5854841	Customer Substation	16548	Kent Road, 40 (Premises Of Jands) MASCOT NSW 2020

Req:R300287 /Doc:DL AK971352 /Rev:24-May-2017 /NSW LRS /Pgs:ALL /Prt:09-Feb-2022 16:20 /Seq:311 of 400
© Office of the Registrar-General /Src:INFOTRACK /Ref:220014

Folio Identifier(s)	Head Lease registered no.	Usage	PMIS	Address
151/613713	AC381694	Customer Substation	16549	Murray Street, 18 - 22 (Premises of Marrickville Newspapers) MARRICKVILLE NSW 2204
100/838008	7018232	Customer Substation	16563	Mona Vale Road ST IVES NSW 2075
1/862022	AB961906	Customer Substation	16564	Lane Cove Road, 299 (Talavera Road) NORTH RYDE NSW 2113
CP/SP49688	3530790	Customer Substation	16566	Francis Street & Talus Street ST LEONARDS NSW 2065
35/842139	5070164	Customer Substation	16568	Rodborough Road, 30 FRENCHS FOREST NSW 2086
98/1048930	AB20628	Customer Substation	16570	Balls Head Road (Hmas Waterhen) WAVERTON NSW 2060
3/8252	6621608	Customer Substation	16574	Cole Lane (19 Marion Street) BANKSTOWN NSW 2200
CP/SP54207	5987629	Customer Substation	16582	Milperra Road, 250 - 252 MILPERRA NSW 2214
4/615185	AD630143	Customer Substation	16588	Gerald Road MENAI NSW 2234
11/809226	AD924464	Customer Substation	16589	Old Illawarra Road (Lucas Heights Community School) BARDEN RIDGE NSW 2234
1138/752064	AB84175	Customer Substation	16590	Pitt Street & Rawson Avenue (Loftus Tafe) LOFTUS NSW 2232

Req:R300287 /Doc:DL AK971352 /Rev:24-May-2017 /NSW LRS /Pgs:ALL /Prt:09-Feb-2022 16:20 /Seq:312 of 400
© Office of the Registrar-General /Src:INFOTRACK /Ref:220014

Folio Identifier(s)	Head Lease registered no.	Usage	PMIS	Address
19/200142	AD741881	Customer Substation	16591	Wilson Parade (The Avenue) HEATHCOTE NSW 2233
2/858653	5596136	Customer Substation	16594	Frederick Street (Rear 475 Parramatta Road) ASHFIELD NSW 2131
A/397771	7901979	Customer Substation	16595	Marco Avenue (Childs Street, 28) PANANIA NSW 2213
CP/SP92384	5864725	Customer Substation	16604	Victoria Street, 36 - 38 BURWOOD NSW 2134
101/739066	6905434	Customer Substation	16605	Beamish Street, 124 - 128 CAMPSIE NSW 2194
11/792665	AD40490	Customer Substation	16608	Muir Road CHULLORA NSW 2190
12/834734	5517917	Customer Substation	16613	Hume Highway CHULLORA NSW 2190
2/861523	5923670	Customer Substation	16615	Parramatta Road CLYDE NSW 2142
Auto Consol 8322-22	5573582	Customer Substation	16618	Gallipoli Street CONDELL PARK NSW 2200
11/734453	AB879368	Customer Substation	16619	Willfox Street, 19 CONDELL PARK NSW 2200
2/514813	6343991	Customer Substation	16621	Liberty Street, 2 BELMORE NSW 2192
45/5709	6792123	Customer Substation	16622	Croydon Street, 41 CRONULLA NSW 2230
2/1160869	9294874	Customer Substation	16623	Liverpool Road, 164 - 174 ASHFIELD NSW 2131

Req:R300287 /Doc:DL AK971352 /Rev:24-May-2017 /NSW LRS /Pgs:ALL /Prt:09-Feb-2022 16:20 /Seq:313 of 400
© Office of the Registrar-General /Src:INFOTRACK /Ref:220014

Folio Identifier(s)	Head Lease registered no.	Usage	PMIS	Address
CP/SP56766	3849254	Customer Substation	16629	Condamine Street, 240 - 252 MANLY VALE NSW 2093
CP/SP53826	9764012	Customer Substation	16631	Smith Street, 28 CHATSWOOD NSW 2067
CP/SP54107	2756921	Customer Substation	16634	College Street, 43 GLADESVILLE NSW 2111
CP/SP65901	7717966	Customer Substation	16635	Narabang Way, 7 BELROSE NSW 2085
12/734453	6502568	Customer Substation	16641	Milperra Road, 61 BANKSTOWN NSW 2200
1/1194957	AC635187	Customer Substation	16644	Canterbury Road, 165 BANKSTOWN NSW 2200
CP/SP47844	6123323	Customer Substation	16647	Sheridan Close, 14 MILPERRA NSW 2214
1/178000	AD630162	Customer Substation	16648	Chapel Road South (Bankstown Girls High School) BANKSTOWN NSW 2200
CP/SP47027	6046411	Customer Substation	16649	Forest Road, 438 - 452 HURSTVILLE NSW 2220
1/717864	5930328	Customer Substation	16650	White Street LILYFIELD NSW 2040
32/714853	7079556	Customer Substation	16651	Cosgrove Road, 62 ENFIELD NSW 2136
1234/872435	6960545	Customer Substation	16654	Carnarvon Street, 37 - 43 SILVERWATER NSW 2128
1/807803	5801525	Customer Substation	16657	Turpentine Street, 24 PEAKHURST NSW 2210

Req:R300287 /Doc:DL AK971352 /Rev:24-May-2017 /NSW LRS /Pgs:ALL /Prt:09-Feb-2022 16:20 /Seq:314 of 400
© Office of the Registrar-General /Src:INFOTRACK /Ref:220014

Folio Identifier(s)	Head Lease registered no.	Usage	PMIS	Address
1/270036	7040989	Customer Substation	16659	Madeline Street, 1 - 21 SOUTH STRATHFIELD NSW 2136
1/792297	7213588	Customer Substation	16669	Waterloo Road, 405 GREENACRE NSW 2190
22/787402	5876204	Customer Substation	16670	Figtree Drive, 2 HOMEBUSH NSW 2140
1/806373	7898754	Customer Substation	16673	Richmond Road, 21b FLEMINGTON NSW 2140
CP/SP50774	5779628	Customer Substation	16674	Park Road, 23 - 35a HURSTVILLE NSW 2220
21/800924	5716711	Customer Substation	16683	Koonya Circuit, 29 CARINGBAH NSW 2229
1/270151	8645507	Customer Substation	16684	Allen Street, 69 LEICHHARDT NSW 2040
CP/SP51649	5502963	Customer Substation	16685	Lorraine Street, 53 PEAKHURST NSW 2210
1/1040697; 2/1040697	5173941	Customer Substation	16687	Birnie Avenue LIDCOMBE NSW 2141
100/1042833	AA792682	Customer Substation	16688	Underwood Road, 3 - 5 HOMEBUSH NSW 2140
100/862635	5173964	Customer Substation	16691	Madeline Street, 51 ENFIELD NSW 2136
1/304782	7055578	Customer Substation	16693	Parramatta Road, 189 FLEMINGTON NSW 2140
CP/SP83833	7936341	Customer Substation	16695	Milperra Road, 283 BANKSTOWN NSW 2200

Req:R300287 /Doc:DL AK971352 /Rev:24-May-2017 /NSW LRS /Pgs:ALL /Prt:09-Feb-2022 16:20 /Seq:315 of 400
© Office of the Registrar-General /Src:INFOTRACK /Ref:220014

Sublease Annexure A – Sublease – Distribution Network

Folio Identifier(s)	Head Lease registered no.	Usage	PMIS	Address
1/786529	3867763	Customer Substation	16696	Rosedale Avenue, 64 GREENACRE NSW 2190
1/1056470	3718481	Customer Substation	16700	Box Road, 1 CARINGBAH NSW 2229
CP/SP53557	5177113	Customer Substation	16702	Leeds Street, 6 RHODES NSW 2138
100/878185	5470265	Customer Substation	16703	Rookwood Road, 137 YAGOONA NSW 2199
101/861265	3717885	Customer Substation	16704	Victoria Road, 237 DRUMMOYNE NSW 2047
1/851017	6369086	Customer Substation	16705	Christina Road, 66 VILLAWOOD NSW 2163
1/863747	5468816	Customer Substation	16707	Arab Road PADSTOW NSW 2211
A/377985	8622533	Customer Substation	16708	Mavis Street, 2a REVESBY NSW 2212
1/1135829	5173954	Customer Substation	16710	Holker Street SILVERWATER NSW 2128
CP/SP64303	U933983	Customer Substation	16711	Spofforth Street CREMORNE NSW 2090
11/556775	5394424	Customer Substation	16714	Rickard Road, 69 BANKSTOWN NSW 2200
2/1160950	5078517	Customer Substation	16721	Queen Street, 1 A AUBURN NSW 2144
2/857739	5270706	Customer Substation	16722	Vanessa Street KINGSGROVE NSW 2208
11/1119080	5629695	Customer Substation	16725	Hill Road, 51 LIDCOMBE NSW 2141

Req:R300287 /Doc:DL AK971352 /Rev:24-May-2017 /NSW LRS /Pgs:ALL /Prt:09-Feb-2022 16:20 /Seq:316 of 400
© Office of the Registrar-General /Src:INFOTRACK /Ref:220014

Sublease Annexure A – Sublease – Distribution Network

Folio Identifier(s)	Head Lease registered no.	Usage	PMIS	Address
1/715461	3735026	Customer Substation	16726	Kareena Road, 2 - 6 MIRANDA NSW 2228
122/834982	7249952	Customer Substation	16728	Allison Crescent MENAI NSW 2234
3/1130756	6686898	Customer Substation	16729	Canterbury Road, 96 PADSTOW NSW 2211
2/835847	6629366	Customer Substation	16730	Roberts Road, 87 - 91 GREENACRE NSW 2190
CP/SP51893	7067554	Customer Substation	16731	Bay Street, 354 BRIGHTON-LE-SANDS NSW 2216
2/586822	6745694	Customer Substation	16732	Marigold Street, 16 MILPERRA NSW 2214
1/1184509	5785913	Customer Substation	16734	Parramatta Road, 350 - 374 HOMEBUSH WEST NSW 2140
12/1043041	AJ362679	Customer Substation	16766	Waterloo Road, 26 - 32 NORTH RYDE NSW 2113
2/656159	8453259	Customer Substation	16768	Canterbury Road, 24 BANKSTOWN NSW 2200
1/270146	3543330	Customer Substation	16772	George Street, 1 - 21 NORTH STRATHFIELD NSW 2137
2/855141	5197693	Customer Substation	16773	Worth Street, 21 CHULLORA NSW 2190
1/270149	6330092	Customer Substation	16776	Water Street, 8 BIRCHGROVE NSW 2041
CP/SP73205	8904524	Customer Substation	16780	Rodborough Road, 28 FRENCHS FOREST NSW 2086

Req:R300287 /Doc:DL AK971352 /Rev:24-May-2017 /NSW LRS /Pgs:ALL /Prt:09-Feb-2022 16:20 /Seq:317 of 400
© Office of the Registrar-General /Src:INFOTRACK /Ref:220014

Folio Identifier(s)	Head Lease registered no.	Usage	PMIS	Address
1/1138683	8072894	Customer Substation	16781	Rodborough Road FRENCHS FOREST NSW 2086
A/181198	2633539	Customer Substation	16842	Alan Avenue SEAFORTH NSW 2092
10/870562	7155330	Customer Substation	16843	Parramatta Road, 265 AUBURN NSW 2144
CP/SP56117	6181113	Customer Substation	16844	Harwood Street, 1 - 5 PYRMONT NSW 2009
CP/SP57164	6452259	Customer Substation	16845	Sussex Street, 289 - 295 SYDNEY NSW 2000
CP/SP54663	3003711	Customer Substation	16846	O'riordan Street, 56 - 58 ALEXANDRIA NSW 2015
3/1104617	3945833	Customer Substation	16847	Barker Street KENSINGTON NSW 2033
1/220638	9117048	Customer Substation	16848	Elizabeth Street, 372a - 394 SURRY HILLS NSW 2010
111/883295	7767814	Customer Substation	16849	Euston Road ALEXANDRIA NSW 2015
CP/SP51644	O780947	Network Substation	16851	Northwood Street, 6 CAMPERDOWN NSW 2050
1/855847	AE454886	Customer Substation	16852	Jersey Street (Pacific Highway, 205) HORNSBY NSW 2077
CP/SP38414	2473183	Customer Substation	16853	Hollywood Avenue BONDI JUNCTION NSW 2022
A/939656	5381783	Customer Substation	16857	Reserve Road, 109 ARTARMON NSW 2064

Req:R300287 /Doc:DL AK971352 /Rev:24-May-2017 /NSW LRS /Pgs:ALL /Prt:09-Feb-2022 16:20 /Seq:318 of 400
© Office of the Registrar-General /Src:INFOTRACK /Ref:220014

Sublease Annexure A – Sublease – Distribution Network

Folio Identifier(s)	Head Lease registered no.	Usage	PMIS	Address
105/852750	3614521	Customer Substation	16859	Narabang Way BELROSE NSW 2085
Auto Consol 15341-220	5700174	Customer Substation	16860	Glen Street BELROSE NSW 2085
130/6143	5797799	Customer Substation	16861	Austin Avenue, 20 NORTH CURL CURL NSW 2099
25/1115272	7548467	Customer Substation	16862	Pitt Street, 385 - 401 (Premises Of Osw Hotel) SYDNEY NSW 2000
111/866948	6826646	Customer Substation	16863	Campbell Street (Sydney City Mission) SURRY HILLS NSW 2010
2/SP35448	AC957690	Customer Substation	16864	Euston Road, 122 ALEXANDRIA NSW 2015
2/874438	3342969	Customer Substation	16866	Kelly Street, 2 - 8 (International Grammar School) ULTIMO NSW 2007
CP/SP53757	7660158	Customer Substation	16875	Ocean Grove Avenue, 1 CRONULLA NSW 2230
1/87355	3108049	Customer Substation	16877	Mandible Street, 25 - 41 ALEXANDRIA NSW 2015
1/826455; 22/865655	U514778	Customer Substation	7926; 8953	Elizabeth Street SYDNEY NSW 2000
21/857965	AD2527	Customer Substation	16938	Military Road, Lot 121 MATRAVILLE NSW 2036
24/868835	6518730	Customer Substation	16940	Victor Street CHATSWOOD NSW 2067

Req:R300287 /Doc:DL AK971352 /Rev:24-May-2017 /NSW LRS /Pgs:ALL /Prt:09-Feb-2022 16:20 /Seq:319 of 400
© Office of the Registrar-General /Src:INFOTRACK /Ref:220014

Sublease Annexure A – Sublease – Distribution Network

Folio Identifier(s)	Head Lease registered no.	Usage	PMIS	Address
CP/SP11378	2976431	Customer Substation	7779; 9169	St Marks Road, 67 & Alison Road RANDWICK NSW 2031
288/16327	2228890	Customer Substation	16982	Argyle Street, 1 NEWPORT NSW 2106
2/842188; 10/1014264	5111372	Customer Substation	16983	Braidwood Street ENFIELD NSW 2136
9/1007818	W254170	Customer Substation	8497; 8496	Old Maitland Road MARDI NSW 2259
202/516101	3946041	Customer Substation	16997	Hely Street WYONG NSW 2259
100/597228	AA971954	Customer Substation	7853; 9164	Margaret Lane SYDNEY NSW 2000
8/710369	6114428	Customer Substation	17056	Newington Street, Cnr College Street MARRICKVILLE NSW 2204
CP/SP57328	5823634	Customer Substation	17144	Burrows Road, 24 - 26 ALEXANDRIA NSW 2015
CP/SP58857	7347507	Customer Substation	17146	Macquarie Street, 61 - 69 (quay Grand) SYDNEY NSW 2000
2/881542	5823602	Customer Substation	17148	Burwood Road, 86 BURWOOD NSW 2134
CP/SP33827	8530709	Customer Substation	17155	Hale Road, 2 - 6 MOSMAN NSW 2088
1/774973	Y207343	Customer Substation	8577; 8578	Brown Street CHATSWOOD NSW 2067
2/1196520	6335335	Customer Substation	17156	Coward Street MASCOT NSW 2020
11/1189679	5653724	Customer Substation	17184	Chivers Road SOMERSBY NSW 2250

Req:R300287 /Doc:DL AK971352 /Rev:24-May-2017 /NSW LRS /Pgs:ALL /Prt:09-Feb-2022 16:20 /Seq:320 of 400
© Office of the Registrar-General /Src:INFOTRACK /Ref:220014

Folio Identifier(s)	Head Lease registered no.	Usage	PMIS	Address
51/863148	5223323	Customer Substation	17185	Hereford Street BERKELEY VALE NSW 2261
2/862652	5755840	Customer Substation	17187	Wisemans Ferry Road SOMERSBY NSW 2250
201/1064473A; 201/1064473C; 201/1064473D	AA118050	Customer Substation	17188	Penrose Street ERINA NSW 2250
1/859618	5014963	Customer Substation	17189	Alexandra Street HALEKULANI NSW 2262
100/864502	6681073	Zone Substation	17195	Gardeners Road, 520 - 530 MASCOT NSW 2020
2/838682	7228923	Customer Substation	17210	Unwins Bridge Road, 19 SYDENHAM NSW 2044
18/270113	6982609	Customer Substation	17212	Baywater Road, 8 HOMEBUSH BAY NSW 2127
12/827032	AC758654	Customer Substation	17219	Llewellyn Avenue, 27 VILLAWOOD NSW 2163
2/869968	5789083	Customer Substation	17224	Marple Avenue, 82 VILLAWOOD NSW 2163
CP/SP35902	7105262	Customer Substation	17225	Birmingham Avenue, 2 VILLAWOOD NSW 2163
34/241684	7596890	Customer Substation	17227	Harley Crescent, 27 CONDELL PARK NSW 2200
100/879674	5298924	Customer Substation	17229	Phillips Street, 31 CABARITA NSW 2137
CP/SP55540	5840315	Customer Substation	17230	Poplar Street & Pelican Street SURRY HILLS NSW 2010

Req:R300287 /Doc:DL AK971352 /Rev:24-May-2017 /NSW LRS /Pgs:ALL /Prt:09-Feb-2022 16:20 /Seq:321 of 400
© Office of the Registrar-General /Src:INFOTRACK /Ref:220014

Folio Identifier(s)	Head Lease registered no.	Usage	PMIS	Address
CP/SP58395	5336368	Customer Substation	17234	Macmahon Street, 23 - 27 HURSTVILLE NSW 2220
1/866946	7233035	Customer Substation	17235	Burrows Road ST PETERS NSW 2044
CP/SP55419	9027255	Customer Substation	17236	Nyrang Street, 31 - 33 LIDCOMBE NSW 2141
4/844951	6443276	Customer Substation	17242	Waterloo Road, 9 - 13 NORTH RYDE NSW 2113
6000/1018860	7727518	Zone Substation	17250	Bennelong Road HOMEBUSH BAY NSW 2127
1/633736	I70278	Customer Substation	8626; 8627	Elizabeth Street SYDNEY NSW 2000
101/848679	5573573	Customer Substation	17260	Old Princes Highway, 1029 (On Premises Of Engadine RSL) ENGADINE NSW 2233
2/845733	5407679	Customer Substation	17267	Sebastion Drive DURAL NSW 2158
1/173342	7064537	Customer Substation	17269	Norton Street, 99 LEICHHARDT NSW 2040
1/1069163	7894589	Customer Substation	17273	Talavera Road, 47 - 53 (Macquarie Park) NORTH RYDE NSW 2113
21/5/12985	2176023	Customer Substation	17280	Cumberland Avenue, 49 COLLAROY NSW 2097
CP/SP58606	AF854469	Customer Substation	17282	Saville Street, Cnr Westbourne Street ST LEONARDS NSW 2065
1/SP58606	AF854471	Customer Substation	17282	Saville Street, Cnr Westbourne Street ST LEONARDS NSW 2065

Req:R300287 /Doc:DL AK971352 /Rev:24-May-2017 /NSW LRS /Pgs:ALL /Prt:09-Feb-2022 16:20 /Seq:322 of 400
© Office of the Registrar-General /Src:INFOTRACK /Ref:220014

Folio Identifier(s)	Head Lease registered no.	Usage	PMIS	Address
1/1154356	5384816	Customer Substation	17283	The Entrance Road BATEAU BAY NSW 2261
2/827157	5555916	Customer Substation	17285	George Street, 23 HOMEBUSH NSW 2140
CP/SP56963	6266792	Customer Substation	17287	Oxford Street, 257 - 269 BONDI NSW 2026
1/873898	5677320	Customer Substation	17289	Botany Road, 1801 BANKSMEADOW NSW 2019
104/1122122A; 104/1122122B	7752811	Customer Substation	17290	Goulburn & Pitt Streets SYDNEY NSW 2000
501/533882	6739550	Customer Substation	17300	Belgrave Esplanade, 223 SYLVANIA NSW 2224
473/771920; 474/771920	Z450467	Customer Substation	8674; 8675	Ferrier Drive MENAI NSW 2234 & Monash Road MENAI NSW 2234
2790/46565	AB171545	Customer Substation	17378	Challenger Drive BELROSE NSW 2085
1/740756	8721406	Customer Substation	17379	Bay Street, 82 BOTANY NSW 2019
2/1001894	6484779	Customer Substation	17381	Lord Street, 28 - 40 BOTANY NSW 2019
1/316730	6191093	Customer Substation	17382	Parramatta Road, 297 - 301 NEWINGTON NSW 2127
CP/SP60199	7141859	Customer Substation	17383	Albert Road, 20 - 34 STRATHFIELD NSW 2135
7/244775	5785933	Customer Substation	17384	Epic Place, 7 VILLAWOOD NSW 2163

Req:R300287 /Doc:DL AK971352 /Rev:24-May-2017 /NSW LRS /Pgs:ALL /Prt:09-Feb-2022 16:20 /Seq:323 of 400
© Office of the Registrar-General /Src:INFOTRACK /Ref:220014

Folio Identifier(s)	Head Lease registered no.	Usage	PMIS	Address
12/872813	5820463	Customer Substation	17388	Marina Close MOUNT KURING-GAI NSW 2080
CP/SP56204	5533926	Customer Substation	17391	Knocklayde Street, 20 ASHFIELD NSW 2131
CP/SP58766	5541242	Customer Substation	17391	Knocklayde Street, 20 ASHFIELD NSW 2131
1/855141	7596826	Customer Substation	17395	Hume Highway, 18 CHULLORA NSW 2190
1/880715	6862080	Customer Substation	17398	Coogee Bay Road, 183 COOGEE NSW 2034
1012/836977	3840197	Customer Substation	17399	Princes Street RYDE NSW 2112
110/883295	9953922	Customer Substation	17400	Euston Road, 215 - 225 ALEXANDRIA NSW 2015
2/212734	3708425	Network Substation	17408	Seaview Street BALGOWLAH NSW 2093
CP/SP56372	8631854	Customer Substation	17413	Willoughby Road, 252 NAREMBURN NSW 2065
1/1131504	7994293	Customer Substation	17418	Vimiera Road, 217 MARSFIELD NSW 2122
4/1172649A; 4/1172649B	AB573080	Customer Substation	17430	Bay Street GLEBE NSW 2037
100/848501	7374397	Customer Substation	17431	Alexandria Parade WAITARA NSW 2077
CP/SP56587	7398412	Customer Substation	17435	Morgan Street, 12 - 20 BOTANY NSW 2019
CP/SP56970	6593126	Customer Substation	17436	Concord Avenue, 3 - 5 CONCORD WEST NSW 2138

Req:R300287 /Doc:DL AK971352 /Rev:24-May-2017 /NSW LRS /Pgs:ALL /Prt:09-Feb-2022 16:20 /Seq:324 of 400
© Office of the Registrar-General /Src:INFOTRACK /Ref:220014

Folio Identifier(s)	Head Lease registered no.	Usage	PMIS	Address
10/1179388	AB221100	Customer Substation	17441	O'Riordan Street, 93 ALEXANDRIA NSW 2015
38/817136	5931071	Customer Substation	17442	Bourke Road, 56 - 60 ALEXANDRIA NSW 2015
4/538140	8465211	Customer Substation	17451	Burrows Road, 22 ST PETERS NSW 2044
1/877292	5273911	Customer Substation	17453	Pittwater Road BROOKVALE NSW 2100
CP/SP60040	7242874	Customer Substation	17457	Harvey Street (John St Square) PYRMONT NSW 2009
2/1102451	AE731812	Customer Substation	17458	Kent Street, 490 - 494 SYDNEY NSW 2000
14/132440	8166752	Customer Substation	17461	Punchbowl Road, 921 PUNCHBOWL NSW 2196
389/612313	5872292	Customer Substation	17462	Garema Circuit, 5 KINGSGROVE NSW 2208
CP/SP60306	7100418	Customer Substation	17473	Union Street PYRMONT NSW 2009
10/1179388	8943046	Customer Substation	17474	O'Riordan Street, 91 ALEXANDRIA NSW 2015
1/881405	AA727998	Customer Substation	17481	George Street, 818 - 820 (Railway Square Hotel) SYDNEY NSW 2000
3/809918	AE850497	Customer Substation	17483	Bunnerong Road, Lot 3 MATRAVILLE NSW 2036
1/545404	Q494100	Customer Substation	17507	Munibung Road CARDIFF NSW 2285

Req:R300287 /Doc:DL AK971352 /Rev:24-May-2017 /NSW LRS /Pgs:ALL /Prt:09-Feb-2022 16:20 /Seq:325 of 400
© Office of the Registrar-General /Src:INFOTRACK /Ref:220014

Folio Identifier(s)	Head Lease registered no.	Usage	PMIS	Address
103/1006915	6450603	Customer Substation	17510	Rainbow Street & Harbourne Street KINGSFORD NSW 2032
1/575638	6663957	Customer Substation	17511	Cornish Avenue BEACON HILL NSW 2100
6/1044295	3811875	Customer Substation	17512	Main Road TOUKLEY NSW 2263
33/1184229	AI323192	Wind Turbine	17523	Cormorant Road KOORAGANG ISLAND NSW 2304
2/800407	Y424177	Customer Substation	8771; 8770	George Street BURWOOD NSW 2134
CP/SP58714	7918904	Customer Substation	17542	Hely Street GOSFORD NSW 2250
1/1083388	5074499	Customer Substation	17546	Junction Street, 5 AUBURN NSW 2144
5007/1004785	AA129730	Customer Substation	17552	Hill Road HOMEBUSH BAY NSW 2127
42/549634	6487208	Customer Substation	17553	Parraweena Road, 7 - 11 TAREN POINT NSW 2229
51/1038651	AA126316	Customer Substation	17565	Bridge Street, 16 - 32 SYDNEY NSW 2000
34/6359	5446390	Customer Substation	17570	Cawarra Road, 12 CARINGBAH NSW 2229
10/735194	3566163	Network Substation	17571	Shakespeare Street, 17 CAMPSIE NSW 2194
2/634604	5555968	Customer Substation	17606	Miller Road, 152 CHESTER HILL NSW 2162
14/501772	5060915	Customer Substation	17607	Schofield Street, 1 RIVERWOOD NSW 2210

Req:R300287 /Doc:DL AK971352 /Rev:24-May-2017 /NSW LRS /Pgs:ALL /Prt:09-Feb-2022 16:20 /Seq:326 of 400
© Office of the Registrar-General /Src:INFOTRACK /Ref:220014

Sublease Annexure A – Sublease – Distribution Network

Folio Identifier(s)	Head Lease registered no.	Usage	PMIS	Address
101/1006908	7950817	Customer Substation	17616	New South Head Road, 110 RUSHCUTTERS BAY NSW 2011
301/1021761	9054731	Customer Substation	17617	Little Pier Street HAYMARKET NSW 2000
2/1097847	7928113	Customer Substation	17621	Mary Street, 23 - 33 SURRY HILLS NSW 2010
101/879064	5078455	Network Substation	17624	Paragon Lane BELMORE NSW 2192
4/774288	6214043	Customer Substation	17638	Cromer Road CROMER NSW 2099
1122/878812	7462465	Customer Substation	17655	Norton Street, 51a - 57 LEICHHARDT NSW 2040
1/791754	7062875	Customer Substation	17657	Birmingham Avenue, 3 - 5 VILLAWOOD NSW 2163
102/853704	8532207	Customer Substation	17658	Bank Street & Saunders Street (City West Office Park Stage 2) PYRMONT NSW 2009
Auto Consol 10962-218	7310218	Customer Substation	17659	Victoria Street, 63 ASHFIELD NSW 2131
11/869042	5823618	Customer Substation	17660	Albert Road, 179 STRATHFIELD NSW 2135
2/562069	6689976	Customer Substation	17668	Napier Street, 8 - 20 NORTH SYDNEY NSW 2060
CP/SP58060	5278885	Customer Substation	17675	The Boulevarde, 398 - 408 KIRRAWEE NSW 2232
CP/SP69581	AB464371	Customer Substation	17682	Herbert Street, 2 ST LEONARDS NSW 2065

Req:R300287 /Doc:DL AK971352 /Rev:24-May-2017 /NSW LRS /Pgs:ALL /Prt:09-Feb-2022 16:20 /Seq:327 of 400
© Office of the Registrar-General /Src:INFOTRACK /Ref:220014

Sublease Annexure A – Sublease – Distribution Network

Folio Identifier(s)	Head Lease registered no.	Usage	PMIS	Address
10/1043041	7277819	Customer Substation	17684	Waterloo Road, 27 - 31 NORTH RYDE NSW 2113
7/SP42059	6307390	Customer Substation	17685	The Entrance Road, 207 Nr Bonnal Road ERINA NSW 2250
100/869711	5775861	Customer Substation	17686	Pemell Street WYOMING NSW 2250
9/803648	5587142	Customer Substation	17687	Warringah Close SOMERSBY NSW 2250
CP/SP63094	6841509	Customer Substation	17691	Kent Street, 365 - 375 SYDNEY NSW 2000
CP/SP61131	8054644	Customer Substation	17694	Miller Street, 102 PYRMONT NSW 2009
CP/SP60516	5623812	Customer Substation	17695	William Street, 44 BOTANY NSW 2019
CP/SP61139	AH205016	Customer Substation	17698	Central Avenue, 9 - 15 MANLY NSW 2095
CP/SP58146	5338649	Customer Substation	17699	Ross Street WOLLSTONECRAFT NSW 2065
CP/SP60590	5767511	Customer Substation	17700	Ross Street WOLLSTONECRAFT NSW 2065
1/879701	AC566841	Customer Substation	17701	Anderson Street (Westfield Shoppingtown - Myer) CHATSWOOD NSW 2067
3/285226	5785918	Customer Substation	17702	Catamaran Road FOUNTAINDALE NSW 2258
1/108276	9055898	Customer Substation	17705	Pitt Street, 66 (Wales House) SYDNEY NSW 2000

Req:R300287 /Doc:DL AK971352 /Rev:24-May-2017 /NSW LRS /Pgs:ALL /Prt:09-Feb-2022 16:20 /Seq:328 of 400
© Office of the Registrar-General /Src:INFOTRACK /Ref:220014

Sublease Annexure A – Sublease – Distribution Network

Folio Identifier(s)	Head Lease registered no.	Usage	PMIS	Address
202/1001451	3983195	Customer Substation	17707	Daphne Street BOTANY NSW 2019
234/1017952	7080067	Customer Substation	17708	Weeroona Road, 2 - 36 ROOKWOOD NSW 2141
1/746891	AG60301	Customer Substation	17710	Gordon Street, Cnr Lilyfield Road ROZELLE NSW 2039
Auto Consol 12216-208	7384664	Customer Substation	17711	Ross Street, 1 GLEBE NSW 2037
3/809918	AF318140	Customer Substation	17715	Military Road, Lot 3 MATRAVILLE NSW 2036
CP/SP49583	6632234	Customer Substation	17716	Bourke Street, 904 WATERLOO NSW 2017
10/1008842	AC403882	Customer Substation	17720	Wentworth Avenue, 27 SYDNEY NSW 2000
1/668452	AC151598	Customer Substation	17745	Euston Road, 154 ALEXANDRIA NSW 2015
CP/SP57623	9634407	Customer Substation	17754	Lincoln Crescent (Wharf 11) WOOLLOOMOOLOO NSW 2011
242/735161	6354755	Customer Substation	17755	Raymond Avenue, 24 MATRAVILLE NSW 2036
CP/SP60875	9035535	Customer Substation	17759	Eldridge Road, 68 CONDELL PARK NSW 2200
102/793978	6214308	Customer Substation	17763	Mary Street, 60 ST PETERS NSW 2044
1/220769	8008032	Customer Substation	17774	Warringah Road, 357 (Rodborough Road, 8) FRENCHS FOREST NSW 2086

Req:R300287 /Doc:DL AK971352 /Rev:24-May-2017 /NSW LRS /Pgs:ALL /Prt:09-Feb-2022 16:20 /Seq:329 of 400
© Office of the Registrar-General /Src:INFOTRACK /Ref:220014

Folio Identifier(s)	Head Lease registered no.	Usage	PMIS	Address
121/1009115	8396312	Customer Substation	17778	Kincumber Street KINCUMBER NSW 2251
B/384571	5183787	Customer Substation	17784	Gilderthorpe Avenue RANDWICK NSW 2031
30/1125305	6235661	Customer Substation	17789	Raw Square, 2 STRATHFIELD NSW 2135
CP/SP61424	AA178945	Customer Substation	17793	Wallis Street, 118 WOOLLAHRA NSW 2025
10/1005181	7142320	Customer Substation	17794	Castlereagh Street, 60 SYDNEY NSW 2000
1/1009083	5328276	Customer Substation	17813	Kent Road, 10 MASCOT NSW 2020
201/1147226	6681048	Zone Substation	17831	Parker Street (On Prem - St Joseph's Church/ School) ROCKDALE NSW 2216
Auto Consol 15521-224; 213/813624	7211609	Customer Substation	9067; 9068	The Crescent MOSMAN NSW 2088
12/1176776	I268846	Customer Substation	9123; 9124	Sanitarium Road BERKELEY VALE NSW 2261
6/238504	Z56030	Customer Substation	18537	Statham Street BENNETTS GREEN NSW 2290
2/578356	Q29895	Customer Substation	18538	Denny Street BROADMEADOW NSW 2292
2/813672	Q494098	Network Substation	18540	School Drive, Off Tomago Road TOMAGO NSW 2322
541/1053261	R917550	Customer Substation	18542	Ayshire Crescent SANDGATE NSW 2304

Req:R300287 /Doc:DL AK971352 /Rev:24-May-2017 /NSW LRS /Pgs:ALL /Prt:09-Feb-2022 16:20 /Seq:330 of 400
© Office of the Registrar-General /Src:INFOTRACK /Ref:220014

Sublease Annexure A – Sublease – Distribution Network

Folio Identifier(s)	Head Lease registered no.	Usage	PMIS	Address
321/840817	S70612	Customer Substation	18543	Rural Drive SANDGATE NSW 2304
A/370812	R176861	Customer Substation	18546	Ridley Street CHARLESTOWN NSW 2290
CP/SP66222	Q459779	Customer Substation	18551	Hamilton Street, 20 - 22 & Hudson Street HAMILTON NSW 2303
101/232901	P684362	Customer Substation	18554	Maitland Road & Dora Street MAYFIELD NSW 2304
300/558335	V803997	Network Substation	18556	Merewether Street NEWCASTLE NSW 2300
1/23/758871	P615725	Customer Substation	18560	Jacaranda Avenue (Raymond Terrace Bowling Club) RAYMOND TERRACE NSW 2324
84/9673	Q199012	Customer Substation	18563	The Boulevarde (Toronto R S L) TORONTO NSW 2283
8/18346	Q421382	Customer Substation	18566	New England Highway (Tarro Telephone Exchange) TARRO NSW 2322
Auto Consol 5781-12	Q238238	Customer Substation	18568	Ex-servicemans Club Mayfield MAYFIELD NSW 2304
3/346352	P753123	Customer Substation	18569	Annie Street WICKHAM NSW 2293
1/801618	S227162	Customer Substation	18570	Bishopgate Street WICKHAM NSW 2293

Req:R300287 /Doc:DL AK971352 /Rev:24-May-2017 /NSW LRS /Pgs:ALL /Prt:09-Feb-2022 16:20 /Seq:331 of 400
© Office of the Registrar-General /Src:INFOTRACK /Ref:220014

Folio Identifier(s)	Head Lease registered no.	Usage	PMIS	Address
4/318716	Q116360	Customer Substation	18591	Macquarie Street BELMONT NSW 2280
Auto Consol 7460-132	P703704	Customer Substation	18593	King Street NEWCASTLE NSW 2300
100/714041	T343667	Customer Substation	18594	Wharf Road (Arglye Street Parking Station) NEWCASTLE NSW 2300
CP/SP62788	Q268761	Customer Substation	18595	Stockton Road NELSON BAY NSW 2315
1021/1055066	5273027	Customer Substation	18597	Brunker Road (Army Training Depot) ADAMSTOWN NSW 2289
1/1135829	Z584896	Customer Substation	9919; 8892	Holker Street SILVERWATER NSW 2128 & Shaft Street SILVERWATER NSW 2128
1/713848	2048860	Customer Substation	6932; 15546	Galston Road GALSTON NSW 2159
100/1020194A; 100/1020194B	U502115	Customer Substation	6793; 16008	Pennant Hills Road CARLINGFORD NSW 2118
2/225060A; 2/225060B	9390491	Customer Substation	7804; 7805; 7806	Bond Street SYDNEY NSW 2000
1/1146779	8457392	Customer Substation	16632; 6921	College Crescent HORNSBY NSW 2077
1/598704	W18153	Customer Substation	8005; 8006; 8007	King Street SYDNEY NSW 2000
2/630217	O380150	Customer Substation	13040; 13041	Jamison Street & George Street WYNYARD NSW 2000

Req:R300287 /Doc:DL AK971352 /Rev:24-May-2017 /NSW LRS /Pgs:ALL /Prt:09-Feb-2022 16:20 /Seq:332 of 400
© Office of the Registrar-General /Src:INFOTRACK /Ref:220014

Folio Identifier(s)	Head Lease registered no.	Usage	PMIS	Address
8/1205944	8585798	Customer Substation	8910; 17241	Central Avenue, 21 - 29 THORNLEIGH NSW 2120
1000/1159799	2824279	Customer Substation	12033; 16415	Missenden Road CAMPERDOWN NSW 2050
471/752015	AE582183	Customer Substation	30162	Baker Street, 13 - 19 BOTANY NSW 2019
14/1005187	7170271	Customer Substation	30172	Balmain Road, 20 LEICHHARDT NSW 2040
CP/SP60918	8923174	Customer Substation	30172	Balmain Road, 20 LEICHHARDT NSW 2040
CP/SP60834	7242934	Customer Substation	30181	Sydenham Road, 87 SYDENHAM NSW 2044
CP/SP67559	7795859	Customer Substation	30182	Macquarie Street, 33 - 59 (In Basement Of Southern Tower) SYDNEY NSW 2000
10/875336	7976159	Customer Substation	30198	Hunter Street, 20 SYDNEY NSW 2000
3/1097847	8875326	Customer Substation	30212	Reservoir Street, 33 SURRY HILLS NSW 2010
2/1046092	6284852	Customer Substation	30222	Khartoum Road, Nr Waterloo Road, RYDE NSW 2112
1/876763	AC960709	Customer Substation	30238	Pirrama Road (Wharf 7) PYRMONT NSW 2009
20/832134	7462905	Customer Substation	30324	Green Street, 1 - 7 BOTANY NSW 2019
110/1019787B; 110/1019787A	7221176	Customer Substation	30326	Roseby Street DRUMMOYNE NSW 2047
3/511264	8463987	Customer Substation	30341	Norman Street, 20 PEAKHURST NSW 2210

Req:R300287 /Doc:DL AK971352 /Rev:24-May-2017 /NSW LRS /Pgs:ALL /Prt:09-Feb-2022 16:20 /Seq:333 of 400
© Office of the Registrar-General /Src:INFOTRACK /Ref:220014

Folio Identifier(s)	Head Lease registered no.	Usage	PMIS	Address
1/440625	7546935	Customer Substation	30360	Chandler Street ROCKDALE NSW 2216
3/1046092	6745832	Customer Substation	30368	Waterloo Road, 93 - 99 RYDE NSW 2112
7/876736	7228823	Customer Substation	30369	Julius Avenue NORTH RYDE NSW 2113
541/1011498	6632190	Customer Substation	30388	Woodville Road, 161 - 187 VILLAWOOD NSW 2163
101/1027247	7044416	Customer Substation	30389	Croydon Street, 39 - 41 LAKEMBA NSW 2195
C/383872	8083352	Customer Substation	30404	Rodborough Road, 13 FRENCHS FOREST NSW 2086
211/1012228	7209494	Customer Substation	30409	Bobbin Head Road TURRAMURRA NSW 2074
6/SP45388	7885084	Customer Substation	30425	Gardeners Road, 652 (Unit 6) ALEXANDRIA NSW 2015
2/1048307	5530855	Customer Substation	30429	Wheat Road DARLING HARBOUR NSW 2000
1/186759	6739528	Customer Substation	30439	Banks Avenue, 31 DACEYVILLE NSW 2032
10/SP60049; 11/SP60049	W684686	Customer Substation	30452	Hunter Street, Cnr Bolton Street NEWCASTLE NSW 2300
4/775440	7146041	Customer Substation	30461	Victoria Road, 105 - 107 MARRICKVILLE NSW 2204
CP/SP64038	AA178957	Customer Substation	30462	Poplar Street, 6 - 18 SURRY HILLS NSW 2010

Req:R300287 /Doc:DL AK971352 /Rev:24-May-2017 /NSW LRS /Pgs:ALL /Prt:09-Feb-2022 16:20 /Seq:334 of 400
© Office of the Registrar-General /Src:INFOTRACK /Ref:220014

Folio Identifier(s)	Head Lease registered no.	Usage	PMIS	Address
CP/SP62661	6807531	Customer Substation	30463	Harris Street (Mt Street Walk) PYRMONT NSW 2009
CP/SP62660	6807530	Customer Substation	30464	Waterfront Road PYRMONT NSW 2009
CP/SP65111	AA325493	Customer Substation	30467	George Street, 569 - 581 SYDNEY NSW 2000
1/854779	8444539	Customer Substation	30468	Alma Road & Talavera Road NORTH RYDE NSW 2113
CP/SP61322	7529839	Customer Substation	30470	Lillian Fowler Place, 10 - 14 MARRICKVILLE NSW 2204
101/1011617	AB118581	Customer Substation	30489	Phillip Street, 88 SYDNEY NSW 2000
CP/SP60227	5782594	Customer Substation	30496	O'riordan Street, 36 ALEXANDRIA NSW 2015
15/1190956	7117953	Customer Substation	30502	Anzac Road TUGGERAH NSW 2259
3/869674	AA333323	Customer Substation	30512	Bunn Street, 32 PYRMONT NSW 2009
612/628020	6862106	Customer Substation	30520	Apprentice Drive BERKELEY VALE NSW 2261
6/837052	8504339	Customer Substation	30522	Derby Street, Lot 6 SILVERWATER NSW 2128
5/1046090	7051590	Customer Substation	30525	Waterloo Road, 12 NORTH RYDE NSW 2113
100/805244	7795894	Customer Substation	30530	Military Road, Lot 100 MATRAVILLE NSW 2036

Req:R300287 /Doc:DL AK971352 /Rev:24-May-2017 /NSW LRS /Pgs:ALL /Prt:09-Feb-2022 16:20 /Seq:335 of 400
© Office of the Registrar-General /Src:INFOTRACK /Ref:220014

Sublease Annexure A – Sublease – Distribution Network

Folio Identifier(s)	Head Lease registered no.	Usage	PMIS	Address
1/595405	7529829	Customer Substation	30536	Ridge Street, 77 GORDON NSW 2072
CP/SP60375	7662937	Customer Substation	30540	Whitton Road CHATSWOOD NSW 2067
CP/SP58848	5574611	Customer Substation	30543	King Street WOLLSTONECRAFT NSW 2065
1/1161798	6750472	Customer Substation	30546	Parraweena Road, 106 - 128 MIRANDA NSW 2228
26/654262	6684029	Customer Substation	30554	Foley Street MONA VALE NSW 2103
21/881819	6455316	Customer Substation	30571	Rodborough Road FRENCHS FOREST NSW 2086
8/57765	7569060	Customer Substation	30585	Deer Park (Premises Of Anglican Youth Camp) PORT HACKING NSW 2229
1/740385	7218159	Customer Substation	30588	Boorea Street, 42 LIDCOMBE NSW 2141
11/1174174	7533231	Customer Substation	30589	Pacific Highway, 28 WEST GOSFORD NSW 2250
1/787991	6799757	Customer Substation	30590	Dignity Crescent WEST GOSFORD NSW 2250
17/7131	6481228	Customer Substation	30602	Avon Road PYMBLE NSW 2073
11/876736	8752040	Customer Substation	30620	Julius Avenue NORTH RYDE NSW 2113
CP/SP64256	8899317	Customer Substation	30630	Marrickville Road, 198 - 204 MARRICKVILLE NSW 2204

Req:R300287 /Doc:DL AK971352 /Rev:24-May-2017 /NSW LRS /Pgs:ALL /Prt:09-Feb-2022 16:20 /Seq:336 of 400
© Office of the Registrar-General /Src:INFOTRACK /Ref:220014

Folio Identifier(s)	Head Lease registered no.	Usage	PMIS	Address
CP/SP60339	5837388	Customer Substation	30640	Mary Wollstonecraft Lane & Paul Street MILSONS POINT NSW 2061
12/1059147	AB60758	Customer Substation	30702	Collins Street BOTANY NSW 2019
CP/SP61643	6520082	Customer Substation	30706	Kent Street, 167 - 187 SYDNEY NSW 2000
1/880254	5465625	Customer Substation	30711	Sunny Bank Road LISAROW NSW 2250
21/877354	8578963	Customer Substation	30723	Richmond Road, B1 FLEMINGTON NSW 2140
1/522127	6448013	Customer Substation	30731	Sirius Road LANE COVE NSW 2066
CP/SP63664	7032118	Customer Substation	30742	Erskineville Road, 3 - 13 NEWTOWN NSW 2042
1/589608	9385328	Customer Substation	30753	Parker Lane, Cnr Barlow Street HAYMARKET NSW 2000
12/835966	8722817	Customer Substation	30756	Buffalo Road NORTH RYDE NSW 2113
CP/SP62325	7608193	Customer Substation	30773	Victoria Avenue, 460 - 470 CHATSWOOD NSW 2067
1/1033952	AC347620	Customer Substation	30787	Stratford Avenue CHARMHAVEN NSW 2263
Auto Consol 8663-90	7259885	Customer Substation	30797	Hansens Road TUMBI UMBI NSW 2261
11/1047924	9732074	Customer Substation	30799	Birnie Avenue LIDCOMBE NSW 2141
2/852153	9246766	Customer Substation	30803	Delhi Road NORTH RYDE NSW 2113

Req:R300287 /Doc:DL AK971352 /Rev:24-May-2017 /NSW LRS /Pgs:ALL /Prt:09-Feb-2022 16:20 /Seq:337 of 400
© Office of the Registrar-General /Src:INFOTRACK /Ref:220014

Sublease Annexure A – Sublease – Distribution Network

Folio Identifier(s)	Head Lease registered no.	Usage	PMIS	Address
10/1142773	8688200	Customer Substation	30805	Riverview Street RIVERVIEW NSW 2066
CP/SP83285	AB695506	Customer Substation	30811	Mars Road, 27 LANE COVE NSW 2066
CP/SP63903	9393452	Customer Substation	30813	Miller Street, 104 PYRMONT NSW 2009
52/866480	7992889	Customer Substation	30876	Shepherd Street, 61 - 65 MARRICKVILLE NSW 2204
1/1001894	9333211	Customer Substation	30877	Lord Street, 28 - 40 BOTANY NSW 2019
101/1058430	7749626	Customer Substation	30878	Carysfield Road GEORGES HALL NSW 2198
12/1003847	6397678	Customer Substation	30882	Lawford Street GREENACRE NSW 2190
6/598121	7789560	Customer Substation	30888	Pittwater Road, 130 BORONIA PARK NSW 2111
12/859953	8622448	Customer Substation	30894	Mundowie Road, 4 (Beaumont Road) MOUNT KURING-GAI NSW 2080
361/27791	6739540	Customer Substation	30901	Wyong Road KILLARNEY VALE NSW 2261
1/270238	AA521420	Customer Substation	30902	Botany Road, 252 & Mandible Street (Old S T C Site) ALEXANDRIA NSW 2015
100/805244	7795893	Customer Substation	30903	Military Road, 4 (Lot 100) MATRAVILLE NSW 2036

Req:R300287 /Doc:DL AK971352 /Rev:24-May-2017 /NSW LRS /Pgs:ALL /Prt:09-Feb-2022 16:20 /Seq:338 of 400
© Office of the Registrar-General /Src:INFOTRACK /Ref:220014

Folio Identifier(s)	Head Lease registered no.	Usage	PMIS	Address
13/1062447	AB822162	Customer Substation	30904	Lee Street (Henry Deane Park Development) SYDNEY NSW 2000
1/1000368	7920220	Customer Substation	30942	782 - 822 Bourke Street, (Nr Lachlan Street) WATERLOO NSW 2017
CP/SP61667	7792258	Customer Substation	30944	Harbour Street, 28 (Harbour Garden Tower) SYDNEY NSW 2000
2/717692	AE42897	Customer Substation	30948	Lord Street, 11 BOTANY NSW 2019
2/1010077	7345074	Customer Substation	30949	Chalmers Street, 168 - 180 SURRY HILLS NSW 2010
1222/1122099	S879707	Customer Substation	30953	Lambton Road, 165 BROADMEADOW NSW 2292
100/1202582	5734928	Customer Substation	30955	Waratah Street PUNCHBOWL NSW 2196
1/852153	9246765	Customer Substation	30956	Julius Avenue NORTH RYDE NSW 2113
4/803648	6646196	Customer Substation	30967	Warringah Close SOMERSBY NSW 2250
CP/SP63767	7044720	Customer Substation	30969	Wentworth Street, 11 - 27 MANLY NSW 2095
1/80877	T490714	Customer Substation	30971	Mary Street WICKHAM NSW 2293
1/1014953	AA816608	Customer Substation	30977	Pacific Highway, 80 NORTH SYDNEY NSW 2060
C/358076	7456203	Customer Substation	30989	Princes Highway, 93 - 103 ARNCLIFFE NSW 2205

Req:R300287 /Doc:DL AK971352 /Rev:24-May-2017 /NSW LRS /Pgs:ALL /Prt:09-Feb-2022 16:20 /Seq:339 of 400
© Office of the Registrar-General /Src:INFOTRACK /Ref:220014

Sublease Annexure A – Sublease – Distribution Network

Folio Identifier(s)	Head Lease registered no.	Usage	PMIS	Address
1/880644	6892317	Customer Substation	31008	Pacific Highway WYONG NORTH NSW 2259
7/803648	7459626	Customer Substation	31009	Warringah Close SOMERSBY NSW 2250
10/876736	8346266	Customer Substation	31012	Julius Avenue NORTH RYDE NSW 2113
CP/SP63309	7319997	Customer Substation	31013	Darley Street MONA VALE NSW 2103
191/1157041	AC690714	Customer Substation	31014	Talavera Road, 73 - 79 (Goodman Fielder building at Macquarie University) NORTH RYDE NSW 2113
492/856777	8732759	Customer Substation	31024	Biloela Street, 40 (Unit 2) VILLAWOOD NSW 2163
50/1201206	9342680	Customer Substation	31051	Carter Street, 16 - 18 HOMEBUSH BAY NSW 2127
57/773763	7504192	Customer Substation	31054	Figtree Drive, 1 HOMEBUSH NSW 2140
100/785183	7690779	Customer Substation	31056	Karalta Lane ERINA NSW 2250
1/882219	7669409	Customer Substation	31057	Canal Road, Lots 2 & 4 ST PETERS NSW 2044
30/877478B	9569259	Customer Substation	31069	Lee Street, 2 SYDNEY NSW 2000
100/1017870	8346314	Customer Substation	31070	Clarence Street, 35 - 43 (Nr Jamison Street) SYDNEY NSW 2000
CP/SP63341	9182334	Customer Substation	31111	The Entrance Road, 89 - 93 THE ENTRANCE NSW 2261

Req:R300287 /Doc:DL AK971352 /Rev:24-May-2017 /NSW LRS /Pgs:ALL /Prt:09-Feb-2022 16:20 /Seq:340 of 400
© Office of the Registrar-General /Src:INFOTRACK /Ref:220014

Folio Identifier(s)	Head Lease registered no.	Usage	PMIS	Address
1/13719; 2/13719	AE236727	Customer Substation	31123	Rocky Point Road, 91 - 111 KOGARAH NSW 2217
102/816495	AA476630	Customer Substation	31149	Nicholson Street, 37 BALMAIN NSW 2041
CP/SP62559	6759033	Customer Substation	31151	Belmore Street, 28a - 32 BURWOOD NSW 2134
92/1595	7245581	Customer Substation	31182	Park Road, 82 - 98 HURSTVILLE NSW 2220
1/880794	8128308	Customer Substation	31206	Princess Street, 36 - 44 BRIGHTON-LE-SANDS NSW 2216
2/575461	8932529	Customer Substation	31214	Giffnock Avenue, 16 NORTH RYDE NSW 2113
CP/SP67665	8394110	Customer Substation	31234	Herbert Street (Point Street, 43 - 81) PYRMONT NSW 2009
CP/SP61527	AA501483	Customer Substation	31236	Bowden Street, 23 - 31 ALEXANDRIA NSW 2015
CP/SP61485	6380090	Customer Substation	31238	Avoca Drive KINCUMBER NSW 2251
CP/SP70530	8407407	Customer Substation	31239	Maroomba Road TERRIGAL NSW 2260
CP/SP35749	7345084	Customer Substation	31240	Canal Road & Princes Highway ST PETERS NSW 2044
CP/SP62775	6837506	Customer Substation	31260	Rodborough Road FRENCHS FOREST NSW 2086
Auto Consol 14505-81; Auto Consol 9760-194; 27/1066680	7347807	Customer Substation	31285	St Peters Lane DARLINGHURST NSW 2010
1/880284	7277799	Customer Substation	31286	Lyon Park Road EPPING NSW 2121

Req:R300287 /Doc:DL AK971352 /Rev:24-May-2017 /NSW LRS /Pgs:ALL /Prt:09-Feb-2022 16:20 /Seq:341 of 400
© Office of the Registrar-General /Src:INFOTRACK /Ref:220014

Sublease Annexure A – Sublease – Distribution Network

Folio Identifier(s)	Head Lease registered no.	Usage	PMIS	Address
100/811210	7997515	Customer Substation	31287	Magdala Road NORTH RYDE NSW 2113
CP/SP64807	AC695283	Customer Substation	31374	Jones Street, 55 - 57 PYRMONT NSW 2009
10/612755	8138701	Customer Substation	31389	Waterloo Road, 80 GREENACRE NSW 2190
12/1005772	8293109	Customer Substation	31395	Vanessa Street, 105 KINGSGROVE NSW 2208
1/1001791	9118589	Customer Substation	31407	Majors Bay Road, 48 - 62 CONCORD NSW 2137
12/233037	8194368	Customer Substation	31459	Lanceley Place ARTARMON NSW 2064
15/806343	7511560	Customer Substation	31509	Violet Street, 82 REVESBY NSW 2212
134/7866	7456155	Customer Substation	31513	Fitzpatrick Street, 39 - 41 REVESBY NSW 2212
86/852750	8739334	Customer Substation	31514	Narabang Way, 22 BELROSE NSW 2085
1/570956	7931835	Customer Substation	31525	Dunblane Street CAMPERDOWN NSW 2050
1/631617	7975722	Customer Substation	31527	Bumborah Point Road, 1 BOTANY NSW 2019
1/1028185	7085802	Customer Substation	31530	Ricketty Street, 5 - 9 MASCOT NSW 2020
24/739261	9261255	Customer Substation	31539	Fairford Road, 108 - 118 PADSTOW NSW 2211
CP/SP61164	7918871	Customer Substation	31548	Birriga Road, 11 - 13 BELLEVUE HILL NSW 2023

Req:R300287 /Doc:DL AK971352 /Rev:24-May-2017 /NSW LRS /Pgs:ALL /Prt:09-Feb-2022 16:20 /Seq:342 of 400
© Office of the Registrar-General /Src:INFOTRACK /Ref:220014

Folio Identifier(s)	Head Lease registered no.	Usage	PMIS	Address
21/557970	9684418	Customer Substation	31561	Wilga Street BURWOOD NSW 2134
CP/SP65717	7067545	Customer Substation	31567	Bridge Street, 43a PENSHURST NSW 2222
CP/SP64462	AC165186	Customer Substation	31595	Renwick Street, 1 DRUMMOYNE NSW 2047
CP/SP64272	6985926	Customer Substation	31600	Pacific Highway, 121 - 133 HORNSBY NSW 2077
2/1014894	AB870205	Customer Substation	31609	Lane Cove Road, 422 NORTH RYDE NSW 2113
CP/SP68694	8610165	Customer Substation	31611	Newland Street BONDI JUNCTION NSW 2022
1/1045171	8532073	Customer Substation	31612	Dunning Avenue, 61 - 71 ROSEBERY NSW 2018
1/550477	7885046	Customer Substation	31615	Chard Road, 19 - 21 BROOKVALE NSW 2100
202/1039922	8412840	Customer Substation	31619	Parramatta Road, 100 AUBURN NSW 2144
202/1039922	8412808	Customer Substation	31620	Parramatta Road, 100 AUBURN NSW 2144
1/270099	8206283	Customer Substation	31637	Jubilee Avenue, 7 WARRIEWOOD NSW 2102
2/181698	AB670858	Customer Substation	31640	Glebe Point Road, 431 GLEBE NSW 2037
3/1101874	9327522	Customer Substation	31641	Miller Street, 196 - 204 NORTH SYDNEY NSW 2060
132/1976	8649581	Customer Substation	31647	Terrigal Drive ERINA NSW 2250

Req:R300287 /Doc:DL AK971352 /Rev:24-May-2017 /NSW LRS /Pgs:ALL /Prt:09-Feb-2022 16:20 /Seq:343 of 400
© Office of the Registrar-General /Src:INFOTRACK /Ref:220014

Folio Identifier(s)	Head Lease registered no.	Usage	PMIS	Address
CP/SP84416	7850694	Customer Substation	31648	Taylors Road LISAROW NSW 2250
1/1106014	7111589	Customer Substation	31649	Tatura Avenue & Glennie Street NORTH GOSFORD NSW 2250
CP/SP65086	8364890	Customer Substation	31662	Braidwood Street, 6 - 20 ENFIELD NSW 2136
104/866815	7715199	Customer Substation	31663	Reliance Drive TUGGERAH NSW 2259
CP/SP63503	8325008	Customer Substation	31667	Grosvenor Street, 27 - 35 (Young Street, 19) NEUTRAL BAY NSW 2089
12/1059147	AA976895	Customer Substation	31717	Green Street, 1 - 7 BOTANY NSW 2019
1/1007565B	8133470	Customer Substation	31724	Cowper Wharf WOOLLOOMOOLOO NSW 2011
1/664697	7233055	Customer Substation	31726	Bowden Street, 8 - 22 ALEXANDRIA NSW 2015
CP/SP65530	AA254288	Customer Substation	31729	Palmer Street DARLINGHURST NSW 2010
CP/SP64626	7423399	Customer Substation	31731	Horsley Road, 244 - 254 MILPERRA NSW 2214
2/1063293	AG941363	Customer Substation	31770	Coward Street, 283 MASCOT NSW 2020
2/1063293	AA796039	Customer Substation	31772	Coward Street, 283 MASCOT NSW 2020
10/1004914	AF835027	Customer Substation	31814	Bourke Street, 782 - 822 (Lachlan & South Dowlings Streets) WATERLOO NSW 2017

Req:R300287 /Doc:DL AK971352 /Rev:24-May-2017 /NSW LRS /Pgs:ALL /Prt:09-Feb-2022 16:20 /Seq:344 of 400
© Office of the Registrar-General /Src:INFOTRACK /Ref:220014

Folio Identifier(s)	Head Lease registered no.	Usage	PMIS	Address
CP/SP69204	8553575	Customer Substation	31821	Renny Lane PADDINGTON NSW 2021
2007/1127875	8758726	Customer Substation	31835	John Street, 24 LIDCOMBE NSW 2141
61/24151	8648965	Customer Substation	31857	Lakeside Parade THE ENTRANCE NSW 2261
CP/SP63717	7076013	Customer Substation	31860	Old Pittwater Road BROOKVALE NSW 2100
CP/SP66300	7467814	Customer Substation	31890	Delmar Parade, 1 - 3 DEE WHY NSW 2099
811/1012563	7704676	Customer Substation	31891	Parkview Drive, 8 HOMEBUSH NSW 2140
13/270215	8522798	Customer Substation	31900	Harris Street, 19 PYRMONT NSW 2009
11/1062204	AC243715	Customer Substation	31969	Anzac Parade, Cnr Day Street KENSINGTON NSW 2033
CP/SP67246	AB725721	Customer Substation	31972	Sussex Street, 296 - 304 (Also Known As Kent Street, 515) SYDNEY NSW 2000
3/1028853	9310922	Customer Substation	31994	Endeavour Street (Anderson Street, 18 - 26) CHATSWOOD NSW 2067
35/842139	8964148	Customer Substation	32001	Rodborough Road, 22 FRENCHS FOREST NSW 2086
1/1087746; CP/SP76902	8122383	Customer Substation	32005	Dalgety Road & Hickson Road WALSH BAY NSW 2000
2/1194897	9635092	Customer Substation	32067	Pile Road SOMERSBY NSW 2250

Req:R300287 /Doc:DL AK971352 /Rev:24-May-2017 /NSW LRS /Pgs:ALL /Prt:09-Feb-2022 16:20 /Seq:345 of 400
© Office of the Registrar-General /Src:INFOTRACK /Ref:220014

Folio Identifier(s)	Head Lease registered no.	Usage	PMIS	Address
1/1039806; 2/1039806	3896011	Customer Substation	16042; 16043	O'Riordan Street, 241 & Robey Street MASCOT NSW 2020
1/778342	AA977313	Customer Substation	32104	Kent Street, 383 - 385 SYDNEY NSW 2000
20/560416	8359068	Customer Substation	32293	Stanley Street, 14 PEAKHURST NSW 2210
6/803648	7795915	Customer Substation	32299	Warringah Close SOMERSBY NSW 2250
Vol 8661 Fol 220A; Vol 8661 Fol 220B	AB27151	Customer Substation	32300	Muriel Street (Westfield Shoppingtown) HORNSBY NSW 2077
CP/SP69758	9072985	Customer Substation	32303	Belgrave Street, 5 - 19 KOGARAH NSW 2217
3/876763	8489524	Customer Substation	32327	Pirrama Road (Wharf 10) PYRMONT NSW 2009
7/2/6039	9854856	Customer Substation	32341	William Street GOSFORD NSW 2250
1/620857	7450783	Customer Substation	32342	Carrington Road, 47 MARRICKVILLE NSW 2204
102/1010007	9886151	Customer Substation	32344	George Street, 357 - 363 SYDNEY NSW 2000
76/668028	8812315	Customer Substation	32347	Longueville Road, 231 LANE COVE NSW 2066
1/976134	7864650	Customer Substation	32363	Wunulla Road, 21 POINT PIPER NSW 2027
11/1017502	9907725	Customer Substation	32364	George Street, 248 - 252 SYDNEY NSW 2000

Req:R300287 /Doc:DL AK971352 /Rev:24-May-2017 /NSW LRS /Pgs:ALL /Prt:09-Feb-2022 16:20 /Seq:346 of 400
© Office of the Registrar-General /Src:INFOTRACK /Ref:220014

Sublease Annexure A – Sublease – Distribution Network

Folio Identifier(s)	Head Lease registered no.	Usage	PMIS	Address
1/1046451	8503384	Customer Substation	32399	Oxford Falls Road, 1087 OXFORD FALLS NSW 2100
2/SP58527	AA439597	Customer Substation	32427	Gindurra Road SOMERSBY NSW 2250
501/1024358	AA12679	Customer Substation	32428	Julius Avenue NORTH RYDE NSW 2113
B/337800	7136270	Network Substation	32497	Penkivil Street, 12 WILLOUGHBY NSW 2068
CP/SP64730	AB865043	Customer Substation	32505	Bayswater Road, 72 - 78 RUSHCUTTERS BAY NSW 2011
31/1035380	9297857	Customer Substation	32513	Pottinger Street WALSH BAY NSW 2000
1/865241; 2/865241; 3/865241	3811769	Customer Substation	16263; 16265	Thomas Street HAYMARKET NSW 2000
74/755245	AA533582	Customer Substation	32552	Mountain Road WARNERVALE NSW 2259
CP/SP91226	AI163593	Customer Substation	32562	Botany Road, 755 - 759 (Nr Jones Lane) ROSEBERY NSW 2018
CP/SP64946	8309916	Customer Substation	32565	Pittwater Road, 637 - 641 DEE WHY NSW 2099
CP/SP65907	7654029	Customer Substation	32577	Pacific Highway, 813 CHATSWOOD NSW 2067
1/270193	8496219	Customer Substation	32586	Phillips Street, Nr Jacaranda Drive CABARITA NSW 2137
128/1976	8975028	Customer Substation	32606	Chetwynd Road ERINA NSW 2250

Req:R300287 /Doc:DL AK971352 /Rev:24-May-2017 /NSW LRS /Pgs:ALL /Prt:09-Feb-2022 16:20 /Seq:347 of 400
© Office of the Registrar-General /Src:INFOTRACK /Ref:220014

Folio Identifier(s)	Head Lease registered no.	Usage	PMIS	Address
2/1046090	8599325	Customer Substation	32610	Waterloo Road NORTH RYDE NSW 2113
CP/SP38125	AC728274	Customer Substation	32619	Gardeners Road, 639 MASCOT NSW 2020
1/787350	9515140	Customer Substation	32626	Botany Road, 809 - 821 ROSEBERY NSW 2018
12/1047036	AB868797	Customer Substation	32637	Bourke Road, 965 ALEXANDRIA NSW 2015
CP/SP64972	AD259726	Customer Substation	32639	Chippen Street, 47 - 49 CHIPPENDALE NSW 2008
CP/SP69140	8964460	Customer Substation	32662	Queenscliff Road, 352 QUEENSCLIFF NSW 2096
100/715231	AA902987	Customer Substation	32663	Murray Street (Marrickville Metro Plaza) MARRICKVILLE NSW 2204
100/1207275	9048198	Customer Substation	32702	Burns Road, Nr Fiona Road BEECROFT NSW 2119
CP/SP66694	AB934703	Customer Substation	32722	Hunter Street, 25 - 29 HORNSBY NSW 2077
CP/SP64932	7871109	Customer Substation	32725	Bourke Road, 77 - 79 ALEXANDRIA NSW 2015
CP/SP65702	7667135	Customer Substation	32726	Roscoe Street, 3 - 7 BONDI NSW 2026
1/1084245	AA408030	Customer Substation	32730	Lake Haven Drive CHARMHAVEN NSW 2263
1/1084245	U421164	Customer Substation	32730	Lake Haven Drive CHARMHAVEN NSW 2263

Req:R300287 /Doc:DL AK971352 /Rev:24-May-2017 /NSW LRS /Pgs:ALL /Prt:09-Feb-2022 16:20 /Seq:348 of 400
© Office of the Registrar-General /Src:INFOTRACK /Ref:220014

Folio Identifier(s)	Head Lease registered no.	Usage	PMIS	Address
CP/SP54664	7994193	Customer Substation	32732	Brady Street, 2 MOSMAN NSW 2088
CP/SP56005	AA578203	Customer Substation	32734	Miller Street, 237 NORTH SYDNEY NSW 2060
CP/SP66459	8364891	Customer Substation	32754	Old Pittwater Road, 108 BROOKVALE NSW 2100
CP/SP47754	9560290	Customer Substation	16402; 16405	Saunders Street PYRMONT NSW 2009
104/836610A; 104/836610B	AB964313	Customer Substation	16416; 16418	Bent Street & Phillip Street SYDNEY NSW 2000
CP/SP67235	AA451985	Customer Substation	32845	Power Avenue, 11 - 15 (Loveridge Street) ALEXANDRIA NSW 2015
106/1152982; 1/1052642; 3/1052642	9677959	Customer Substation	32863	Alfred Street RHODES NSW 2138
A/100087	7945715	Customer Substation	32864	Ireton Street MALABAR NSW 2036
1/882219	AB79563	Customer Substation	32885	Canal Road, 12 MASCOT NSW 2020
11/594967	8610132	Customer Substation	32888	Joynton Avenue, 146 - 158 ROSEBERY NSW 2018
20/667441	8755496	Customer Substation	32909	Victoria Road, 177 MARRICKVILLE NSW 2204
CP/SP67205	AC574226	Customer Substation	32935	Ocean Parade, 65 - 69 THE ENTRANCE NSW 2261
2/1071601; 6/1071601; CP/SP73990; CP/SP73991; CP/SP78843	9306542	Customer Substation	32938	Hickson Road, Nr Pottinger Street WALSH BAY NSW 2000

Req:R300287 /Doc:DL AK971352 /Rev:24-May-2017 /NSW LRS /Pgs:ALL /Prt:09-Feb-2022 16:20 /Seq:349 of 400
© Office of the Registrar-General /Src:INFOTRACK /Ref:220014

Sublease Annexure A – Sublease – Distribution Network

Folio Identifier(s)	Head Lease registered no.	Usage	PMIS	Address
CP/SP65647	7712574	Customer Substation	32944	Newcastle Street, 11 - 19 ROSE BAY NSW 2029
Auto Consol 8393-144	AB143658	Customer Substation	32949	Mona Vale Road, 251 ST IVES NSW 2075
CP/SP32885	8561524	Customer Substation	32955	Clearview Place, 16 BROOKVALE NSW 2100
102/788179	AA780196	Customer Substation	32957	Enterprise Drive, Cnr Hereford Street BERKELEY VALE NSW 2261
4/605078	9554635	Customer Substation	32964	Cliff Street WATSONS BAY NSW 2030
15/1062447	AB327525	Customer Substation	32965	Lee Street, 26 - 30 BROADWAY NSW 2007
70/786275	8420124	Customer Substation	33016	Botany Road, 189 - 191 ALEXANDRIA NSW 2015
101/1040916; CP/SP67782	8562760	Customer Substation	33042	Beresford Road, 1 - 3 STRATHFIELD NSW 2135
1/873441	7470380	Customer Substation	33082	Parramatta Road, 23 - 29 LIDCOMBE NSW 2141
CP/SP66181	7867853	Customer Substation	33086	Moore Park Road, 228 - 230 PADDINGTON NSW 2021
CP/SP40218	8333184	Customer Substation	33087	Bridge Road, 1 - 29 STANMORE NSW 2048
97/36281	8460264	Customer Substation	33109	Chester Street, 14 - 16 MAROUBRA NSW 2035
Auto Consol 8652-102	5298940	Customer Substation	16561; 16562	Alfred Street & Broughton Street MILSONS POINT NSW 2061

Req:R300287 /Doc:DL AK971352 /Rev:24-May-2017 /NSW LRS /Pgs:ALL /Prt:09-Feb-2022 16:20 /Seq:350 of 400
© Office of the Registrar-General /Src:INFOTRACK /Ref:220014

Folio Identifier(s)	Head Lease registered no.	Usage	PMIS	Address
2/1029291	9861599	Customer Substation	33123	Green Street, 45 - 47 BOTANY NSW 2019
CP/SP68755	9063167	Customer Substation	33136	Layton Street, 12 - 14 CAMPERDOWN NSW 2050
CP/SP66638	7959330	Customer Substation	33137	Liverpool Road, 411 - 415 ASHFIELD NSW 2131
1/591036	9209707	Customer Substation	33150	Burns Bay Road, 60 LANE COVE NSW 2066
1/1176306	9486918	Customer Substation	33154	Pacific Highway & Romsey Street WAITARA NSW 2077
CP/SP67607; CP/SP67608	8610536	Customer Substation	33156	Parramatta Road, 386 - 414 PETERSHAM NSW 2049
1/634604	Q997521	Customer Substation	33160	Christina Road, 2 LEIGHTONFIELD NSW 2163
CP/SP66106	7811521	Customer Substation	33165	South Creek Road, 176 DEE WHY NSW 2099
191/1157041	AA532629	Customer Substation	33185	Innovation Drive, 3 (Dow Corning Building - Macquarie Uni) NORTH RYDE NSW 2113
1/1013682	AA593162	Customer Substation	33192	Sailors Bay Road, 79 - 113 NORTHBRIDGE NSW 2063
CP/SP68110	9832889	Customer Substation	33210	Railway Parade, 127 ERSKINEVILLE NSW 2043
11/1184516	8427981	Customer Substation	33212	Richardson Place (Riverside Corporate Park, Lot 18) NORTH RYDE NSW 2113

Req:R300287 /Doc:DL AK971352 /Rev:24-May-2017 /NSW LRS /Pgs:ALL /Prt:09-Feb-2022 16:20 /Seq:351 of 400
© Office of the Registrar-General /Src:INFOTRACK /Ref:220014

Sublease Annexure A – Sublease – Distribution Network

Folio Identifier(s)	Head Lease registered no.	Usage	PMIS	Address
CP/SP67304	8273372	Customer Substation	33225	Vanessa Street, 57 KINGSGROVE NSW 2208
2/408335	AA335392	Customer Substation	33238	Quay Street, 93 - 105 HAYMARKET NSW 2000
489/48289	AB571906	Customer Substation	16581; 16723	East Street LIDCOMBE NSW 2141
2/840353	9751226	Customer Substation	33320	Darlinghurst Road, 213 - 219 DARLINGHURST NSW 2010
21/1000905	AD122858	Customer Substation	33321	Edward Street PYRMONT NSW 2009
20/1024881	8765512	Customer Substation	33380	Holker Street, 4 NEWINGTON NSW 2127
1/725754	9667334	Customer Substation	33401	Forest Way, 212 & Bundaleer Street BELROSE NSW 2085
3/1205943	AA236540	Customer Substation	33402	Pennant Hills Road, 200 - 212 THORNLEIGH NSW 2120
8/262534	9448391	Customer Substation	33403	Miller Street, 128 NORTH SYDNEY NSW 2060
210/1172133	AB797204	Customer Substation	33407	Pacific Highway & Westbourne Street ST LEONARDS NSW 2065
102/733002	AE349172	Customer Substation	33410	Pacific Highway, 77 NORTH SYDNEY NSW 2060
10/746453	9654744	Customer Substation	33423	Parramatta Road, 111 CONCORD NSW 2137

Req:R300287 /Doc:DL AK971352 /Rev:24-May-2017 /NSW LRS /Pgs:ALL /Prt:09-Feb-2022 16:20 /Seq:352 of 400
© Office of the Registrar-General /Src:INFOTRACK /Ref:220014

Folio Identifier(s)	Head Lease registered no.	Usage	PMIS	Address
CP/SP67386	8413224	Customer Substation	33425	Pyrmont Bridge Road, 2 - 50 CAMPERDOWN NSW 2050
100/1028293	AB160704	Customer Substation	33433	Holden Street GOSFORD NSW 2250
3/1057509	9129679	Customer Substation	33438	Smail Lane & Blackwattle Lane Mountain Street, 46 - 52 ULTIMO NSW 2007
CP/SP69352	9061619	Customer Substation	33472	Pacific Highway, 809 - 811 (Cnr Victoria Avenue) CHATSWOOD NSW 2067
590/656070	AC968341	Customer Substation	33474	Herring Road, 108 & Epping Road MARSFIELD NSW 2122
45/1210393	9488000	Customer Substation	33476	Woonona Avenue, 26 WAHROONGA NSW 2076
11/1013030	AA307165	Customer Substation	33482	Pacific Highway, 207 - 209 ST LEONARDS NSW 2065
1/1197755	8166715	Customer Substation	33503	Blaxland Road, 305 RYDE NSW 2112
Auto Consol 7674-28	9817281	Customer Substation	33517	Shepherd Street, 132 DARLINGTON NSW 2008
CP/SP89873	AA29372	Customer Substation	33518	O'riordan Street, 182 - 196 MASCOT NSW 2020
CP/SP70158	AA235363	Customer Substation	33519	Hickson Road, 8 - 16 THE ROCKS NSW 2000
12/594967	9656471	Customer Substation	33522	Epsom Road, 84 - 92 ZETLAND NSW 2017

Req:R300287 /Doc:DL AK971352 /Rev:24-May-2017 /NSW LRS /Pgs:ALL /Prt:09-Feb-2022 16:20 /Seq:353 of 400
© Office of the Registrar-General /Src:INFOTRACK /Ref:220014

Folio Identifier(s)	Head Lease registered no.	Usage	PMIS	Address
CP/SP4382	Z715975	Customer Substation	33528	Trafalgar Street, 12 - 18 BRIGHTON-LE-SANDS NSW 2216
CP/SP67258	9418819	Customer Substation	33633	Huntley Street, 45 - 51 ALEXANDRIA NSW 2015
CP/SP69132	9159156	Customer Substation	33635	Anzac Parade, 398 - 402 KINGSFORD NSW 2032
CP/SP67565	9480449	Customer Substation	33686	Ralph Street, 36 ALEXANDRIA NSW 2015
814/1030022	8735653	Customer Substation	33689	Parkview Drive, 8 HOMEBUSH BAY NSW 2127
CP/SP62475	AA384285	Customer Substation	33711	William Street, 8 - 12 RYDE NSW 2112
CP/SP66870	8713990	Customer Substation	33714	Beaconsfield Street, 79 - 81 NEWPORT NSW 2106
2/1078998; 3/1078998	AA298825	Customer Substation	33740	Berry Street, 77 NORTH SYDNEY NSW 2060
CP/SP70446	AC353820	Customer Substation	33749	Brook Street, 102 - 106 CLOVELLY NSW 2031
763/1038433	8813455	Customer Substation	33750	New Canterbury Road, 163a - 181 PETERSHAM NSW 2049
CP/SP69103	9357222	Customer Substation	33751	Raymond Street, 55 BANKSTOWN NSW 2200
10/1149050	AA957933	Customer Substation	33763	Pacific Highway MT PENANG NSW 2250
21/1084673	9719386	Customer Substation	33765	Ilya Avenue, Cnr Karalta Road ERINA NSW 2250
CP/SP67907	8579644	Customer Substation	33780	Oaks Avenue, 75 - 79 DEE WHY NSW 2099

Req:R300287 /Doc:DL AK971352 /Rev:24-May-2017 /NSW LRS /Pgs:ALL /Prt:09-Feb-2022 16:20 /Seq:354 of 400
© Office of the Registrar-General /Src:INFOTRACK /Ref:220014

Folio Identifier(s)	Head Lease registered no.	Usage	PMIS	Address
1/859537	8712011	Customer Substation	33788	Lyon Park Road, 2 - 4 NORTH RYDE NSW 2113
2/1001894	9363658	Customer Substation	33855	Lord Street, 28 - 40 BOTANY NSW 2019
100/1035862	9701353	Customer Substation	33859	Marrickville Road, 85 - 95 MARRICKVILLE NSW 2204
1/210540	AC104394	Customer Substation	33860	Mcpherson Street, 2 – 8 BANKSMEADOW NSW 2019
98/1048930	AB20629	Customer Substation	33870	Balls Head Road (Hmas Waterhen) WAVERTON NSW 2060
21/860283	8072232	Customer Substation	16737; 17150	Muir Road CHULLORA NSW 2190
CP/SP73082	AB242445	Customer Substation	33926	Gadigal Road WATERLOO NSW 2017
CP/SP67995	9141314	Customer Substation	33928	Gardeners Road, 538 MASCOT NSW 2020
121/1033067	AG455748	Customer Substation	33929	Reliance Drive TUGGERAH NSW 2259
11/559020	9764011	Customer Substation	33931	Ocean Beach Road, Cnr Mcmasters Road WOY WOY NSW 2256
111/603028	AA154452	Customer Substation	33937	Middleton Road, 24 DEE WHY WEST NSW 2099
207/1044674	AB21525	Customer Substation	33939	Lime Street, 15 (Nr Erskine Street) DARLING HARBOUR NSW 2000
CP/SP68972	8996921	Customer Substation	34001	Orara Street, 2 - 10 WAITARA NSW 2077

Req:R300287 /Doc:DL AK971352 /Rev:24-May-2017 /NSW LRS /Pgs:ALL /Prt:09-Feb-2022 16:20 /Seq:355 of 400
© Office of the Registrar-General /Src:INFOTRACK /Ref:220014

Folio Identifier(s)	Head Lease registered no.	Usage	PMIS	Address
CP/SP69052	9160252	Customer Substation	34167	Atchison Street, 2 - 14 ST LEONARDS NSW 2065
CP/SP69746	8965840	Customer Substation	34188	Mcevoy Street, 22 - 26 WATERLOO NSW 2017
81/1033767	AC13675	Customer Substation	34201	Euston Road, 167 - 169 ALEXANDRIA NSW 2015
CP/SP71140	AA37543	Customer Substation	34202	Bishop Street, 2 ST PETERS NSW 2044
CP/SP71215	AD107826	Customer Substation	34203	Mcevoy Street, 147 - 171 ALEXANDRIA NSW 2015
1/231713	9156095	Customer Substation	34331	Victoria Road, 29 - 53 (Scots College) BELLEVUE HILL NSW 2023
100/789171	8472084	Customer Substation	17183; 17182	George Street, 400 SYDNEY NSW 2000
302/1007368	9019180	Customer Substation	34390	Pioneer Avenue TUGGERAH NSW 2259
4/216364	9710928	Customer Substation	34392	Thew Parade, 1 DEE WHY NSW 2099
CP/SP75760	AB794969	Customer Substation	34397	Sussex Street, 339 SYDNEY NSW 2000
101/809479	AA795333	Customer Substation	34424	Audley Street, 93 PETERSHAM NSW 2049
CP/SP68978	8940261	Customer Substation	34433	Botany Road, 580 ROSEBERY NSW 2018
CP/SP3395	9812442	Customer Substation	34512	Howard Avenue, 28 DEE WHY NSW 2099
1/270215	AB401349	Customer Substation	34566	Cadigal Avenue, 19 - 27 PYRMONT NSW 2009

Req:R300287 /Doc:DL AK971352 /Rev:24-May-2017 /NSW LRS /Pgs:ALL /Prt:09-Feb-2022 16:20 /Seq:356 of 400
© Office of the Registrar-General /Src:INFOTRACK /Ref:220014

Sublease Annexure A – Sublease – Distribution Network

Folio Identifier(s)	Head Lease registered no.	Usage	PMIS	Address
1/1033170	AB228427	Customer Substation	34567	Margaret Street RYDE NSW 2112
5/1130105	AB289018	Customer Substation	34681	Lane Cove Road, 396 NORTH RYDE NSW 2113
1/229802	AB114953	Customer Substation	34683	Epsom Road, 65 ROSEBERY NSW 2018
100/1032863	9531655	Customer Substation	34770	Darley Street, 6 FORESTVILLE NSW 2087
1/830423	AB151206	Customer Substation	34778	Albert Street, 22 - 26 HARBORD NSW 2096
3/1085830	AC920604	Customer Substation	34807	Pitt Street, 323 - 327 SYDNEY NSW 2000
4/601758	9665559	Customer Substation	34878	Bennett Street CURL CURL NSW 2096
100/1048205	AA881066	Customer Substation	34911	Boundary Street, 19a RUSHCUTTERS BAY NSW 2011
1/1100667	AD224244	Customer Substation	34915	Ferguson Street, 791 - 801 MAROUBRA NSW 2035
CP/SP69567	9209659	Customer Substation	34922	Botany Road, 741 ROSEBERY NSW 2018
6110/1188980	9691429	Customer Substation	34936	George Downes Drive KULNURA NSW 2250
CP/SP71980	9722706	Customer Substation	34990	Pacific Highway, 599 ST LEONARDS NSW 2065
CP/SP70150	9417262	Customer Substation	34992	Pittwater Road, 910 DEE WHY NSW 2099
CP/SP69543	9953470	Customer Substation	35060	Botany Road, 138 - 142 EVELEIGH NSW 2016

Req:R300287 /Doc:DL AK971352 /Rev:24-May-2017 /NSW LRS /Pgs:ALL /Prt:09-Feb-2022 16:20 /Seq:357 of 400
© Office of the Registrar-General /Src:INFOTRACK /Ref:220014

Folio Identifier(s)	Head Lease registered no.	Usage	PMIS	Address
4707/752015	AB396220	Customer Substation	35061	Anzac Parade, Cnr Burke Road (Matraville High School) CHIFLEY NSW 2036
2/229802	9278437	Customer Substation	35063	Dalmeny Avenue, 110 ROSEBERY NSW 2018
102/831537	AJ122366	Communication Site	35065	Black Mountain WINGEN NSW 2337
1020/871836	AA325859	Customer Substation	35071	Hume Highway, Lot 1020 CHULLORA NSW 2190
1/270368; CP/SP71281	9888707	Customer Substation	35147	O'Brien Street & Railway Street (Pacific Place) CHATSWOOD NSW 2067
601/1052124A; 601/1052124B	AB178209	Customer Substation	35201	Shelley Street, 10 (Near Sussex Street) SYDNEY NSW 2000
1/501384; 2/501384	AC464293	Customer Substation	35203	Anzac Parade (N S G Building) KENSINGTON NSW 2033
CP/SP70145	AB396892	Customer Substation	35206	Earl Place, 10 (Kings Cross) POTTS POINT NSW 2011
CP/SP70488	9448414	Customer Substation	35208	Sydney Park Road, 221 - 229 ST PETERS NSW 2044
2/553067	AB616797	Customer Substation	35211	Pacific Highway, Cnr Kinarra Avenue WYOMING NSW 2250
2/1124852	AD832488	Customer Substation	35226	Missenden Road, 8 CAMPERDOWN NSW 2050
CP/SP69315	AA780148	Customer Substation	35232	Spencer Street, 44 - 46 ROSE BAY NSW 2029

Req:R300287 /Doc:DL AK971352 /Rev:24-May-2017 /NSW LRS /Pgs:ALL /Prt:09-Feb-2022 16:20 /Seq:358 of 400
© Office of the Registrar-General /Src:INFOTRACK /Ref:220014

Folio Identifier(s)	Head Lease registered no.	Usage	PMIS	Address
2/1043041	AA489972	Customer Substation	35251	Khartoum Road, 1 - 5 NORTH RYDE NSW 2113
2/1052642	AD400591	Customer Substation	35253	Homebush Bay Drive RHODES NSW 2138
107/1152982; 3/1195695; 4/1195695	AD400528	Customer Substation	35254	Homebush Bay Drive, 1c RHODES NSW 2138
1/1215839	AB255992	Customer Substation	35258	Rex Road, 145 GEORGES HALL NSW 2198
112/1022614	AA911146	Customer Substation	35277	Watt Street GOSFORD NSW 2250
51/1/1873	AB279394	Customer Substation	35343	King Street BOTANY NSW 2019
11/1126693	AE327471	Customer Substation	35344	George Street, 537 - 551 SYDNEY NSW 2000
CP/SP71198	AA714331	Customer Substation	35346	Botany Road, 62 - 74 ALEXANDRIA NSW 2015
CP/SP69936	AA288301	Customer Substation	35348	Kent Road, 35 - 35 ROSE BAY NSW 2029
2/1055431	AB13758	Customer Substation	35366	Coward Street, 197 - 201 MASCOT NSW 2020
1/1121706	AA902066	Customer Substation	35399	Jamison Street, 11 SYDNEY NSW 2000
CP/SP70012	9472603	Customer Substation	35413	Atchison Street, 13 - 19 ST LEONARDS NSW 2065
901/1074123	AH498719	Customer Substation	35429	George Street, 678 - 680 (World Square) SYDNEY NSW 2000
CP/SP81412	AE236181	Customer Substation	35457	Henderson Street, 9 BONDI NSW 2026

Req:R300287 /Doc:DL AK971352 /Rev:24-May-2017 /NSW LRS /Pgs:ALL /Prt:09-Feb-2022 16:20 /Seq:359 of 400
© Office of the Registrar-General /Src:INFOTRACK /Ref:220014

Folio Identifier(s)	Head Lease registered no.	Usage	PMIS	Address
191/1157041	AC363118	Customer Substation	35461	Culloden Road, Nr Talavera Road (Macquarie University Playing Fields) MACQUARIE PARK NSW 2113
2/SP81490	AA839195	Customer Substation	35466	Dickson Avenue, 42 - 44 ARTARMON NSW 2064
6/5557	AA903277	Customer Substation	35490	Birrell Street WAVERLEY NSW 2024
7/7738	AJ574973	Customer Substation	35547	Sparkes Road WARNERVALE NSW 2259
CP/SP70298	AA19015	Customer Substation	35577	Roseberry Street, 47 - 51 (Koorala Street) MANLY VALE NSW 2093
15/6280	9570619	Customer Substation	35580	Beecroft Road, 144 - 146 BEECROFT NSW 2119
B/356688	AA765543	Customer Substation	35581	Hutchinson Street, 29 - 41 SURRY HILLS NSW 2010
2/1116263	AB744860	Customer Substation	35588	William Street, 291 - 210 SYDNEY NSW 2000
CP/SP91401	AC83276	Customer Substation	35637	Bourke Street, 417 - 435 SURRY HILLS NSW 2010
CP/SP71103	AB74508	Customer Substation	35638	Cornwallis Street, 31 - 41 REDFERN NSW 2016
1/794955	AB399374	Customer Substation	35639	Huntleys Point Road (Riverside Girl's High School) HUNTLEYS POINT NSW 2111
102/1072389	AB22248	Customer Substation	35645	Devitt Place HILLSDALE NSW 2036

Req:R300287 /Doc:DL AK971352 /Rev:24-May-2017 /NSW LRS /Pgs:ALL /Prt:09-Feb-2022 16:20 /Seq:360 of 400
© Office of the Registrar-General /Src:INFOTRACK /Ref:220014

Sublease Annexure A – Sublease – Distribution Network

Folio Identifier(s)	Head Lease registered no.	Usage	PMIS	Address
11/1183279	AB779535	Customer Substation	35807	Denistone Road DENISTONE NSW 2114
CP/SP71871	AB888230	Customer Substation	35823	Regent Street, 52 CHIPPENDALE NSW 2008
105/1152982	AC94771	Customer Substation	35884	Homebush Bay Drive, 1 RHODES NSW 2138
CP/SP70871	AB636995	Customer Substation	35909	Goold Street (Regent Street, 49 - 53) CHIPPENDALE NSW 2008
CP/SP72964	AA709205	Customer Substation	35965	Ricketty Street, 28 MASCOT NSW 2020
CP/SP71247	AB390777	Customer Substation	35989	Henry Parry Drive, Cnr Dwyer Street GOSFORD NSW 2250
13/1061775	AB112336	Customer Substation	35990	Coral Street, Cnr Wilfred Barrett Drive THE ENTRANCE NSW 2261
30/1172968	AB143061	Chamber Type Substation	35992	Manns Road, 356 GOSFORD NSW 2250
CP/SP71897	AA987496	Customer Substation	35996	Allen Street, 25 - 33 WATERLOO NSW 2017
2/367373	9645524	Customer Substation	35997	New Line Road CHERRYBROOK NSW 2126
203/1044058	AB112308	Customer Substation	36178	Manns Street GOSFORD NSW 2250
56/1102034	AB55524	Customer Substation	36227	Canal Road, 2 ST PETERS NSW 2044
1/1062325	AA802489	Customer Substation	36343	Garfield Street, 4 FIVE DOCK NSW 2046

Req:R300287 /Doc:DL AK971352 /Rev:24-May-2017 /NSW LRS /Pgs:ALL /Prt:09-Feb-2022 16:20 /Seq:361 of 400
© Office of the Registrar-General /Src:INFOTRACK /Ref:220014

Folio Identifier(s)	Head Lease registered no.	Usage	PMIS	Address
100/1049574	AC740733	Customer Substation	36344	George Street, 29 - 37 WOY WOY NSW 2256
CP/SP72442	AA508001	Customer Substation	36458	Arncliffe Street, 35 ARNCLIFFE NSW 2205
100/1213007	AA946369	Customer Substation	36481	Hale Street, 1a BOTANY NSW 2019
2/604380	AB485188	Customer Substation	36499	Mandible Street, 7 ALEXANDRIA NSW 2015
3/1039225A; 3/1039225B	AB61507	Customer Substation	36579	Pile Road SOMERSBY NSW 2250
CP/SP62158	AA777538	Customer Substation	36581	Adelaide Street, 36 - 40 EAST GOSFORD NSW 2250
205/873983	AA827524	Customer Substation	36608	Pioneer Avenue, Nr Reliance Avenue TUGGERAH NSW 2259
6/1130359	AF392516	Customer Substation	36615	Herb Elliott Avenue HOMEBUSH BAY NSW 2124
10/1110035	AG497565	Customer Substation	36616	Herb Elliott Avenue, Site 5 HOMEBUSH BAY NSW 2141
CP/SP77938	AC633660	Customer Substation	37034	Doncaster Avenue, 101 - 105 RANDWICK NSW 2031
CP/SP73528	AB401402	Customer Substation	37093	Bowman Street & Tambur Street (Distillery Drive) PYRMONT NSW 2009
11/748532	9972211	Customer Substation	6678; 30545	Mavis Street, 36 REVESBY NSW 2212
15/1148612	AE336681	Customer Substation	37897	Eden Park Drive, 5 MACQUARIE PARK NSW 2113

Req:R300287 /Doc:DL AK971352 /Rev:24-May-2017 /NSW LRS /Pgs:ALL /Prt:09-Feb-2022 16:20 /Seq:362 of 400
© Office of the Registrar-General /Src:INFOTRACK /Ref:220014

Folio Identifier(s)	Head Lease registered no.	Usage	PMIS	Address
CP/SP72955	AF889804	Customer Substation	37962	Pile Road SOMERSBY NSW 2250
CP/SP72557	AB324200	Customer Substation	37979	John Whiteway Drive, 80 GOSFORD NSW 2250
CP/SP88678	AE554874	Customer Substation	37984	Post Office Lane (Victoria Avenue) CHATSWOOD NSW 2067
1/668617	AC445164	Customer Substation	37985	Pacific Highway, 2 - 8 (Ourimbah Lisarow RSL Club P / L) OURIMBAH NSW 2258
20/1003588	AD473421	Customer Substation	37991	Delhi Road NORTH RYDE NSW 2113
CP/SP74758	AE862118	Kiosk Type Substation	38017	Hutton Road, Nr Leonard Street (North Entrance) THE ENTRANCE NORTH NSW 2261
CP/SP76683	AC112086	Customer Substation	38034	Bay Street, 34 BOTANY NSW 2019
1/591958	AB232684	Customer Substation	38041	Railway Street WOY WOY NSW 2256
CP/SP72886	AB701725	Customer Substation	38052	Bronte Road, 25 - 33 BONDI JUNCTION NSW 2022
CP/SP73236	AB388480	Customer Substation	38111	Goulburn Street, 142 (Brisbane Street & Wemyrss Lane) SURRY HILLS NSW 2010
CP/SP73318	AB55397	Customer Substation	38113	Harris Street, 444 ULTIMO NSW 2007
381/1061794	AC129007	Customer Substation	38115	Wentworth Road, 38a VAUCLUSE NSW 2030

Req:R300287 /Doc:DL AK971352 /Rev:24-May-2017 /NSW LRS /Pgs:ALL /Prt:09-Feb-2022 16:20 /Seq:363 of 400
© Office of the Registrar-General /Src:INFOTRACK /Ref:220014

Sublease Annexure A – Sublease – Distribution Network

Folio Identifier(s)	Head Lease registered no.	Usage	PMIS	Address
11/1083971	AD14651	Customer Substation	38117	Princes Highway, 500 ST PETERS NSW 2044
4/1114935	AD233000	Chamber Type Substation	38372	Broken Bay Road (Ettalong Beach Memorial Club) ETTALONG BEACH NSW 2257
CP/SP73850	AC566459	Customer Substation	38870	York Street, 65 SYDNEY NSW 2000
CP/SP73608	AC291878	Customer Substation	38907	Mountain Street, 22 - 36 ULTIMO NSW 2007
401/1094938	AC898752	Customer Substation	38937	Graf Avenue WEST RYDE NSW 2114
CP/SP73502	AA959304	Customer Substation	38953	Lachlan Street, 2 - 4 WATERLOO NSW 2017
100/1028293	AB601349	Customer Substation	38954	Cape Street & Stephen Street (Gosford Hospital) GOSFORD NSW 2250
CP/SP72314	AB858717	Customer Substation	39006	Hutchinson Street SURRY HILLS NSW 2010
Auto Consol 7524-52; B/376105	AE754325	Customer Substation	39009	Broadway, 180 - 200 CHIPPENDALE NSW 2008
5/1093225	AD788807	Customer Substation	39010	Darling Island Road, 1 DARLING HARBOUR NSW 2000
CP/SP75071	AF264107	Customer Substation	39044	Bay Street, 36a - 48 DOUBLE BAY NSW 2028
B/101882	AF285401	Customer Substation	39070	Greenfield Parade, 8 (Bankstown Sports Club) BANKSTOWN NSW 2200

Req:R300287 /Doc:DL AK971352 /Rev:24-May-2017 /NSW LRS /Pgs:ALL /Prt:09-Feb-2022 16:20 /Seq:364 of 400
© Office of the Registrar-General /Src:INFOTRACK /Ref:220014

Sublease Annexure A – Sublease – Distribution Network

Folio Identifier(s)	Head Lease registered no.	Usage	PMIS	Address
373/1084113	AC985711	Customer Substation	39077	Muir Road, 9 CHULLORA NSW 2190
CP/SP77684	AC623931	Customer Substation	39080	Greek Street, 13 - 17 GLEBE NSW 2037
CP/SP74191	AB824633	Customer Substation	39087	Ocean Street, 26 - 30 NORTH BONDI NSW 2026
1/1119395	AD973505	Customer Substation	39097	Pacific Highway, 100 NORTH SYDNEY NSW 2060
CP/SP76963	AC43101	Customer Substation	39125	Wentworth Street, 68 - 76 RANDWICK NSW 2031
CP/SP72924	AC707500	Customer Substation	39145	Terrigal Drive, 43 TERRIGAL NSW 2260
2/1068011	AF176728	Customer Substation	39151	Moore Park Road PADDINGTON NSW 2021
B/330260	AC788657	Customer Substation	39200	Dunning Avenue, 129 ROSEBERY NSW 2018
1/792081	AD907670	Customer Substation	39421	Stephen Road, 1 - 47 BOTANY NSW 2019
CP/SP75028	AB502226	Customer Substation	39437	Regent Street, 12 - 26 CHIPPENDALE NSW 2008
2/1102451	AF613581	Customer Substation	39477	Bathurst Street, 101 - 105 (Kent Street, 488) SYDNEY NSW 2000
413/1058215	AC511435	Customer Substation	39548	Woolworths Way, 2 Nr Florey Street WARNERVALE NSW 2259
11/1102278	AE187308	Customer Substation	39611	Parramatta Road, 92 LIDCOMBE NSW 2141

Req:R300287 /Doc:DL AK971352 /Rev:24-May-2017 /NSW LRS /Pgs:ALL /Prt:09-Feb-2022 16:20 /Seq:365 of 400
© Office of the Registrar-General /Src:INFOTRACK /Ref:220014

Sublease Annexure A – Sublease – Distribution Network

Folio Identifier(s)	Head Lease registered no.	Usage	PMIS	Address
1/630173	AD242737	Customer Substation	39618	Arthur Street, 98 - 100 (Little Walker Street) NORTH SYDNEY NSW 2060
Auto Consol 7032-139	AE366622	Customer Substation	39629	Braidwood Street, 1 STRATHFIELD SOUTH NSW 2136
442/1008879	AB913279	Customer Substation	39739	Lucca Road WYONG NSW 2259
10/1179388	AD133407	Customer Substation	39902	Bourke Road, 170 - 180 ALEXANDRIA NSW 2015
62/1009964	AH208300	Customer Substation	39977	Sussex Street, 201 SYDNEY NSW 2000
10/1028973	AK277110	Customer Substation	39978	Oxford Street, 205 - 209 Bondi Junction NSW 2022
CP/SP75809	AB883112	Customer Substation	40014	Harris Street, 320 PYRMONT NSW 2009
CP/SP80522	AD511455	Customer Substation	40028	The Avenue, 7 - 9 HURSTVILLE NSW 2220
285/752013	AD260210	Customer Substation	40165	Neptune Street, 13 REVESBY NSW 2212
100/1152517	AD761893	Customer Substation	40167	Meeks Road, 42 - 46 MARRICKVILLE NSW 2204
2/1094580	AE656377	Customer Substation	40182	Danks Street, 28 - 30 WATERLOO NSW 2017
23/1117290A; 23/1117290B	AD20799	Customer Substation	40185	North Terrace (Centro Bankstown Shopping Centre) BANKSTOWN NSW 2200
1/792081	AE150670	Customer Substation	40223	Stephen Road, 1 - 47 BOTANY NSW 2019

Req:R300287 /Doc:DL AK971352 /Rev:24-May-2017 /NSW LRS /Pgs:ALL /Prt:09-Feb-2022 16:20 /Seq:366 of 400
© Office of the Registrar-General /Src:INFOTRACK /Ref:220014

Sublease Annexure A – Sublease – Distribution Network

Folio Identifier(s)	Head Lease registered no.	Usage	PMIS	Address
CP/SP4720	AE986043	Customer Substation	40225	Park Street, 52 MONA VALE NSW 2103
10/1162507	AD326910	Customer Substation	40236	Artarmon Road, 24 WILLOUGHBY NSW 2068
10/1179388	AD133409	Customer Substation	40248	Bourke Street, 138 - 170 ALEXANDRIA NSW 2015
CP/SP44724	AC186689	Customer Substation	40316	King Street, 74 - 88 NEWTOWN NSW 2042
10/1125680	AG84592	Customer Substation	40370	Herb Elliott Avenue HOMEBUSH BAY NSW 2124
2004/1103434	AE269206	Customer Substation	40435	Union Street, 52 - 72 PYRMONT NSW 2009
1/1073376; 2/1073376	6239989	Customer Substation	8091; 8092; 8093; 8094; 8095	Phillip Street SYDNEY NSW 2000
1/1094036	X108568	Customer Substation	40469	Derby Street, 32 - 40 SILVERWATER NSW 2128
2/1134156	AF43771	Customer Substation	40478	Condamine Street, 197 - 215 BALGOWLAH NSW 2093
C/308525	AC704441	Customer Substation	40493	Penshurst Street, 58a PENSHURST NSW 2222
1/1104786	AD825865	Customer Substation	40503	Niangala Close, 4 - 6 BELROSE NSW 2085
CP/SP77796	AE349103	Customer Substation	40544	Mcevoy Street, 112 - 122 ALEXANDRIA NSW 2015
1/592682	AC677395	Customer Substation	40558	Meeks Road, 48 - 54 MARRICKVILLE NSW 2204

Req:R300287 /Doc:DL AK971352 /Rev:24-May-2017 /NSW LRS /Pgs:ALL /Prt:09-Feb-2022 16:20 /Seq:367 of 400
© Office of the Registrar-General /Src:INFOTRACK /Ref:220014

Sublease Annexure A – Sublease – Distribution Network

Folio Identifier(s)	Head Lease registered no.	Usage	PMIS	Address
CP/SP77975	AD254856	Customer Substation	40566	Miller Street, 49 - 61 PYRMONT NSW 2009
CP/SP77286	AC440191	Customer Substation	40725	Hunter Street, 209 NEWCASTLE NSW 2300
11/1217641	AD571302	Customer Substation	40824	Carter Street, 15 HOMEBUSH BAY NSW 2141
4/611313	AD410290	Customer Substation	40841	Wyndham Street, 151 - 163 ALEXANDRIA NSW 2015
100/1087165	8653369	Customer Substation	9305; 31566	Parramatta Road, 250 - 274 AUBURN NSW 2144
CP/SP78129	AC746571	Customer Substation	40970	Baker Street GOSFORD NSW 2250
CP/SP79678	AD344481	Customer Substation	41022	Harris Street, 732 (George Street, 849 - 855) SYDNEY NSW 2000
2/879701	AC813792	Customer Substation	41029	Anderson Street CHATSWOOD NSW 2067
12/1059147	9473833	Customer Substation	6497; 34624	Baker Street, 16 - 20 BANKSMEADOW EAST BOTANY NSW 2019
1/882219	AH375835	Customer Substation	41172	Burrows Road South, 4 (Canal Road) ST PETERS NSW 2044
1/431958	U957554	Customer Substation	9316; 31883	Birnie Avenue FLEMINGTON NSW 2140
671/1093309	AF556150	Customer Substation	41242	Foveaux Street, 54 SURRY HILLS NSW 2010
1/1157338; CP/SP85105	AG94996	Customer Substation	41347	Dora Street, 31 HURSTVILLE NSW 2220

Req:R300287 /Doc:DL AK971352 /Rev:24-May-2017 /NSW LRS /Pgs:ALL /Prt:09-Feb-2022 16:20 /Seq:368 of 400
© Office of the Registrar-General /Src:INFOTRACK /Ref:220014

Folio Identifier(s)	Head Lease registered no.	Usage	PMIS	Address
2/1142262; 5/1142262	AF28036	Zone Substation	41585	Quirk Road & Roseberry Street, 10 (Balgowlah) MANLY VALE NSW 2093
1/1157811	AJ175184	Customer Substation	41701	William & College Streets (On Premises Of Australian Museum) SYDNEY NSW 2000
Auto Consol 4430-62	AC383812	Customer Substation	7559; 34200	Ross Street, 30 GLEBE NSW 2037 & Wingadal Place, 2 POINT PIPER NSW 2027
1/1097710	AF263916	Customer Substation	41765	Barnclueth Lane (Prem of Sydney Aussie Rules Club) KINGS CROSS NSW 2011
15/1156289	AF840649	Customer Substation	41801	Pacific Highway CHARLESTOWN NSW 2290
15/1156289	AF840650	Chamber Type Substation	41801	Pacific Highway CHARLESTOWN NSW 2290
CP/SP80345	AD866511	Customer Substation	41804	Crick Avenue (Macleay Street, 46a) KINGS CROSS NSW 2011
210/1172133	AF730280	Customer Substation	41976	Westbourne Street ST LEONARDS NSW 2065
2/1146740	AF728375	Customer Substation	42019	Pittwater Road, 834 DEE WHY NSW 2099
CP/SP33259	AA286250	Customer Substation	9018; 33216	Mcevoy Street ALEXANDRIA NSW 2015
1012/1145894	AF429528	Customer Substation	42252	Pirrama Road, 48 PYRMONT NSW 2009

Req:R300287 /Doc:DL AK971352 /Rev:24-May-2017 /NSW LRS /Pgs:ALL /Prt:09-Feb-2022 16:20 /Seq:369 of 400
© Office of the Registrar-General /Src:INFOTRACK /Ref:220014

Sublease Annexure A – Sublease – Distribution Network

Folio Identifier(s)	Head Lease registered no.	Usage	PMIS	Address
1/592169	AF700028	Customer Substation	42288	Sydney Road MANLY NSW 2095
2311/1108096	AE265269	Chamber Type Substation	42341	Honeysuckle Drive NEWCASTLE NSW 2300
CP/SP82487	AE553825	Customer Substation	42359	Sterling Circuit (Booth Street) CAMPERDOWN NSW 2050
CP/SP84632	AF75450	Customer Substation	42415	Pacific Highway, 296 - 304 CROWS NEST NSW 2065
2000/1147230	AF956179	Customer Substation	42545	Australia Avenue, Site 8a HOMEBUSH BAY NSW 2141
1/1152688	AG847439	Customer Substation	42572	Pope, Tucker, Devlin & Blaxland Road (Top Ryde Shopping Centre) RYDE NSW 2112
CP/SP86464	AG867620	Customer Substation	42574	Pope, Tucker, Devlin & Blaxland Road (Top Ryde Shopping Centre) RYDE NSW 2112
1/1201659	AJ194878	Customer Substation	42592	Rocky Point Road, 524 - 542 SANS SOUCI NSW 2219
3/740790	AA711392	Customer Substation	8672; 34002	Figtree Drive, 3 HOMEBUSH NSW 2140
CP/SP81699	AG332504	Customer Substation	42725	Cnr The Entrance Road And Coral Street THE ENTRANCE NSW 2261
CP/SP81128	AE443377	Customer Substation	42752	South Eastern Cnr Epson Rd & Rothschild Ave ROSEBERY NSW 2018

Req:R300287 /Doc:DL AK971352 /Rev:24-May-2017 /NSW LRS /Pgs:ALL /Prt:09-Feb-2022 16:20 /Seq:370 of 400
© Office of the Registrar-General /Src:INFOTRACK /Ref:220014

Sublease Annexure A – Sublease – Distribution Network

Folio Identifier(s)	Head Lease registered no.	Usage	PMIS	Address
30/1126332	AH607464	Zone Substation	42774	Penrhyn Road, Internal Road Off Penrhyn Road, Known As Gate B108 PORT BOTANY NSW 2036
601/1138163	AF814256	Customer Substation	42846	Birdwood Road BANKSTOWN NSW 2200
3/785393	AG191959	Customer Substation	42948	Macquarie Street, 99 - 115 SYDNEY NSW 2000
10/1136859	AK204700	Customer Substation	42958	Central Avenue, 8 Eveleigh Nsw 2016
CP/SP82837	AF41550	Customer Substation	42982	Neild Avenue, 46 DARLINGHURST NSW 2010
CP/SP81899	AE634486	Customer Substation	42992	Campbell Parade, 152 - 162 BONDI NSW 2026
1/227478	AF348356	Customer Substation	43015	Butt Street, 1 SURRY HILLS NSW 2010
12/230974	AF407509	Customer Substation	43019	Frederick Street, 1a ARTARMON NSW 2064
2/1145847	AF536414	Chamber Type Substation	43071	King Street & Shortland Esplanade NEWCASTLE NSW 2300
191/1157041	AJ930120	Customer Substation	43130	Technology Place (hospital Building Macquarie University) MACQUARIE PARK NSW 2113
10/1137227	AG102605	Customer Substation	43132	Sussex Street, 405 - 411 SYDNEY NSW 2000
102/1076397A; 102/1076397B	AF687873	Customer Substation	43269	Mount Street, 16 - 40 NORTH SYDNEY NSW 2060

Req:R300287 /Doc:DL AK971352 /Rev:24-May-2017 /NSW LRS /Pgs:ALL /Prt:09-Feb-2022 16:20 /Seq:371 of 400
© Office of the Registrar-General /Src:INFOTRACK /Ref:220014

Folio Identifier(s)	Head Lease registered no.	Usage	PMIS	Address
802/1133371	AF511632	Customer Substation	43344	Milperra Road (Bankstown Airport) BANKSTOWN NSW 2200
CP/SP76583	AJ66843	Customer Substation	43372	Grantham Street, 1 DARLINGHURST NSW 2010
115/833624	AG735168	Kiosk Substation & Ug Cables	43373	Russell Drysdale Street EAST GOSFORD NSW 2250
CP/SP82954	AF175349	Customer Substation	43415	Grosvenor Street, 19 - 25 NEUTRAL BAY NSW 2089
1000/1153575	AH649540	Zone Substation	43454	Lemington Road, 1011 (Lemington) 9.13kms From Highway RAVENSWORTH NSW 2330
100/1116960	AF836503	Chamber Type Substation	43476	Dora Street, 103 (Yambo Street, 2) MORISSET NSW 2264
20/1177332	AF267426	Chamber Type Substation	43478	Canberra Street CHARLESTOWN NSW 2290
10/1212870	AG96048	Customer Substation	43511	Anderson Street CHATSWOOD NSW 2067
1/570569	AG568352	Chamber Type Substation	43549	Newcomen Street NEWCASTLE NSW 2300
1/408335	AG157241	Customer Substation	43581	Quay Street, 81 - 91 SYDNEY SOUTH NSW 2000
103/1160340	AG216319	Customer Substation	43615	Chalmers Street, 265 (South Sydney Leagues) REDFERN NSW 2016
CP/SP85450	AG243454	Customer Substation	43641	Spring Street, 26 - 30 BONDI JUNCTION NSW 2022

Req:R300287 /Doc:DL AK971352 /Rev:24-May-2017 /NSW LRS /Pgs:ALL /Prt:09-Feb-2022 16:20 /Seq:372 of 400
© Office of the Registrar-General /Src:INFOTRACK /Ref:220014

Sublease Annexure A – Sublease – Distribution Network

Folio Identifier(s)	Head Lease registered no.	Usage	PMIS	Address
CP/SP84812	AF935752	Customer Substation	43679	Victoria Road, 135 DRUMMOYNE NSW 2047
Auto Consol 4916-151	AJ216509	Chamber Type Substation	43710	Missenden Road, 119 - 143 CAMPERDOWN NSW 2050
CP/SP83861	AF524775	Customer Substation	43715	Liverpool Street, 157 - 167 (The Hyde) SYDNEY NSW 2000
801/1164281	AH21321	Customer Substation	43744	Darling Walk DARLING HARBOUR NSW 2000
CP/SP88165	AH647375	Customer Substation	43770	Forbes Street, 299 DARLINGHURST NSW 2010
1/618224	AI275422	Customer Substation	43782	Talavera Road, 54 - 60 MACQUARIE PARK NSW 2113
3/574478	AH863162	Customer Substation	43808	St Barnabas Street BROADWAY NSW 2007
1/1160015	AG704736	Customer Substation	43858	O'Riordan Street, 17 ALEXANDRIA NSW 2015
1/554497	AG534313	Customer Substation	43907	Bridge Road, 41 GLEBE NSW 2037
CP/SP85566	AG306075	Customer Substation	43980	Macarthur Avenue, 4 REVESBY NSW 2212
CP/SP88309	AH668482	Customer Substation	43981	Railway Parade, 1 BURWOOD NSW 2134
23/1128573	AI856797	Customer Substation	43994	Small Street, 1 - 3 ULTIMO NSW 2007
2790/46565	AI201129	Customer Substation	44008	Challenger Drive, 2 BELROSE NSW 2085

Req:R300287 /Doc:DL AK971352 /Rev:24-May-2017 /NSW LRS /Pgs:ALL /Prt:09-Feb-2022 16:20 /Seq:373 of 400
© Office of the Registrar-General /Src:INFOTRACK /Ref:220014

Sublease Annexure A – Sublease – Distribution Network

Folio Identifier(s)	Head Lease registered no.	Usage	PMIS	Address
CP/SP86852	AH834739	Customer Substation	44014	Wentworth Avenue, 61 - 65 SYDNEY NSW 2000
CP/SP89791	AI285172	Customer Substation	44033	Sir John Young Crescent, 60 - 72 SYDNEY NSW 2000
500/1161507	AG342072	Customer Substation	44104	Pyrmont Street (Star City Casino) PYRMONT NSW 2009
13/1089873	AF995204	Customer Substation	44173	Pacific Highway 120 TUGGERAH NSW 2259
CP/SP84867; CP/SP84868	AG143978	Customer Substation	44214	George Street, 710 - 720 SYDNEY NSW 2000
1/1043074	AH874067	Customer Substation	44228	Parramatta Road, 108 CAMPERDOWN NSW 2050
2/1148542	AG635359	Customer Substation	44379	George Street, 420 (Mid City Centre) SYDNEY NSW 2000
CP/SP85863	AG551957	Chamber Type Substation	44397	Scott Street, 111 NEWCASTLE NSW 2300
4/1173023	AH19657	Customer Substation	44459	Redfern Street, 157 REDFERN NSW 2016
CP/SP85468	AG332663	Chamber Type Substation	44484	Watt Street, 67 NEWCASTLE NSW 2300
CP/SP87566	AH313834	Customer Substation	44507	Oxford Street, 310 - 330 BONDI JUNCTION NSW 2022
1/667918	AI485714	Customer Substation	44509	Market Street, 49 SYDNEY NSW 2000
B/361911	AJ676653	Customer Substation	44678	Stuart Street, 1 PADSTOW NSW 2211

Req:R300287 /Doc:DL AK971352 /Rev:24-May-2017 /NSW LRS /Pgs:ALL /Prt:09-Feb-2022 16:20 /Seq:374 of 400
© Office of the Registrar-General /Src:INFOTRACK /Ref:220014

Folio Identifier(s)	Head Lease registered no.	Usage	PMIS	Address
102/1041971	AI139099	Customer Substation	44694	Birmingham Avenue, 15 VILLAWOOD NSW 2163
8/1163761; 6/1163761	AH361458	Customer Substation	44716	Victoria Street, 384 (The King Horn Cancer Centre) DARLINGHURST NSW 2010
2/1183831	AH617897	Customer Substation	44854	Parramatta Road, 139 - 143 CAMPERDOWN NSW 2050
201/1157660	AH95290	Customer Substation	44872	Canterbury Road, 49 PETERSHAM NSW 2049
10/1170779	AH487296	Customer Substation	44980	Bourke Street, 863 WATERLOO NSW 2017
CP/SP86845; CP/SP87071	AG975992	Customer Substation	45066	The Corso, 8 - 28 MANLY NSW 2095
2/1184966	AJ579909	Customer Substation	45073	Defries Avenue, 8 ZETLAND NSW 2017
CP/SP89088	AI152431	Customer Substation	45127	Walker Street, 136 - 142 NORTH SYDNEY NSW 2059
CP/SP9989	AG835146	Customer Substation	45193	Bembridge Street, 31 - 33 CARLTON NSW 2218
CP/SP88695	AI153128	Customer Substation	45204	Church Avenue, 37 - 39 MASCOT NSW 2020
CP/SP88669	AH423997	Customer Substation	45280	Rider Boulevarde, 7 RHODES NSW 2138
CP/SP88191	AH499696	Customer Substation	45332	Railway Street, 7 CHATSWOOD NSW 2067
CP/SP92232	AJ215987	Customer Substation	45338	Atchison Street, 32 - 38 ST LEONARDS NSW 2065

Req:R300287 /Doc:DL AK971352 /Rev:24-May-2017 /NSW LRS /Pgs:ALL /Prt:09-Feb-2022 16:20 /Seq:375 of 400
© Office of the Registrar-General /Src:INFOTRACK /Ref:220014

Sublease Annexure A – Sublease – Distribution Network

Folio Identifier(s)	Head Lease registered no.	Usage	PMIS	Address
CP/SP89618	AI559057	Customer Substation	45356	Danks Street, 14 - 18 WATERLOO NSW 2017
305/1181334	AI479836	Customer Substation	45362	Broadway, 26 CHIPPENDALE NSW 2008
CP/SP89257	AI247224	Customer Substation	45365	Broadway, 26 CHIPPENDALE NSW 2008
191/1157041	AI36628	Customer Substation	45374	Balaclava Road, (Macquarie University) MACQUARIE PARK NSW 2113
160/1155500	AI342827	Customer Substation	45446	Edwin Flack Avenue, Site 22 HOMEBUSH BAY NSW 2141
23/1212727; CP/SP92550; CP/SP92552	AJ993630	Customer Substation	45457	Albert Street, 2 CHATSWOOD NSW 2067
CP/SP87837	AH616602	Customer Substation	45476	Hume Highway, 580 YAGOONA NSW 2199
CP/SP87386	AH210799	Customer Substation	45481	John Street, 30 - 34 MASCOT NSW 2020
3/1191596	AI162625	Customer Substation	45515	The Boulevarde, 1 - 9 PUNCHBOWL NSW 2196
2/1176783	AH764638	Customer Substation	45529	Hall Street, 61 BONDI NSW 2026
CP/SP9473	AI148823	Customer Substation	45537	Elouera Road, 129 - 131 CRONULLA NSW 2230
2119/1169474	AJ487154	Customer Substation	45580	Murray Rose Avenue, 7 SYDNEY OLYMPIC PARK NSW 2127
CP/SP88564	AH977633	Customer Substation	45594	Joynton Avenue, 114 ZETLAND NSW 2017

Req:R300287 /Doc:DL AK971352 /Rev:24-May-2017 /NSW LRS /Pgs:ALL /Prt:09-Feb-2022 16:20 /Seq:376 of 400
© Office of the Registrar-General /Src:INFOTRACK /Ref:220014

Folio Identifier(s)	Head Lease registered no.	Usage	PMIS	Address
12/1184143	AH637726	Customer Substation	45603	Erskineville Road, 21 - 23 NEWTOWN NSW 2042
Auto Consol 12285-162	I203718	Customer Substation	45762	Centenary Road, 27 - 29 NEWCASTLE NSW 2300
1/718510	W839551	Customer Substation	45764	Bulwer Street MAITLAND NSW 2320
CP/SP91142	AI957252	Customer Substation	45770	Gibbons Street, 7 - 9 REDFERN NSW 2016
51/843945	I368854	Customer Substation	45786	Tyrrell Street & Kokera Street Wasllsend Shopping Plaza WALLSEND NSW 2287
2/611971	V905770	Customer Substation	45789	King Street NEWCASTLE NSW 2300
100/703634	W370621	Customer Substation	45791	Glenelg Street RAYMOND TERRACE NSW 2324
1/399228	V272037	Customer Substation	45792	James Street TORONTO NSW 2283
112/1073595	E264969	Customer Substation	45795	Curdie Street BELMONT NSW 2280
1/749729A; 1/749729B	J349716	Customer Substation	45798	Hunter Street, 169 - 185 NEWCASTLE NSW 2300
CP/SP90268	AI941481	Customer Substation	45816	Bourke Street, 830 - 840 WATERLOO NSW 2017
351/1976	6421194	Kiosk Substation Easement	45841	Dover Road WAMBERAL NSW 2260
CP/SP87249	AI157550	Customer Substation	46214	Wellington Road, 34 - 36 WATERLOO NSW 2017

Req:R300287 /Doc:DL AK971352 /Rev:24-May-2017 /NSW LRS /Pgs:ALL /Prt:09-Feb-2022 16:20 /Seq:377 of 400
© Office of the Registrar-General /Src:INFOTRACK /Ref:220014

Sublease Annexure A – Sublease – Distribution Network

Folio Identifier(s)	Head Lease registered no.	Usage	PMIS	Address
100/1198439	AI901981	Customer Substation	46236	Woodville Street, 13 - 17 HURSTVILLE NSW 2220
CP/SP90263	AI796611	Customer Substation	46244	Pacific Highway, 545 - 553 ST LEONARDS NSW 2065
CP/SP89828	AI461474	Customer Substation	46273	Ross Street FOREST LODGE NSW 2037
CP/SP89471	AI174165	Customer Substation	46310	Kitchener Parade, 17 BANKSTOWN NSW 2200
2/1189591	AI201339	Customer Substation	46339	Military Road, 710 MOSMAN NSW 2088
CP/SP89840	AI618147	Customer Substation	46481	Turner Road, 29 BEROWRA HEIGHTS NSW 2082
CP/SP89685	AI532067	Customer Substation	46503	Pacific Highway, 156 - 158 NORTH SYDNEY NSW 2060
CP/SP92467	AK194730	Customer Substation	46533	Anglo Road, 13 - 15 CAMPSIE NSW 2194
CP/SP86807	AJ137685	Customer Substation	46541	O'dea Avenue, 30 - 36 WATERLOO NSW 2017
CP/SP90537	AJ38065	Customer Substation	46544	Hill Road, 41 - 45 WENTWORTH POINT NSW 2127
CP/SP87411	AJ27168	Customer Substation	46549	Pacific Highway, 239 - 247 NORTH SYDNEY NSW 2060
CP/SP90664; CP/SP90665	AJ644959	Customer Substation	46597	Forest Road, 127 - 141 HURSTVILLE NSW 2220
CP/SP89914	AJ83566	Customer Substation	46640	Coulson Street, 1 A ERSKINEVILLE NSW 2043
2/1201528; CP/SP91325	AJ265905	Customer Substation	46666	Pelican Street, 23 - 25 SURRY HILLS NSW 2010

Req:R300287 /Doc:DL AK971352 /Rev:24-May-2017 /NSW LRS /Pgs:ALL /Prt:09-Feb-2022 16:20 /Seq:378 of 400
© Office of the Registrar-General /Src:INFOTRACK /Ref:220014

Folio Identifier(s)	Head Lease registered no.	Usage	PMIS	Address
CP/SP90402	AI958258	Customer Substation	46667	Hutchinson Walk, 1 ZETLAND NSW 2017
100/1190117	AJ214844	Customer Substation	46670	Defries Avenue, 2 - 4 ZETLAND NSW 2017
3/1206161	AJ417968	Customer Substation	46698	Mcgill Street, 120 LEWISHAM NSW 2049
CP/SP91256	AJ286978	Customer Substation	46704	Bay Street, 16 - 22 DOUBLE BAY NSW 2028
CP/SP91349	AJ593074	Customer Substation	46742	Beaconsfield Street, 79 - 87 SILVERWATER NSW 2127
CP/SP87583	AI541216	Customer Substation	46746	Chapel Road, 443 - 445 BANKSTOWN NSW 2200
1/1213767A; 1/1213767B	AK253423	Customer Substation	46778	Dalley Street, 4 Sydney Nsw 2000
201/1204419	AJ579926	Customer Substation	46789	Defries Avenue, 14 ZETLAND NSW 2017
CP/SP92852; CP/SP92854	AK315299	Customer Substation	46803	Forest Road, 458 - 460 (And 1b Pearl Street) Hurstville Nsw 2220
CP/SP87582	AJ651673	Customer Substation	46811	Broughton Street, 8 CANTERBURY NSW 2193
CP/SP90440	AJ273348	Customer Substation	46812	Station Street, 23 - 26 KOGARAH NSW 2217
7/1142053	AJ248252	Customer Substation	46819	Kensington Street CHIPPENDALE NSW 2008
CP/SP92239	AJ926891	Customer Substation	46904	Mcevoy Street 40-46 WATERLOO NSW 2017
3/1216316	AK309572	Customer Substation	46905	Kent Road 19-33 Mascot Nsw 2067

Req:R300287 /Doc:DL AK971352 /Rev:24-May-2017 /NSW LRS /Pgs:ALL /Prt:09-Feb-2022 16:20 /Seq:379 of 400
© Office of the Registrar-General /Src:INFOTRACK /Ref:220014

Sublease Annexure A – Sublease – Distribution Network

Folio Identifier(s)	Head Lease registered no.	Usage	PMIS	Address
101/1204946	AJ915212	Customer Substation	46920	Headland Park MILLERS POINT NSW 2000
1/1206839; CP/SP91242	AJ699427	Customer Substation	46952	65 Cowper Wharf Road, WOOLLOOMOOLOO NSW 2011
CP/SP92500	AJ979332	Customer Substation	46971	Rocky Point Road, 183 - 191 RAMSGATE NSW 2217
1/555654	AK151829	Customer Substation	46974	New South Head Road, 377 DOUBLE BAY NSW 2028
1/594621	9694606	Customer Substation	35159; 12026	Thomas Street & Mary Ann & Jones Streets ULTIMO NSW 2007
CP/SP 93411	AK296440	Customer Substation	47192	Ross Street, (Harold Park P4b) Forest Lodge Nsw 2037
102/624798	5433125	Customer Substation	47194	Marquet Street, 29 – 33102/
CP/SP93555	AK386688	Customer Substation	47196	Charles Street, 1 - 3 Canterbury Nsw 2193
11/1214455; CP/SP92562	AJ995511	Customer Substation	47258	Gerrale Street, 19 - 21 CRONULLA NSW 2230
1/1221266	AK232676	Customer Substation	47262	Kiaora Lane DOUBLE BAY NSW 2028
52/612864	T705693	Customer Substation	47416	Bull Street, 125 NEWCASTLE WEST NSW 2302
CP/SP91436	AJ671659	Customer Substation	47431	Danks Street 17-19 WATERLOO NSW 2017
CP/SP93440	AK453167	Chamber Substation	47450	Chisholm Street, 2 Wolli Creek NSW 2205

Req:R300287 /Doc:DL AK971352 /Rev:24-May-2017 /NSW LRS /Pgs:ALL /Prt:09-Feb-2022 16:20 /Seq:380 of 400
© Office of the Registrar-General /Src:INFOTRACK /Ref:220014

Sublease Annexure A – Sublease – Distribution Network

Folio Identifier(s)	Head Lease registered no.	Usage	PMIS	Address
2/1216316	AK309566	Customer Substation	47488	Kent Road, 19 - 33 Mascot NSW 2020
5/1216316	AK313067	Customer Substation	47491	Kent Road, 19 - 33 Mascot NSW 2020
CP/SP92689	AK55760	Customer Substation	47575	Princes Highway, 582 - 586 ROCKDALE NSW 2216
CP/SP93105	AK298481	Customer Substation	47598	Coulson Street Erskineville Nsw 2043
CP/SP92685	AK111778	Customer Substation	47624	Greek Street 43-47 GLEBE NSW 2037
CP/SP90201	AK352406	Customer Substation	47718	Cleveland Street 267-271 Redfern Nsw 2016
CP/SP92632	AJ893864	Customer Substation	47810	Ross Street FOREST LODGE NSW 2037
CP/SP90867	AK367002	Customer Substation	47853	Elizabeth Street, 517-527 Surry Hills Nsw 2010
3/4799; 4/4799	AK396371	Chamber Substation	47911	Barratt Street, 2-2a Hurstville NSW 2220
2/804753	AA486203	Customer Substation	16379; 31639	Barcom Avenue (St Vincents Hospital) DARLINGHURST NSW 2010
1/81210; 4/537339; 3/230355	8705819	Customer Substation	6747; 41994	Coward Street, 273a MASCOT NSW 2020 & Kent Road, 78 - 86 MASCOT NSW 2020
CP/SP64146	8971890	Customer Substation	16630;32400	Talavera Road NORTH RYDE NSW 2113
10/801770	5729989	Customer Substation	16384; 16385; 16386	Sussex Street, Market & Druitt Streets SYDNEY NSW 2000

Req:R300287 /Doc:DL AK971352 /Rev:24-May-2017 /NSW LRS /Pgs:ALL /Prt:09-Feb-2022 16:20 /Seq:381 of 400
© Office of the Registrar-General /Src:INFOTRACK /Ref:220014

Sublease Annexure A – Sublease – Distribution Network

Folio Identifier(s)	Head Lease registered no.	Usage	PMIS	Address
301/873212	8835928	Customer Substation	16494; 16467; 16477	Pyrmont Street PYRMONT NSW 2009
Auto Consol 9276-192	AD910333	Customer Substation	8632; 41031	Oxford Creek Road West OXFORD FALLS NSW 2100
CP/SP60182; CP/SP54721; CP/SP51517	AA621302	Customer Substation	16484; 17692; 16440	South Dowling Street, 793 - 805 & Bourke Street Moore Park, 780 REDFERN NSW 2016
10/1179388	7976156	Customer Substation	17474; 33606	O'Riordan Street, 91 ALEXANDRIA NSW 2015; Bourke Road, 170 ALEXANDRIA NSW 2015
CP/SP73802	AA692070	Customer Substation	17765; 35874	Gardeners Road, 635 - 637 MASCOT NSW 2020 & Church Avenue (Rear Of 631 Gardeners Road) MASCOT NSW 2020
104/836610A; 104/836610B	AB964312	Customer Substation	16400; 40320	Bridge, Phillip, Young & Bent Streets SYDNEY NSW 2000
CP/SP56722	6684020	Zone Substation	THE OWNERS - STRATA PLAN NO. 56722	Hampden Street, 35 - 39 BEVERLY HILLS NSW 2209
1/1011876	7456176	Customer Substation	30514; 30515	Dane Drive GOSFORD NSW 2250; Alfred Higgs Place (Pacific Highway) GOSFORD NSW 2250
10/1036457	6985913	Customer Substation	30526; 30527	Mars Road, 67 LANE COVE NSW 2066
3/1020108	8453413	Customer Substation	30538; 30537	Eden Park Drive, 3a (Macquarie Park) NORTH RYDE NSW 2113

Req:R300287 /Doc:DL AK971352 /Rev:24-May-2017 /NSW LRS /Pgs:ALL /Prt:09-Feb-2022 16:20 /Seq:382 of 400
© Office of the Registrar-General /Src:INFOTRACK /Ref:220014

Sublease Annexure A – Sublease – Distribution Network

Folio Identifier(s)	Head Lease registered no.	Usage	PMIS	Address
Auto Consol 5813-83	8309905	Customer Substation	30986; 30987	King Street CANTERBURY NSW 2193
55/1014625	9209689	Customer Substation	31629; 31656	King Street DARLING HARBOUR NSW 2000
1/1047949	7715229	Customer Substation	16472; 16488; 30553	George Street & Cnr Pitt Street SYDNEY NSW 2000
20/835715	AB127891	Customer Substation	31837; 31838	George Street, 580 SYDNEY NSW 2000
12/876736	8315823	Customer Substation	32255; 32256	Richardson Place, 3a NORTH RYDE NSW 2113
1/119519	AA804356	Customer Substation	32487; 32488	Kareena Road North CARINGBAH NSW 2229
Vol 8661 Folio 220/A; Vol 8661 Folio 220/B	AB27152	Customer Substation	32804; 32805	Florence Lane HORNSBY NSW 2077
56/773763	8209786	Customer Substation	31893; 33908	Australia Avenue, 2 HOMEBUSH NSW 2140
1/839399	AA179129	Customer Substation	33072; 33073	Harris Street, 700 ULTIMO NSW 2007
9/1046092	9572069	Customer Substation	33858; 33152	Waterloo Road, 82 - 84 NORTH RYDE NSW 2113
CP/SP69440; 1/791453B; 1/791453A	8418954	Customer Substation	16795; 16796; 16797; 16798	Park Road REGENTS PARK NSW 2143
CP/SP53194	8321153	Customer Substation	16444; 16446; 16850; 17631	Dalmeny Avenue, 83 - 93 ROSEBERY NSW 2018
100/1035650	AB417482	Customer Substation	16652; 17414; 34070	Arthur Street, 145 - 151 FLEMINGTON NSW 2140

Req:R300287 /Doc:DL AK971352 /Rev:24-May-2017 /NSW LRS /Pgs:ALL /Prt:09-Feb-2022 16:20 /Seq:383 of 400
© Office of the Registrar-General /Src:INFOTRACK /Ref:220014

Folio Identifier(s)	Head Lease registered no.	Usage	PMIS	Address
2/1014894; 3/1014894	AA946209	Customer Substation	34279; 34278	Talavera Road, 7 - 13 NORTH RYDE NSW 2113
3/1065657	9602323	Customer Substation	34431; 34432	Rothschild Avenue, 1 - 55 ROSEBERY NSW 2018
100/866098	AB279383	Customer Substation	34393; 35449	Carillon Avenue, 90 & Aylesbury Street CAMPERDOWN NSW 2050
1101/1061735	AA748883	Customer Substation	36104; 36105	Gardeners Road, 494 - 504 ALEXANDRIA NSW 2015
1/1060087	AG126649	Customer Substation	73262	Steel Street, 23 NEWCASTLE WEST NSW 2302
1/1147734	AB160705	Customer Substation	35549; 40227	Pacific Highway KANWAL NSW 2259
CP/SP88677	AE554875	Customer Substation	40738; 43245	Albert Avenue, Thomas Street & Victoria Avenue (Chatswood Interchange) CHATSWOOD NSW 2067
Auto Consol 8641-209	AC939412	Customer Substation	8896; 39617; 39889	Slough Avenue SILVERWATER NSW 2128 & Slough Business Estate, Unit 25 and Unit 26 SILVERWATER NSW 2128
100/1190494B; 100/1190494A; 100/1190494C	AI467817	Customer Substation	44474; 44475	Talavera Road, 55 - 61 MACQUARIE PARK NSW 2113
527/752035	AJ543686	Customer Substation	44799; 44800	Talavera Road, 21 MACQUARIE PARK NSW 2113
202/1204419	AJ579921	Customer Substation	45864; 45863	Defries Avenue, 10 - 12 ZETLAND NSW 2017

Req:R300287 /Doc:DL AK971352 /Rev:24-May-2017 /NSW LRS /Pgs:ALL /Prt:09-Feb-2022 16:20 /Seq:384 of 400
© Office of the Registrar-General /Src:INFOTRACK /Ref:220014

Folio Identifier(s)	Head Lease registered no.	Usage	PMIS	Address
CP/SP90013	AK125672	Customer Substation	46844; 46843	Deane Street, 9 - 15 BURWOOD NSW 2134
104/1209312	AK129012	Customer Substation	47813; 47812	Belmore Street, 27 - 31 BURWOOD NSW 2134
100/1190494A; 100/1190494B; 100/1190494C	9875957	Customer Substation	15716; 7625; 7626; 34806; 31668	Waterloo Road & Herring Road (Macquarie Shopping Centre) NORTH RYDE NSW 2113
12/1048563	AA602254	Customer Substation	17799; 38080; 38082; 38083	Park Street, 2 & George Street SYDNEY NSW 2000
1/1183173B; 1/1183173A	AI547192	Customer Substation	45176; 45178; 45177	Castlereagh Street, 161 SYDNEY NSW 200
2/804776	7536414	-	-	-
12/610938	AD602726	-	-	-
CP/SP47484	AK482930	Customer Substation	8712	Biloela Street 76, Villawood NSW 2163
CP/SP88827	AK482463	Customer Substation	7367	Pacific Highway NORTH SYDNEY NSW 2060
CP/SP90850	AK844654	Customer Substation	47834	Forrest Road 294-298 BEXLEY NSW 2207
CP/SP94060	AK698411	Customer Substation	47823	Parramatta Road 172-176, HOMEBUSH NSW 2014
3/1013500	BK 3352 NO 685	Network Substation	1845	Waterview Street BALMAIN NSW 2041
101/850653	BK 3244 NO 974	Customer Substation	6502	Normanby Road AUBURN NSW 2144

Req:R300287 /Doc:DL AK971352 /Rev:24-May-2017 /NSW LRS /Pgs:ALL /Prt:09-Feb-2022 16:20 /Seq:385 of 400
© Office of the Registrar-General /Src:INFOTRACK /Ref:220014

Sublease Annexure A – Sublease – Distribution Network

Folio Identifier(s)	Head Lease registered no.	Usage	PMIS	Address
2/594824	BK 3189 NO 690	Customer Substation	6964	Pennant Hills Road NORMANHURST NSW 2077
4/986845	BK 3691 NO 238	Customer Substation	7147	Parsons Street ROZELLE NSW 2039
CP/SP32449	BK 3690 NO 683	Customer Substation	7194	Roseberry Avenue BALGOWLAH NSW 2093
2/709175	BK 3263 NO 711	Customer Substation	7935	Euston Road, 122 ALEXANDRIA NSW 2015
2790/46565	BK 3603 NO 610	Customer Substation	12316	Crozier Road BELROSE NSW 2085
474/95266	BK 3340 NO 416	Customer Substation	18571	Girling Street ISLINGTON NSW 2296
28/975391	BK 3875 NO 34	Customer Substation	8933; 8937	Jirramba Avenue SARATOGA NSW 2251
B/159379	BK 4252 NO 76	Customer Substation	16578	Parramatta Road, 241 AUBURN NSW 2144
1/996707	BK 3378 NO 815	Customer Substation	8135	Roslyn Gardens RUSHCUTTERS BAY NSW 2011
CP/SP43996	BK 3202 NO 882	Customer Substation	8097	Pine Lane CHIPPENDALE NSW 2008
1/585660	BK 3258 NO 895	Customer Substation	8059	Murray Street WATERLOO NSW 2017
7028/1077148	BK 4411 NO 758	Customer Substation	8047	Shakespeare Place & Macquarie Street SYDNEY NSW 2000
CP/SP67869	BK 3330 NO 866	Customer Substation	8018	Little Riley Street SURRY HILLS NSW 2010
CP/SP92260	AK796634	Customer Substation	47862	Burwood Road 3-7 BURWOOD NSW 2134

Req:R300287 /Doc:DL AK971352 /Rev:24-May-2017 /NSW LRS /Pgs:ALL /Prt:09-Feb-2022 16:20 /Seq:386 of 400
© Office of the Registrar-General /Src:INFOTRACK /Ref:220014

Sublease Annexure A – Sublease – Distribution Network

Folio Identifier(s)	Head Lease registered no.	Usage	PMIS	Address
CP/SP94390	AK810721	Customer Substation	47348	Botany Road 2-20 ALEXANDRIA NSW 2015
CP/SP93874	AK577076	Customer Substation	46866	Pacific Highway, 211-223 NORTH SYDNEY NSW 2060
Auto Consol 10109-63	AK610155	Customer Substation	46689	Falcon Street, 10 CROWS NEST NSW 2065
102/1225179; CP/SP94328	AK807472	Customer Substation	47567	Oxford Street, 253-255 BONDI JUNCTION NSW 2022
CP/SP94018	AK639133	Customer Substation	48096	Oxford Street, 241 BONDI JUNCTION NSW 2022
101/1190967	AK683145	Customer Substation	47392	Parramatta Road, 96 CAMPERDOWN NSW 2050

Req:R300287 /Doc:DL AK971352 /Rev:24-May-2017 /NSW LRS /Pgs:ALL /Prt:09-Feb-2022 16:20 /Seq:387 of 400
© Office of the Registrar-General /Src:INFOTRACK /Ref:220014

Part 3 – Freehold Land (Non-Network Leased Land)

Lot Number	Section Number	Plan Number	Usage	PMIS	Address
2		270714	-	-	Broadcast Way 1 ARTARMON
1		541631	Vacant Land	165	Shaft Street 2 & Cnr Holker SILVERWATER
8 Concurrent Lease	A	3505	District (support) Establishment	1189	Bridge Road 51 - 57 & Denison Street HORNSBY
B		324378	District (support) Establishment	1189	Bridge Road 51 - 57 & Denison Street HORNSBY
C		357216	District (support) Establishment	1189	Bridge Road 51 - 57 & Denison Street HORNSBY
D		357216	District (support) Establishment	1189	Bridge Road 51 - 57 & Denison Street HORNSBY
C		416795	District (support) Establishment	1189	Bridge Road 51 - 57 & Denison Street HORNSBY
D		416795	District (support) Establishment	1189	Bridge Road 51 - 57 & Denison Street HORNSBY
4		503347	District (support) Establishment	1189	Bridge Road 51 - 57 & Denison Street HORNSBY
1		504079	District (support) Establishment	1189	Bridge Road 51 - 57 & Denison Street HORNSBY
2		559487	Region Establishment	1554	Judd Street 33 - 45 OATLEY
4 Concurrent Lease		559487	Region Establishment	1554	Judd Street 33 - 45 OATLEY
1		549941	District (support) Establishment	2473	Constitution Road West 71 - 85 MEADOWBANK
1		850686	Region Establishment	3100	Joynton Avenue 130 ZETLAND
B		368131	Depot	9648	James Street 12 Nr Canterbury Road SUMMER HILL
421		812645	Depot	15774	Railway Parade 1 & George Street BELMONT
1		402379	Depot	15779	Roberts Street 6 CHARLESTOWN
11		855023	Miscellaneous Establishment	15791	Pacific Highway 340 SWANSEA

Req:R300287 /Doc:DL AK971352 /Rev:24-May-2017 /NSW LRS /Pgs:ALL /Prt:09-Feb-2022 16:20 /Seq:388 of 400
© Office of the Registrar-General /Src:INFOTRACK /Ref:220014

Sublease Annexure A – Sublease – Distribution Network

Lot Number	Section Number	Plan Number	Usage	PMIS	Address
41 Concurrent Lease		1042026	Miscellaneous Establishment	15791	Pacific Highway 340 SWANSEA
10		747038	Office Building	15842	Newcastle Road 145 WALLSEND
2		515295	Depot	15867	Green Street 84 RUTHERFORD
1704 Concurrent Lease		1141537	Depot	15867	Green Street 84 RUTHERFORD
100		1159186	Depot	15872	Bettington Street 175 - 177 MERRIWA
203		41451	Depot	15879	Lemon Tree Passage Road 4 & 4a SALT ASH
211		728994	Depot	15879	Lemon Tree Passage Road 4 & 4a SALT ASH
186		753192	Depot	15879	Lemon Tree Passage Road 4 & 4a SALT ASH
205 Concurrent Lease		873983	Office Building	41188	Pioneer Avenue 14 TUGGERAH
11 Concurrent Lease		790470	Miscellaneous Establishment	42526	Kangoo Road 33 SOMERSBY
1354		1168212	Depot	42603	Magpie Street 44 - 46 SINGLETON
1 Concurrent Lease		1135829	Training Complex	42928	Holker Street 48 - 50 SILVERWATER
1005		1140109	Depot	42987	Brunker Road 36e POTTS HILL
200		1160458	Depot	43011	Carter Street 9 - 13 LIDCOMBE
10		1222062	Depot	43433	Ourimbah Creek Road 7 - 17 & OURIMBAH
15		270596	Depot	43665	Woodland Way 1 -11 & Mundowi Rd 8 - 20 MOUNT KURING-GAI
3		251324	Commercial Building	43884	Kayuga Close 4 & Strathmore Rd 18 - 20 CAVES BEACH
7		251324	Commercial Building	43884	Kayuga Close 4 & Strathmore Rd 18 - 20 CAVES BEACH

Req:R300287 /Doc:DL AK971352 /Rev:24-May-2017 /NSW LRS /Pgs:ALL /Prt:09-Feb-2022 16:20 /Seq:389 of 400
© Office of the Registrar-General /Src:INFOTRACK /Ref:220014

Lot Number	Section Number	Plan Number	Usage	PMIS	Address
8		251324	Commercial Building	43884	Kayuga Close 4 & Strathmore Rd 18 - 20 CAVES BEACH

Part 4 – Head Leases and Leasehold Land (Non-Network Leased Land)

	Head Lease registered no.	Usage	PMIS	Address
1/231095	AI582088	Office Building	3046	George Street, 570 & Bathurst St, 80 SYDNEY NSW 2000
100/611682	AG555022	Office Building	42819	Church Street, 15 - 17 1st Floor MAITLAND NSW 2320
1/591747	AK719147	Office Building	43044	Frederick Street, 12 Unit A & Unit 3 ST LEONARDS NSW 2065

Req:R300287 /Doc:DL AK971352 /Rev:24-May-2017 /NSW LRS /Pgs:ALL /Prt:09-Feb-2022 16:20 /Seq:390 of 400
© Office of the Registrar-General /Src:INFOTRACK /Ref:220014

Schedule 5

Old System Leases

Part 1 Network Leased Land

Folio Identifier(s)	Head Lease registered no.	Usage	PMIS	Address
10/244177	BK 3306 NO 243	Customer Substation	6434	Alexander Street AUBURN NSW 2144
2/152685	BK 3736 NO 640	Customer Substation	6493	John Street LIDCOMBE NSW 2141
1/883213	BK 3371 NO 205	Customer Substation	6917	Britannia Street PENNANT HILLS NSW 2120
1/734965	BK 3220 NO 822	Customer Substation	6955	Osborn Road NORMANHURST NSW 2077
22/825400	BK 3655 NO 463	Customer Substation	7100	Epping Road LANE COVE WEST NSW 2066
1/795267	BK 3479 NO 137	Customer Substation	7105	Longueville Road LANE COVE NSW 2066
1/209059	BK 3665 NO 240	Customer Substation	7155	St Johns Road GLEBE NSW 2037
13/738232	BK 3184 NO 807	Customer Substation	7597	Parsonage Street RYDE NSW 2112
1/874438	BK 3728 NO 163	Customer Substation	7792	Bay Road ULTIMO NSW 2007
CP/SP88747; 2/1188815	BK 3563 NO 818	Customer Substation	7811	Botany Road WATERLOO NSW 2017
1108/48839	BK 3726 NO 228	Customer Substation	7827	Miller Street NORTH SYDNEY NSW 2060
1/137172	BK 4003 NO 36	Customer Substation	7854	Carillon Avenue NEWTOWN NSW 2042
1/999921; 2/999921	BK 3653 NO 144	Customer Substation	7901	Dangar Place CHIPPENDALE NSW 2008

Req:R300287 /Doc:DL AK971352 /Rev:24-May-2017 /NSW LRS /Pgs:ALL /Prt:09-Feb-2022 16:20 /Seq:391 of 400
© Office of the Registrar-General /Src:INFOTRACK /Ref:220014

Folio Identifier(s)	Head Lease registered no.	Usage	PMIS	Address
1/1037401	BK 339 NO 3646	Customer Substation	8220	Barrenjoey Road NEWPORT NSW 2106
1/1039494	BK 3608 NO 576	Customer Substation	8239	Cook Street FORESTVILLE NSW 2087
2676/752038	BK 3591 NO 129	Customer Substation	8299	Martin Luther Place ALLAMBIE HEIGHTS NSW 2100
2/995994	BK 3768 NO 338	Customer Substation	8607	Bay Street BOTANY NSW 2019
1/996707	BK 3770 NO 560	Customer Substation	8761	Roslyn Gardens RUSHCUTTERS BAY NSW 2011
2/883809	BK 3258 NO 749	Customer Substation	9813	Bachell Avenue (Railway Land) LIDCOMBE NSW 2141
1/775808	BK 3216 NO 915	Customer Substation	9932	Chisholm Road AUBURN NSW 2144
517/726657	BK 4010 NO 614	Customer Substation	10493	Patonga Drive To Umina To Pearl Beach (Brisbane Water National Park) PATONGA NSW 2256
413/752026	BK 3253 NO 986	Customer Substation	10536	High Street BEROWRA NSW 2081
102/95183	BK 3327 NO 24	Customer Substation	18596	Parry Street, Cnr Daisy Lane NEWCASTLE NSW 2300
2/853331	BK 3626 NO 553	Customer Substation	12206; 12207	Wynyard Lane WYNYARD NSW 2000
1-2/269018	BK 4399 NO 333	Customer Substation	30772	Main Avenue NORTH RYDE NSW 2113
500/1015565	BK 4399 NO 672	Customer Substation	17445; 30593	Farrar Avenue ROOKWOOD NSW 2141

Part 2 Non-Network Leased Land
None

Req:R300287 /Doc:DL AK971352 /Rev:24-May-2017 /NSW LRS /Pgs:ALL /Prt:09-Feb-2022 16:20 /Seq:392 of 400
© Office of the Registrar-General /Src:INFOTRACK /Ref:220014

Schedule 6

Unregistered Leases

Part 1 Network Leased Land

Folio Identifier(s)	Lease details	Usage	PMIS	Address
Road (residue of cancelled folio 2/858174)	Registered no. 5098846	Customer Substation	16503	Dalmeny Avenue, 95 ROSEBERY NSW 2018

Part 2 Non-Network Leased Land

None

Req:R300287 /Doc:DL AK971352 /Rev:24-May-2017 /NSW LRS /Pgs:ALL /Prt:09-Feb-2022 16:20 /Seq:393 of 400
© Office of the Registrar-General /Src:INFOTRACK /Ref:220014

Signing Page

EXECUTED and delivered as a deed in Sydney.

Executed in accordance with section 127 of the *Corporations Act 2001* by **Blue Asset Partner Pty Ltd** as trustee of **Blue Asset Partner Trust** in its personal capacity and as a partner of **Ausgrid Asset Partnership**:

Director Signature Jason Robert Peasley

Print Name

Director/Secretary Signature ASHLEY BARKER

Print Name

Executed in accordance with section 127 of the *Corporations Act 2001* by **ERIC Alpha Asset Corporation 1 Pty Ltd** as trustee of **ERIC Alpha Asset Trust 1** in its personal capacity and as a partner of **Ausgrid Asset Partnership**:

Director Signature Laura Ann Reed

Print Name

Director/Secretary Signature Robert Joseph Wright

Print Name

Executed in accordance with section 127 of the *Corporations Act 2001* by **ERIC Alpha Asset Corporation 2 Pty Ltd** as trustee of **ERIC Alpha Asset Trust 2** in its personal capacity and as a partner of **Ausgrid Asset Partnership**:

Director Signature Laura Ann Reed

Print Name

Director/Secretary Signature Robert Joseph Wright

Print Name

Req:R300287 /Doc:DL AK971352 /Rev:24-May-2017 /NSW LRS /Pgs:ALL /Prt:09-Feb-2022 16:20 /Seq:394 of 400
© Office of the Registrar-General /Src:INFOTRACK /Ref:220014

Executed in accordance with section 127 of the *Corporations Act 2001* by **ERIC Alpha Asset Corporation 3 Pty Ltd** as trustee of **ERIC Alpha Asset Trust 3** in its personal capacity and as a partner of **Ausgrid Asset Partnership**:

Director Signature	Director/Secretary Signature
Laura Ann Reed	Robert Joseph Wright
Print Name	Print Name

Executed in accordance with section 127 of the *Corporations Act 2001* by **ERIC Alpha Asset Corporation 4 Pty Ltd** as trustee of **ERIC Alpha Asset Trust 4** in its personal capacity and as a partner of **Ausgrid Asset Partnership**:

Director Signature	Director/Secretary Signature
Laura Ann Reed	Robert Joseph Wright
Print Name	Print Name

Executed in accordance with section 127 of the *Corporations Act 2001* by **Blue Op Partner Pty Ltd** as trustee of **Blue Op Partner Trust** in its personal capacity and as a partner of **Ausgrid Operator Partnership**:

Director Signature	Director/Secretary Signature
Jason Robert Peasley	ASHLEY BARKER
Print Name	Print Name

Req:R300287 /Doc:DL AK971352 /Rev:24-May-2017 /NSW LRS /Pgs:ALL /Prt:09-Feb-2022 16:20 /Seq:395 of 400
© Office of the Registrar-General /Src:INFOTRACK /Ref:220014

Executed in accordance with section 127 of the *Corporations Act 2001* by **ERIC Alpha Operator Corporation 1 Pty Ltd** as trustee of **ERIC Alpha Operator Trust 1** in its personal capacity and as a partner of **Ausgrid Operator Partnership**:

Director Signature

Laura Ann Reed

Print Name

Director/Secretary Signature

Robert Joseph Wright

Print Name

Executed in accordance with section 127 of the *Corporations Act 2001* by **ERIC Alpha Operator Corporation 2 Pty Ltd** as trustee of **ERIC Alpha Operator Trust 2** in its personal capacity and as a partner of **Ausgrid Operator Partnership**:

Director Signature

Laura Ann Reed

Print Name

Director/Secretary Signature

Robert Joseph Wright

Print Name

Executed in accordance with section 127 of the *Corporations Act 2001* by **ERIC Alpha Operator Corporation 3 Pty Ltd** as trustee of **ERIC Alpha Operator Trust 3** in its personal capacity and as a partner of **Ausgrid Operator Partnership**:

Director Signature

Laura Ann Reed

Print Name

Director/Secretary Signature

Robert Joseph Wright

Print Name

Req:R300287 /Doc:DL AK971352 /Rev:24-May-2017 /NSW LRS /Pgs:ALL /Prt:09-Feb-2022 16:20 /Seq:396 of 400
© Office of the Registrar-General /Src:INFOTRACK /Ref:220014

Executed in accordance with section 127 of the *Corporations Act 2001* by **ERIC Alpha Operator Corporation 4 Pty Ltd** as trustee of **ERIC Alpha Operator Trust 4** in its personal capacity and as a partner of **Ausgrid Operator Partnership**:

Director Signature

Laura Ann Reed

Print Name

Director/Secretary Signature

Robert Joseph Wright

Print Name

Req:R300287 /Doc:DL AK971352 /Rev:24-May-2017 /NSW LRS /Pgs:ALL /Prt:09-Feb-2022 16:20 /Seq:397 of 400
© Office of the Registrar-General /Src:INFOTRACK /Ref:220014

TITLE REFERENCE UPDATE ANNEXURE AK971352

FILM WITH

TITLE REFERENCE	NOW BEING
1/73521	100/1224415
1/773269	2/1223169
A/C14720-8	100/1220146
3/239585	100/1225026
100/700942	101/1213957
2/3150	100/1227298
100/700942	101/1213957
100/700942	102/1213957
41/1111722	100/11224422
A/C15478-151	100/1219280
100/611332	1/1220196
1/1073036	10/1219570
4/1188778	101/122111
12/270778	24/270778
100/1191017	10/1219678
2/1144655	50/1216168
2/858653	100/1223025
2/861523	1/1216241
2/1160869	CP/SP93158
CP/SP49583	20/807178
101/1027247	200/1224567

Req:R300287 /Doc:DL AK971352 /Rev:24-May-2017 /NSW LRS /Pgs:ALL /Prt:09-Feb-2022 16:20 /Seq:398 of 400
© Office of the Registrar-General /Src:INFOTRACK /Ref:220014

TITLE REFERENCE UPDATE ANNEXURE AK971352.

FILM WITH

TITLE REFERENCE	NOW BEING
1/805156	3/1221649
20/1214609	CP/SP93491
100/1207275	200/1222487
A/C8629-108	10/1220479
1/79752	CP/SP94123
3/789878	21/1225160
4/1129793	2/1227209
1/88999	10/1220479
101/1025298	CP/SP69298
1/305550	100/1114788
1/1092645	22/1201808
102/543686	19/1215985
1/209119	10/1221675

Req:R300287 /Doc:DL AK971352 /Rev:24-May-2017 /NSW LRS /Pgs:ALL /Prt:09-Feb-2022 16:20 /Seq:399 of 400
© Office of the Registrar-General /Src:INFOTRACK /Ref:220014

FILM WITH

AMENDMENTS TO REFERENCE SCHEDULES

AK971352.

1/1172593	Being part of A/C 8641-47
9/245064	Being part of A/C13259-223
20/1214609	V837397 Lease surrendered by AK499910
100/1212168	N527240 Lease surrendered by AK807471
3/778140	7767906 should read 7767806
1/575638	Being part of A/C 14346-96
D/871927	Z467937 surrendered by AK871927
CP/SP31726	M705097 Lease expired 30/9/2016
CP/SP4680	Z863995 should read Z836995
1/1073376	6239989 Lease expired 7/9/2016
2/1073376	6239989 Lease expired 7/9/2016
21/286406	I900986 Lease expired 30/9/2016
1-3/286406	I900986 Lease expired 30/9/2016
20/286406	I900986 Lease expired 30/9/2016
22/286406	I900986 Lease expired 30/9/2016
200/1065493	I900986 Lease expired 30/9/2016
1/792303	AB856421 Lease expired 30/11/2016
35/842139	Easement only
1/1138683	Easement only
100/611682	AG555022 Lease expired 11/1/2017
1/372294	3161928 Lease expired 31/12/2016
2/785069	3161928 Lease expired 31/12/2016
11/805783	3161928 Lease expired 31/12/2016
201/787471	3161928 Lease expired 31/12/2016
202/787471	3161928 Lease expired 31/12/2016
23/518721	6013336 should read 6013361 duplicate record
50/810615	Z836994 duplicate record
1/128989	Easement only
A/C7877-119	AH137195 should read E876411
CP/SP934	W265721 surrendered by AM52501
11/829777	Easement only
A/387825	Being part of A/C 7032-139
1/1213673	T996103 surrendered by AK963944

Req:R300287 /Doc:DL AK971352 /Rev:24-May-2017 /NSW LRS /Pgs:ALL /Prt:09-Feb-2022 16:20 /Seq:400 of 400
© Office of the Registrar-General /Src:INFOTRACK /Ref:220014

AMENDMENTS TO REFERENCE SCHEDULES

FILM WITH

AK971352

17/7131	Easement only
200/1216329	I94896 Lease surrendered by AK670744
CP/SP3345	L152307 Lease surrendered by AM173369
CP/SP69440	Lease should read 8413224
1/321348	Land resumed by Roads & Maritime
X406603	Land resumed by Roads & Maritime
A/C 1470-104	Land resumed by Transport for NSW

4084

Req:R300288 /Doc:DL AK971502 /Rev:24-May-2017 /NSW LRS /Pgs:ALL /Prt:09-Feb-2022 16:20 /Seq:1 of 370
© Office of the Registrar-General /Src:INFOTRACK /Ref:220014

AK971502D

pages to the top left-hand corner.

Form: 05ML
Licence: 03-11-065
Licensee: Ashurst Australia

MORTGAGE OF LEASE
MORTGAGE OR CHARGE

New South Wales
Real Property Act 1900

PRIVACY NOTE: Section 31B of the Real Property Act 1900 (RP Act) authorises the Registrar General to collect the information required by this form for the establishment and maintenance of the Real Property Act Register. Section 96B RP Act requires that the Register is made available to any person for search upon payment of a fee, if any.

STAMP DUTY — Office of State Revenue use only

AK971351

(A) **LEASE/ MORTGAGE/ CHARGE** — Lease _____

(B) **TORRENS TITLE** — See Schedule 3 of Annexure B

(C) **LODGED BY**

Document Collection Box	Name, Address or DX, Telephone, and Customer Account Number if any	CODES
238N	Customer Account Number: 123155F Ashurst Australia DX 355 Sydney Tel: 02 9258 6000 Reference (optional): 02 3003 0857	ML SM MC

(D) **MORTGAGOR** — See Annexure A

(E) mortgages to the mortgagee all the mortgagor's estate and interest in the above registered dealing and covenants with the mortgagee that the provisions set out in the annexure and/or memorandum specified below are incorporated in this mortgage:

- annexure B hereto
- ~~memorandum No~~. filed pursuant to section 80A Real Property Act 1900

(F) Encumbrances (if applicable): _____ _____ _____

(G) **MORTGAGEE** — ANZ Fiduciary Services Pty Ltd ABN 91 100 709 493

(H) **TENANCY:**

DATE 01 / 12 / 2016 (dd / mm / yyyy)

(I) See page 365 & 366 of annexure B for execution.

Initialled by Mortgagor: Initialled by Mortgagee:

For updates & amendments to Reference Schedules see last 4 pages

CR

Req:R300288 /Doc:DL AK971502 /Rev:24-May-2017 /NSW LRS /Pgs:ALL /Prt:09-Feb-2022 16:20 /Seq:2 of 370
© Office of the Registrar-General /Src:INFOTRACK /Ref:220014

Annexure A to Mortgage of Lease dated 1 December **2016**

MORTGAGOR ((D) of Form 05ML)	**Blue Asset Partner Pty Ltd** (ACN 615 217 493) as to a 50.4% share **ERIC Alpha Asset Corporation 1 Pty Ltd** (ACN 612 974 044) as to a 12.4% share **ERIC Alpha Asset Corporation 2 Pty Ltd** (ACN 612 975 023) as to a 12.4% share **ERIC Alpha Asset Corporation 3 Pty Ltd** (ACN 612 975 032) as to a 12.4% share **ERIC Alpha Asset Corporation 4 Pty Ltd** (ACN 612 975 078) as to a 12.4% share

Initialled by Mortgagor:

Initialled by Mortgagee:

Req:R300288 /Doc:DL AK971502 /Rev:24-May-2017 /NSW LRS /Pgs:ALL /Prt:09-Feb-2022 16:20 /Seq:3 of 370
© Office of the Registrar-General /Src:INFOTRACK /Ref:220014

Annexure B to Mortgage of Lease dated 1 December 2016

CONTENTS

CLAUSE		PAGE
AGREED TERMS		5
1.	INTERPRETATION	5
1.1	Definitions	5
1.2	Clauses in the Intercreditor Deed	8
1.3	Multiple parties	8
1.4	Non Business Days	8
1.5	Security	9
1.6	Capacity of Mortgagee	9
1.7	Consideration	9
1.8	Capacity of each NAP Partner	9
2.	MORTGAGE	9
2.1	Mortgaging provision	9
2.2	Priority	9
2.3	Collateral Security	9
3.	REPRESENTATIONS AND WARRANTIES	10
3.1	Representations and warranties	10
3.2	Repetition	10
3.3	No representations by the Mortgagee	10
4.	MORTGAGOR'S UNDERTAKINGS	10
4.1	General undertaking	10
4.2	Restrictions on dealing with and altering Mortgaged Property	10
4.3	Caveats	10
5.	MORTGAGEE'S POWERS	11
5.1	Notice	11
5.2	Notice required by law	11
5.3	Powers on enforcement	11
5.4	Statutory powers	12
5.5	Funding from NAP Partners	12
6.	POWER OF ATTORNEY	12
6.1	Appointment of Attorneys	12
6.2	General	13
7.	ENFORCEMENT	13
7.1	Circumstances when this document may be enforced	13
7.2	Enforcement despite earlier payment	14
7.3	Exclusion of PPSA provisions	14
8.	APPOINTMENT OF RECEIVER	14
8.1	Appointment	14
8.2	Receiver other than as Mortgagor's agent	15
8.3	Powers of Receiver	15

Initialled by Mortgagor: Initialled by Mortgagee:

Req:R300288 /Doc:DL AK971502 /Rev:24-May-2017 /NSW LRS /Pgs:ALL /Prt:09-Feb-2022 16:20 /Seq:4 of 370
© Office of the Registrar-General /Src:INFOTRACK /Ref:220014

9. PROTECTION OF MORTGAGEE AND APPOINTEES 17

9.1 Protection of Mortgagee and Receiver 17
9.2 Conflict of interests 18
9.3 Liability for loss 18

10. PROTECTION OF THIRD PARTIES 18

10.1 Dealings under this document 18
10.2 Receipts 19

11. APPLICATION OF MONEY 19

11.1 Order 19
11.2 Only actual receipts credited 19
11.3 Certificates and disputes 19
11.4 No interest 19
11.5 Payment into bank account 19
11.6 Amounts contingently due 20

12. CONTINUING SECURITY 20

12.1 Continuity 20
12.2 No marshalling 20
12.3 Effect of Insolvency Event 20
12.4 Reinstatement 21
12.5 Appropriations 21
12.6 Additional security 21

13. DISCHARGE 22

14. NOTICES 22

15. AMENDMENT AND ASSIGNMENT 22

15.1 Amendment 22
15.2 Assignment 22

16. CHANGES TO NAP PARTNERS 22

16.1 New NAP Partners 22
16.2 Release of NAP Partners 23

17. GENERAL 23

17.1 Governing law 23
17.2 Liability for own expenses 24
17.3 Giving effect to this document 24
17.4 Variation of rights 24
17.5 Operation of this document 24
17.6 Consents 25
17.7 Statements by the Mortgagee 25
17.8 No merger 25
17.9 Exclusion of contrary legislation 25
17.10 Execution by fewer than all parties 25

Req:R300288 /Doc:DL AK971502 /Rev:24-May-2017 /NSW LRS /Pgs:ALL /Prt:09-Feb-2022 16:20 /Seq:5 of 370
© Office of the Registrar-General /Src:INFOTRACK /Ref:220014

AGREED TERMS

Parties

1. **ANZ Fiduciary Services Pty Ltd** ABN 91 100 709 493 (as **Mortgagee**);

2. **Ausgrid Asset Partnership**, a partnership carried on under that name by each Initial NAP Partner (**Mortgagor**); and

3. The following, each in their personal capacity:

   (a) Blue Asset Partner Pty Ltd ACN 615 217 493;

   (b) ERIC Alpha Asset Corporation 1 Pty Ltd ACN 612 974 044;

   (c) ERIC Alpha Asset Corporation 2 Pty Ltd ACN 612 975 023;

   (d) ERIC Alpha Asset Corporation 3 Pty Ltd ACN 612 975 032; and

   (e) ERIC Alpha Asset Corporation 4 Pty Ltd ACN 612 975 078.

1. **INTERPRETATION**

1.1 **Definitions**

Unless defined in this document, terms defined in the Security Trust Deed and Intercreditor Deed (including by incorporation) have the same meaning in this document.

The following definitions apply in this document.

Accession Deed means a deed in or substantially in the form of Schedule 1 or such other form acceptable to the Mortgagee under which a New NAP Partner becomes a party to this document in accordance with clause 16.1(a).

Attorney means an attorney appointed under a Finance Document and any attorney's substitute or delegate.

Blue Asset Partner Trust means an Australian unit trust known as "Blue Asset Partner Trust" constituted under the Blue Asset Partner Trust Deed.

Blue Asset Partner Trust Deed means the trust deed dated 14 October 2016 executed by Blue Asset Partner Pty Ltd ACN 615 217 493 .

Collateral Security means any present or future Security Interest (other than the Security Interest granted in clause 2.1) or Guarantee from any person as security for, or to credit enhance, the payment of any Secured Money.

ERIC Alpha Asset Trust 1 means an Australian unit trust known as "ERIC Alpha Asset Trust" constituted under the ERIC Alpha Asset Trust 1 Deed.

ERIC Alpha Asset Trust 1 Deed means the trust deed dated 21 July 2016 executed by ERIC Alpha Asset Corporation 1 Pty Ltd ACN 612 974 044.

Req:R300288 /Doc:DL AK971502 /Rev:24-May-2017 /NSW LRS /Pgs:ALL /Prt:09-Feb-2022 16:20 /Seq:6 of 370
© Office of the Registrar-General /Src:INFOTRACK /Ref:220014

ERIC Alpha Asset Trust 2 means an Australian unit trust known as "ERIC Alpha Asset Trust 2" constituted under the ERIC Alpha Asset Trust 2 Deed.

ERIC Alpha Asset Trust 2 Deed means the trust deed dated 21 July 2016 executed by ERIC Alpha Asset Corporation 2 Pty Ltd ACN 612 975 023.

ERIC Alpha Asset Trust 3 means an Australian unit trust known as "ERIC Alpha Asset Trust 3" constituted under the ERIC Alpha Asset Trust 3 Deed.

ERIC Alpha Asset Trust 3 Deed means the trust deed dated 21 July 2016 executed by ERIC Alpha Asset Corporation 3 Pty Ltd ACN 612 975 032.

ERIC Alpha Asset Trust 4 means an Australian unit trust known as "ERIC Alpha Asset Trust 4" constituted under the ERIC Alpha Asset Trust 4 Deed.

ERIC Alpha Asset Trust 4 Deed means the trust deed dated 21 July 2016 executed by ERIC Alpha Asset Corporation 4 Pty Ltd ACN 612 975 078.

Initial NAP Partner means:

(a) Blue Asset Partner Pty Ltd ACN 615 217 493 in its capacity as trustee for the Blue Asset Partner Trust;

(b) ERIC Alpha Asset Corporation 1 Pty Ltd ACN 612 974 044 in its capacity as trustee for the ERIC Alpha Asset Trust 1;

(c) ERIC Alpha Asset Corporation 2 Pty Ltd ACN 612 975 023 in its capacity as trustee for the ERIC Alpha Asset Trust 2;

(d) ERIC Alpha Asset Corporation 3 Pty Ltd ACN 612 975 032 in its capacity as trustee for the ERIC Alpha Asset Trust 3; and

(e) ERIC Alpha Asset Corporation 4 Pty Ltd ACN 612 975 078 in its capacity as trustee for the ERIC Alpha Asset Trust 4.

Insolvency Event means any of the following events:

(a) a person stops payment of or is unable to pay its debts as they fall due or is insolvent within the meaning of section 95A of the Corporations Act;

(b) a person goes into liquidation or an order is made, an application (other than a frivolous or vexatious application) is made to court which is not stayed or dismissed within 20 Business Days of receipt or a resolution is passed for a person to be wound up or dissolved;

(c) a Controller, liquidator, provisional liquidator or administrator is appointed in respect of a person or all or any material part of its assets or a security holder takes possession of all or any material part of the person's assets;

(d) a body corporate is deregistered or applies to be deregistered;

(e) a person makes or enters into an assignment, scheme, arrangement, deed of company arrangement or composition for the benefit of its creditors generally (other than a solvent scheme of arrangement);

(f) in respect of a partnership, the partners in the partnership resolve to wind up or dissolve, or an order is made for the winding up or dissolution of, the partnership;

Req:R300288 /Doc:DL AK971502 /Rev:24-May-2017 /NSW LRS /Pgs:ALL /Prt:09-Feb-2022 16:20 /Seq:7 of 370
© Office of the Registrar-General /Src:INFOTRACK /Ref:220014

(g) in respect of a trust, a resolution is passed or an order is made for the winding up of the trust or the trust terminates by the passage of time or otherwise; or

(h) anything analogous or with a substantially similar effect to any of the events specified in paragraphs (a) to (g) inclusive above happens under the law of any applicable jurisdiction.

Intercreditor Deed means the intercreditor deed dated 20 October 2016 between, among others, the Borrower and the Mortgagee.

Lease means the lease described in item (A) of the *Real Property Act 1900* (NSW) form comprising the cover sheet to this document, as amended, varied or supplemented from time to time.

Leased Property has the meaning given to it in the Lease.

Mortgaged Property means all of the Mortgagor's estate or interest in the Lease from time to time including:

(a) the Leased Property leased under the Lease, including but not limited to, the leasehold estate described on the first page of this Mortgage or any part of that land including all improvements, structures and fixtures; and

(b) any present or future lease of or in relation to the Leased Property.

Mortgagee means the person identified in this document as being the mortgagee.

Mortgagor means each person identified in this document as being the mortgagor.

NAP Partner means an Initial NAP Partner or a New NAP Partner, unless it has ceased to be a partner in the Network Asset Partnership and a party to this document in accordance with clause 16.1(a).

NAP Partner Trust means:

(a) the Blue Asset Partner Trust;

(b) the ERIC Alpha Asset Trust 1;

(c) the ERIC Alpha Asset Trust 2;

(d) the ERIC Alpha Asset Trust 3;

(e) the ERIC Alpha Asset Trust 4; or

(f) any New NAP Partner,

unless the relevant NAP Partner Trustee in its capacity as trustee of the relevant NAP Partner Trust has ceased to be a partner in the Network Asset Partnership and a party to this document in accordance with clause 16.2(a).

NAP Partnership Deed means the partnership deed dated 20 October 2016 executed by each Initial NAP Partner.

Network Asset Partnership means an Australian partnership known as "Ausgrid Network Asset Partnership" constituted under the NAP Partnership Deed.

New NAP Partner has the meaning given in clause 16.1(a).

Req:R300288 /Doc:DL AK971502 /Rev:24-May-2017 /NSW LRS /Pgs:ALL /Prt:09-Feb-2022 16:20 /Seq:8 of 370
© Office of the Registrar-General /Src:INFOTRACK /Ref:220014

New NAP Partner Trust means, in relation to a New Partner which accedes to this document in its capacity as trustee of a trust in accordance with clause 16.1(a), that trust.

Permitted Security Interest has the meaning given in the Finance Documents.

PPSA means the *Personal Property Securities Act 2009* (Cth).

Receiver means a receiver or a receiver and manager.

Release Deed means a deed in or substantially in the form of Schedule 2 or such other form acceptable to the Mortgagee under which a NAP Partner ceases to be a party to this document in accordance with clause 16.2(a).

Retiring NAP Partner has the meaning given in clause 16.2(a).

Security Trust Deed means the security trust deed dated 20 October 2016 between, among others, the Mortgagor and the Mortgagee.

1.2 **Clauses in the Intercreditor Deed**

(a) The provisions of clause 1.3 (*References to certain general terms*) to clause 1.6 (*Headings*) (inclusive), clause 1.10 (*Code of Banking Practice*) and clause 1.11 (*Joint and several obligations*) of the Intercreditor Deed, with necessary changes, apply to this document as if set out in full in this document.

(b) The order of priorities set out in clause 1.8 (*Priority of interpretation*) of the Intercreditor Deed applies to this document.

1.3 **Multiple parties**

If a party to this document (including the Mortgagor) is made up of more than one person, or a term is used in this document to refer to more than one person (including the Mortgagor), then unless otherwise specified in this document:

(a) an obligation of those persons is joint and several;

(b) a right of those persons is held by each of them severally; and

(c) any other reference to that party or that term is a reference to each of those persons separately, so that (for example):

(i) a representation, warranty or undertaking relates to each of them separately; and

(ii) a reference to that party or that term in clause 7.1 is a reference to each of those persons separately.

1.4 **Non Business Days**

If the day on or by which a person must do something under this document is not a Business Day:

(a) if the act involves a payment that is due on demand, the person must do it on or by the next Business Day; and

(b) in any other case, the person must do it on or by the previous Business Day.

Req:R300288 /Doc:DL AK971502 /Rev:24-May-2017 /NSW LRS /Pgs:ALL /Prt:09-Feb-2022 16:20 /Seq:9 of 370
© Office of the Registrar-General /Src:INFOTRACK /Ref:220014

1.5 **Security**

This document is a 'Security' and a 'Finance Document' for the purposes of the Security Trust Deed and the Intercreditor Deed.

1.6 **Capacity of Mortgagee**

The Mortgagee enters into this document as security trustee of the Security Trust. Clause 1.13 (*Security Trustee limitation of liability*) of the Intercreditor Deed is incorporated in this document as if set out in full, *mutatis mutandis*.

1.7 **Consideration**

The Mortgagor enters into this document for valuable consideration from the Mortgagee and acknowledges receipt of that consideration including the agreement of the Mortgagee and the Beneficiaries to enter into the Finance Documents to which they are a party at the request of the Mortgagor.

1.8 **Capacity of each NAP Partner**

(a) Each NAP Partner enters into and performs this document as a party in the Network Asset Partnership and, if the NAP Partner is a trustee of the relevant NAP Partner Trust, as trustee of the relevant NAP Partner Trust and in no other capacity.

(b) Notwithstanding the Initial NAP Partners being listed as the Mortgagor on page 2 of this Annexure A for the purposes of the Mortgagor's details in Form 05ML under the *Real Property Act 1900* (NSW) (and notwithstanding any percentage share of an Initial NAP Partner specified on that page):

(i) the obligations, undertakings, covenants, warranties, indemnities and liabilities of the Mortgagor under this document bind all the NAP Partners jointly and severally; and

(ii) this document binds and will continue to bind the NAP Partners jointly and severally despite the dissolution, or any change at any time in the constitution, of the NAP Partnership, or any change at any time in the law regarding partnerships, and, in respect of accrued rights and liabilities as between the Mortgagee and a NAP Partner, will continue to bind the Mortgagee and that NAP Partner even if an entity ceases to be a NAP Partner.

2. **MORTGAGE**

2.1 **Mortgaging provision**

The Mortgagor mortgages all its interest in the Mortgaged Property in favour of the Mortgagee (for itself and as trustee for the Beneficiaries) to secure the due and punctual payment of the Secured Money.

2.2 **Priority**

The Security Interest created by this document is intended to take effect as a first ranking security subject only to any Security Interests mandatorily preferred by law.

2.3 **Collateral Security**

This document is collateral to and secures the same money as is secured by each other Security.

Req:R300288 /Doc:DL AK971502 /Rev:24-May-2017 /NSW LRS /Pgs:ALL /Prt:09-Feb-2022 16:20 /Seq:10 of 370
© Office of the Registrar-General /Src:INFOTRACK /Ref:220014

3. REPRESENTATIONS AND WARRANTIES

3.1 Representations and warranties

The Mortgagor makes the following representations and warranties to and for the benefit of the Mortgagee and each Beneficiary:

(a) (**Lease**) the Lease is valid and in existence;

(b) (**title**) it has an absolute and indefeasible title to the Mortgaged Property as owner of a leasehold title free from any Security Interest or any other right or interest (other than a Permitted Security Interest);

(c) (**governing law**) the choice of law referred to in clause 17.1 as the governing law of this document will be recognised and enforced; and

(d) (**enforcement**) any judgment obtained against the Mortgagor in any jurisdiction referred to in clause 17.1 in relation to this document will be recognised and enforced in its jurisdiction of incorporation.

3.2 Repetition

The representations and warranties in this clause are taken to be repeated on each date that any representation and warranty made by the Mortgagor in the Finance Documents is repeated, on the basis of the facts and circumstances as at that date.

3.3 No representations by the Mortgagee

The Mortgagor acknowledges that it has not relied and will not rely on any financial or other advice, representation, statement or promise provided or made by or on behalf of the Mortgagee in deciding to enter into this document or any Finance Document or to exercise any right or perform any obligation under this document or any Finance Document.

4. MORTGAGOR'S UNDERTAKINGS

4.1 General undertaking

The Mortgagor must punctually perform all its obligations under the other Finance Documents to which it is a party.

4.2 Restrictions on dealing with and altering Mortgaged Property

The Mortgagor must not, without the Mortgagee's consent:

(a) (**negative pledge**) create, purport or attempt to create or permit to exist any Security Interest in relation to the Mortgaged Property (whether ranking ahead of, equally with or after, this document) except to the extent it is permitted to do so under the Finance Documents; or

(b) (**sell, transfer**) sell, transfer, lease, license or surrender any Mortgaged Property or in any other way dispose of or create or allow any interest in the Mortgaged Property except to the extent it is permitted to do so under the Finance Documents.

4.3 Caveats

The Mortgagor will not lodge a caveat forbidding the recording of any dealing in the Mortgaged Property and if a caveat is lodged (other than a caveat lodged by the

Req:R300288 /Doc:DL AK971502 /Rev:24-May-2017 /NSW LRS /Pgs:ALL /Prt:09-Feb-2022 16:20 /Seq:11 of 370
© Office of the Registrar-General /Src:INFOTRACK /Ref:220014

Mortgagee) and it would prevent or restrict dealings by the Mortgagee or the Receiver, the Mortgagor will promptly do everything in its power to remove it.

5. MORTGAGEE'S POWERS

5.1 Notice

Subject to clause 5.2, to the full extent permitted by law, the Mortgagee is not required to give any notice or allow any time to elapse before:

(a) enforcing a Finance Document;

(b) appointing a Receiver; or

(c) exercising any power, right, discretion or remedy given to the Mortgagee by any law or by any Finance Document,

and the Mortgagor waives any statutory requirements for notice or lapse of time.

5.2 Notice required by law

If any law requires that a period of notice must be given or a lapse of time must occur or be permitted before any power or right under this document may be exercised, then:

(a) when a period of notice or lapse of time is mandatory, that period of notice must be given or that lapse of time must occur or be permitted by the Mortgagee; or

(b) when any law provides that a period of notice or lapse of time may be stipulated or fixed by this document, one day is stipulated and fixed as that period of notice or lapse of time including where applicable, as the period of notice or lapse of time during which:

(i) default must continue before a notice is given or requirement otherwise made for payment of the Secured Money or the observance of obligations under this document; and

(ii) a notice or requirement for payment of the Secured Money or the observance of obligations under this document must remain not complied with before any powers or rights may be exercised.

5.3 Powers on enforcement

If this document has become enforceable and while it continues to be enforceable, the Mortgagee or any of its Authorised Officers, without notice to the Mortgagor, may:

(a) exercise any of the powers that might be exercised by a Receiver at law, under this document or otherwise even if a Receiver has not been appointed; and

(b) complete any transfer or instrument of any nature executed by or on behalf of the Mortgagor in blank and deposited with the Mortgagee as Collateral Security, in favour of, or take any other action required to transfer any Mortgaged Property to, the Mortgagee or any appointee of the Mortgagee or any other person.

It may exercise those powers without taking possession or being liable as mortgagee in possession.

Req:R300288 /Doc:DL AK971502 /Rev:24-May-2017 /NSW LRS /Pgs:ALL /Prt:09-Feb-2022 16:20 /Seq:12 of 370
© Office of the Registrar-General /Src:INFOTRACK /Ref:220014

5.4 **Statutory powers**

(a) The rights and powers conferred by this document on the Mortgagee or its Authorised Officers or any Receiver are in addition to or enlargement of any rights or powers conferred by any statute.

(b) Sub-sections (3), (5), (6), (7), (8) and (9) of s106 of the *Conveyancing Act 1919* (NSW) will not apply to any lease granted by the Mortgagee or a Receiver under this Mortgage.

5.5 **Funding from NAP Partners**

(a) If this document has become enforceable and while it continues to be enforceable, the Mortgagor authorises the Mortgagee, each of the Mortgagee's Authorised Officers and any Receiver to:

(i) make calls on the NAP Partners in relation to funding from them which is approved in accordance with the NAP Partnership Deed;

(ii) sue (in the name of the Mortgagor or otherwise) to recover money due in relation to such funding; and

(iii) give valid receipts for that money.

If this document has become enforceable and while it continues to be enforceable, the Mortgagor's partnership board may not do so.

(b) This authority is not terminated by any change in the Grantor's partnership board and is assignable.

6. **POWER OF ATTORNEY**

6.1 **Appointment of Attorneys**

The Mortgagor irrevocably appoints the Mortgagee and each Authorised Officer of the Mortgagee, and as an independent appointment appoints any Receiver, severally its attorney, at the Mortgagor's cost, to:

(a) (**all acts necessary**) do anything necessary or desirable in the opinion of the Mortgagee or the Attorney to:

(i) complete this document;

(ii) give full effect to this document;

(iii) better secure the Secured Property to the Mortgagee in a manner consistent with this document; or

(iv) assist in the execution or exercise of any power under this document,

including execute any transfer or other document; and

(b) do all or any of the following while an Event of Default is continuing:

(i) (**recover the Mortgaged Property**) demand, sue for, recover and give discharge for the Mortgaged Property;

Req:R300288 /Doc:DL AK971502 /Rev:24-May-2017 /NSW LRS /Pgs:ALL /Prt:09-Feb-2022 16:20 /Seq:13 of 370
© Office of the Registrar-General /Src:INFOTRACK /Ref:220014

(ii) (**commence actions**) commence, carry on, enforce, settle, arrange and compromise any proceedings to obtain or enforce the payment or delivery of the Mortgaged Property;

(iii) (**bankruptcy and winding up**) take any necessary proceedings to procure the bankruptcy or the winding up of any debtor of the Mortgagor in connection with the Mortgaged Property, and attend and vote at meetings of creditors, receive dividends in any bankruptcy or winding up or appoint a proxy for any of these things;

(iv) (**compound debts**) compound, settle or compromise any debt of the Mortgagor in connection with the Mortgaged Property;

(v) (**execute deeds**) execute any agreement including any deed of assignment, composition or release in connection with the Mortgaged Property;

(vi) (**exercise rights**) exercise all or any powers, rights, discretions and remedies available to the Mortgagor in connection with the Mortgaged Property (including rights available under any statute); and

(vii) (**general**) do anything else that the Mortgagor must or may do, or that the Mortgagee may do, under this document or by law.

6.2 **General**

(a) Each Attorney may appoint and remove substitutes, and may delegate its powers (including this power of delegation) and revoke any delegation.

(b) An Attorney may do anything contemplated by this clause even if the Attorney is affected by an actual or potential conflict of interest or duty, or might benefit from doing it.

(c) An Attorney may do anything contemplated by this clause in its name, in the name of the Mortgagor or in the name of both of them.

(d) The Mortgagor must ratify anything done by an Attorney under this clause.

(e) The appointment of an Attorney will not make the Mortgagee liable as mortgagee in possession.

(f) The Mortgagor gives the power of attorney in this clause:

(i) to secure performance by the Mortgagor of its obligations to the Mortgagee under this document and any property interest of the Mortgagee under this document; and

(ii) for valuable consideration, receipt of which is acknowledged by the Mortgagor.

7. ENFORCEMENT

7.1 Circumstances when this document may be enforced

This document is immediately enforceable (whether or not the Secured Money has become payable in this manner) if an Event of Default is subsisting (despite any delay or previous waiver of the right to exercise that option) without the need for any demand or notice under this document or under another Finance Document.

Req:R300288 /Doc:DL AK971502 /Rev:24-May-2017 /NSW LRS /Pgs:ALL /Prt:09-Feb-2022 16:20 /Seq:14 of 370
© Office of the Registrar-General /Src:INFOTRACK /Ref:220014

7.2 **Enforcement despite earlier payment**

This document may be enforced:

(a) even if the Mortgagee accepts a payment of interest or other amount after the occurrence of any Event of Default; and

(b) without the need for any notice to, or of any consent or agreement of, the Mortgagor or any other person.

7.3 **Exclusion of PPSA provisions**

To the extent the law permits:

(a) for the purposes of sections 115(1) and 115(7) of the PPSA:

(i) the Mortgagee need not comply with sections 95, 118, 121(4), 125, 130, 132(3)(d) or 132(4) of the PPSA; and

(ii) sections 142 and 143 of the PPSA are excluded;

(b) for the purposes of section 115(7) of the PPSA, the Mortgagee need not comply with sections 132 and 137(3) of the PPSA;

(c) if the PPSA is amended after the date of this document to permit the Mortgagor and the Mortgagee to agree to not comply with or to exclude other provisions of the PPSA, the Mortgagee may notify the Mortgagor that any of these provisions is excluded, or that the Mortgagee need not comply with any of these provisions, as notified to the Mortgagor by the Mortgagee; and

(d) the Mortgagor agrees not to exercise its rights to make any request of the Mortgagee under section 275 of the PPSA, to authorise the disclosure of any information under that section or to waive any duty of confidence that would otherwise permit non-disclosure under that section.

8. **APPOINTMENT OF RECEIVER**

8.1 **Appointment**

If this document has become enforceable (whether or not the Mortgagee has entered into possession of all or any of the Mortgaged Property) the Mortgagee or any Authorised Officer of the Mortgagee may at any time:

(a) appoint any person or any two or more persons jointly and severally to be a receiver or receiver and manager (or an additional receiver or receiver and manager) of the Mortgaged Property;

(b) remove the Receiver and in case of the removal, retirement or death of any Receiver appoint another as a replacement; and

(c) fix the remuneration of the Receiver at rates not exceeding the customary scale of fees charged by insolvency practitioners.

Subject to clause 8.2, every Receiver appointed under this subclause will be the Mortgagor's agent and the Mortgagor alone will be responsible for the Receiver's acts and defaults and remuneration.

Req:R300288 /Doc:DL AK971502 /Rev:24-May-2017 /NSW LRS /Pgs:ALL /Prt:09-Feb-2022 16:20 /Seq:15 of 370
© Office of the Registrar-General /Src:INFOTRACK /Ref:220014

8.2 **Receiver other than as Mortgagor's agent**

(a) The Mortgagee by notice to the Mortgagor and the Receiver may require the Receiver to act as the Mortgagee's agent.

(b) The power to appoint a Receiver under this clause may be exercised even though:

(i) at the time when this document becomes enforceable or when an appointment is made, an order may have been made or a resolution may have been passed to wind up the Mortgagor; or

(ii) a Receiver appointed in the circumstances specified in the preceding paragraph may not, or may not in some respects, act as the Mortgagor's agent.

8.3 **Powers of Receiver**

A Receiver appointed in respect of the Mortgaged Property has all of the rights of the Mortgagee at law or under any Finance Document or any Collateral Security, in addition to any powers conferred on a Receiver by applicable law or otherwise, and whether or not in possession of the Mortgaged Property or any part of it, including without limitation, the following powers:

(a) (**manage, possession and control**) manage, take possession of, or take control of, collect and get in the Mortgaged Property and for that purpose to take proceedings (in the name of the Mortgagor or otherwise);

(b) (**give up possession**) give up possession of the Mortgaged Property;

(c) (**exercise Mortgagee's rights**)

(i) exercise all or any of the Mortgagee's powers, rights, discretions and remedies under this document; and

(ii) comply with the directions given by the Mortgagee;

(d) (**carry on business**)

(i) carry on or agree to carry on the business of the Mortgagor in and with the Mortgaged Property and to stop doing so; and

(ii) effect all repairs, purchases and insurances, and generally to do everything that the Mortgagor might do in the ordinary conduct of its business to:

(A) protect, maintain or improve the Mortgaged Property; or

(B) obtain income or returns from the Mortgaged Property and to conduct the Mortgagor's business,

without being responsible for any loss;

(e) (**borrow**)

(i) borrow from the Mortgagee or (with the Mortgagee's consent) any other person any money that may be required for the purpose of exercising the Mortgagee's rights under the Finance Documents; and

(ii) (in the name of the Mortgagor or otherwise) secure any money borrowed by granting a Security Interest in the Mortgaged Property so that the Security

Req:R300288 /Doc:DL AK971502 /Rev:24-May-2017 /NSW LRS /Pgs:ALL /Prt:09-Feb-2022 16:20 /Seq:16 of 370
© Office of the Registrar-General /Src:INFOTRACK /Ref:220014

Interest may rank in priority to, equally with or after the Security Interest granted under this document,

without the Mortgagee being bound to enquire whether the borrowing is necessary or proper or responsible for the misapplication or non-application of any money borrowed;

(f) (**hire out, lease or license**) hire out, lease or license the Mortgaged Property (including in the name of the Mortgagor) for any term at the rent or licence fee and on terms that seem desirable to the Receiver (with or without a purchase option and whether or not the Receiver has taken possession);

(g) (**registration**) do everything necessary to obtain registration of the Mortgaged Property in the Mortgagee's name or in the name of the Mortgagee's nominee;

(h) (**settle disputes**)

(i) settle, arrange and compromise any accounts, claims, questions or disputes that may arise in connection with the Mortgagor's business or the Mortgaged Property or in any way relating to this document; and

(ii) execute releases or other discharges in relation to the settlement, arrangement, or compromise;

(i) (**sell**) despite section 107 of the *Conveyancing Act 1919* (NSW), sell (whether or not the Receiver has taken possession), exchange, surrender, release, transfer or otherwise dispose of (absolutely or conditionally) all or any part of the Mortgaged Property (or agree to do so):

(i) whether or not the Mortgagor has carried out any work on the Mortgaged Property or otherwise prepared the Mortgaged Property for sale;

(ii) with or without other property;

(iii) by public auction, private sale or tender for cash or on credit;

(iv) whether or not the reserve price for a sale by auction or tender is disclosed;

(v) in one lot or in parcels;

(vi) with or without special conditions, (such as conditions as to title or time or method of payment of purchase money) including by allowing the purchase money to remain:

(A) outstanding on the security of a mortgage over the property sold or over any other property; or

(B) owing without any security; and

(vii) on other terms the Receiver considers desirable,

without being responsible for any loss;

(j) (**transfer on sale**) execute transfers and assignments of the Mortgaged Property (including in the name of the Mortgagor), and do everything to complete any sale under clause 8.3(i) that the Receiver thinks necessary;

Req:R300288 /Doc:DL AK971502 /Rev:24-May-2017 /NSW LRS /Pgs:ALL /Prt:09-Feb-2022 16:20 /Seq:17 of 370
© Office of the Registrar-General /Src:INFOTRACK /Ref:220014

(k) (**insure**) insure the Mortgaged Property that is of an insurable nature against risks of destruction, loss or damage for the amounts and on the terms that the Receiver thinks appropriate;

(l) (**sever fixtures**) sever fixtures belonging to the Mortgagor and sell them apart from any other part of the Mortgaged Property;

(m) (**employees and agents**) engage employees, agents, consultants, lawyers, advisers and contractors for any of the purposes of this clause on terms that the Receiver thinks appropriate;

(n) (**give receipts**) give receipts for all money and other property that may come into the hands of the Receiver in exercise of any power given by this document;

(o) (**enforce contracts**) carry out and enforce or otherwise obtain the benefit of all contracts:

(i) entered into or held by the Mortgagor in connection with the Mortgaged Property; or

(ii) entered into in exercise of the powers given by this document;

(p) (**make debtors bankrupt**) make debtors bankrupt and wind up companies or other applicable entities and do everything in connection with any bankruptcy or winding up that the Receiver thinks desirable to recover or protect the Mortgaged Property;

(q) (**perform undertakings**) do everything necessary to perform any undertaking of the Mortgagor in this document;

(r) (**receive money**) receive all money or other property payable or deliverable to the Mortgagor from the Mortgaged Property;

(s) (**bank accounts**) operate any bank account of the Mortgagor (including making deposits and withdrawals in connection with any of the above);

(t) (**option**) grant any option or right of first refusal to acquire the Mortgaged Property;

(u) (**desirable or incidental matters**)

(i) do or cause to be done everything that the Receiver thinks desirable in the interests of the Mortgagee; and

(ii) do anything incidental to the exercise of any other power;

(v) (**take legal proceedings**) take proceedings (including in the name of the Mortgagor) in connection with any of the above; and

(w) (**delegate**) with the Mortgagee's consent delegate any of the powers given to the Receiver by this clause to any person.

9. PROTECTION OF MORTGAGEE AND APPOINTEES

9.1 Protection of Mortgagee and Receiver

(a) The Mortgagee is not obliged to, but may, do the following:

Req:R300288 /Doc:DL AK971502 /Rev:24-May-2017 /NSW LRS /Pgs:ALL /Prt:09-Feb-2022 16:20 /Seq:18 of 370
© Office of the Registrar-General /Src:INFOTRACK /Ref:220014

(i) notify any debtor or member of the Mortgagor or any other person of this document; or

(ii) enforce payment of any money payable to the Mortgagor, or take any step or proceeding for any similar purpose.

(b) None of the Mortgagee, any of its Authorised Officers or agents, any Attorney or any Receiver is liable for any omission or delay in exercising any power, right, discretion or remedy under this document or for any involuntary loss or irregularity that may occur in relation to the exercise or non-exercise of any of them except to the extent that it is a direct and foreseeable result of its own fraud, gross negligence or wilful misconduct.

9.2 **Conflict of interests**

The Mortgagee, an Authorised Officer or agent of the Mortgagee, an Attorney, Receiver or other person appointed by the Mortgagee under this document may exercise or agree to exercise a power given by this document or by law even though that person may have a conflict of interests in exercising the power.

9.3 **Liability for loss**

(a) None of the Mortgagee, an Authorised Officer or agent of the Mortgagee, an Attorney, a Receiver or any other person appointed by the Mortgagee under this document is liable for any loss that the Mortgagor suffers as a direct or indirect result of:

(i) the exercise or attempted exercise of, or failure to exercise, any of its powers, rights, discretions and/or remedies contained in this document; and

(ii) any release or dealing with any other Guarantee or Security Interest (including any prejudice to or loss of the Mortgagor's rights of subrogation),

except to the extent that such loss is a direct and foreseeable result of its own fraud, negligence or wilful misconduct.

(b) If the Mortgagee, any agent of the Mortgagee or a Receiver enters into possession of the Mortgaged Property, none of the Mortgagee, any of its Authorised Officers or agents, any Attorney or any Receiver is liable:

(i) to account as mortgagee in possession or for anything except actual receipts; or

(ii) for any loss on realisation or for any default or omission for which a mortgagee in possession might be liable, except to the extent that it is a result of its own fraud, negligence or wilful misconduct.

10. **PROTECTION OF THIRD PARTIES**

10.1 **Dealings under this document**

A purchaser or other party to a disposal or dealing in attempted exercise of a power contained in this document is not:

(a) bound to enquire whether an Event of Default has occurred, whether this document has become enforceable, whether a Receiver has been properly appointed or about the propriety or regularity of a sale, disposal or dealing; or

(b) affected by notice that a sale, disposal or dealing is unnecessary or improper.

Req:R300288 /Doc:DL AK971502 /Rev:24-May-2017 /NSW LRS /Pgs:ALL /Prt:09-Feb-2022 16:20 /Seq:19 of 370
© Office of the Registrar-General /Src:INFOTRACK /Ref:220014

Despite any irregularity or impropriety in a sale, disposal or dealing, it is to be treated, for the protection of the purchaser or other party to the disposal or dealing, as being authorised by this document and valid.

10.2 **Receipts**

A receipt that the Mortgagee, one of its Authorised Officers or agents or a Receiver gives for any money payable to or receivable by the Mortgagee or the Receiver because of this document will:

(a) relieve the person paying or handing over money or other property from all liability:

(i) for the application (or any loss or misapplication) of the money or other property;

(ii) to enquire whether the Secured Money has become payable; and

(iii) (where appropriate) as to the propriety or regularity of the appointment of the Receiver; and

(b) discharge the person paying that money from its liability to pay that money.

11. **APPLICATION OF MONEY**

11.1 **Order**

To the extent permitted by law, all money received by a Controller, an Attorney or any Beneficiary under or arising out of this document or any Collateral Security created by the Mortgagor will be applied in accordance with clause 12.1 (*Enforcement waterfall*) of the Intercreditor Deed.

11.2 **Only actual receipts credited**

In applying any money towards the Secured Money, the Mortgagor's account will be credited only with the amount of the money that the Mortgagee actually receives for that purpose. The credit will date from the time of receipt.

11.3 **Certificates and disputes**

(a) The Mortgagee may rely on a certificate issued by any person who claims to be entitled to any money received from the exercise of any right in relation to the Mortgaged Property which states that the Mortgagor owes it a certain amount of money, without making any further enquiry.

(b) If there is any dispute between any persons (other than the Mortgagee) regarding an entitlement to receive any money received from the exercise of any right in relation to the Mortgaged Property, the Mortgagee may pay that money into court, and after doing so does not have any further obligation in respect of that money.

11.4 **No interest**

The Mortgagee is not obliged to pay interest to any person on any money received from the exercise of any right in relation to the Mortgaged Property.

11.5 **Payment into bank account**

The Mortgagee or the Receiver may pay any money to the credit of a bank account in the name of a person to whom it is obliged to pay any money received from the exercise of

Req:R300288 /Doc:DL AK971502 /Rev:24-May-2017 /NSW LRS /Pgs:ALL /Prt:09-Feb-2022 16:20 /Seq:20 of 370
© Office of the Registrar-General /Src:INFOTRACK /Ref:220014

any right in relation to the Mortgaged Property, and having done so is under no further liability in respect of that money.

11.6 **Amounts contingently due**

(a) If any part of the Secured Money is contingently owing to the Mortgagee when money is being applied under clause 11.1, the Mortgagee or Receiver may:

(i) retain an amount equal to the amount contingently owing, or any part of it; and

(ii) put that amount in an interest-bearing account, payable at call.

(b) If the amount which is contingently owing:

(i) becomes payable; or

(ii) ceases to be contingently owing,

the Mortgagee or Receiver must apply the amount retained (and any interest earned on it) in accordance with clause 11.1.

12. **CONTINUING SECURITY**

12.1 **Continuity**

This document:

(a) is a continuing security, and remains in full force until a final irrevocable discharge of this document is given to the Mortgagor under clause 13 despite any transaction or other thing (including a settlement of account or intervening payment); and

(b) will apply to the present and future balance of the Secured Money.

12.2 **No marshalling**

The Mortgagee is not under any obligation to marshal or appropriate in favour of the Mortgagor or to exercise, apply, perfect or recover any Security Interest that the Mortgagee holds at any time or any funds or property that the Mortgagee may be entitled to receive or have a claim on.

12.3 **Effect of Insolvency Event**

(a) If a Relevant Entity is wound up or bankrupted, the Mortgagor irrevocably authorises the Mortgagee to:

(i) prove for all money that the Mortgagor has paid under this document; and

(ii) retain and carry into a suspense account and appropriate at the Mortgagee's discretion any dividends and other money received in relation to the Secured Money,

until the Secured Money has been irrevocably paid and discharged in full. The Mortgagee is not obliged to do this.

(b) If an Insolvency Event has occurred in relation to a Relevant Entity, any amount paid by that Relevant Entity (**relevant payment**) will only be applied against any Secured Money if:

Req:R300288 /Doc:DL AK971502 /Rev:24-May-2017 /NSW LRS /Pgs:ALL /Prt:09-Feb-2022 16:20 /Seq:21 of 370
© Office of the Registrar-General /Src:INFOTRACK /Ref:220014

(i) the Mortgagee forms the opinion in good faith (which will be conclusively binding on the Mortgagor) that it will not be required to pay the relevant payment to any person under any law relating to bankruptcy, winding up or the protection of creditors; or

(ii) a final judgment is given by a court of competent jurisdiction in favour of the Mortgagee that it is not required to pay the relevant payment to any person under any law relating to bankruptcy, winding up or the protection of creditors.

(c) If an amount is applied against any Secured Money and the Mortgagee pays or determines that it is obliged to pay the relevant amount to any person under any law relating to bankruptcy, winding up or the protection of creditors:

(i) the Mortgagee's rights are to be reinstated and will be the same in relation to that amount as if the application, or the payment or transaction giving rise to it, had not been made; and

(ii) the Mortgagor must immediately do anything (including the signing of documents) required by the Mortgagee to restore to the Mortgagee any Guarantee or Security Interest to which it was entitled immediately before that application or the payment or transaction giving rise to it.

(d) Any discharge or release between the Mortgagee and the Mortgagor is subject to reinstatement of the Mortgagee's rights under this subclause.

12.4 **Reinstatement**

If any payment to or any discharge, release or arrangement given or entered into by the Mortgagee (whether in respect of the obligations of any Relevant Entity or any security for those obligations or otherwise) is avoided or reduced for any reason (including as a result of insolvency, breach of fiduciary or statutory duties or any similar event) in whole or in part, then the liability of the Mortgagor under this document will continue or be reinstated as if the discharge, release or arrangement had not occurred and any relevant security shall be reinstated.

12.5 **Appropriations**

Until all amounts which may be or become payable by a Relevant Entity under or in connection with the Finance Documents have been irrevocably paid in full, the Mortgagee (or any trustee or agent on its behalf) may:

(a) refrain from applying or enforcing any other moneys, security or rights held or received or recovered (by set-off or otherwise) by it in respect of those amounts, or apply and enforce the same in such manner and order as it sees fit (whether against those amounts or otherwise) and the Mortgagor shall not be entitled to the benefit of the same; and

(b) without limiting paragraph (a), refrain from applying any moneys received or recovered (by set off or otherwise) from the Mortgagor on account of the Mortgagor's liability under this document in discharge of that liability and claim or prove against anyone in respect of the full amount owing by the Relevant Entity.

12.6 **Additional security**

This document is in addition to and is not in any way limited by any other guarantee or security interest now or subsequently held by the Mortgagee.

Req:R300288 /Doc:DL AK971502 /Rev:24-May-2017 /NSW LRS /Pgs:ALL /Prt:09-Feb-2022 16:20 /Seq:22 of 370
© Office of the Registrar-General /Src:INFOTRACK /Ref:220014

13. **DISCHARGE**

The Mortgagee must at the request and cost of the Mortgagor reconvey, surrender or release any remaining Mortgaged Property to the Mortgagor and the Mortgaged Property will then be discharged from this document:

(a) when the Mortgagee is reasonably satisfied that:

(i) all the Secured Money has been irrevocably paid and discharged in full or satisfied in accordance with this document and (without limiting this) that clause 12.3 will not later apply; and

(ii) no amount remains contingently payable or may become payable on the security of this document (including under an indemnity); and

(b) on payment or retention of all costs and expenses incurred by or payable to the Mortgagee, its Authorised Officers or any Receiver or Attorney.

Any discharge is subject to clause 12.3.

14. **NOTICES**

Clause 12 (*Notices and other communications*) of the Security Trust Deed applies to all notices, consents or other communications under this document.

15. **AMENDMENT AND ASSIGNMENT**

15.1 **Amendment**

This document can only be amended, varied or replaced by another document executed by the parties.

15.2 **Assignment**

(a) The Mortgagor may only assign, encumber, declare a trust over or otherwise deal with its rights under any Finance Document with the written consent of the Mortgagee (acting on the instructions of all Beneficiaries).

(b) The Mortgagee may in accordance with the Intercreditor Deed, assign, encumber, declare a trust over or otherwise deal with its rights under this document or any other Finance Document without the consent of the Mortgagor, and may disclose to any potential holder of the right, or an interest in the right, any information relating to any Finance Document or any party to any of them.

16. **CHANGES TO NAP PARTNERS**

16.1 **New NAP Partners**

(a) The Mortgagor must ensure that if a person which is not already party to this document becomes a partner in the Network Asset Partnership (a **New NAP Partner**) it becomes a party to this document as "NAP Partner" and "Mortgagor" by executing an Accession Deed at the same time as it becomes a partner.

(b) The Mortgagee will promptly following receipt of the Accession Deed under paragraph (a) above execute and deliver the Accession Deed to the Mortgagor.

(c) Each other party to this document authorises the Mortgagee, and each Authorised Officer for the time being and from time to time of the Mortgagee, to execute any Accession Deed delivered to the Mortgagee under paragraph (b) above.

Req:R300288 /Doc:DL AK971502 /Rev:24-May-2017 /NSW LRS /Pgs:ALL /Prt:09-Feb-2022 16:20 /Seq:23 of 370
© Office of the Registrar-General /Src:INFOTRACK /Ref:220014

(d) The Mortgagor acknowledges that the Security Interest over the Mortgaged Property created by this document continues despite the accession to this document by the New NAP Partner in accordance with the relevant Accession Deed.

(e) The Mortgagor will promptly following receipt of the Accession Deed under paragraph (a) above:

(i) prepare, execute and deliver all forms, and produce any documents, required by the New South Wales office of Land and Property Information (or its equivalent) to effect the accession of the New NAP Partner to this document; and

(ii) promptly reimburse the Mortgagee for all fees and expenses associated with the preparation and lodgement of those documents.

16.2 **Release of NAP Partners**

(a) The Mortgagor may request that a person who is no longer a partner in the Network Asset Partnership (a **Retiring NAP Partner**) be released from, and cease to be a party to this document by delivering a Release Deed to the Mortgagee duly executed in counterparts by that person. Upon receipt of the executed Release Deed, the Mortgagee must promptly execute and date the Release Deed and return that duly executed counterpart to the Mortgagor.

(b) Each other party to this document authorises the Mortgagee, and each Authorised Officer for the time being and from time to time of the Mortgagee, to execute any Release Deed referred to in paragraph (a) above and to do everything which the Mortgagee is required to do under the Release Deed.

(c) Upon receipt by the Mortgagor of the Release Deed duly executed and dated by the Mortgagee, the Retiring NAP Partner ceases to be party to this document and shall have not further rights or obligations under this document as Mortgagor.

(d) The Mortgagor acknowledges that the Security Interest over the Mortgaged Property created by this document continues despite the release of the Retiring NAP Partner in accordance with the relevant Release Deed.

(e) The Mortgagor will promptly following receipt of the Release Deed under paragraph (a) above:

(i) prepare, execute and deliver all forms, and produce any documents, required by the New South Wales office of Land and Property Information (or its equivalent) to effect the release of the Retiring NAP Partner from this document; and

(ii) promptly reimburse the Mortgagee for all fees and expenses associated with the preparation and lodgement of those documents.

17. **GENERAL**

17.1 **Governing law**

(a) The courts having jurisdiction in New South Wales have exclusive jurisdiction to settle any dispute arising out of or in connection with this document (including a dispute relating to the existence, validity or termination of this document or any non-contractual obligation arising out of or in connection with this document) (a **Dispute**).

Req:R300288 /Doc:DL AK971502 /Rev:24-May-2017 /NSW LRS /Pgs:ALL /Prt:09-Feb-2022 16:20 /Seq:24 of 370
© Office of the Registrar-General /Src:INFOTRACK /Ref:220014

(b) The parties agree that those courts are the most appropriate and convenient courts to settle Disputes and accordingly no party will argue to the contrary.

(c) This clause 17.1 is for the benefit of the Mortgagee only. As a result, the Mortgagee shall not be prevented from taking proceedings relating to a Dispute in any other courts with jurisdiction. To the extent allowed by law, the Mortgagee may take concurrent proceedings in any number of jurisdictions.

17.2 **Liability for own expenses**

The Mortgagor is liable for its own costs and expenses in complying with this document, including where it does so at the Mortgagee's request or for the Mortgagee's benefit.

17.3 **Giving effect to this document**

(a) The Mortgagor must do anything (including executing any transfer in blank or any other transfer or other document, and perfecting and protecting any Security Interest intended to be created by or pursuant to this document), and must ensure that its employees and agents do anything, that the Mortgagee may reasonably require to:

(i) enable the Mortgagee to register any power of attorney contained in this document;

(ii) enable the Mortgagee to register this document as soon as reasonably practicable;

(iii) give full effect to this document; or

(iv) more fully secure the rights, remedies and powers of the Mortgagee under this document or to enable the Mortgagee to exercise those rights, remedies and powers.

(b) The Mortgagee may, at the Mortgagor's cost, do anything which the Mortgagor should have done under this document or any other Finance Document if the Mortgagor does not do so promptly or, if in the Mortgagee's opinion, the Mortgagor does not do so properly.

(c) As against the Mortgagor, the Mortgagee is entitled to hold the original Lease.

17.4 **Variation of rights**

The exercise of a right partially or on one occasion does not prevent any further exercise of that right in accordance with the terms of this document. Neither a forbearance to exercise a right nor a delay in the exercise of a right operates as an election between rights or a variation of the terms of this document.

17.5 **Operation of this document**

(a) Subject to clause 17.5(b), the Finance Documents contain the entire agreement between the parties about their subject matter. Any previous understanding, agreement, representation or warranty relating to that subject matter is replaced by the Finance Documents and has no further effect.

(b) Any right that the Mortgagee may have under the Finance Documents is in addition to, and does not replace or limit, any other right that the Mortgagee may have.

(c) Any provision of this document which is unenforceable or partly unenforceable is, where possible, to be severed to the extent necessary to make this document

Req:R300288 /Doc:DL AK971502 /Rev:24-May-2017 /NSW LRS /Pgs:ALL /Prt:09-Feb-2022 16:20 /Seq:25 of 370
© Office of the Registrar-General /Src:INFOTRACK /Ref:220014

enforceable, unless this would materially change the intended effect of this document.

17.6 **Consents**

Where a Finance Document contemplates that the Mortgagee may agree or consent to something (however it is described), the Mortgagee may:

(a) agree or consent, or not agree or consent, in its absolute discretion; and

(b) agree or consent subject to conditions,

unless that document expressly contemplates otherwise.

17.7 **Statements by the Mortgagee**

A statement by an Authorised Officer of the Mortgagee on any matter relating to a Finance Document (including any amount owing by the Mortgagor) is conclusive unless clearly wrong on its face.

17.8 **No merger**

Nothing in this document merges with any other Security Interest, or any Guarantee, judgment or other right or remedy, that the Mortgagee may hold at any time.

17.9 **Exclusion of contrary legislation**

Any legislation that affects an obligation of the Mortgagor in a manner that is adverse to the interests of the Mortgagee, or adversely affects the exercise by the Mortgagee of a right or remedy, under or relating to this document is excluded to the full extent permitted by law.

17.10 **Execution by fewer than all parties**

This document binds each of the persons executing it even if the Mortgagee does not execute or only subsequently executes this document.

Req:R300288 /Doc:DL AK971502 /Rev:24-May-2017 /NSW LRS /Pgs:ALL /Prt:09-Feb-2022 16:20 /Seq:26 of 370
© Office of the Registrar-General /Src:INFOTRACK /Ref:220014

SCHEDULE 1

Accession Deed

From: **[Security Trustee]** ABN [#] in its capacity as security trustee of the Security Trust (the **Mortgagee**)

To: [***New NAP Partner***] (**New NAP Partner**)

Date: [ ]

Mortgage of Lease dated [*insert date*] between, among others, the Mortgagee and each Initial NAP Partner (as defined therein) (the Mortgage)

1. We refer to the Mortgage. Terms used in the Mortgage shall have the same meaning in this document unless given a different meaning in this document.

2. This is an Accession Deed referred to in clause 16.1 (*New NAP Partners*) of the Mortgage.

3. The New NAP Partner agrees to become a NAP Partner and Mortgagor pursuant to clause 16.1 (*New NAP Partners*) of the Mortgage and to be bound by the terms of the Mortgage as a NAP Partner and Mortgagor pursuant to clause 16.1 *(New NAP Partners)* of the Mortgage. The New NAP Partner is a company duly incorporated under the laws of [*name of relevant jurisdiction*].

4. With effect on and from the date of this document:

   (a) the New NAP Partner is taken to be a party to the Mortgage as a partner in the Network Asset Partnership and Mortgagor;

   (b) the New NAP Partner becomes bound by the Mortgage as a partner in the Network Asset Partnership and Mortgagor and has the same rights and assumes the same obligations as if it were a party to the Mortgage as a partner in the Network Asset Partnership and Mortgagor;

   (c) the New NAP Partner as Mortgagor makes the representations and warranties set out in clause 3 and the undertakings set out in clause 4; and

   (d) the New NAP Partner acknowledges that the Security Interest over the Mortgaged Property created by the Mortgage continues despite the accession to the Mortgage by the New NAP Partner in accordance with this document.

5. The Mortgagee and the New NAP Partner must, on request by the other party following the date of this document, promptly deliver to the Mortgagee or New NAP Partner (as applicable) duly signed forms required to record the accession effected by this document at all relevant Government Agencies, including the New South Wales office of Land and Property Information (or its equivalent).

6. This document and any non contractual obligations arising out of or in connection with it are governed by New South Wales law.

7. This document is entered into by deed.

8. This document is a Finance Document and Collateral Security for the purposes of the Security Trust Deed and the Intercreditor Deed.

EXECUTED as a deed.

[Insert execution blocks]

Req:R300288 /Doc:DL AK971502 /Rev:24-May-2017 /NSW LRS /Pgs:ALL /Prt:09-Feb-2022 16:20 /Seq:27 of 370
© Office of the Registrar-General /Src:INFOTRACK /Ref:220014

SCHEDULE 2

Release Deed

From: **[Security Trustee]** ABN [#] in its capacity as security trustee of the Security Trust (the **Mortgagee**)

To: [***Retiring NAP Partner***] (the **Retiring NAP Partner**)

Dated: [ ]

Dear Sirs

Mortgage dated [*insert date*] between, among others, the Mortgagee and each Initial NAP Partner (as defined therein) (the Mortgage)

1. We refer to the Mortgage. Terms used in the Mortgage shall have the same meaning in this document unless given a different meaning in this document.

2. Pursuant to clause 16.2 (*Release of NAP Partners*) of the Mortgage, the Mortgagee unconditionally and irrevocably releases the Retiring NAP Partner from the Mortgage as a NAP Partner and Mortgagor in accordance with the terms of this document.

3. On and from the date of this document, the Mortgagee:

   (a) releases the Retiring NAP partner from the Mortgage and the Retiring NAP Partner ceases to be a party to the Mortgage;

   (b) acknowledges that this release may be pleaded in bar to any suit, action or legal proceeding by the Mortgagee against the Retiring NAP Partner in relation to an obligation released under paragraph (a) above; and

   (c) confirms that this document operates to effect a resignation of the Retiring NAP Partner in accordance with clause 16.2 (*Release of NAP Partners*) of the Mortgage and that on and from the date of this document the Retiring NAP Partner shall cease to be a NAP Partner and Mortgagor under the Mortgage and shall have no further rights or obligations under the Mortgage.

4. The Mortgagee and the Retiring NAP Partner must, on request by the other party:

   (a) following the date of this document promptly deliver to the other party duly signed forms required to record the releases given by this document at all relevant Government Agencies including the New South Wales office of Land and Property Information (or its equivalent); and

   (b) do anything (including execute any document), and must ensure that its employees and agents do anything (including execute any document), that the other party may reasonably require to give full effect to this document.

5. The Retiring NAP Partner acknowledges that the Security Interest over the Mortgaged Property created by the Mortgage continues despite the release of the Retiring NAP Partner in accordance with this document.

6. This document and any non contractual obligations arising out of or in connection with it are governed by New South Wales law.

7. This document is entered into by deed.

Req:R300288 /Doc:DL AK971502 /Rev:24-May-2017 /NSW LRS /Pgs:ALL /Prt:09-Feb-2022 16:20 /Seq:28 of 370
© Office of the Registrar-General /Src:INFOTRACK /Ref:220014

EXECUTED as a deed.

[Insert execution blocks]

Initialled by Mortgagor: _____

Initialled by Mortgagee: _____

Req:R300288 /Doc:DL AK971502 /Rev:24-May-2017 /NSW LRS /Pgs:ALL /Prt:09-Feb-2022 16:20 /Seq:29 of 370
© Office of the Registrar-General /Src:INFOTRACK /Ref:220014

SCHEDULE 3

Leased Land

Part 1 – Freehold Land (Network Leased Land)

Lot Number	Section Number	Plan Number	Usage	PMIS	Address
1		209119	Network Substation	2	Allum Street 1 HABERFIELD
1		509730	Network Substation	3	Arthur Street 21 Nr Queen Street CROYDON
1		539483	Network Substation	4	Benalla Avenue 5 ASHFIELD
1		503956	Network Substation	5	Bland Street 19a ASHFIELD
1		547439	Network Substation	6	Bland Street 50 ASHFIELD
1		557893	Network Substation	7	Bland Street 119a ASHFIELD
1		529428	Network Substation	8	Carlisle Street 4 ASHFIELD
3		540242	Network Substation	9	Carlton Crescent 98 SUMMER HILL
1		519591	Network Substation	10	Central Road ASHFIELD
11		575124	Network Substation	11	Chandos Street 34 ASHFIELD
1		554322	Network Substation	12	Charlotte Street 35 (Sloane Street) SUMMER HILL
X		419757	Network Substation	15	Deakin Avenue 2 HABERFIELD
1		569706	Network Substation	17	Edwin Street 160 - 166 CROYDON
1		547552	Network Substation	18	Edwin Street CROYDON
1		557760	Network Substation	19	Frederick Street ASHFIELD
3		247408	Network Substation	20	Frederick Street 2a ASHFIELD
1		562023	Network Substation	21	Grosvenor Crescent SUMMER HILL
13		555863	Network Substation	26	Herbert Street 37a - 37b SUMMER HILL

Req:R300288 /Doc:DL AK971502 /Rev:24-May-2017 /NSW LRS /Pgs:ALL /Prt:09-Feb-2022 16:20 /Seq:30 of 370
© Office of the Registrar-General /Src:INFOTRACK /Ref:220014

Lot Number	Section Number	Plan Number	Usage	PMIS	Address
X		419690	Network Substation	27	Highbury Street CROYDON
1		231273	Network Substation	32	Hunt Street 2a CROYDON
9	2	291	Zone Substation	33	Old Canterbury Road 230 SUMMER HILL
A		305812	Zone Substation	33	Old Canterbury Road 230 SUMMER HILL
2		532066	Network Substation	34	Frederick Street (John Street 44a) CROYDON
1		534468	Network Substation	35	Lion Street Nr Norton Street CROYDON
1		570386	Network Substation	36	Liverpool Road 57a ASHFIELD
1		212549	Network Substation	38	Milton Street ASHFIELD
1		574109	Network Substation	39	Milton Street 84 - 86 ASHFIELD
1		549458	Network Substation	41	Norton Street 7 ASHFIELD
1		607316	Network Substation	44	Ormond Street 8 ASHFIELD
1		539320	Network Substation	45	Orpington Street 19 - 21 ASHFIELD
1		227880	Network Substation	46	Orpington Street 40 ASHFIELD
1		552965	Network Substation	47	Orpington Street 76 A Nr Loftus Street ASHFIELD
1		592800	Zone Substation	48	Parramatta Road Nr West Street 10 CROYDON
2		592800	Zone Substation	50	West Street 10 CROYDON
A		416309	Network Substation	51	Regent Street 22 Nr Moonbie Street SUMMER HILL
1		233016	Network Substation	52	Smith Street SUMMER HILL
X		415961	Network Substation	54	Taringa Street 13a Nr Church Street ASHFIELD
1		575924	Network Substation	55	The Avenue 3 - 5 ASHFIELD
1		546605	Network Substation	56	Tintern Road 29 ASHFIELD

Req:R300288 /Doc:DL AK971502 /Rev:24-May-2017 /NSW LRS /Pgs:ALL /Prt:09-Feb-2022 16:20 /Seq:31 of 370
© Office of the Registrar-General /Src:INFOTRACK /Ref:220014

Lot Number	Section Number	Plan Number	Usage	PMIS	Address
B		306390	Network Substation	58	Waratah Street 45 HABERFIELD
1		505036	Network Substation	63	Alexander Street AUBURN
A		380954	Network Substation	66	Beatrice Street 12 AUBURN
1		181635	Network Substation	70	Carnarvon Street 107 SILVERWATER
32		225351	Zone Substation	83	Carter Street 2 - 4 HOMEBUSH BAY
33		225351	Zone Substation	83	Carter Street 2 - 4 HOMEBUSH BAY
1		572936	Network Substation	85	Childs Street 8 LIDCOMBE
1		319597	Network Substation	88	Chiswick Road 26 & Park Road AUBURN
1		611380	Network Substation	89	Church Street LIDCOMBE
1		335003	Network Substation	91	Church Street LIDCOMBE
12		564610	Network Substation	94	Dartbrook Road 38 - 40 AUBURN
1		565118	Network Substation	95	Dartbrook Road 99 AUBURN
1		564568	Network Substation	97	Doodson Avenue 19 - 21 LIDCOMBE
1		569002	Network Substation	100	Edwin Street 7 REGENTS PARK
A		385278	Network Substation	101	Day Street LIDCOMBE
1		610552	Network Substation	103	Euston Road AUBURN
1		364177	Network Substation	104	Fariola Street SILVERWATER
1		607318	Network Substation	105	Fourth Avenue REGENTS PARK
1		574107	Network Substation	106	Frances Street 30 - 32 LIDCOMBE
1		574462	Network Substation	107	Gibbons Street 11 AUBURN
1		623447	Network Substation	108	Park Road AUBURN
1		598188	Network Substation	117	Joseph Street LIDCOMBE

Req:R300288 /Doc:DL AK971502 /Rev:24-May-2017 /NSW LRS /Pgs:ALL /Prt:09-Feb-2022 16:20 /Seq:32 of 370
© Office of the Registrar-General /Src:INFOTRACK /Ref:220014

Lot Number	Section Number	Plan Number	Usage	PMIS	Address
65		13085	Network Substation	122	Kingsland Road 145 & Amy Street REGENTS PARK
1		564081	Network Substation	123	Macquarie Road AUBURN
1		600643	Network Substation	124	Mary Street & Dartbrook Road AUBURN
2		567531	Network Substation	125	Mary Street LIDCOMBE
Auto Consol		7293-102	Network Substation	126	Carnarvon Street & Melton Street SILVERWATER
1		383585	Network Substation	127	Meroo Street AUBURN
A		362961	Network Substation	132	Nicholas Street & Platform Street LIDCOMBE
1		380039	Network Substation	135	London Road 1 & Notting Hill Road LIDCOMBE
122		582882	Network Substation	136	Nyrang Street LIDCOMBE
1		319498	Network Substation	143	Park Road & Queen Road AUBURN
A		347473	Zone Substation	149	Parramatta Road 93 & Silverwater Rd 2 AUBURN
C		347473	Zone Substation	149	Parramatta Road 93 & Silverwater Rd 2 AUBURN
167		610769	Zone Substation	149	Parramatta Road 93 & Silverwater Rd 2 AUBURN
1		1108966	Network Substation	154	Provincial Street 50 AUBURN
1		381080	Zone Substation	155	Queen Street AUBURN
1		505040	Zone Substation	155	Queen Street AUBURN
23		255489	Network Substation	159	Rachael Close SILVERWATER
1		341408	Network Substation	163	Short Street & Junction Street AUBURN
12		621916	Network Substation	164	Short Street 10 LIDCOMBE
32	6	2057	Network Substation	170	Sixth Avenue 49 BERALA
3		564083	Network Substation	171	St Hilliers Road AUBURN
1		600310	Network Substation	172	St Hilliers Road AUBURN

Req:R300288 /Doc:DL AK971502 /Rev:24-May-2017 /NSW LRS /Pgs:ALL /Prt:09-Feb-2022 16:20 /Seq:33 of 370
© Office of the Registrar-General /Src:INFOTRACK /Ref:220014

Lot Number	Section Number	Plan Number	Usage	PMIS	Address
2		574839	Network Substation	173	St Hilliers Road AUBURN
1		571573	Network Substation	175	Station Road 86 AUBURN
1		556838	Network Substation	176	Station Road AUBURN
1		384989	Network Substation	177	Stubbs Street 382 AUBURN
1		565333	Network Substation	178	The Crescent 35 AUBURN
B		387235	Network Substation	182	Wellington Road AUBURN
4		592858	Network Substation	184	Alma Road 12a PADSTOW
3		588978	Network Substation	185	Horsley Road 318a MILPERRA
71		586645	Network Substation	186	Anzac Street 3 GREENACRE
1		581146	Network Substation	203	Boronia Road 31a GREENACRE
11		1151290	Zone Substation	206	Tarro Avenue 28 REVESBY
1		571572	Network Substation	207	Brunker Road 26a GREENACRE
1		571939	Network Substation	208	Brunker Road 95 YAGOONA
1		611027	Network Substation	209	Aloha Street 2 MASCOT
21		578489	Network Substation	212	Campbell Hill Road 31 CHESTER HILL
6		594497	Network Substation	215	Canterbury Road 52 BANKSTOWN
1		570749	Network Substation	217	Chapel Road 125 SOUTH BANKSTOWN
10		564919	Network Substation	219	Chapel Road 479a SOUTH BANKSTOWN
3		564847	Network Substation	221	Chapel Road 161 SOUTH BANKSTOWN
1		590143	Network Substation	225	Chiswick Road 8b GREENACRE
6		253391	Network Substation	226	Chiswick Road 65a GREENACRE
89		30451	Zone Substation	227	Christina Road 17 VILLAWOOD

Req:R300288 /Doc:DL AK971502 /Rev:24-May-2017 /NSW LRS /Pgs:ALL /Prt:09-Feb-2022 16:20 /Seq:34 of 370
© Office of the Registrar-General /Src:INFOTRACK /Ref:220014

Lot Number	Section Number	Plan Number	Usage	PMIS	Address
1		334614	Network Substation	232	Cooper Road 176b & Palomar Parade YAGOONA
6		253070	Network Substation	240	Edgar Street 127a BANKSTOWN
31		599369	Network Substation	248	Ganmain Crescent 1a MILPERRA
1		613554	Network Substation	249	Gascoigne Road 2a BIRRONG
16		579941	Network Substation	260	Green Street 11a REVESBY
1		701241	Network Substation	261	Griffiths Avenue 66 PUNCHBOWL
65		201186	Zone Substation	271	Georgina Street 1 - 7 BASS HILL
66		201186	Zone Substation	271	Georgina Street 1 - 7 BASS HILL
67		201186	Zone Substation	271	Georgina Street 1 - 7 BASS HILL
68		201186	Zone Substation	271	Georgina Street 1 - 7 BASS HILL
69		201186	Zone Substation	271	Georgina Street 1 - 7 BASS HILL
1		537642	Network Substation	272	Murdoch Street 70 CREMORNE
5		616460	Zone Substation	289	Marigold Street 48 REVESBY
1		570967	Network Substation	298	Milperra Road 259a REVESBY
4		587858	Network Substation	302	Mitchell Street 24a CONDELL PARK
21		574834	Network Substation	304	Old Kent Road 232 GREENACRE
1		530743	Network Substation	305	Olympic Parade 4b BANKSTOWN
1		626504	Network Substation	306	Padstow Parade 10a PADSTOW
11		563346	Network Substation	313	Raymond Street 37 BANKSTOWN

Req:R300288 /Doc:DL AK971502 /Rev:24-May-2017 /NSW LRS /Pgs:ALL /Prt:09-Feb-2022 16:20 /Seq:35 of 370
© Office of the Registrar-General /Src:INFOTRACK /Ref:220014

Lot Number	Section Number	Plan Number	Usage	PMIS	Address
1		507325	Network Substation	314	Macquarie Street 65a GREENACRE
1		595058	Network Substation	317	Roberts Road 2a GREENACRE
11		14265	Network Substation	318	Rodd Street 44 BIRRONG
1 Concurrent Lease		706930	Zone Substation	320	Rookwood Road 225 POTTS HILL
Auto Consol		10666-195	Zone Substation	325	Rosedale Avenue 81a - 89 & Anzac Street GREENACRE
1		449056	Zone Substation	325	Rosedale Avenue 81a - 89 & Anzac Street GREENACRE
1		598294	Network Substation	331	Sir Joseph Banks Street 35a BANKSTOWN
30		25402	Network Substation	332	Sir Thomas Mitchell Road 16 CHESTER HILL
X		406196	Network Substation	335	Greenfield Parade 15a BANKSTOWN
1		572070	Network Substation	337	Swan Street 14a REVESBY
1		569114	Network Substation	340	Turvey Street 50 PADSTOW
21		584150	Network Substation	341	Vega Street 50a REVESBY
1		626844	Network Substation	342	Vimy Street 2a BANKSTOWN
16		15334	Depot/zone Substation	344	Wellington Road 51 & Gascoigne Road 1 BIRRONG
Auto Consol		8410-40	Depot/zone Substation	344	Wellington Road 51 & Gascoigne Road 1 BIRRONG
Auto Consol		7259-179	Depot/zone Substation	344	Wellington Road 51 & Gascoigne Road 1 BIRRONG
21		15334	Depot/zone Substation	344	Wellington Road 51 & Gascoigne Road 1 BIRRONG

Req:R300288 /Doc:DL AK971502 /Rev:24-May-2017 /NSW LRS /Pgs:ALL /Prt:09-Feb-2022 16:20 /Seq:36 of 370
© Office of the Registrar-General /Src:INFOTRACK /Ref:220014

Lot Number	Section Number	Plan Number	Usage	PMIS	Address
41		566098	Network Substation	345	Werona Avenue 20a PADSTOW
12		239465	Network Substation	353	Yamma Street 23 SEFTON
400		712993	Network Substation	357	Botany Road 1440 BANKSMEADOW
1		232836	Network Substation	360	Botany Road Nr Coward Street MASCOT
3		531380	Network Substation	363	Bunnerong Road 3 Nr Devitt Place HILLSDALE
1		310135	Network Substation	366	Byrnes Street 14 BOTANY
A		414617	Network Substation	368	Chalmers Crescent 4a MASCOT
1		543631	Network Substation	369	Church Avenue MASCOT
3		512935	Network Substation	376	Evans Avenue & Dalby Place EASTLAKES
1		542582	Network Substation	380	Denison Street HILLSDALE
1		525659	Network Substation	383	Dransfield Avenue MASCOT
Y		417269	Network Substation	385	Edgehill Avenue BOTANY
1		510447	Network Substation	387	Ewan Street MASCOT
1		505170	Network Substation	389	Francis Street 4a MASCOT
19	A	1844	Network Substation	390	Gardeners Road 489 & William Street ROSEBERY
1		224757	Zone Substation	393	Gardeners Road 611 Nr Old Botany Road MASCOT
A		413013	Network Substation	397	Gordon Street ROSEBERY
1		203072	Network Substation	398	King Lane Off Hardie Street BOTANY
B		411710	Network Substation	401	Humphrey Street ROSEBERY
1		525658	Network Substation	404	Issac Smith Street DACEYVILLE
1		553967	Network Substation	407	Moreton Street 22 - 24 KINGSGROVE
1		740125	Network Substation	410	William Street 16 BOTANY
1		611835	Network Substation	417	Mascot Drive EASTLAKES

Req:R300288 /Doc:DL AK971502 /Rev:24-May-2017 /NSW LRS /Pgs:ALL /Prt:09-Feb-2022 16:20 /Seq:37 of 370
© Office of the Registrar-General /Src:INFOTRACK /Ref:220014

Lot Number	Section Number	Plan Number	Usage	PMIS	Address
1		546063	Network Substation	419	Glanville Avenue PAGEWOOD
1		622398	Network Substation	420	Myrtle Street BOTANY
111		616196	Network Substation	425	Park Parade PAGEWOOD
1		542529	Sub-transmission Easement	426	Wentworth Avenue 58 & Park Parade BOTANY
1		310544	Network Substation	427	Wentworth Avenue & Merchant Street MASCOT
1		542583	Sub-transmission Easement	428	Swinbourne Street BOTANY
1		100632	Network Substation	437	Pemberton Street 29 BOTANY
A		104826	Network Substation	438	Ramsgate Street Nr Dover Street BOTANY
1		318870	Network Substation	442	Robey Street 40 MASCOT
1		361770	Network Substation	444	Margate Street 4 BOTANY
2		218388	Network Substation	445	Slattery Parade & Gardeners Road EASTLAKES
1		611028	Network Substation	450	Sutherland Street MASCOT
4		576286	Network Substation	453	Tunbridge Street 4 MASCOT
1		516094	Network Substation	460	Wentworth Avenue PAGEWOOD
6		131181	Network Substation	461	Wentworth Avenue Nr Page Street MASCOT
1		669129	Zone Substation	462	William Street 3 & Aylesbury Road BOTANY
4		511502	Network Substation	465	Albert Crescent CROYDON
1		325573	Network Substation	466	Angel Road 25a Nr The Boulevarde STRATHFIELD
1		324990	Network Substation	467	Badminton Road 4 & Liverpool Street CROYDON
1		225597	Network Substation	468	Baker Street 56a & Ann Street ENFIELD

Req:R300288 /Doc:DL AK971502 /Rev:24-May-2017 /NSW LRS /Pgs:ALL /Prt:09-Feb-2022 16:20 /Seq:38 of 370
© Office of the Registrar-General /Src:INFOTRACK /Ref:220014

Lot Number	Section Number	Plan Number	Usage	PMIS	Address
1		316438	Network Substation	469	Belmore Street Nr Burwood Road BURWOOD
1		366223	Network Substation	470	Beresford Avenue Nr Austin Avenue CROYDON PARK
1		574784	Network Substation	473	Burwood Road 5 Nr Liverpool Road BURWOOD HEIGHTS
1		324150	Network Substation	475	Cooper Street 2b Nr Wentworth Road STRATHFIELD
1		548638	Network Substation	477	Everton Road & Wentworth Road STRATHFIELD
1		449783	Network Substation	478	George Street 67a & Gloucester Avenue BURWOOD
1		565638	Network Substation	479	Georges River Road 243 CROYDON PARK
1		515824	Network Substation	480	Georges River Road CROYDON PARK
1		519086	Network Substation	482	Hextol Street CROYDON PARK
13		607950	Network Substation	484	Iceton Street 12 BURWOOD
1		601289	Network Substation	486	King Street 25 - 27a ENFIELD
A		392543	Network Substation	488	Lees Avenue & Georges River Road CROYDON PARK
1		561455	Network Substation	489	Liverpool Road 26 ENFIELD
2		536532	Network Substation	490	Neich Parade 2l BURWOOD
1		449839	Network Substation	492	Princes Street & Cheltenham Road BURWOOD
1		324188	Network Substation	493	Russell Street 36 & The Boulevarde STRATHFIELD
1		601288	Network Substation	494	Shelley Street 15a (Off Grant Park) ENFIELD

Req:R300288 /Doc:DL AK971502 /Rev:24-May-2017 /NSW LRS /Pgs:ALL /Prt:09-Feb-2022 16:20 /Seq:39 of 370
© Office of the Registrar-General /Src:INFOTRACK /Ref:220014

Lot Number	Section Number	Plan Number	Usage	PMIS	Address
1		319038	Network Substation	496	Wallace Street 32 Nr Fitzroy Street BURWOOD
2		373352	Network Substation	497	Webb Street 67 Nr Fitzroy Street CROYDON
2		593564	Network Substation	500	Wentworth Road 21 STRATHFIELD
A		369848	Network Substation	503	Alfred Street 15a CLEMTON PARK
1		435618	Network Substation	504	Woolcott Street 6 & Ann Street EARLWOOD
1		571529	Network Substation	505	Anderson Street 6 - 12 BELMORE
455		243672	Network Substation	506	Arizona Place 3a RIVERWOOD
1		324896	Network Substation	510	Baltimore Street 6 Nr Albert Street BELFIELD
1		550642	Network Substation	511	Baltimore Street 42 - 44 BELFIELD
1		372991	Network Substation	512	Bass Road 28a EARLWOOD
1		572071	Network Substation	516	Beamish Street 42 - 46 CAMPSIE
1		551979	Network Substation	517	Beaumont Street 32 KINGSGROVE
1		383244	Network Substation	518	Boorea Avenue 2a LAKEMBA
1		554584	Network Substation	521	Browning Street 4a CAMPSIE
1		182151	Network Substation	524	Burwood Road 543 Nr Canterbury Road BELMORE
1		182150	Network Substation	525	Knox Street 5 & Burwood Road BELMORE
1		379958	Network Substation	526	Campaspe Avenue 3a PUNCHBOWL
X		410684	Network Substation	528	Canterbury Road 428 Nr Bexley Road CAMPSIE
13		550343	Network Substation	532	Canterbury Road 826a LAKEMBA

Req:R300288 /Doc:DL AK971502 /Rev:24-May-2017 /NSW LRS /Pgs:ALL /Prt:09-Feb-2022 16:20 /Seq:40 of 370
© Office of the Registrar-General /Src:INFOTRACK /Ref:220014

Lot Number	Section Number	Plan Number	Usage	PMIS	Address
1		505538	Network Substation	533	Forsyth Street 59b & Chapel Street BELMORE
1		437552	Network Substation	534	Chapel Street 2d Nr Wilson Lane BELMORE
E		310411	Network Substation	539	Church Street 94 Nr Railway Line CANTERBURY
1		376543	Network Substation	540	Clarke Street 2 - 4 EARLWOOD
1		554729	Network Substation	541	Clio Street 20 - 22 WILEY PARK
1		544959	Network Substation	542	Clio Street 24a Nr Edge Street WILEY PARK
A		378961	Network Substation	544	Close Street 2 Nr Canterbury Road CANTERBURY
3		571604	Network Substation	546	Clyde Street 16a CROYDON PARK
1		376519	Network Substation	547	Cross Street 1 CAMPSIE
1		230121	Network Substation	548	Croydon Avenue 140a CROYDON PARK
3		547926	Network Substation	550	Denman Avenue 74 WILEY PARK
1		569655	Network Substation	552	Denman Avenue 38a WILEY PARK
2		388003	Network Substation	553	Douglas Street 9 & Frost Street EARLWOOD
1		559051	Network Substation	554	Dryden Street 27a - 29 CAMPSIE
1		551895	Network Substation	555	Dudley Street 104a PUNCHBOWL
1		550834	Network Substation	556	Duke Street 98a CAMPSIE
1		598673	Network Substation	557	Crinan Street 89a & Wallace Lane HURLSTONE PARK
1		611627	Network Substation	558	Floss Street & Euston Road HURLSTONE PARK
1		553515	Network Substation	559	Fairmount Street 41a LAKEMBA

Req:R300288 /Doc:DL AK971502 /Rev:24-May-2017 /NSW LRS /Pgs:ALL /Prt:09-Feb-2022 16:20 /Seq:41 of 370
© Office of the Registrar-General /Src:INFOTRACK /Ref:220014

Lot Number	Section Number	Plan Number	Usage	PMIS	Address
B		390254	Network Substation	560	Farnham Avenue 2a Nr Draper Avenue ROSELANDS
1		559901	Network Substation	561	Ferguson Avenue 20a WILEY PARK
1		580953	Network Substation	562	Ferguson Avenue 50 - 54 WILEY PARK
3		592100	Network Substation	563	Fifth Avenue 19a CAMPSIE
1		191604	Residential Cottage	564	Fifth Street 49 ASHBURY
1		557542	Network Substation	566	First Avenue 33 CAMPSIE
1		556424	Network Substation	567	Flora Street 38 - 40 ROSELANDS
1		124155	Network Substation	568	Floss Street 12 HURLSTONE PARK
A		379452	Network Substation	568	Floss Street 12 HURLSTONE PARK
2		114666	Network Substation	571	Fourth Avenue 1a Nr Ninth Avenue CAMPSIE
1		599126	Network Substation	572	Frazer Street 10 - 16 LAKEMBA
32		258888	Network Substation	573	Garema Circuit 6a KINGSGROVE
35		258888	Network Substation	574	Garema Circuit Lot 35 KINGSGROVE
33		258888	Network Substation	577	Garema Circuit 41a KINGSGROVE
1		570145	Network Substation	578	Garnet Street 38 - 40 DULWICH HILL
4		560412	Network Substation	579	Georges River Road 120 - 132 CROYDON PARK
1		367891	Network Substation	581	Gueudecourt Avenue 49a EARLWOOD
1		553876	Network Substation	582	Haldon Street 201 - 205a LAKEMBA
2		583152	Network Substation	583	Haldon Street 282 - 310 LAKEMBA
1		562161	Network Substation	584	Hampden Road 97 LAKEMBA

Req:R300288 /Doc:DL AK971502 /Rev:24-May-2017 /NSW LRS /Pgs:ALL /Prt:09-Feb-2022 16:20 /Seq:42 of 370
© Office of the Registrar-General /Src:INFOTRACK /Ref:220014

Lot Number	Section Number	Plan Number	Usage	PMIS	Address
1		557759	Network Substation	585	Hampton Street 25a CROYDON PARK
Y		35912	Network Substation	587	Hannans Road 103 NARWEE
1		440928	Vacant Land	588	Hannans Road 15a & Napoleon Street RIVERWOOD
1		523830	Network Substation	590	Harp Street 16b BELMORE
1		562086	Network Substation	591	Homer Street 101a - 107 EARLWOOD
1		531174	Network Substation	592	Homer Street 159 - 161 KINGSGROVE
A		364644	Network Substation	593	Howard Street 1a CANTERBURY
1		547314	Network Substation	594	Iluka Street 1a Nr Bonds Road RIVERWOOD
1		553516	Network Substation	597	Karne Street PUNCHBOWL
1		506770	Network Substation	598	Karne Street 84a NARWEE
1		368211	Network Substation	600	King Street 51a ASHBURY
1		555579	Network Substation	601	King Georges Road 218a ROSELANDS
1		508256	Network Substation	603	Kingsgrove Road 190a KINGSGROVE
71		15126	Network Substation	604	Bexley Road 129 & Kingsgrove Road EARLWOOD
1		369871	Network Substation	605	Lakemba Street 80 Nr Brande Street BELMORE
A		440317	Network Substation	606	Lancelot Street 2b PUNCHBOWL
1		569166	Network Substation	607	Lincoln Street 67a BELFIELD
1		552334	Network Substation	608	Loftus Street 37a CAMPSIE
396		228135	Network Substation	609	Louisana Place 1 RIVERWOOD

Req:R300288 /Doc:DL AK971502 /Rev:24-May-2017 /NSW LRS /Pgs:ALL /Prt:09-Feb-2022 16:20 /Seq:43 of 370
© Office of the Registrar-General /Src:INFOTRACK /Ref:220014

Lot Number	Section Number	Plan Number	Usage	PMIS	Address
13		566784	Network Substation	610	Lundy Avenue 1b KINGSGROVE
1		557265	Network Substation	611	Macdonald Street 9a LAKEMBA
1		407732	Network Substation	612	Main Street 37a EARLWOOD
1		598218	Network Substation	614	Mckenzie Street 1 CAMPSIE
453		243672	Network Substation	616	Michigan Road 24 RIVERWOOD
1		560601	Network Substation	617	Minter Street 38 - 42 CANTERBURY
388		228547	Network Substation	618	Missouri Place 2 RIVERWOOD
1		369197	Network Substation	621	Moore Street 14 CAMPSIE
14		544103	Network Substation	622	Moorefields Road Nr Rodgers Street LAKEMBA
1		579254	Network Substation	623	Moorefields Road 60a KINGSGROVE
1		570040	Network Substation	632	New Canterbury Road 706a HURLSTONE PARK
4		18633	Zone Substation	633	Nicholas Avenue 6 Nr Bexley Road CAMPSIE
A		350904	Zone Substation	633	Nicholas Avenue 6 Nr Bexley Road CAMPSIE
1		235048	Network Substation	635	Northcote Street CANTERBURY
E		14747	Network Substation	636	Omaha Street 28 Nr Baltimore Road BELFIELD
A		30768	Network Substation	637	Parry Avenue 6 NARWEE
1		434109	Network Substation	639	Penshurst Road 1a Nr King Georges Road ROSELANDS
1		611378	Network Substation	640	Phillips Avenue 11a CANTERBURY
1		574069	Network Substation	643	Princess Street 44 - 46 CANTERBURY
X		405800	Network Substation	646	Quigg Street 57a Nr Haldon Street LAKEMBA

Req:R300288 /Doc:DL AK971502 /Rev:24-May-2017 /NSW LRS /Pgs:ALL /Prt:09-Feb-2022 16:20 /Seq:44 of 370
© Office of the Registrar-General /Src:INFOTRACK /Ref:220014

Lot Number	Section Number	Plan Number	Usage	PMIS	Address
1		306678	Network Substation	647	Railway Parade 23 Nr Quigg Street LAKEMBA
1		322069	Network Substation	649	Remly Street 2a Nr Canterbury Road ROSELANDS
1		326874	Network Substation	651	Rogers Street 55 & Mccallum Street ROSELANDS
2		572447	Network Substation	652	Rose Street 29a PUNCHBOWL
1		559749	Network Substation	653	Rosebank Avenue 44 A Nr Armitree Street KINGSGROVE
Y		405645	Network Substation	656	Roseview Avenue 42 ROSELANDS
A		417614	Network Substation	657	Roslyn Street 86 ASHBURY
1		608072	Network Substation	658	Rossmore Avenue 107 Nr Canterbury Road PUNCHBOWL
3		561019	Network Substation	659	Second Avenue 58 - 64 CAMPSIE
2		356539	Network Substation	661	Shackel Avenue 1a KINGSGROVE
1		321178	Network Substation	666	South Parade Nr Beamish Street CAMPSIE
1		560101	Network Substation	667	Sproule Street 89a - 91 LAKEMBA
3		617707	Network Substation	669	The Walk 2a EARLWOOD
1		570491	Network Substation	670	Third Avenue 6a CAMPSIE
1		551490	Network Substation	671	Third Avenue 42a CAMPSIE
1		505939	Network Substation	672	Tusmore Street 38a PUNCHBOWL
1		540460	Network Substation	674	Unara Lane 1 CAMPSIE
11		596778	Network Substation	676	Wangee Road 60a LAKEMBA
11		571285	Network Substation	677	Wangee Road 78 - 80 LAKEMBA

Req:R300288 /Doc:DL AK971502 /Rev:24-May-2017 /NSW LRS /Pgs:ALL /Prt:09-Feb-2022 16:20 /Seq:45 of 370
© Office of the Registrar-General /Src:INFOTRACK /Ref:220014

Lot Number	Section Number	Plan Number	Usage	PMIS	Address
11		581051	Network Substation	679	Wardell Road 70 - 74 EARLWOOD
466		596801	Network Substation	681	Washington Avenue 2 RIVERWOOD
A		402127	Network Substation	682	Wellington Road 2a Nr Homer Street EARLWOOD
1		370597	Network Substation	686	Wiggs Road 26a - 28 RIVERWOOD
1		236280	Network Substation	689	William Street 197 EARLWOOD
2		236280	Network Substation	689	William Street 197 EARLWOOD
2		209176	Network Substation	690	William Street 92 EARLWOOD
34		251772	Network Substation	692	Wirega Avenue 3 KINGSGROVE
B		399502	Network Substation	698	Wolli Avenue 2a & Bray Avenue EARLWOOD
Auto Consol		11679-144	Zone Substation	699	Ada Street 32 CONCORD
2		100697	Network Substation	700	Arthur Street 1a Nr Wellbank Street CONCORD
1		321453	Network Substation	703	Brays Road 40a & Van Hee Street CONCORD
19		620861	Network Substation	705	Broughton Street 1e Nr Parramatta Road CONCORD
81		554698	Network Substation	709	Bexley Road 33 - 35 EARLWOOD
1		514055	Zone Substation	713	Bonds Road 76 PUNCHBOWL
146		219457	Vacant Land	717	Ambleside Street 28a COLLAROY PLATEAU
1		521807	Network Substation	719	Clermont Street 1a NORTH STRATHFIELD
1		102651	Network Substation	721	Concord Road 108a & Napier Street NORTH STRATHFIELD

Req:R300288 /Doc:DL AK971502 /Rev:24-May-2017 /NSW LRS /Pgs:ALL /Prt:09-Feb-2022 16:20 /Seq:46 of 370
© Office of the Registrar-General /Src:INFOTRACK /Ref:220014

Lot Number	Section Number	Plan Number	Usage	PMIS	Address
1		748005	Network Substation	722	Cooper Street 32a & Everton Street STRATHFIELD
22		561866	Network Substation	723	Corby Avenue 1a CONCORD
1		601106	Vacant Land	724	Cormiston Avenue 1a CONCORD
32		546204	Network Substation	727	Evelyn Avenue 2a CONCORD
A		382070	Zone Substation	728	George Street 31 CONCORD WEST
1		1629	Network Substation	730	George Street 40 A Nr Lemnos Street NORTH STRATHFIELD
1		607236	Network Substation	734	Greenlees Avenue 2a CONCORD
18		239579	Network Substation	740	Leeds Street 2a Nr Concord Road RHODES
69		243992	Network Substation	741	Marceau Drive 29a CONCORD
31	D	10188	Network Substation	742	Myall Street 48 & Quandong Street CONCORD WEST
10		576847	Network Substation	743	Norman Street 11a CONCORD
5		606747	Network Substation	744	Nullawarra Avenue 11 CONCORD WEST
1		320106	Network Substation	748	Parramatta Road 197 Nr Railway Street HOMEBUSH
1		320873	Network Substation	750	Stanley Street 7 Nr Burwood Road CONCORD
1		179878	Network Substation	751	Sydney Street 22 Nr Inverary Street CONCORD
1		318589	Network Substation	752	Trafalgar Parade 1a CONCORD
B		341524	Network Substation	753	Tripod Street 17b Nr Zoeller Street CONCORD
1		320043	Network Substation	758	Tenterfield Street 6a & Waratah Street NORTH STRATHFIELD

Req:R300288 /Doc:DL AK971502 /Rev:24-May-2017 /NSW LRS /Pgs:ALL /Prt:09-Feb-2022 16:20 /Seq:47 of 370
© Office of the Registrar-General /Src:INFOTRACK /Ref:220014

Lot Number	Section Number	Plan Number	Usage	PMIS	Address
1		380350	Network Substation	759	Yaralla Street 4a CONCORD WEST
1		112384	Network Substation	760	Wellbank Street 2a NORTH STRATHFIELD
1		553337	Network Substation	761	Arthur Street FIVE DOCK
Y		411932	Network Substation	762	Barnstaple Road 63 & Ingham Avenue FIVE DOCK
42		242652	Network Substation	763	Bayview Road Nr Noongah Place CANADA BAY
1		526290	Network Substation	764	Bibby Street CHISWICK
1		599397	Network Substation	765	Bickleigh Street & Bickleigh Lane ABBOTSFORD
1		551175	Network Substation	766	Bortfield Drive & Blackwall Point Road CHISWICK
1		594696	Network Substation	767	Barnstaple Road 66e FIVE DOCK
1		552333	Network Substation	770	Bortfield Drive CHISWICK
1		535728	Network Substation	771	Bortfield Drive CHISWICK
1		183679	Network Substation	772	Brent Street RUSSELL LEA
1		559001	Network Substation	774	Charles Street 26e FIVE DOCK
1		557293	Network Substation	775	College Street 51 - 53 DRUMMOYNE
1		557930	Network Substation	776	Collingwood Street 27 - 31 DRUMMOYNE
A		373732	Network Substation	779	East Street 2a & Wrights Point FIVE DOCK
1		183192	Network Substation	780	Edwin Street & Ferry Lane DRUMMOYNE
X		409099	Network Substation	789	Great North Road 376a ABBOTSFORD
1		559965	Network Substation	792	Hampden Road 166 ABBOTSFORD
1		620133	Network Substation	793	Henry Street FIVE DOCK
11		558188	Network Substation	794	Kings Road 60e FIVE DOCK

Req:R300288 /Doc:DL AK971502 /Rev:24-May-2017 /NSW LRS /Pgs:ALL /Prt:09-Feb-2022 16:20 /Seq:48 of 370
© Office of the Registrar-General /Src:INFOTRACK /Ref:220014

Lot Number	Section Number	Plan Number	Usage	PMIS	Address
1		574318	Network Substation	796	Lyons Road 437 - 441 FIVE DOCK
70		668981	Network Substation	797	Lyons Road 60 & Bayswater Street DRUMMOYNE
B		408976	Network Substation	798	Margaret Street FIVE DOCK
1		558056	Network Substation	799	Montrose Road 2 - 4 ABBOTSFORD
B		345089	Network Substation	800	Myler Street FIVE DOCK
1		183466	Network Substation	804	Pine Avenue 53 Nr Wareemba Road FIVE DOCK
A		374687	Network Substation	805	Polding Street & Gipps Street DRUMMOYNE
1		1119946	Network Substation	808	Ramsay Road 2e FIVE DOCK
1		590874	Network Substation	809	Regatta Road FIVE DOCK
1		599141	Network Substation	810	Rokeby Road 9 - 11 ABBOTSFORD
1		557440	Network Substation	811	Sibbick Street 42 - 44 RUSSELL LEA
1		504478	Network Substation	812	Spring Street ABBOTSFORD
2		585916	Network Substation	813	St Albans Street ABBOTSFORD
1		583655	Network Substation	814	St Georges Crescent DRUMMOYNE
1		235446	Network Substation	816	St Georges Crescent DRUMMOYNE
1		560430	Network Substation	819	Victoria Place 334 - 336 DRUMMOYNE
1		549779	Network Substation	821	Victoria Place DRUMMOYNE
1		540049	Network Substation	822	Victoria Place 347e DRUMMOYNE
10		581811	Zone Substation	823	Wareemba Street & Hampden Road ABBOTSFORD

Req:R300288 /Doc:DL AK971502 /Rev:24-May-2017 /NSW LRS /Pgs:ALL /Prt:09-Feb-2022 16:20 /Seq:49 of 370
© Office of the Registrar-General /Src:INFOTRACK /Ref:220014

Lot Number	Section Number	Plan Number	Usage	PMIS	Address
C		332646	Network Substation	824	Spencer Street Nr William Street FIVE DOCK
1		364077	Network Substation	825	Wolseley Street 15e Nr Wrights Rd DRUMMOYNE
1		570291	Network Substation	826	Wrights Road 59e DRUMMOYNE
1		597615	Network Substation	828	Lyons Road (Friend Avenue) FIVE DOCK
1		403866	Network Substation	829	York Avenue 15 FIVE DOCK
1		706656	Network Substation	853	Bundara Avenue TERRIGAL
1		629609	Network Substation	869	Dane Drive 11 GOSFORD
1		561752	Network Substation	901	Carr Street 11s COOGEE
872		619613	Zone Substation	908	Gindurra Road 22 SOMERSBY
Auto Consol		5786-88	Zone Substation	1008	Ocean Beach Road 42 WOY WOY
Auto Consol		5802-128	Zone Substation	1008	Ocean Beach Road 42 WOY WOY
31	1	7923	Zone Substation	1008	Ocean Beach Road 42 WOY WOY
Auto Consol		5865-238	Zone Substation	1008	Ocean Beach Road 42 WOY WOY
34	1	7923	Zone Substation	1008	Ocean Beach Road 42 WOY WOY
11		863180	Zone Substation	1011	Osborne Avenue 99 & Australia Avenue UMINA BEACH
1		507532	Zone Substation	1063	Picketts Valley Road 60 PICKETTS VALLEY
81		584385	Zone Substation	1082	Chamberlain Road LISAROW
108		2739	Zone Substation	1088	The Entrance Road 129 ERINA
194		1976	Zone Substation	1101	Willoughby Road 125 TERRIGAL
195		659566	Vacant Land	1101	Willoughby Road 125 TERRIGAL

Req:R300288 /Doc:DL AK971502 /Rev:24-May-2017 /NSW LRS /Pgs:ALL /Prt:09-Feb-2022 16:20 /Seq:50 of 370
© Office of the Registrar-General /Src:INFOTRACK /Ref:220014

Lot Number	Section Number	Plan Number	Usage	PMIS	Address
1		597411	Network Substation	1122	Albert Street 57 - 71 HORNSBY
10		136128	Zone Substation	1129	Geneva Street 11 Cnr Greenview Pde & BEROWRA
25		241286	Zone Substation	1129	Geneva Street 11 Cnr Greenview Pde & BEROWRA
1		550397	Zone Substation	1129	Geneva Street 11 Cnr Greenview Pde & BEROWRA
1		579017	Network Substation	1130	Ashley Street 20a HORNSBY
1		593492	Network Substation	1131	Ball Avenue 2b EASTWOOD
11		605746	Network Substation	1154	Mundowi Road 3a & Beaumont Road MOUNT KURING-GAI
1		591175	Network Substation	1170	Berowra Waters Road Lot 1 BEROWRA
1		611379	Network Substation	1181	Beryl Avenue 1a MOUNT COLAH
6		22112	Zone Substation	1188	Bridge Road 51 - 57 & Denison Street HORNSBY
7		22112	Zone Substation	1188	Bridge Road 51 - 57 & Denison Street HORNSBY
1		1082720	Parking	1190	Bridge Road 50 - 56 & Water Street HORNSBY
2		1082720	Parking	1190	Bridge Road 50 - 56 & Water Street HORNSBY
1		565405	Network Substation	1196	Burdett Street 44 A Nr Sherbrook Road HORNSBY
1		559395	Network Substation	1197	Burdett Street 22a - 24 HORNSBY
X		417281	Network Substation	1210	Crusader Road 3b & Galston Road & GALSTON
11		596973	Network Substation	1221	Clovelly Road 27b HORNSBY

Req:R300288 /Doc:DL AK971502 /Rev:24-May-2017 /NSW LRS /Pgs:ALL /Prt:09-Feb-2022 16:20 /Seq:51 of 370
© Office of the Registrar-General /Src:INFOTRACK /Ref:220014

Lot Number	Section Number	Plan Number	Usage	PMIS	Address
1		588671	Network Substation	1238	Doomben Avenue 7a EASTWOOD
1		586502	Network Substation	1249	Dural Street 5 - 9 HORNSBY
13		598318	Network Substation	1252	Edensor Street 14a EPPING
1		564793	Network Substation	1253	Edgeworth David Avenue 23 A WAITARA
1		596726	Network Substation	1259	Epping Road 7a EPPING
1		590705	Network Substation	1260	Essex Street 4a EPPING
1		570372	Vacant Land	1272	Frederick Street 5a HORNSBY
1		575900	Network Substation	1278	Galston Road 360 DURAL
1		560692	Network Substation	1306	Hunter Street 38 - 42 HORNSBY
1		570325	Vacant Land	1307	Hunter Street 46a - 48 HORNSBY
1		571414	Network Substation	1308	Hunter Street 64 - 66 HORNSBY
1		565014	Network Substation	1309	Hunter Street 84a HORNSBY
3		568564	Vacant Land	1310	Hunter Street 90a HORNSBY
1		575207	Vacant Land	1311	Hunter Street 95a HORNSBY
1		564120	Network Substation	1312	Hunter Street 103a HORNSBY
21		575489	Vacant Land	1313	Hunter Street 109a HORNSBY
1		605003	Network Substation	1318	Pacific Highway 138a & James Street HORNSBY
A		379519	Zone Substation	1330	Loftus Road 17 & Victoria Road PENNANT HILLS
1		579738	Network Substation	1349	Muriel Street 2b HORNSBY
1		570822	Network Substation	1350	Muriel Street 35a HORNSBY
16		598036	Vacant Land	1351	Muriel Street 21a HORNSBY

Req:R300288 /Doc:DL AK971502 /Rev:24-May-2017 /NSW LRS /Pgs:ALL /Prt:09-Feb-2022 16:20 /Seq:52 of 370
© Office of the Registrar-General /Src:INFOTRACK /Ref:220014

Lot Number	Section Number	Plan Number	Usage	PMIS	Address
1		605749	Network Substation	1356	New Farm Road 52b PENNANT HILLS
1		592618	Network Substation	1386	Pacific Highway 27 - 29 WAHROONGA
1		594731	Network Substation	1387	Pacific Highway 60a WAITARA
21		816875	Network Substation	1388	Ashley Lane 2c HORNSBY
1		576274	Network Substation	1393	Palmerston Road 51a HORNSBY
1		567945	Network Substation	1394	Park Avenue 7 - 9 WAITARA
21		575477	Network Substation	1397	Pattison Avenue 3 - 7 WAITARA
1		573866	Vacant Land	1399	Union Street 16a WEST RYDE
1		583654	Network Substation	1401	Aaron Place 1a & Pennant Hills Road WAHROONGA
1		535727	Network Substation	1402	Pennant Hills Road 70a NORMANHURST
1		560218	Network Substation	1409	Ray Road 17 - 19a EPPING
211		598618	Network Substation	1420	Salisbury Road 29 - 37 ASQUITH
6		561689	Network Substation	1426	Sherbrook Road 7a HORNSBY
1		562185	Network Substation	1427	Florence Street 79a & Sherbrook Road HORNSBY
1		571347	Network Substation	1447	William Street 25 - 29 HORNSBY
A		334636	Network Substation	1457	Church Street Opp. Herberton Avenue HUNTERS HILL
1		190337	Network Substation	1458	Cowell Street 2a GLADESVILLE
A		415685	Network Substation	1460	Foss Street 5 & Alexandra Street HUNTERS HILL
1		85924	Network Substation	1461	Gale Street WOOLWICH

Req:R300288 /Doc:DL AK971502 /Rev:24-May-2017 /NSW LRS /Pgs:ALL /Prt:09-Feb-2022 16:20 /Seq:53 of 370
© Office of the Registrar-General /Src:INFOTRACK /Ref:220014

Lot Number	Section Number	Plan Number	Usage	PMIS	Address
1		103794	Network Substation	1463	Isler Street GLADESVILLE
1		222640	Network Substation	1464	Joubert Street HUNTERS HILL
2		567284	Network Substation	1465	Junction Street GLADESVILLE
1		380301	Network Substation	1466	Note Street HUNTERS HILL
3		535074	Network Substation	1468	Short Street 6 HUNTERS HILL
1		599095	Network Substation	1472	Woolwich Road HUNTERS HILL
6		702963	Network Substation	1477	Allwood Crescent 68h LUGARNO
34		15552	Network Easement	1480	Anderson Road 71 MORTDALE
4		627376	Network Substation	1481	Austin Avenue NARWEE
1		431830	Network Substation	1487	Bridge Street 1a PENSHURST
X		417978	Network Substation	1488	Commercial Road 36 KINGSGROVE
B		154171	Network Substation	1489	Cook Street 31 MORTDALE
2		831932	Sub-transmission Easement	1496	Depot Road 20 PEAKHURST
50		8435	Zone Substation	1497	Donald Street 71 HURSTVILLE
42		9020	Zone Substation	1505	Gungah Bay Road 8 OATLEY
43		9020	Zone Substation	1505	Gungah Bay Road 8 OATLEY
41		9020	Vacant Land	1506	Gungah Bay Road 2 OATLEY
1		186179	Network Substation	1514	Lily Street 3 HURSTVILLE
67		206906	Network Substation	1521	Lorraine Street 156a PEAKHURST
3		577938	Network Substation	1524	Merriwa Street 17 - 23 GORDON
1		513371	Sub-transmission Easement	1527	Norman Street 38 PEAKHURST

Req:R300288 /Doc:DL AK971502 /Rev:24-May-2017 /NSW LRS /Pgs:ALL /Prt:09-Feb-2022 16:20 /Seq:54 of 370
© Office of the Registrar-General /Src:INFOTRACK /Ref:220014

Lot Number	Section Number	Plan Number	Usage	PMIS	Address
41		630004	Network Substation	1537	Sunshine Parade PEAKHURST
2		369925	Zone Substation	1540	Talbot Street 38 RIVERWOOD
3		369925	Zone Substation	1540	Talbot Street 38 RIVERWOOD
Auto Consol		10536-194	Zone Substation	1547	Blakesley Road 20 HURSTVILLE
5		622396	Network Substation	1548	Coleborne Avenue MORTDALE
12		911188	Network Substation	1551	Gray Street 1a KOGARAH
1		507312	Network Substation	1563	Ormonde Parade 3 HURSTVILLE
2		507312	Network Substation	1563	Ormonde Parade 3 HURSTVILLE
A		406826	Network Substation	1573	Boundary Street 195 & Allard Avenue ROSEVILLE
1		370091	Network Substation	1574	Archbold Road 89a LINDFIELD
1		384810	Network Substation	1575	Arthur Street KILLARA
1		184042	Network Substation	1578	Beaconsfield Parade LINDFIELD
1		376719	Network Substation	1582	Boomerang Street TURRAMURRA
1		223894	Network Substation	1583	Boundary Road WAHROONGA
1		577297	Network Substation	1584	Boyd Street TURRAMURRA
20		23745	Network Substation	1585	Fiddens Wharf Road & Bradfield Road KILLARA
1		419591	Network Substation	1595	Katina Street 39 TURRAMURRA
1		449664	Network Substation	1596	Chelmsford Avenue & Trafalgar Avenue LINDFIELD
2		354472	Network Substation	1597	Pacific Highway 723 & Churchill Lane GORDON
1		585454	Network Substation	1600	Curtin Avenue & Forde Avenue WAHROONGA
X		381570	Network Substation	1605	Durham Avenue ST IVES

Req:R300288 /Doc:DL AK971502 /Rev:24-May-2017 /NSW LRS /Pgs:ALL /Prt:09-Feb-2022 16:20 /Seq:55 of 370
© Office of the Registrar-General /Src:INFOTRACK /Ref:220014

Lot Number	Section Number	Plan Number	Usage	PMIS	Address
33		252197	Network Substation	1611	Florey Avenue PYMBLE
1		343476	Network Substation	1622	Karranga Avenue 390 KILLARA
1		1099834	Network Substation	1629	Pymble Avenue 44a & Livingstone Avenue PYMBLE
1		853035	Network Substation	1645	Babbage Road 40 & Malvern Street EAST ROSEVILLE
X		381425	Network Substation	1647	Marshall Avenue 3a & Fox Valley Road WARRAWEE
11		568968	Network Substation	1648	Mcintosh Street GORDON
1		566663	Network Substation	1653	Merriwa Street 7 - 11 GORDON
11		578002	Network Substation	1656	Mona Vale Road 245 Nr Stanley Street ST IVES
Auto Consol		11745-35	Zone Substation	1657	Mona Vale Road 206 & Memorial Avenue ST IVES
1		437968	Network Substation	1659	Moorina Road PYMBLE
1		370558	Network Substation	1665	Nelson Road LINDFIELD
1		585805	Network Substation	1666	Neringah Avenue South 13 WAHROONGA
11		594008	Network Substation	1667	Pacific Highway 1208 - 1220 PYMBLE
2		590495	Network Substation	1668	Pacific Highway 1316a - 1322 TURRAMURRA
4		567065	Network Substation	1669	Pacific Highway WAHROONGA
1		558509	Network Substation	1670	Pacific Highway 1286 - 1290 TURRAMURRA
4		565324	Network Substation	1671	Pacific Highway 568 KILLARA
Auto Consol		7329-16	Depot/zone Substation	1673	Pacific Highway 982 - 984 PYMBLE
Auto Consol		4677-223	Zone Substation	1675	Pacific Highway 402 LINDFIELD
3		667609	Zone Substation	1675	Pacific Highway 402 LINDFIELD

Req:R300288 /Doc:DL AK971502 /Rev:24-May-2017 /NSW LRS /Pgs:ALL /Prt:09-Feb-2022 16:20 /Seq:56 of 370
© Office of the Registrar-General /Src:INFOTRACK /Ref:220014

Lot Number	Section Number	Plan Number	Usage	PMIS	Address
A		449824	Network Substation	1676	Pacific Highway 161a & Shirley Road ROSEVILLE
1		578733	Network Substation	1677	Pacific Highway 895a PYMBLE
1		788743	Vacant Land	1678	Pacific Highway 909b PYMBLE
1		181261	Zone Substation	1680	Pacific Highway 1243 & Turramurra St TURRAMURRA
1		203456	Zone Substation	1680	Pacific Highway 1243 & Turramurra St TURRAMURRA
B		396197	Zone Substation	1680	Pacific Highway 1243 & Turramurra St TURRAMURRA
1		505039	Zone Substation	1680	Pacific Highway 1243 & Turramurra St TURRAMURRA
B		371827	Network Substation	1685	Park Avenue 2a ROSEVILLE
25		585038	Network Substation	1687	Rohini Street 51a TURRAMURRA
1		379815	Network Substation	1689	Albion Street 71a ANNANDALE
1		366408	Network Substation	1690	Sydney Road EAST LINDFIELD
1		368765	Network Substation	1690	Sydney Road EAST LINDFIELD
1		543666	Network Substation	1691	Torokina Avenue ST IVES
1		347609	Network Substation	1693	Treatts Road LINDFIELD
2		590277	Network Substation	1696	Kamilaroy Road (Windsor Walk) WEST PYMBLE
1		382719	Network Substation	1697	Warwilla Avenue 2 & Coonanbarra Road WAHROONGA
32		28025	Network Substation	1704	Yeramba Street 26 Nr Mimosa Road TURRAMURRA
11		558654	Network Substation	1705	Apollo Place LANE COVE WEST

Req:R300288 /Doc:DL AK971502 /Rev:24-May-2017 /NSW LRS /Pgs:ALL /Prt:09-Feb-2022 16:20 /Seq:57 of 370
© Office of the Registrar-General /Src:INFOTRACK /Ref:220014

Lot Number	Section Number	Plan Number	Usage	PMIS	Address
1		575901	Network Substation	1706	Longueville Road 139a & Austin Street LANE COVE
1		527097	Network Substation	1708	Austin Crescent LANE COVE
X		414022	Network Substation	1709	Pacific Highway & Berry Road ST LEONARDS
1		379019	Network Substation	1710	Burley Street 1b LANE COVE WEST
1		559620	Network Substation	1717	Grace Street & Burns Bay Road LANE COVE
21		553877	Network Substation	1718	Burns Bay Road 295 LANE COVE
11		539257	Network Substation	1719	Burns Bay Road 131a Nr Gentle Street LANE COVE
1		542980	Network Substation	1720	Burns Bay Road 90 - 92 LANE COVE
1		380831	Network Substation	1723	Campbell Avenue 3 LANE COVE
1		231973	Network Substation	1724	Centennial Avenue 42 LANE COVE
3		560889	Network Substation	1725	Christie Street 84a ST LEONARDS
1		536567	Network Substation	1727	Coxs Lane 1a Nr Epping Road LANE COVE
1		566041	Network Substation	1733	Greenwich Road 2a GREENWICH
1		548790	Network Substation	1734	Helen Street 28a LANE COVE
1		531281	Network Substation	1735	Helen Street LANE COVE
1		569592	Network Substation	1736	Helen Street 81 LANE COVE
1		550547	Network Substation	1737	Huxtable Avenue 26a LANE COVE
C		382698	Network Substation	1738	Kariola Street 7 LANE COVE
1		383702	Network Substation	1739	Kenneth Street 24a LONGUEVILLE
1		548097	Network Substation	1740	Landers Road 52a - 56 LANE COVE

Req:R300288 /Doc:DL AK971502 /Rev:24-May-2017 /NSW LRS /Pgs:ALL /Prt:09-Feb-2022 16:20 /Seq:58 of 370
© Office of the Registrar-General /Src:INFOTRACK /Ref:220014

Lot Number	Section Number	Plan Number	Usage	PMIS	Address
1		380807	Network Substation	1742	Alpha Road & Beta Road LANE COVE
Y		418053	Network Substation	1743	Mars Road Nr Chaplin Drive LANE COVE WEST
1		555580	Network Substation	1744	Roslyn Street & Mowbray Road LANE COVE
1		538391	Network Substation	1745	Mowbray Road LANE COVE WEST
1		539618	Network Substation	1746	Mowbray Road West LANE COVE WEST
1		546849	Network Substation	1748	Murray Street 18 - 22 LANE COVE WEST
1		560525	Network Substation	1751	Pacific Highway 194 LANE COVE
1		622321	Network Substation	1753	Albion Street 1 ROZELLE
1		78554	Network Substation	1754	River Road 59a - 61a GREENWICH
1		369117	Network Substation	1755	Trouve Street 18 & River Road LANE COVE
1		182149	Network Substation	1758	Birdwood Avenue Nr Rosenthal Avenue LANE COVE
1		581355	Network Substation	1760	Sirius Road LANE COVE WEST
41		571838	Network Substation	1761	Sirius Road 7a LANE COVE WEST
11		567279	Vacant Land	1762	Sirius Road 13a Nr Appollo Place LANE COVE WEST
2		229074	Miscellaneous Establishment	1763	Mars Road 18 - 20 Nr Sirius Road LANE COVE WEST
3		229074	Miscellaneous Establishment	1763	Mars Road 18 - 20 Nr Sirius Road LANE COVE WEST
1		540715	Network Substation	1765	Stokes Street 19 LANE COVE
1		527420	Network Substation	1770	Marion Street 105a (Balmain Road) LILYFIELD
3		1115655	Zone Substation	1771	Balmain Road 133 - 141 LEICHHARDT

Req:R300288 /Doc:DL AK971502 /Rev:24-May-2017 /NSW LRS /Pgs:ALL /Prt:09-Feb-2022 16:20 /Seq:59 of 370
© Office of the Registrar-General /Src:INFOTRACK /Ref:220014

Lot Number	Section Number	Plan Number	Usage	PMIS	Address
Auto Consol		2198-134	Network Substation	1777	Burton Street 40 GLEBE
1		542844	Network Substation	1780	Charles Street LEICHHARDT
21		667230	Network Substation	1781	Chester Street 98 CAMPERDOWN
1		103567	Network Substation	1784	Collins Street 12 ANNANDALE
11		578178	Network Substation	1789	Curtis Street 36a BALMAIN
1		586529	Network Substation	1790	Darling Street ROZELLE
1		618941	Network Substation	1791	Donnelly Street BALMAIN
5		617944	Network Substation	1792	Elliott Street 102a Nr Laggan Avenue BALMAIN
1		560837	Network Substation	1796	Evans Street 159 ROZELLE
1		584642	District (support) Establishment / Zone Substation	898 & 899	Faunce Street 22 - 48 & Racecourse Road WEST GOSFORD
1		600853	Network Substation	1797	Cary Street 44a & Excelsior Street LEICHHARDT
369		755227	District (support) Establishment / Zone Substation	898 & 899	Faunce Street 22 - 48 & Racecourse Road WEST GOSFORD
376		755227	District (support) Establishment / Zone Substation	898 & 899	Faunce Street 22 - 48 & Racecourse Road WEST GOSFORD
2		1169232	District (support) Establishment / Zone Substation	898 & 899	Faunce Street 22 - 48 & Racecourse Road WEST GOSFORD
1		562947	Network Substation	1804	Forsyth Street GLEBE
1		83702	Network Substation	1806	Franklyn Street 8 & Greek Street GLEBE
1		80864	Network Substation	1808	Glebe Street Nr Norton Street GLEBE POINT
1		224384	Network Substation	1809	Mullens Street 109a & Goodsir Street ROZELLE
3		227326	Network Substation	1815	Hay Street 13a LEICHHARDT

Req:R300288 /Doc:DL AK971502 /Rev:24-May-2017 /NSW LRS /Pgs:ALL /Prt:09-Feb-2022 16:20 /Seq:60 of 370
© Office of the Registrar-General /Src:INFOTRACK /Ref:220014

Lot Number	Section Number	Plan Number	Usage	PMIS	Address
1		578591	Network Substation	1817	Hereford Street 77 - 85 GLEBE
1		602355	Network Substation	1820	John Street 21 - 35 LEICHHARDT
Auto Consol		4509-30	Network Substation	1821	Johnston Street 182 Nr Piper Street ANNANDALE
1		543055	Network Substation	1829	Louisa Road BIRCHGROVE
7		594879	Network Substation	1834	Glebe Point Road 459 A & Mary St GLEBE
6		596490	Network Substation	1837	Mitchell Street Nr Park Lane GLEBE
A		388995	Network Substation	1843	Trafalgar Street 150 & Nelson Street ANNANDALE
1		228797	Network Substation	1851	Quirk Street 1 ROZELLE
1		319713	Network Substation	1853	Ross Street 19 Nr St John Road GLEBE
47		597293	Network Substation	1854	Rosser Street BALMAIN
1		552481	Network Substation	1856	Short Street BIRCHGROVE
13		598026	Network Substation	1861	Stephen Street & Vincent Street BALMAIN
1		225785	Network Substation	1863	Thames Street 13b BALMAIN
1		332874	Network Substation	1866	Edward Street & Victoria Road GLEBE
3	2	5986	Network Easement	1867	Waratah Street 30 LEICHHARDT
1		234462	Network Substation	1869	Wigram Lane GLEBE
1		430743	Network Substation	1870	Abbott Street 2 BALGOWLAH HEIGHTS
2		235803	Network Substation	1877	Ashburner Street Nr Dungowan Lane MANLY
A		331109	Network Substation	1878	Balgowlah Road 2 MANLY
24	20	758044	Network Substation	1910	Glenside Street BALGOWLAH HEIGHTS
1		732186	Network Substation	1912	Kanangra Crescent CLONTARF

Req:R300288 /Doc:DL AK971502 /Rev:24-May-2017 /NSW LRS /Pgs:ALL /Prt:09-Feb-2022 16:20 /Seq:61 of 370
© Office of the Registrar-General /Src:INFOTRACK /Ref:220014

Lot Number	Section Number	Plan Number	Usage	PMIS	Address
1		541579	Network Substation	1918	Kangaroo Street & Pittwater Road MANLY
B		103305	Network Substation	1922	Scales Parade & Lewis Street BALGOWLAH
36	58	758044	Network Substation	1928	Mulgowrie Crescent 5 BALGOWLAH HEIGHTS
1		560305	Network Substation	1934	Bona Vista Avenue 20 MAROUBRA
1		231940	Network Substation	1949	Abergeldie Street DULWICH HILL
1		430090	Network Substation	1950	Shepherd Street 1 & Addison Road MARRICKVILLE
1		321348	Network Substation	1951	Albert Street Off King Street ST PETERS
1		180283	Network Substation	1953	Alma Avenue Off Stanmore Road ENMORE
1		512986	Network Substation	1955	Bailey Street 8a NEWTOWN
1		320897	Network Substation	1958	Henson Street & Beauchamp Street MARRICKVILLE WEST
1		530289	Network Substation	1961	Cadogan Street 25a MARRICKVILLE
1		175970	Network Substation	1962	Calvert Street Nr Illawarra Road MARRICKVILLE
2		563843	Network Substation	1963	Cambridge Street STANMORE
A		317435	Network Substation	1966	Chester Street Nr Albert Street PETERSHAM
1		530179	Network Substation	1968	Church Street 2b MARRICKVILLE
1		570106	Network Substation	1969	Cobar Street DULWICH HILL
1		519308	Network Substation	1970	Cook Road LEWISHAM
11		247501	Network Substation	1972	Denison Street CAMPERDOWN
1		622864	Network Substation	1977	Douglas Street STANMORE

Req:R300288 /Doc:DL AK971502 /Rev:24-May-2017 /NSW LRS /Pgs:ALL /Prt:09-Feb-2022 16:20 /Seq:62 of 370
© Office of the Registrar-General /Src:INFOTRACK /Ref:220014

Lot Number	Section Number	Plan Number	Usage	PMIS	Address
1		318840	Network Substation	1979	Ewart Street 49 A Nr Wardell Road DULWICH HILL
4		430090	Network Substation	1984	Fitzroy Street 58 Nr Smith Street MARRICKVILLE
X		505344	Network Substation	1985	Frederick Street 2a & Hopetoun Street PETERSHAM
1		236086	Network Substation	1987	Trafalgar Street 83 A & Harrow Lane STANMORE
15		667331	Network Substation	1990	Hercules Street Nr Beach Road DULWICH HILL
1		183191	Network Substation	1994	Jarvie Avenue Nr Morgan Street PETERSHAM
1		315659	Network Substation	1996	Princes Highway & King Street ST PETERS
1		525654	Network Substation	1997	Lackey Street 18 ST PETERS
1		505345	Network Substation	1998	Liberty Street NEWTOWN
1		568621	Network Substation	1999	Livingstone Road 29 - 33 PETERSHAM
12		597478	Network Substation	2000	Livingstone Road MARRICKVILLE
X		411355	Network Substation	2001	Macauley Lane STANMORE
B		430090	Network Substation	2003	Marrickville Avenue Nr Livingstone Road MARRICKVILLE
C		107631	Network Substation	2004	Mary Street 1 NEWTOWN
1		970763	Network Substation	2005	Mary Street Nr Roberts Street ST PETERS
1		542902	Zone Substation	2006	Meeks Road 32 - 40 MARRICKVILLE
3		554452	Network Substation	2007	Merchant Street STANMORE
2		567859	Network Substation	2008	Myra Road 1 - 5 DULWICH HILL
7		556288	Network Substation	2009	Union Street DULWICH HILL

Req:R300288 /Doc:DL AK971502 /Rev:24-May-2017 /NSW LRS /Pgs:ALL /Prt:09-Feb-2022 16:20 /Seq:63 of 370
© Office of the Registrar-General /Src:INFOTRACK /Ref:220014

Lot Number	Section Number	Plan Number	Usage	PMIS	Address
1		539256	Network Substation	2014	Pigott Street DULWICH HILL
1		190505	Network Substation	2017	Princes Highway & Barwon Park Road ST PETERS
1		354845	Network Substation	2018	Talbot Street & Princes Highway ST PETERS
A		368974	Network Substation	2022	Renwick Street MARRICKVILLE SOUTH
1		315720	Network Substation	2024	Renwick Street Nr Carrington Road MARRICKVILLE
1		180609	Network Substation	2026	Salisbury Lane CAMPERDOWN
1		109101	Network Substation	2027	Burrows Road Fromount Road & Canal Road ST PETERS
1		339419	Network Substation	2027	Burrows Road Fromount Road & Canal Road ST PETERS
12		614800	Network Substation	2030	Stanmore Road 264 - 266 STANMORE
1		586392	Network Substation	2031	Stanmore Road 38 - 42 STANMORE
1		510316	Network Substation	2032	Station Street PETERSHAM
1		526894	Vacant Land	2035	The Boulevarde LEWISHAM
341		596026	Network Substation	2037	Tupper Street ENMORE
1		545185	Network Substation	2044	The Boulevarde LEWISHAM
13		6521	Network Substation	2045	Union Street 11 TEMPE
1		668054	Network Substation	2048	Victoria Road 200 Nr Mitchell Street MARRICKVILLE
1		187973	Network Substation	2049	Victoria Road 134a Nr Chapel Street MARRICKVILLE
1		621250	Network Substation	2050	Victory Lane 111 CAMPERDOWN

Req:R300288 /Doc:DL AK971502 /Rev:24-May-2017 /NSW LRS /Pgs:ALL /Prt:09-Feb-2022 16:20 /Seq:64 of 370
© Office of the Registrar-General /Src:INFOTRACK /Ref:220014

Lot Number	Section Number	Plan Number	Usage	PMIS	Address
1		312297	Network Substation	2052	Wardell Road Nr Pile Street DULWICH HILL
1		545745	Network Substation	2054	Wicks Avenue MARRICKVILLE
5		252712	Network Substation	2055	Bilga Crescent 187s Nr Karoo Place MALABAR
11		609320	Network Substation	2057	Alexander Avenue 2 A MOSMAN
2		229664	Network Substation	2060	Punch Lane MOSMAN
1		184409	Network Substation	2061	Awaba Street West 133 MOSMAN
B		410318	Network Substation	2062	Bardwell Road MOSMAN
2		363188	Network Substation	2063	Calypso Avenue 28a - 30 MOSMAN
11		605556	Network Substation	2066	Dalton Road 2 MOSMAN
Auto Consol		2652-152	Future Zone Substation	2067	Albany Street 23 & Oxley Street CROWS NEST
1		571444	Network Substation	2068	Gouldsbury Street MOSMAN
1		549387	Zone Substation	2069	Harbour Street 37 & Vista Street MOSMAN
1		115474	Network Substation	2070	Kardinia Road MOSMAN
1		380135	Network Substation	2073	Mandolong Road 63a & Waitovu Street BALMORAL
1		206461	Network Substation	2074	Mandolong Road 9a MOSMAN
A2		430090	Network Substation	2075	Melrose Street 23 MOSMAN
1		516207	Network Substation	2079	Mosman Street 26 MOSMAN
1		326448	Network Substation	2082	Musgrave Street Nr Raglan Street MOSMAN
1		342148	Network Substation	2084	Quakers Road 2a MOSMAN
1		519651	Network Substation	2087	Ourimbah Road 98 MOSMAN
1		315777	Network Substation	2088	Rangers Avenue & Spofforth Street MOSMAN

Req:R300288 /Doc:DL AK971502 /Rev:24-May-2017 /NSW LRS /Pgs:ALL /Prt:09-Feb-2022 16:20 /Seq:65 of 370
© Office of the Registrar-General /Src:INFOTRACK /Ref:220014

Lot Number	Section Number	Plan Number	Usage	PMIS	Address
1		321248	Network Substation	2089	Redan Street & Almora Street MOSMAN
1		534827	Network Substation	2090	Shadforth Street & Avenue Road MOSMAN
1		379865	Network Substation	2093	Vista Street 1a (37) MOSMAN
1		555908	Network Substation	2096	Abbott Street 11 Nr Miller Street CAMMERAY
1		224125	Network Substation	2099	Anderson Street NEUTRAL BAY
1		181730	Network Substation	2100	Arthur Street 21 LAVENDER BAY
3		595740	Network Substation	2102	Barry Street 37 - 45 NEUTRAL BAY
Auto Consol		10211-57	Zone Substation	2107	Berry Street 70 - 74 NORTH SYDNEY
1		180216	Network Substation	2108	Bligh Street Nr Broughton Street KIRRIBILLI
1		322648	Network Substation	2113	Bydown Street 40 NEUTRAL BAY
1		586836	Network Substation	2114	Cairo Street 19 - 23 CAMMERAY
11		590121	Network Substation	2120	Carabella Street 87 KIRRIBILLI
X		418127	Network Substation	2121	Carabella Street 67 KIRRIBILLI
D		346199	Network Substation	2122	Carr Street 49b Nr Bay Road WAVERTON
1		181800	Network Substation	2123	Cassins Lane Ridge St & Carlow St NORTH SYDNEY
3		585384	Network Substation	2125	Grasmere Lane 49 Nr Sutherland Street CREMORNE
1		542122	Network Substation	2126	Cranbrook Avenue 26 - 30 CREMORNE
1		200250	Network Substation	2127	Cremorne Road CREMORNE POINT
2		703142	Network Substation	2127	Cremorne Road CREMORNE POINT

Req:R300288 /Doc:DL AK971502 /Rev:24-May-2017 /NSW LRS /Pgs:ALL /Prt:09-Feb-2022 16:20 /Seq:66 of 370
© Office of the Registrar-General /Src:INFOTRACK /Ref:220014

Lot Number	Section Number	Plan Number	Usage	PMIS	Address
1		544017	Network Substation	2128	Crows Nest Road 2 - 12a CROWS NEST
1		524518	Network Substation	2129	East Crescent Street MCMAHONS POINT
1		549640	Network Substation	2130	Eaton Street 27a NEUTRAL BAY
1		544018	Network Substation	2134	Nottingham Street MCMAHONS POINT
1		591990	Network Substation	2135	Gerard Street 29 - 35 CREMORNE
1		597436	Network Substation	2136	Gerard Street 67 - 69 CREMORNE
1		544162	Network Substation	2137	Gerard Street 34 - 38 CREMORNE
1		545110	Network Substation	2138	Grasmere Road CREMORNE
1		539833	Network Substation	2141	Harriette Street NEUTRAL BAY
1		539934	Network Substation	2142	Harrison Street NEUTRAL BAY
1		572069	Network Substation	2143	Hazelbank Road 14 - 16 WOLLSTONECRAFT
1		357068	Network Substation	2144	High Street 83 NORTH SYDNEY
1		594966	Network Substation	2145	High Street 55 & Clarke Road NORTH SYDNEY
151		134687	Network Substation	2147	Hume Street Nr River Road WOLLSTONECRAFT
1		524871	Network Substation	2150	Kirribilli Avenue KIRRIBILLI
1		616462	Network Substation	2151	Kurraba Road NEUTRAL BAY
1		188858	Network Substation	2152	Kurraba Road 155 NEUTRAL BAY
3		590578	Network Substation	2154	Lamont Street 1 - 9 WOLLSTONECRAFT
1		386815	Network Substation	2155	Langley Avenue CREMORNE
3		546939	Network Substation	2156	Lindsay Street 5 NEUTRAL BAY

Req:R300288 /Doc:DL AK971502 /Rev:24-May-2017 /NSW LRS /Pgs:ALL /Prt:09-Feb-2022 16:20 /Seq:67 of 370
© Office of the Registrar-General /Src:INFOTRACK /Ref:220014

Lot Number	Section Number	Plan Number	Usage	PMIS	Address
2		222369	Network Substation	2160	Merlin Street 72 NEUTRAL BAY
1		182891	Network Substation	2161	Middle Street 76 Nr East Crescent Road MCMAHONS POINT
3		559424	Network Substation	2164	Moodie Street 20 CAMMERAY
1		566726	Network Substation	2166	Munro Street 2 - 4 MCMAHONS POINT
1		539146	Network Substation	2167	Murdoch Street 19 CREMORNE
1		527020	Network Substation	2168	Murdoch Street CREMORNE
2		595221	Network Substation	2169	Morton Street 19 - 23 WOLLSTONECRAFT
1		592366	Network Substation	2170	Morton Street 46 WOLLSTONECRAFT
1		548844	Network Substation	2172	Ormiston Avenue NORTH SYDNEY
1		437414	Network Substation	2175	Pacific Highway WAVERTON
1		573112	Network Substation	2176	Parraween Street Nr Cremorne Plaza CREMORNE
1		228622	Network Substation	2178	Phillips Street 1b & Spruson Street NEUTRAL BAY
1		78556	Network Substation	2180	Upper Pitt Street 65 & Kirribilli Ave KIRRIBILLI
1		557787	Network Substation	2181	Prospect Avenue & Langley Avenue CREMORNE
1		591871	Network Substation	2183	Rangers Road 14 CREMORNE
1		78949	Network Substation	2184	Reed Street CREMORNE
1		563118	Network Substation	2185	Reynolds Street 37 - 43 CREMORNE
12		538860	Network Substation	2189	Rocklands Road 1a WOLLSTONECRAFT

Req:R300288 /Doc:DL AK971502 /Rev:24-May-2017 /NSW LRS /Pgs:ALL /Prt:09-Feb-2022 16:20 /Seq:68 of 370
© Office of the Registrar-General /Src:INFOTRACK /Ref:220014

Lot Number	Section Number	Plan Number	Usage	PMIS	Address
1		233985	Network Substation	2190	Selwyn Street WOLLSTONECRAFT
11		588148	Network Substation	2191	Shirley Road 39 - 41 WOLLSTONECRAFT
1		531351	Network Substation	2192	Shirley Road 51 WOLLSTONECRAFT
1		551573	Network Substation	2194	Spencer Road 122 - 124 CREMORNE
3		582080	Network Substation	2195	Spruson Street 2 NEUTRAL BAY
4		593219	Network Substation	2196	Sutherland Street 20 CREMORNE
2		589506	Network Substation	2197	Undercliffe Street 3 & Aubin Street NEUTRAL BAY
1		227325	Network Substation	2199	Union Street 50 NORTH SYDNEY
1		545184	Network Substation	2204	Watson Street 11 - 17 NEUTRAL BAY
31		582093	Network Substation	2205	Waverton Avenue 6 - 8 WAVERTON
1		581560	Network Substation	2206	Metcalfe Street & West Street CAMMERAY
1		551638	Network Substation	2208	Whaling Road 48a NORTH SYDNEY
2		572899	Network Substation	2211	Willoughby Street KIRRIBILLI
3		584532	Network Substation	2212	Woolcott Street 22 WAVERTON
1		590485	Network Substation	2213	Yeo Street 29 - 39 NEUTRAL BAY
1		543648	Network Substation	2214	Young Street 106 - 108 CREMORNE
1		519221	Network Substation	2215	Zig Zag Lane Nr Willoughby Road CROWS NEST
6		252712	Network Substation	2222	Calga Avenue Nr Bilga Crescent MALABAR
4		252712	Network Substation	2225	Bilga Crescent 176 Nr Anzac Parade MALABAR

Req:R300288 /Doc:DL AK971502 /Rev:24-May-2017 /NSW LRS /Pgs:ALL /Prt:09-Feb-2022 16:20 /Seq:69 of 370
© Office of the Registrar-General /Src:INFOTRACK /Ref:220014

Lot Number	Section Number	Plan Number	Usage	PMIS	Address
1		748027	Network Substation	2235	Punchbowl Road 573a LAKEMBA
2		566842	Network Substation	2242	Alison Road 21a & Abbotford Lane KENSINGTON
11		607314	Network Substation	2243	Abbott Street 1s COOGEE
1		91516	Network Substation	2244	Adina Avenue 21 & Anzac Parade PHILLIP BAY
1		559863	Network Substation	2245	Aeolia Street & Perouse Road 23 A RANDWICK
1		505908	Network Substation	2246	Albert Street 2 Nr Victoria Street RANDWICK
1		554364	Network Substation	2247	Alexander Street 10 COOGEE
1		573415	Network Substation	2249	Alison Road 244 - 254 RANDWICK
22	27	244984	Network Substation	2250	Amour Avenue 5 MAROUBRA
1		573636	Network Substation	2255	Anzac Parade 147 - 151 RANDWICK
4		232077	Network Substation	2256	Anzac Parade RANDWICK
333		36765	Network Substation	2258	Anzac Parade 1068 MAROUBRA
1		1103889	Network Substation	2259	Arcadia Street 290 & Arden Street 150a COOGEE
1		563036	Network Substation	2260	Clovelly Road 272a & Arden Street CLOVELLY
1		585680	Network Substation	2261	Arthur Street 32 - 34 RANDWICK
1		541559	Network Substation	2262	Australia Avenue MATRAVILLE
1		376511	Network Substation	2264	Rainbow Street & Avoca Street KINGSFORD
1		516955	Network Substation	2267	Baker Street 29 KENSINGTON
1493		752011	Network Substation	2268	Barker Street 2s KINGSFORD
1212		752015	Network Substation	2270	Beauchamp Road 224 MATRAVILLE

Req:R300288 /Doc:DL AK971502 /Rev:24-May-2017 /NSW LRS /Pgs:ALL /Prt:09-Feb-2022 16:20 /Seq:70 of 370
© Office of the Registrar-General /Src:INFOTRACK /Ref:220014

Lot Number	Section Number	Plan Number	Usage	PMIS	Address
1		234349	Network Substation	2272	Boomerang Street 10 MAROUBRA
29		236738	Sub-transmission Easement	2274	Botany Road 1897 BUNNERONG
34		236738	Sub-transmission Easement	2274	Botany Road 1897 BUNNERONG
A		344983	Network Substation	2278	Botany Street 21a Nr Arthur Street RANDWICK
1		528365	Network Substation	2280	Bream Street 59c COOGEE
1		569744	Network Substation	2281	Bream Street 79 COOGEE
1		562786	Network Substation	2283	Brook Street 130a COOGEE
1		544077	Network Substation	2284	Brook Street 114a Nr Coogee Bay Road COOGEE
1		308207	Network Substation	2285	Brook Street 135s Nr Waltham Street COOGEE
1		327769	Network Substation	2285	Brook Street 135s Nr Waltham Street COOGEE
11		1114019	Zone Substation	2286	Anderson Street 12 - 14 (St Frontage) KINGSFORD
12		1114019	Zone Substation	2286	Anderson Street 12 - 14 (St Frontage) KINGSFORD
13		1114019	Zone Substation	2286	Anderson Street 12 - 14 (St Frontage) KINGSFORD
14		1114019	Zone Substation	2286	Anderson Street 12 - 14 (St Frontage) KINGSFORD
15		1114019	Zone Substation	2286	Anderson Street 12 - 14 (St Frontage) KINGSFORD
16		1114019	Zone Substation	2286	Anderson Street 12 - 14 (St Frontage) KINGSFORD
1		200720	Network Substation	2287	Bunnerong Road 600 MATRAVILLE
2		528170	Network Substation	2288	Burke Road 27 CHIFLEY
Auto Consol		7249-206	Zone Substation	2289	Canberra Street RANDWICK
1		230980	Network Substation	2290	Carrington Road 223d Nr Dolphin Street COOGEE

Req:R300288 /Doc:DL AK971502 /Rev:24-May-2017 /NSW LRS /Pgs:ALL /Prt:09-Feb-2022 16:20 /Seq:71 of 370
© Office of the Registrar-General /Src:INFOTRACK /Ref:220014

Lot Number	Section Number	Plan Number	Usage	PMIS	Address
1		201746	Network Substation	2291	Carrington Road 47a & Douglas Street RANDWICK
11		530221	Network Substation	2292	Carrington Road 124s RANDWICK
1		573044	Network Substation	2293	Carrington Road 268 - 272 COOGEE
1		609202	Network Substation	2295	Coogee Bay Road 52 & Queen Street RANDWICK
1		324667	Network Substation	2296	Green Street 66 A Nr Cooper Street MAROUBRA
1		504592	Network Substation	2297	Cooper Street 13s MAROUBRA
1		505347	Network Substation	2299	Cunningham Reserve 6a MATRAVILLE
1		545086	Network Substation	2300	Dolphin Street 45 Nr Mount Street RANDWICK
1		701426	Network Substation	2301	Doncaster Avenue KENSINGTON
1		559762	Network Substation	2302	Doncaster Avenue 97 KENSINGTON
1		538243	Network Substation	2303	Don Juan Avenue 5 RANDWICK
1		572641	Network Substation	2305	Duke Street 13 KENSINGTON
22		222960	Network Substation	2307	Moverly Road Nr Elphinstone Road SOUTH COOGEE
1		566782	Network Substation	2309	Ethel Street 1a RANDWICK
1		91514	Network Substation	2311	Finucane Crescent 27 MATRAVILLE
1		509886	Network Substation	2312	Fitzgerald Avenue 210 MAROUBRA
86		36281	Network Substation	2313	Fitzgerald Avenue 159 MAROUBRA
1		323046	Network Substation	2314	Flood Street 21s CLOVELLY

Req:R300288 /Doc:DL AK971502 /Rev:24-May-2017 /NSW LRS /Pgs:ALL /Prt:09-Feb-2022 16:20 /Seq:72 of 370
© Office of the Registrar-General /Src:INFOTRACK /Ref:220014

Lot Number	Section Number	Plan Number	Usage	PMIS	Address
1		505346	Network Substation	2315	Macquarie Street 80 & Forrest Street CHIFLEY
1		182713	Network Substation	2316	Frances Street 2 Nr Prince Street RANDWICK
11		611381	Network Substation	2317	Walker Avenue Nr Melrose Parade CLOVELLY
20		253062	Network Substation	2320	Gibson Place 4 CHIFLEY
1		557626	Network Substation	2324	Glebe Street 16a Nr Clovelly Road CLOVELLY
1		191921	Network Substation	2325	Gordon Street 1s & Waverley Street RANDWICK
1		218790	Network Substation	2327	Jersey Road MATRAVILLE
1		181656	Network Substation	2329	Higgs Street 15s COOGEE
1		505767	Network Substation	2330	Hinkler Street 13c MAROUBRA
1		383752	Network Substation	2331	Anzac Parade 487 & Isis Lane KINGSFORD
1		529053	Network Substation	2332	Johnston Parade 95 COOGEE
1		562160	Network Substation	2334	Barden Lane 1 & King Street RANDWICK
A		337649	Network Substation	2335	Rainbow Street 246 & Kitchener Street COOGEE
17	8	244782	Network Substation	2339	Lucas Avenue 1s & Zions Avenue MALABAR
1		370841	Network Substation	2340	Malabar Road 216 & Edgecliff Avenue 32 SOUTH COOGEE
1		218800	Network Substation	2342	Malabar Road 242 Nr Jenson Place SOUTH COOGEE
2		590630	Network Substation	2343	Glanfield Street 17 MAROUBRA
1484		752011	Network Substation	2345	Meeks Street Nr Botany Street KINGSFORD
1		585429	Network Substation	2346	Melrose Parade CLOVELLY
528		201959	Network Substation	2348	Minneapolis Crescent 23 MAROUBRA

Req:R300288 /Doc:DL AK971502 /Rev:24-May-2017 /NSW LRS /Pgs:ALL /Prt:09-Feb-2022 16:20 /Seq:73 of 370
© Office of the Registrar-General /Src:INFOTRACK /Ref:220014

Lot Number	Section Number	Plan Number	Usage	PMIS	Address
1		181669	Network Substation	2351	Mount Street 2s Nr Marcel Avenue RANDWICK
1		235726	Network Substation	2352	Namatjira Place COOGEE
515		201959	Network Substation	2353	Neosho Way MAROUBRA
2		553153	Network Substation	2354	Oberon Street 245 RANDWICK
1		535107	Network Substation	2355	O'sullivan Avenue MAROUBRA
1		505992	Network Substation	2356	Oxley Street 41s & Lawson Street MATRAVILLE
A		341846	Sub-transmission Easement	2357	Mccauley Street & Partanna Avenue RANDWICK
1		1109208	Sub-transmission Easement	2357	Mccauley Street & Partanna Avenue RANDWICK
61		585120	Network Substation	2358	Perry Street 7s MATRAVILLE
Auto Consol		5039-83	Sub-transmission Easement	2359	Perry Street 35 - 39 MATRAVILLE
1		381584	Sub-transmission Easement	2361	Perry Street & Mccauley Street MATRAVILLE
671		221693	Network Substation	2362	Portland Crescent MATRAVILLE
1		505348	Network Substation	2364	Knowles Avenue 7 & Pozieres Avenue MATRAVILLE
1		363078	Network Substation	2365	Raglan Street 53 & Prince Edward Street MALABAR
Auto Consol		5039-85	Miscellaneous Establishment	2367	Mccauley Street 8 - 14 & Raymond Ave MATRAVILLE
1		563431	Zone Substation	2370	Robey Street 5 - 17 MAROUBRA
2		365253	Network Substation	2375	Severn Street 14 MAROUBRA
1		183891	Network Substation	2376	Smith Avenue 5 Nr Snape Street MAROUBRA
4908		546403	Network Substation	2377	Storey Street 246 MAROUBRA

Req:R300288 /Doc:DL AK971502 /Rev:24-May-2017 /NSW LRS /Pgs:ALL /Prt:09-Feb-2022 16:20 /Seq:74 of 370
© Office of the Registrar-General /Src:INFOTRACK /Ref:220014

Lot Number	Section Number	Plan Number	Usage	PMIS	Address
4		553639	Network Substation	2379	Bligh Place & St Marks Road RANDWICK
1		235050	Zone Substation	2380	Bligh Place & St Marks Road CLOVELLY
1		183847	Network Substation	2383	Tressider Avenue 3 KINGSFORD
1		122004	Network Substation	2384	Kensington Road 52 Nr Union Street KENSINGTON
1		504477	Network Substation	2385	Warner Lane Nr Shackel Avenue CLOVELLY
1 Concurrent Lease		224490	Zone Substation	2386	Franklin Street & Wassell Street MATRAVILLE
9		247315	Network Substation	2387	Woomera Road 26 - 28 LITTLE BAY
7A		36484	Network Substation	2388	Yorktown Parade 106 - 108 MAROUBRA
23		222960	Network Substation	2390	Yamba Place SOUTH COOGEE
1		181175	Network Substation	2395	Albyn Street 27a BEXLEY
B		356467	Zone Substation	2409	Bryant Street 99 - 101 ROCKDALE
Auto Consol		10842-202	Zone Substation	2409	Bryant Street 99 - 101 ROCKDALE
2		228320	Network Substation	2414	Francis Avenue 20 BRIGHTON-LE-SANDS
1		664831	Network Substation	2418	Hattersley Street 68a BANKSIA
7		333397	Network Substation	2429	The Seven Ways 11 ROCKDALE
8		333397	Network Substation	2429	The Seven Ways 11 ROCKDALE
B		406578	Network Substation	2429	The Seven Ways 11 ROCKDALE
1		395009	Vacant Land	2435	Culloden Road & Abuklea Road EASTWOOD
1		570454	Vacant Land	2436	Adelaide Street 6a WEST RYDE

Req:R300288 /Doc:DL AK971502 /Rev:24-May-2017 /NSW LRS /Pgs:ALL /Prt:09-Feb-2022 16:20 /Seq:75 of 370
© Office of the Registrar-General /Src:INFOTRACK /Ref:220014

Lot Number	Section Number	Plan Number	Usage	PMIS	Address
1		585973	Network Substation	2437	Ashburn Place 30 GLADESVILLE
A		402543	Network Substation	2439	Balaclava Road 71a & Hunts Avenue EASTWOOD
1		384185	Network Substation	2441	Belmore Street 39 RYDE
12		563481	Network Substation	2442	Belmore Street 18 - 24 RYDE
37		250729	Network Substation	2444	Berripa Close NORTH RYDE
1		522351	Network Substation	2446	Blaxland Avenue 375 & Beattie Avenue RYDE
1		560815	Network Substation	2447	Blaxland Road RYDE
1		537052	Network Substation	2448	Blaxland Road 9 RYDE
1		574943	Network Substation	2453	Bowden Street 119 WEST RYDE
1		577650	Network Substation	2454	Underdale Lane & Bowden Street MEADOWBANK
A		383471	Network Substation	2456	Buffalo Road 27 Nr Gardener Avenue RYDE
3		581179	Network Substation	2461	Busaco Road MARSFIELD
1		556475 (part Auto Consol 11913-200)	Depot/zone Substation	2463	Terry Street 58 & Brush Road EASTWOOD
1		371139	Vacant Land	2466	Parry Street 1a & Charles Street RYDE
1		593768	Network Substation	2469	Church Street 29 - 33 RYDE
1		554017	Network Substation	2476	Cottonwood Crescent Nr Waterloo Road MACQUARIE PARK
2		554016	Network Substation	2478	Cottonwood Crescent Nr Peach Tree Road MACQUARIE PARK
8		600170	Network Substation	2482	Crimea Road MARSFIELD
7		599992	Network Substation	2484	Taranto Road & Culloden Road MARSFIELD
191		28915	Network Substation	2485	Cutler Parade 20 NORTH RYDE

Req:R300288 /Doc:DL AK971502 /Rev:24-May-2017 /NSW LRS /Pgs:ALL /Prt:09-Feb-2022 16:20 /Seq:76 of 370
© Office of the Registrar-General /Src:INFOTRACK /Ref:220014

Lot Number	Section Number	Plan Number	Usage	PMIS	Address
1		563814	Network Substation	2489	Edward Street 6 RYDE
21		570965	Network Substation	2491	Epping Road 159 - 161 EASTWOOD
1		564697	Network Substation	2493	First Street 6 EASTWOOD
1		606556	Network Substation	2494	Fontenoy Road 22 - 32 MACQUARIE PARK
3		582750	Network Substation	2495	Fontenoy Road 33 - 39 NORTH RYDE
21		564674	Network Substation	2496	Fontenoy Road 43 - 47 MACQUARIE PARK
2		558957	Network Substation	2499	Forster Street WEST RYDE
1		558544	Network Substation	2500	Gaza Road WEST RYDE
2		204391	Zone Substation	2501	Goulding Road 22a NORTH RYDE
1		568735	Vacant Land	2505	Herring Road 116a MACQUARIE PARK
11		568782	Vacant Land	2511	Herring Road 173a NORTH RYDE
21		589947	Network Substation	2512	Herring Road 102a NORTH RYDE
5		602933	Vacant Land	2513	Herring Road 175a NORTH RYDE
25		245692	Network Substation	2516	Durham Close & Khartoum Road MACQUARIE PARK
26		245692	Network Substation	2517	Khartoum Road & Durham Close MACQUARIE PARK
1		554016	Network Substation	2518	Cottonwood Crescent & Lachlan Avenue MACQUARIE PARK
1		560045	Network Substation	2522	Goulding Road & Lane Cove Road RYDE
1		561962	Network Substation	2523	Price Street 2 RYDE
1		569964	Network Substation	2527	Leisure Close 5 & Khartoum Road NORTH RYDE
3		578297	Network Substation	2528	Blair Street & Linsley Street GLADESVILLE
1		541856	Network Substation	2529	Little Church Street 5 RYDE

Req:R300288 /Doc:DL AK971502 /Rev:24-May-2017 /NSW LRS /Pgs:ALL /Prt:09-Feb-2022 16:20 /Seq:77 of 370
© Office of the Registrar-General /Src:INFOTRACK /Ref:220014

Lot Number	Section Number	Plan Number	Usage	PMIS	Address
1		573751	Vacant Land	2536	May Street 17a EASTWOOD
1		553909	Network Substation	2537	Meadow Crescent 11a MEADOWBANK
2		566934	Network Substation	2538	Meadow Crescent 18a MEADOWBANK
3		563815	Network Substation	2539	Meadow Crescent 45a MEADOWBANK
1		583885	Vacant Land	2543	Morrison Road 29 GLADESVILLE
4		548406	Network Substation	2545	Nancarrow Avenue 20 MEADOWBANK
1		585788	Vacant Land	2546	Orr Street 1 GLADESVILLE
1		582328	Network Substation	2548	Parkes Street WEST RYDE
2		522822	Zone Substation	2551	Crimea Road 100 & Pembroke Street MARSFIELD
1		591763	Vacant Land	2553	Pittwater Road 8 GLADESVILLE
1		547927	Zone Substation	2554	Pittwater Road 38 - 42 & Cambridge St GLADESVILLE
1		568348	Vacant Land	2557	Price Street 22 - 24 RYDE
2		604921	Network Substation	2558	Ashburn Place & Punt Road GLADESVILLE
10		571191	Network Substation	2565	Riverview Street 9 WEST RYDE
88		253274	Network Substation	2566	Rogal Place MACQUARIE PARK
A		374463	Network Substation	2567	Ryedale Road 90 EASTWOOD
1		200451	Network Substation	2572	Stanbury Street 38 GLADESVILLE
1		568829	Network Substation	2573	Station Street 28 - 34 WEST RYDE
A		385169	Network Substation	2574	Station Street WEST RYDE

Req:R300288 /Doc:DL AK971502 /Rev:24-May-2017 /NSW LRS /Pgs:ALL /Prt:09-Feb-2022 16:20 /Seq:78 of 370
© Office of the Registrar-General /Src:INFOTRACK /Ref:220014

Lot Number	Section Number	Plan Number	Usage	PMIS	Address
31		597294	Network Substation	2579	Taranto Road Off Talavera Road MARSFIELD
1		563214	Network Substation	2583	Terry Road WEST RYDE
1		565719	Vacant Land	2586	Union Street 2a WEST RYDE
10		586943	Network Substation	2589	Victoria Road 779 - 781 RYDE
1		539330	Network Substation	2591	Victoria Road 434 Nr Monash Road GLADESVILLE
1		559490	Network Substation	2592	Victoria Road 502 RYDE
1		572972	Network Substation	2593	Victoria Road 860 - 870 RYDE
16		1046092	Network Substation	2598	Waterloo Road 78 & Byfield Street MACQUARIE PARK
31		573966	Network Substation	2599	Waterloo Road 207 NORTH RYDE
11		586881	Network Substation	2600	Waterloo Road 201 EASTWOOD
11		603895	Network Substation	2601	Waterloo Road 209 - 213 MARSFIELD
31		589445	Network Substation	2605	West Parade & Miriman Road EASTWOOD
11		572489	Network Substation	2607	Wicks Road 125 MACQUARIE PARK
1		369472	Network Substation	2610	Ada Avenue & Myrna Road STRATHFIELD
1		547722	Network Substation	2611	Albert Road 64 - 70 STRATHFIELD
1		548346	Network Substation	2612	Albert Road 78 - 82 STRATHFIELD
1		380046	Network Substation	2617	Bridge Road Lot 1 HOMEBUSH
1		184318	Network Substation	2623	Dean Street 2 SOUTH STRATHFIELD
Auto Consol		8001-104	Zone Substation	2630	Coronation Parade & Hillcrest Avenue ENFIELD
1		372482	Network Substation	2632	Hunter Street 31 STRATHFIELD

Req:R300288 /Doc:DL AK971502 /Rev:24-May-2017 /NSW LRS /Pgs:ALL /Prt:09-Feb-2022 16:20 /Seq:79 of 370
© Office of the Registrar-General /Src:INFOTRACK /Ref:220014

Lot Number	Section Number	Plan Number	Usage	PMIS	Address
20		559425	Network Substation	2633	Ismay Avenue HOMEBUSH
1		323635	Network Substation	2634	Long Street Nr Liverpool Street STRATHFIELD
14		666162	Network Substation	2636	Newton Road 1 Nr Chalmers Road STRATHFIELD
1		326023	Network Substation	2639	Oxford Road 8 Nr Homebush Road STRATHFIELD
B		385727	Network Substation	2642	Parsons Avenue 3 & Woodward Avenue STRATHFIELD
11		625894	Network Substation	2643	Powell Street 47 HOMEBUSH
1		336568	Network Substation	2646	Rochester Street Nr Broughton Road HOMEBUSH
1		383317	Network Substation	2647	Shortland Avenue 42 STRATHFIELD
2		389651	Network Substation	2648	Tavistock Road & Henley Road HOMEBUSH WEST
1		567530	Network Substation	2649	The Crescent HOMEBUSH
36		252767	Network Substation	2663	Akuna Avenue 90 BANGOR
1		587133	Network Substation	2673	Atkinson Road 2 TAREN POINT
1		586226	Network Substation	2682	Belgrave Esplanade 223r SYLVANIA WATERS
1		233481	Depot/zone Substation	2692	Box Road 210 - 214 & Bellingara Road MIRANDA
1		572604	Network Substation	2702	Burke Road 21 & Seaview Street CRONULLA
2		569654	Network Substation	2709	Caronia Avenue 11 - 13 CRONULLA
1		565508	Network Substation	2725	Elizabeth Place 10 CRONULLA
1		570210	Network Substation	2740	Ewos Parade 13 - 17 CRONULLA

Req:R300288 /Doc:DL AK971502 /Rev:24-May-2017 /NSW LRS /Pgs:ALL /Prt:09-Feb-2022 16:20 /Seq:80 of 370
© Office of the Registrar-General /Src:INFOTRACK /Ref:220014

Lot Number	Section Number	Plan Number	Usage	PMIS	Address
1		569705	Network Substation	2741	Ewos Parade 59 - 63 CRONULLA
1		533373	Zone Substation	2745	Flora Street 1 - 3 & Bath Road KIRRAWEE
1		547440	Network Substation	2749	Gerrale Street 32r CRONULLA
1		592216	Network Substation	2750	Glencoe Street 76 - 82 SUTHERLAND
52	106	251504	Network Substation	2752	Glenora Road 1 YARRAWARRAH
2		576495	Network Substation	2763	Hotham Road 65 - 71 KIRRAWEE
1		560836	Network Substation	2769	Judd Street 27 - 33 CRONULLA
1		577848	Network Substation	2775	Kiora Road 11 - 15 MIRANDA
1		570986	Network Substation	2778	Kurnell Road 38 - 42 CRONULLA
4		592352	Network Substation	2791	Miranda Road 7 - 21 MIRANDA
1		585030	Network Substation	2801	Moani Avenue 13 - 17 GYMEA
1		592546	Network Substation	2802	Monro Avenue 18 - 20 KIRRAWEE
1		583905	Network Substation	2809	Oak Road 175 KIRRAWEE
X		403279	Network Substation	2811	Ocean Grove Avenue 4 CRONULLA
21		588920	Network Substation	2822	Oleander Parade 3 - 11 CARINGBAH
1		567632	Network Substation	2825	Oxley Avenue 1 - 9 JANNALI
24		12294	Network Easement	2826	Pacific Crescent 47 MAIANBAR
1		568050	Network Substation	2830	Parramatta Street 49 - 51 CRONULLA
1		585381	Network Substation	2832	Peppermint Grove 53 ENGADINE
1		571207	Network Substation	2834	Evelyn Street 101 & Port Hacking Road SYLVANIA

Req:R300288 /Doc:DL AK971502 /Rev:24-May-2017 /NSW LRS /Pgs:ALL /Prt:09-Feb-2022 16:20 /Seq:81 of 370
© Office of the Registrar-General /Src:INFOTRACK /Ref:220014

Lot Number	Section Number	Plan Number	Usage	PMIS	Address
1		560717	Network Substation	2836	Curtis Avenue 12 & President Avenue CARINGBAH
11		570209	Network Substation	2837	President Avenue 44 CARINGBAH
1		578128	Network Substation	2844	Princes Highway 41 SYLVANIA HEIGHTS
102		590986	Network Substation	2871	Sunnyside Avenue 17 - 31 CARINGBAH
1		548892	Network Substation	2872	Surf Lane 83 & Gerrale Street CRONULLA
3		592855	Network Substation	2876	Talara Road 36 GYMEA
1		587456	Network Substation	2879	Taren Road South 12a - 18 CARINGBAH
1		588637	Network Substation	2882	Tea Tree Place 53 KIRRAWEE
11		583797	Vacant Land	2883	The Boulevarde 439a KIRRAWEE
5		562370	Zone Substation	2884	The Boulevarde 292 MIRANDA
1		591176	Network Substation	2885	Linden Street 62 & The Grand Parade SUTHERLAND
1		566765	Network Substation	2889	Tullimbar Road 29 - 33 CRONULLA
3		583505	Network Substation	2890	Wandella Road North 5 - 29 MIRANDA
2		583505	Network Substation	2891	Wandella Road North 5 - 13 MIRANDA
1		554015	Network Substation	2893	Waratah Street 8 CRONULLA
1		571530	Network Substation	2895	Warburton Street 1 - 3 GYMEA
101		590986	Network Substation	2898	Willarong Road North 168 & Creston Rd CARINGBAH
1		583656	Network Substation	2901	Willarong Road 155 CARINGBAH
1		575431	Network Substation	2906	Wyanbah Road 57 - 63 CRONULLA

Req:R300288 /Doc:DL AK971502 /Rev:24-May-2017 /NSW LRS /Pgs:ALL /Prt:09-Feb-2022 16:20 /Seq:82 of 370
© Office of the Registrar-General /Src:INFOTRACK /Ref:220014

Lot Number	Section Number	Plan Number	Usage	PMIS	Address
10		576816	Network Substation	2910	Yathong Road South 82 CARINGBAH
457		252998	Network Substation	2911	Yates Road 1 Nr Jamberoo Place BANGOR
3		111219	Network Substation	2914	Abercrombie Street 193 CHIPPENDALE
1		381527	Network Substation	2917	Allen Street 1a WATERLOO
1		529823	Network Substation	2921	Ashmore Street Nr Binning Street ERSKINEVILLE
1		535528	Network Substation	2922	Ashmore Street 1a ERSKINEVILLE
1		60777	Network Substation	2932	Belmore Lane & Waterloo Street SURRY HILLS
4		36686	Network Substation	2933	Belvoir Street 38 SURRY HILLS
Auto Consol		5210-116	Network Substation	2935	Birmingham Street 27 ALEXANDRIA
2		217386	Network Substation	2940	Cope Street 213 - 215 WATERLOO
X		447410	Network Substation	2941	Botany Road 318a ALEXANDRIA
1		387290	Former Zone Substation	2945	Bourke Road 70 ALEXANDRIA
X		406603	Network Easement	2949	Bourke Road 79a ALEXANDRIA
1		592633	Network Substation	2951	Boundary Street 23 - 25 DARLINGHURST
1		559706	Network Substation	2952	Nickson Street 26 & SURRY HILLS
1		746163	Network Substation	2954	Bourke Street 78 - 80 & Cathedral St WOOLLOOMOOLOO
2 Concurrent Lease		746163	Network Substation	2954	Bourke Street 78 - 80 & Cathedral St WOOLLOOMOOLOO
1		439067	Network Substation	2955	Bourke Street 578 SURRY HILLS
1		553792	Network Substation	2960	Brocks Lane 68 NEWTOWN

Req:R300288 /Doc:DL AK971502 /Rev:24-May-2017 /NSW LRS /Pgs:ALL /Prt:09-Feb-2022 16:20 /Seq:83 of 370
© Office of the Registrar-General /Src:INFOTRACK /Ref:220014

Lot Number	Section Number	Plan Number	Usage	PMIS	Address
70		793665	Network Substation	2964	Buckland Street 151 ALEXANDRIA
1		433177	Depot/zone Substation	2965	Bulwara Road 20 - 28 BLACKWATTLE BAY
1 Concurrent Lease		585334	Zone Substation	2969	Campbell Street 24 - 28a HAYMARKET
18		260529	Network Easement	2973	Clancy Street 73 - 75 PADSTOW HEIGHTS
19		260529	Network Easement	2973	Clancy Street 73 - 75 PADSTOW HEIGHTS
1		506553	Network Substation	2978	Charles Street 44 ERSKINEVILLE
2 Concurrent Lease		168428	Miscellaneous Establishment	2982	Clarence Street 185 SYDNEY
1 Concurrent Lease		168428	Miscellaneous Establishment	2984	Clarence Street 183 & Kent Street SYDNEY
1		558874	Network Substation	2988	Cook Road 69 CENTENNIAL PARK
1		565295	Network Substation	2990	Cook Road 121 - 125 CENTENNIAL PARK
1		83664	Network Substation	2991	Cooper St 112 - 114 & Little Riley St SURRY HILLS
Auto Consol		4102-137	Zone Substation	2996	Dalley Street 8 - 14 SYDNEY
1		223096	Network Substation	3004	Devonshire Street 90 - 92 & Chalmers St SURRY HILLS
10		829392	Network Substation	3020	Dunning Avenue 142 ROSEBERY
53	2	2269	Network Substation	3021	Dunning Avenue 88 & Salisbury Lane ROSEBERY
54	2	2269	Network Substation	3021	Dunning Avenue 88 & Salisbury Lane ROSEBERY

Req:R300288 /Doc:DL AK971502 /Rev:24-May-2017 /NSW LRS /Pgs:ALL /Prt:09-Feb-2022 16:20 /Seq:84 of 370
© Office of the Registrar-General /Src:INFOTRACK /Ref:220014

Lot Number	Section Number	Plan Number	Usage	PMIS	Address
1		187695	Network Substation	3030	Euston Road 166 ALEXANDRIA
1		184514	Network Substation	3031	Euston Road 16 ALEXANDRIA
2		615753	Network Substation	3036	Flinders Street 79 DARLINGHURST
1		958298	Network Substation	3036	Flinders Street 79 DARLINGHURST
1		78101	Zone Substation	3041	Allen Street 10 - 18 & George Street WATERLOO
3 Concurrent Lease		10686	Network Substation	3042	George Street 336 Cnr Mcevoy Street WATERLOO
75		605380	Network Substation	3043	George Street 378 REDFERN
2		570624	Network Substation	3067	Goodchap Street 32 SURRY HILLS
123		667234	Network Substation	3071	Great Buckingham Street 2 REDFERN
1		613044	Network Substation	3074	Hackett Street 124 & Bulwara Lane ULTIMO
Auto Consol		4460-54	Miscellaneous Establishment	3075	Hansard Street 65 ROSEBERY
1		210118	Network Substation	3078	Harcourt Parade 1a ROSEBERY
1		78555	Network Substation	3084	Henry Avenue Nr Fig Lane ULTIMO
Auto Consol		4082-27	Network Substation	3089	Ithaca Road ELIZABETH BAY
1		522663	Network Substation	3090	James Street 1b REDFERN
3		588804	Network Substation	3096	Martin Place SYDNEY
3		592080	Network Substation	3107	Ward Avenue 12b & Kellet Place KINGS CROSS
1		127037	Network Substation	3108	Kensington Street 70 Nr Outram Street CHIPPENDALE
1		82499	Network Substation	3114	Kimber Lane 7 - 9 HAYMARKET

Req:R300288 /Doc:DL AK971502 /Rev:24-May-2017 /NSW LRS /Pgs:ALL /Prt:09-Feb-2022 16:20 /Seq:85 of 370
© Office of the Registrar-General /Src:INFOTRACK /Ref:220014

Lot Number	Section Number	Plan Number	Usage	PMIS	Address
1		581588	Network Substation	3120	Amy Street 14a ERSKINEVILLE
11		543835	Network Substation	3122	Lander Street 1b DARLINGTON
1		702833	Zone Substation	3124	Riley Street 488 - 506 SURRY HILLS
61		619268	Network Substation	3135	Mcelhone Street 45 WOOLLOOMOOLOO
A		394532	Network Substation	3153	Marshall Street 23 SURRY HILLS
2		588804	Network Substation	3173	Martin Place SYDNEY
1		571839	Network Substation	3174	Martin Place SYDNEY
1		83723	Network Substation	3177	Mary Street 52 Nr Hands Lane SURRY HILLS
1B		403167	Depot/zone Substation	3178	Mitchell Road 231 - 239 ST PETERS
1		191928	Depot/zone Substation	3182	Mountain Street 41 ULTIMO
1		615752	Network Substation	3183	Newton Street 12a ALEXANDRIA
1		172527	Network Substation	3185	Nicholson Street 13a WOOLLOOMOOLOO
2		560564	Network Substation	3187	Nimrod Street 1 DARLINGHURST
X		400223	Network Substation	3204	Onslow Avenue 1a ELIZABETH BAY
11		225918	Network Substation	3209	O'riordan Street 38 Nr William Lane ALEXANDRIA
1		78596	Network Substation	3210	O'riordan Street 82 ALEXANDRIA
2		179601	Network Substation	3212	Orwell Lane 1 Nr Hughes Lane POTTS POINT
1		78781	Network Substation	3217	Pine Street 46 Off Myrtle Street CHIPPENDALE
1		919207	Network Substation	3233	Prospect Street 94 ERSKINEVILLE
1		668965	Zone Substation	3234	Layton Street 16 - 26 CAMPERDOWN

Req:R300288 /Doc:DL AK971502 /Rev:24-May-2017 /NSW LRS /Pgs:ALL /Prt:09-Feb-2022 16:20 /Seq:86 of 370
© Office of the Registrar-General /Src:INFOTRACK /Ref:220014

Lot Number	Section Number	Plan Number	Usage	PMIS	Address
E		418375	Network Substation	3236	Queen Street 34 CHIPPENDALE
1		78256	Network Substation	3243	Ralph Street 4 Nr Beaconsfield Street ALEXANDRIA
B		175502	Network Substation	3247	Renwick Street 99 REDFERN
10		601335	Network Substation	3252	St John Street 4a Nr Angel Street NEWTOWN
2		611630	Network Substation	3253	St Neot Avenue 11 POTTS POINT
1		629426	Network Substation	3258	Sparkes Street 16 & Sparkes Lane CAMPERDOWN
2 Concurrent Lease		1188966	Zone Substation	3260	Sussex Street 65 - 79 SYDNEY
1		438747	Vacant Land	3268	Trinity Avenue 24 MILLERS POINT
A		449473	Network Substation	3269	Tweedmouth Avenue 101a ROSEBERY
1		508606	Network Substation	3271	Victoria Street 4 & O'connell Street NEWTOWN
11		595014	Network Substation	3272	Victoria Street 115 KINGS CROSS
1		505488	Network Substation	3273	Walker Street 55 REDFERN
1		77895	Network Substation	3285	Albion Street & Leichhardt Lane BRONTE
1		576769	Network Substation	3286	Albion Street 49 - 53 WAVERLEY
1		66636	Zone Substation	3289	Anglesea Street 36 BONDI
1		632238	Zone Substation	3289	Anglesea Street 36 BONDI
1		376505	Network Substation	3290	Carlton Street & Barclay Street WAVERLEY
1		533815	Network Substation	3291	Bay Street BONDI BEACH
A		435798	Network Substation	3292	Birrell Street Nr Ashton Street BONDI JUNCTION

Req:R300288 /Doc:DL AK971502 /Rev:24-May-2017 /NSW LRS /Pgs:ALL /Prt:09-Feb-2022 16:20 /Seq:87 of 370
© Office of the Registrar-General /Src:INFOTRACK /Ref:220014

Lot Number	Section Number	Plan Number	Usage	PMIS	Address
6		664195	Network Substation	3294	Bon Accord Avenue 1 Nr Old South Head Rd BONDI JUNCTION
1		724194	Network Substation	3296	Botany Place BONDI JUNCTION
3		593710	Network Substation	3298	Birrell Street & Bronte Road WAVERLEY
2		334250	Network Substation	3300	Campbell Parade & Brighton Boulevard BONDI
1		83701	Network Substation	3301	Chesterfield Parade BRONTE
1		184316	Network Substation	3302	Cuthbert Street Nr Newland Street QUEENS PARK
1		325161	Network Substation	3304	Francis Street Nr Wellington Street BONDI
4		563142	Network Substation	3305	Glen Street BONDI
1		324508	Network Substation	3306	Glenayr Avenue BONDI
1		179374	Network Substation	3307	Gould Street 80 Nr Roscoe Street NORTH BONDI
1		554001	Network Substation	3308	Gowrie Avenue BONDI JUNCTION
1		747699	Network Substation	3309	Lyons Street & Hardy Street DOVER HEIGHTS
2		333877	Network Substation	3310	Hastings Parade 1 Nr Mitchell Street BONDI
1		218722	Network Substation	3313	Henrietta Street WAVERLEY
1		314254	Network Substation	3314	Imperial Avenue Nr Bondi Road BONDI
11		574246	Network Substation	3317	Langlee Avenue 13 - 15 WAVERLEY
1		576346	Network Substation	3319	Hollywood Avenue & Llandaff Street BONDI JUNCTION
1		183019	Network Substation	3320	Lucius Street Nr Francis Street BONDI BEACH
1		508465	Network Substation	3321	Military Road Nr Old South Road VAUCLUSE

Req:R300288 /Doc:DL AK971502 /Rev:24-May-2017 /NSW LRS /Pgs:ALL /Prt:09-Feb-2022 16:20 /Seq:88 of 370
© Office of the Registrar-General /Src:INFOTRACK /Ref:220014

Lot Number	Section Number	Plan Number	Usage	PMIS	Address
1		325178	Network Substation	3322	Murray Street & Belgrave Lane BRONTE
Auto Consol		4554-110	Network Substation	3323	Glenayr Avenue & Murriverie Road NORTH BONDI
1		577402	Network Substation	3324	O'brien Street 22 - 28 BONDI BEACH
1		572490	Network Substation	3325	Ocean Street 2 - 4a BONDI
69		591989	Network Substation	3327	Paul Street BONDI JUNCTION
1		596464	Network Substation	3329	Penkivil Street 53 - 63 BONDI
1		562508	Network Substation	3330	Penkivil Street 18 BONDI
X		407967	Network Substation	3331	Pindari Road 15 DOVER HEIGHTS
2		501545	Network Substation	3332	Pine Lane 2 BONDI JUNCTION
1		371138	Network Substation	3334	Princess Street ROSE BAY
B		381405	Network Substation	3336	Spring Street & Bronte Road BONDI JUNCTION
1		367707	Network Substation	3337	Stephen Street Nr Bennett Street BONDI
21		4346	Zone Substation	3338	The Avenue 3 - 5 ROSE BAY
21A		4346	Zone Substation	3338	The Avenue 3 - 5 ROSE BAY
1		504593	Network Substation	3340	Wairoa Avenue & Brighton Boulevard NORTH BONDI
1		566171	Network Substation	3341	Wallis Parade 45 - 47 NORTH BONDI
B		410919	Network Substation	3343	Young Street 14 & Tower Street VAUCLUSE
1		372163	Network Substation	3354	Castlestead Street 2a CONCORD WEST
Auto Consol		6503-139	Zone Substation	3373	Bardo Road 62 - 64 NEWPORT
52		131812	Residential Cottage	3382	Barrenjoey Road 785 AVALON
301		599065	Network Substation	3389	Brooker Avenue 6 BEACON HILL

Req:R300288 /Doc:DL AK971502 /Rev:24-May-2017 /NSW LRS /Pgs:ALL /Prt:09-Feb-2022 16:20 /Seq:89 of 370
© Office of the Registrar-General /Src:INFOTRACK /Ref:220014

Lot Number	Section Number	Plan Number	Usage	PMIS	Address
131		224233	Network Substation	3390	Bungoona Avenue 14a ELANORA HEIGHTS
9		220732	Network Substation	3393	Burraloo Street 8a FRENCHS FOREST
16		28125	Network Substation	3403	Carawa Road & Carcoola Road DEE WHY WEST
52A		29594	Network Substation	3404	Careebong Road 25a FRENCHS FOREST
1		391462	Network Substation	3408	Cassia Street DEE WHY
1		793367	Network Substation	3410	Chandos Street Nr Kenneth Road MANLY VALE
1		510660	Network Substation	3411	Cheryl Crescent 15a NEWPORT
665		217209	Network Substation	3428	Connemara Avenue 23 KILLARNEY HEIGHTS
1		631970	Network Substation	3445	Delwood Close 4a MONA VALE
1		584803	Network Substation	3447	Derna Crescent ALLAMBIE HEIGHTS
87		28663	Vacant Land	3448	Dolphin Crescent 91 AVALON
24	80	758566	Network Substation	3449	Downpatrick Road 14 KILLARNEY HEIGHTS
149		231928	Vacant Land	3450	Dublin Avenue 1 KILLARNEY HEIGHTS
13		241232	Network Substation	3452	Dumic Place CROMER
A		411288	Network Substation	3454	Edward Street 61 NARRAWEENA
23	191	245930	Vacant Land	3458	Elm Avenue BELROSE
108		28862	Network Substation	3466	Farview Road BILGOLA PLATEAU
1		445015	Network Substation	3486	Grenfell Avenue 15 NORTH NARRABEEN
A		410426	Network Substation	3487	Grevillea Street & Veterans Parade COLLAROY PLATEAU
Y		401901	Network Substation	3494	Harbord Road 59 HARBORD

Req:R300288 /Doc:DL AK971502 /Rev:24-May-2017 /NSW LRS /Pgs:ALL /Prt:09-Feb-2022 16:20 /Seq:90 of 370
© Office of the Registrar-General /Src:INFOTRACK /Ref:220014

Lot Number	Section Number	Plan Number	Usage	PMIS	Address
22		211307	Vacant Land	3495	Heather Street 29a COLLAROY PLATEAU
5		4773	Zone Substation	3506	See Street & Macpherson Street MEADOWBANK
6		4773	Zone Substation	3506	See Street & Macpherson Street MEADOWBANK
8		4773	Zone Substation	3506	See Street & Macpherson Street MEADOWBANK
A		362753	Zone Substation	3506	See Street & Macpherson Street MEADOWBANK
B		362753	Zone Substation	3506	See Street & Macpherson Street MEADOWBANK
A		930648	Zone Substation	3506	See Street & Macpherson Street MEADOWBANK
B		930648	Zone Substation	3506	See Street & Macpherson Street MEADOWBANK
11		243737	Vacant Land	3507	Hunter Street North 8 MONA VALE
8		220732	Network Substation	3521	Jindabyne Street 3a FRENCHS FOREST
31		228263	Vacant Land	3525	Keldie Street Lot 31 FORESTVILLE
22		435778	Network Substation	3526	Kentwell Road ALLAMBIE HEIGHTS
9		244481	Vacant Land	3528	Shirley Close 4a & Kerr Close NARRAWEENA
728		222208	Network Substation	3530	Kilkenny Avenue 12 FORESTVILLE
2		626043	Network Substation	3536	Kokoda Crescent 17a BEACON HILL
33		243434	Network Substation	3539	Warri Close 25 NARRAWEENA
1		634938	Network Substation	3540	Laurel Chase 14a FORESTVILLE
A		30083	Network Substation	3570	Mckillop Road 23a BEACON HILL
11		626916	Network Substation	3578	Melwood Avenue FORESTVILLE

Req:R300288 /Doc:DL AK971502 /Rev:24-May-2017 /NSW LRS /Pgs:ALL /Prt:09-Feb-2022 16:20 /Seq:91 of 370
© Office of the Registrar-General /Src:INFOTRACK /Ref:220014

Lot Number	Section Number	Plan Number	Usage	PMIS	Address
71		222474	Network Substation	3585	Mirrabooka Street 1 A & Loombah Street BILGOLA PLATEAU
4		25194	Zone Substation	3589	Mona Vale Road & Aumuna Road TERREY HILLS
A		362285	Zone Substation	3598	Nareen Parade 61 & Mirrol Street NORTH NARRABEEN
3		444776	Network Substation	3614	Old Pittwater Road 120 BROOKVALE
1		500752	Network Substation	3615	Oliver Street 76a HARBORD
199		221933	Network Substation	3628	Penrith Avenue WHEELER HEIGHTS
11		614147	Network Substation	3636	Pittwater Road NARRABEEN
1		215096	Network Substation	3654	Riverview Parade 4 NORTH MANLY
2		586250	Zone Substation	3677	Samuel Street 25 MONA VALE
542		231923	Network Substation	3679	Shannon Avenue 8 KILLARNEY HEIGHTS
1		629775	Network Substation	3685	Springvale Avenue FRENCHS FOREST
19		27798	Network Substation	3686	Starkey Street 51 FORESTVILLE
338		215538	Network Substation	3687	Starkey Street 163a FORESTVILLE
832		217129	Network Substation	3703	Tralee Avenue 2 - 6 KILLARNEY HEIGHTS
8		241522	Vacant Land	3705	Tyagarah Place 27 CROMER
1		592507	Network Substation	3711	Anderson Street CHATSWOOD
2		558009	Zone Substation	3716	Warringah Road 359 & Rodborough Road BEACON HILL
119		32253	Network Substation	3723	Wesley Street 32a ELANORA HEIGHTS

Req:R300288 /Doc:DL AK971502 /Rev:24-May-2017 /NSW LRS /Pgs:ALL /Prt:09-Feb-2022 16:20 /Seq:92 of 370
© Office of the Registrar-General /Src:INFOTRACK /Ref:220014

Lot Number	Section Number	Plan Number	Usage	PMIS	Address
B		417828	Network Substation	3724	Harbord Road & West Street BROOKVALE
1		186106	Zone Substation	3730	Winbourne Road 65 & Mitchell Road BROOKVALE
A		387137	Network Substation	3740	Blighs Road & Toronto Avenue CROMER
81		629978	Network Substation	3742	Albert Avenue CHATSWOOD
1		551238	Network Substation	3743	Albert Avenue 88 - 102 CHATSWOOD
1		565269	Network Substation	3743	Albert Avenue 88 - 102 CHATSWOOD
1		561707	Network Substation	3744	Alleyne Street 33 - 35 CHATSWOOD
1		542741	Network Substation	3746	Archer Street 44a CHATSWOOD
3		586037	Network Substation	3747	Artarmon Road Nr Willoughby Road WILLOUGHBY
1		439519	Network Substation	3748	Artarmon Road 68a ARTARMON
7		217498	Network Substation	3749	Ashley Street 35 & High Street ROSEVILLE
1		387804	Network Substation	3750	Ashley Street 22 & Warrah Lane CHATSWOOD
1		570001	Network Substation	3753	Barcoo Street 12 ROSEVILLE
1		368181	Network Substation	3754	Baringa Road 58 NORTHBRIDGE
3		555751	Network Substation	3760	Bowen Street 2 - 6 CHATSWOOD
1		558434	Network Substation	3761	Broughton Road 5 ARTARMON
1		587412	Network Substation	3762	Broughton Road 8 - 18 ARTARMON
4		563543	Network Substation	3763	Buller Road 1 - 7 ARTARMON
2		590041	Network Substation	3764	Buller Road 8 ARTARMON

Req:R300288 /Doc:DL AK971502 /Rev:24-May-2017 /NSW LRS /Pgs:ALL /Prt:09-Feb-2022 16:20 /Seq:93 of 370
© Office of the Registrar-General /Src:INFOTRACK /Ref:220014

Lot Number	Section Number	Plan Number	Usage	PMIS	Address
31		575923	Network Substation	3766	Francis Road 6 Nr Buller Road ARTARMON
A		102309	Network Substation	3776	Charles Street CASTLECRAG
1		569027	Network Substation	3777	Church Street 9 - 13 CHATSWOOD
1		505612	Network Substation	3781	Clarendon Street 43 & Dickson Avenue ARTARMON
1		595096	Network Substation	3782	Claude Street 28 - 30 CHATSWOOD
1		576119	Network Substation	3783	Cleg Street 22 ARTARMON
1		222958	Network Substation	3787	Deepwater Road 107a CASTLE COVE
11		573865	Network Substation	3792	Emerstan Drive CASTLE COVE
1		575637	Network Substation	3796	Francis Road 12 - 20 ARTARMON
1		575785	Network Substation	3800	George Place 7 - 9 ARTARMON
11		716014	Network Substation	3803	Gibbes Street (Mccabe Place) CHATSWOOD
1		749659	Network Substation	3810	Hotham Parade ARTARMON
D		366690	Network Substation	3813	Jersey Road Nr Abbott Road ARTARMON
1		552661	Network Substation	3814	Johnson Street 43 - 45 CHATSWOOD
101		584085	Network Substation	3815	Kooringa Road CHATSWOOD
4		128375	Network Substation	3816	Pacific Highway 1007 & Corona Avenue ROSEVILLE
1		566476	Network Substation	3820	Mowbray Road 710 ARTARMON
Auto Consol		2747-163	Zone Substation	3822	Mowbray Road 348 & Hampden Road CHATSWOOD

Req:R300288 /Doc:DL AK971502 /Rev:24-May-2017 /NSW LRS /Pgs:ALL /Prt:09-Feb-2022 16:20 /Seq:94 of 370
© Office of the Registrar-General /Src:INFOTRACK /Ref:220014

Lot Number	Section Number	Plan Number	Usage	PMIS	Address
1		612133	Network Substation	3823	Neerim Road CASTLE COVE
1		548028	Network Substation	3826	Pacific Highway 822 - 830 ARTARMON
1		510350	Network Substation	3828	Parnoo Avenue Nr Neerim Road CASTLE COVE
1		345334	Network Substation	3831	Quiamong Street NAREMBURN
99A		28142	Network Substation	3833	Rembrandt Drive MIDDLE COVE
1		558052	Network Substation	3844	Sutherland Street 3a CHATSWOOD
1		558264	Network Substation	3845	Fehon Road & Sutherland Street CHATSWOOD
1		614628	Network Substation	3846	Sydney Street 92 Nr Laurel Street WILLOUGHBY
59	A	7446	Network Substation	3847	Third Avenue 52 & Roberts Street WILLOUGHBY
1		576572	Network Substation	3848	Thomson Avenue 2 - 12 ARTARMON
1		538874	Depot/zone Substation	3851	Victoria Avenue 11 & Warrane Road EAST CHATSWOOD
20		561334	Network Substation	3853	Warrane Road 108 WILLOUGHBY
1		435374	Network Substation	3854	Weedon Road 15a ARTARMON
192		537206	Network Substation	3858	Willis Road 18 CASTLE COVE
1		543709	Network Substation	3859	Willoughby Road 595a WILLOUGHBY
1		224627	Network Substation	3863	Albert Street EDGECLIFF
Y		415489	Network Substation	3867	Birriga Road 116 Nr Old South Head BELLEVUE HILL
O		17114	Network Substation	3868	Boronia Road Nr Bunyula Road BELLEVUE HILL
1		219492	Network Substation	3869	Boundary Street 148 PADDINGTON

Req:R300288 /Doc:DL AK971502 /Rev:24-May-2017 /NSW LRS /Pgs:ALL /Prt:09-Feb-2022 16:20 /Seq:95 of 370
© Office of the Registrar-General /Src:INFOTRACK /Ref:220014

Lot Number	Section Number	Plan Number	Usage	PMIS	Address
1		315729	Network Substation	3871	Marathon Road & Adelaide Street DARLING POINT
A		415567	Network Substation	3871	Marathon Road & Adelaide Street DARLING POINT
7		24123	Network Substation	3877	Chamberlain Avenue & Fernleigh Avenue ROSE BAY
1		378373	Network Substation	3878	Collins Avenue 16 Nr Caledonia Road ROSE BAY
1		327208	Network Substation	3881	South Lane 8 & Cooper Street DOUBLE BAY
35		1108999	Network Substation	3885	Dalley Avenue 1 Nr Black Street VAUCLUSE
1		222634	Network Substation	3886	Darling Point Road DARLING POINT
1		121861	Network Substation	3887	Dover Road 30 ROSE BAY
1		328329	Network Substation	3888	Drumalbyn Road 13 BELLEVUE HILL
A		320729	Network Substation	3889	Drumalbyn Road & Victoria Road BELLEVUE HILL
1		231114	Network Substation	3890	Robertson Place & Dunbar Street WATSONS BAY
1		594181	Network Substation	3892	Edgecliff Road 339 - 341 WOOLLAHRA
1		552545	Network Substation	3893	Edgecliff Road 366 WOOLLAHRA
A		396062	Network Substation	3894	Manning Road & Edward Street WOOLLAHRA
1		587872	Network Substation	3898	James Street & Dwyer Lane WOOLLAHRA
2		584987	Zone Substation	3899	Epping Road 76 - 90 DOUBLE BAY
3		584987	Zone Substation	3899	Epping Road 76 - 90 DOUBLE BAY
12		578828	Network Substation	3900	Fitzwilliam Road 42 VAUCLUSE
3		554618	Network Substation	3907	Hampden Street Cecil Street & Soudan St PADDINGTON

Req:R300288 /Doc:DL AK971502 /Rev:24-May-2017 /NSW LRS /Pgs:ALL /Prt:09-Feb-2022 16:20 /Seq:96 of 370
© Office of the Registrar-General /Src:INFOTRACK /Ref:220014

Lot Number	Section Number	Plan Number	Usage	PMIS	Address
1		221982	Network Substation	3912	Hargrave Street 166 PADDINGTON
1		187153	Network Substation	3913	Hoddle Street 33 Nr Glenmore Road PADDINGTON
1		612521	Network Substation	3914	Junction Street & Carroll Lane WOOLLAHRA
1		111146	Network Substation	3915	Kiaora Lane Nr Manning Road DOUBLE BAY
1		200733	Network Substation	3916	Kilminster Lane & Pickering Lane WOOLLAHRA
1		607315	Network Substation	3920	March Street 2 A Nr Bellevue Road BELLEVUE HILL
1		533585	Network Substation	3923	New South Head Road VAUCLUSE
1		214078	Network Substation	3924	New South Head Road DOUBLE BAY
7		568967	Network Substation	3926	Ocean Street 95 WOOLLAHRA
11		556238	Network Substation	3927	Ocean Avenue 35 - 37 WOOLLAHRA
28		666593	Network Substation	3928	Olphert Avenue VAUCLUSE
1		613350	Network Substation	3929	O'sullivan Road ROSE BAY
1		1079372	Network Substation	3930	Plumer Road 7 Nr Balfour Road ROSE BAY
1		184315	Network Substation	3934	Rupertswood Avenue 1a BELLEVUE HILL
1		623446	Network Substation	3936	Russell Street VAUCLUSE
1		584262	Network Substation	3939	Spring Street PADDINGTON
1		510824	Network Substation	3941	Sutherland Crescent DARLING POINT
1		525653	Network Substation	3942	The Crescent VAUCLUSE
1		508687	Network Substation	3944	Union Street 11 PADDINGTON

Req:R300288 /Doc:DL AK971502 /Rev:24-May-2017 /NSW LRS /Pgs:ALL /Prt:09-Feb-2022 16:20 /Seq:97 of 370
© Office of the Registrar-General /Src:INFOTRACK /Ref:220014

Lot Number	Section Number	Plan Number	Usage	PMIS	Address
1		85925	Network Substation	3946	Wallis Street 117 & Leswell Lane WOOLLAHRA
1		172768	Network Substation	3948	William Street 65 DOUBLE BAY
1		1103924	Network Substation	3949	New South Head Road 582 POINT PIPER
2		181526	Zone Substation	3954	Young Street 1 & Weedon Avenue PADDINGTON
Auto Consol		5083-140	Zone Substation	3954	Young Street 1 & Weedon Avenue PADDINGTON
60		262025	Zone Substation	3959	Apprentice Drive 14 BERKELEY VALE
1		1009396	Zone Substation	4088	Pacific Highway 760 & Mataram Road 19 WOONGARRAH
2		133300	Zone Substation	4092	Pacific Highway West 395 & Carters Road LAKE MUNMORAH
1		411020	Zone Substation	4096	Pacific Highway West 320 WYONG
3		607756	Zone Substation	4096	Pacific Highway West 320 WYONG
Auto Consol		10605-58	Zone Substation	4141	Wyong Road 18 - 20 BATEAU BAY
4		772032	Network Substation	4166	Cook Crescent 24a EAST HILLS
51		735645	Network Substation	4231	Mcevoy Avenue UMINA BEACH
1		519291	Network Substation	4282	Taren Point Road 152 CARINGBAH
69		640788	Network Substation	4284	Little Nicholson Street 10a BALMAIN EAST
1		578680	132 kV Transmission Substation	4569	Dell Road 10 - 16 WEST GOSFORD
9		719979	132 kV Transmission Substation	4570	Gow Street 2 PADSTOW
1		576757	132 kV Transmission Substation	4571	Hansen Avenue 16a EARLWOOD

Req:R300288 /Doc:DL AK971502 /Rev:24-May-2017 /NSW LRS /Pgs:ALL /Prt:09-Feb-2022 16:20 /Seq:98 of 370
© Office of the Registrar-General /Src:INFOTRACK /Ref:220014

Lot Number	Section Number	Plan Number	Usage	PMIS	Address
1		869365	132 kV Transmission Substation	4573	Captain Cook Drive KURNELL
2		869365	132 kV Transmission Substation	4573	Captain Cook Drive KURNELL
1 Concurrent Lease		217565	Switching Station	4574	Sirius Road 29 LANE COVE WEST
8		30011	132 kV Transmission Substation	4579	Larnock Avenue 17 PYMBLE
Auto Consol		8297-182	132 kV Transmission Substation	4579	Larnock Avenue 17 PYMBLE
1		445384	132 kV Transmission Substation	4579	Larnock Avenue 17 PYMBLE
Auto Consol		8644-124	132 kV Transmission Substation	4580	Yates Road & Ourimbah Creek Road OURIMBAH
201		776837	132 kV Transmission Substation	4582	Norman Street 75 PEAKHURST
1		521906	132 kV Transmission Substation	4583	Norman Street & Lorraine Street 37a PEAKHURST
7 Concurrent Lease	9	801	132 kV Transmission Substation	4585	The Boulevarde 386 - 396 KIRRAWEE
1		1218218	Switching Station	4586	Underwood Road 1 HOMEBUSH
1		814430	132 kV Transmission Substation	4589	Manning Street ROZELLE
3		216867	132 kV Transmission Substation	4592	Rodborough Road 7 & Allambie Road ALLAMBIE HEIGHTS
2 Concurrent Lease		519256	132 kV Transmission Substation	4593	Campbell St Clarendon & Carlotta Streets ARTARMON

Req:R300288 /Doc:DL AK971502 /Rev:24-May-2017 /NSW LRS /Pgs:ALL /Prt:09-Feb-2022 16:20 /Seq:99 of 370
© Office of the Registrar-General /Src:INFOTRACK /Ref:220014

Lot Number	Section Number	Plan Number	Usage	PMIS	Address
30		752033	Network Easement	4601	Fletcher Road 2 - 16 & Garvan Road HEATHCOTE
38		752033	Network Easement	4602	Fletcher Road 1 - 15 & Garvan Road HEATHCOTE
13		1083043	Network Easement	4603	Warringah Road 530 FORESTVILLE
23		651583	Network Easement	4606	Janice Avenue 1 PADSTOW
1		602728	Network Easement	4607	Sir Thomas Mitchell Drive 3a DAVIDSON
1		602729	132 kV Transmission Substation	4608	Ralston Avenue BELROSE
1		556826	132 kV Transition Point	4609	Pittwater Road 201 EAST RYDE
1		602241	Network Easement	4610	Hakea Avenue FRENCHS FOREST
1		808722	Network Substation	4743	Forrester Street 1a KINGSGROVE
1		561015	132 kV Transmission Substation	4782	Columbia Lane 19 - 21 HOMEBUSH
101		623966	132 kV Transmission Substation	4782	Columbia Lane 19 - 21 HOMEBUSH
1		88921	132 kV Transmission Substation	4783	Ann Street 37 - 59 SURRY HILLS
1		798609	Switching Station	4784	Ann Street 33 - 35 SURRY HILLS
A		368006	Network Easement	4786	Boronia Road 43 GREENACRE
B		367988	Network Easement	4787	Cardigan Road 28 GREENACRE
A		355558	Network Easement	4788	Scott Street 16 PUNCHBOWL
35		663171	Network Easement	4789	Bridge Street 20 PADSTOW

Req:R300288 /Doc:DL AK971502 /Rev:24-May-2017 /NSW LRS /Pgs:ALL /Prt:09-Feb-2022 16:20 /Seq:100 of 370
© Office of the Registrar-General /Src:INFOTRACK /Ref:220014

Lot Number	Section Number	Plan Number	Usage	PMIS	Address
6		23814	Network Easement	4790	Henry Lawson Drive 984 PADSTOW HEIGHTS
11		23814	Network Easement	4791	Clancy Street 30a PADSTOW HEIGHTS
1		522376	Network Easement	4792	Stratford Place ST IVES
1		378320	Network Easement	4793	Punchbowl Road 891a PUNCHBOWL
2	26	477	District (support) Establishment	4814	Underwood Road 16 - 30 & HOMEBUSH
39		834	District (support) Establishment	4814	Underwood Road 16 - 30 & HOMEBUSH
40		834	District (support) Establishment	4814	Underwood Road 16 - 30 & HOMEBUSH
41		834	District (support) Establishment	4814	Underwood Road 16 - 30 & HOMEBUSH
42		834	District (support) Establishment	4814	Underwood Road 16 - 30 & HOMEBUSH
43		834	District (support) Establishment	4814	Underwood Road 16 - 30 & HOMEBUSH
44		834	District (support) Establishment	4814	Underwood Road 16 - 30 & HOMEBUSH
1		380202	District (support) Establishment	4814	Underwood Road 16 - 30 & HOMEBUSH
1		398650	District (support) Establishment	4814	Underwood Road 16 - 30 & HOMEBUSH
1		825403	District (support) Establishment	4814	Underwood Road 16 - 30 & HOMEBUSH
Auto Consol		20001-26A & B	District (support) Establishment	4814	Underwood Road 16 - 30 & HOMEBUSH
B		974110	District (support) Establishment	4814	Underwood Road 16 - 30 & HOMEBUSH
C		974110	District (support) Establishment	4814	Underwood Road 16 - 30 & HOMEBUSH
1		621476	Switching Station	5414	Carlyle Road 2d (Tryon Road) EAST LINDFIELD

Req:R300288 /Doc:DL AK971502 /Rev:24-May-2017 /NSW LRS /Pgs:ALL /Prt:09-Feb-2022 16:20 /Seq:101 of 370
© Office of the Registrar-General /Src:INFOTRACK /Ref:220014

Lot Number	Section Number	Plan Number	Usage	PMIS	Address
1		531920	Network Easement	5607	Blair Place ST IVES
50 Concurrent Lease		1063535	Depot/zone Substation	2816 & 2817	Old Illawarra Road 824 MENAI
Auto Consol		7230-233	132 kV Transmission Substation	5890	Underwood Road Cnr Pomeroy Street HOMEBUSH
2		803273	Zone Substation	1948 & 4186	Whistler Street 34 - 36 MANLY
2		1133892	Network Easement	6237	Pacific Highway East 54 OURIMBAH
1771		817949	Network Substation	6274	Cherrybrook Road 40 WEST PENNANT HILLS
1		825212	Zone Substation	6276	Rutleys Road 315 Cnr Vales Road MANNERING PARK
6		771621	District (support) Establishment / Zone Substation	3579 & 3580	Middleton Road 21 & Dympna Street DEE WHY WEST
1		515918	Depot/zone Substation	3778 & 4421	Reserve Road 86 & Campbell Street GORE HILL
1 Concurrent Lease		216015	Network Substation	8205	Payten Avenue 98a PUNCHBOWL
2 Concurrent Lease		605538	District (support) Establishment / Zone Substation	4136 & 4135	Brisbane Street & Wilfred Barrett Drive NORAVILLE
A		331611	Network Substation	9771	Albert Parade 46 & Frederick Street ASHFIELD
A		334561	Network Substation	9776	Carrington Street 2 & Smith Street SUMMER HILL
B		344691	Network Substation	9777	Georges River Road (Carshalton Rd 89) CROYDON PARK
1		173167	Network Substation	9779	Clissold Street & William Street ASHFIELD
Auto Consol		5184-50	Network Substation	9780	Croydon Road 159 - 167 CROYDON

Req:R300288 /Doc:DL AK971502 /Rev:24-May-2017 /NSW LRS /Pgs:ALL /Prt:09-Feb-2022 16:20 /Seq:102 of 370
© Office of the Registrar-General /Src:INFOTRACK /Ref:220014

Lot Number	Section Number	Plan Number	Usage	PMIS	Address
B		331600	Network Substation	9783	Wood Street & Elizabeth Street ASHFIELD
B		331918	Network Substation	9787	Hanks Street Nr Hardy Street HURLSTONE PARK
1		133132	Network Substation	9795	Julia Street 6a ASHFIELD
2		333415	Network Substation	9798	Norton Street 83 Nr Holden Street ASHFIELD
1		945104	Network Substation	9799	Norton Street 209 Nr Milton Lane ASHFIELD
A		331605	Network Substation	9801	Park Avenue 65 ASHFIELD
1		203154	Network Substation	9805	Smith Street & Prospect Road 32 SUMMER HILL
72		130257	Network Substation	9806	Rawson Street 4 Nr Ramsay Road HABERFIELD
2		1010141	Network Substation	9808	Sloane Street 51b Nr Parramatta Road SUMMER HILL
1		829391	Network Substation	9993	Acacia Avenue 99a GREENACRE
Auto Consol		4658-5	Network Substation	10045	Carmen Street 2a SOUTH BANKSTOWN
15		204797	Network Substation	10077	Doyle Road 21 Opp. Fall Street REVESBY
11		16605	Network Substation	10094	Faraday Road 9 PADSTOW
2		16667	Network Substation	10101	George Street 6 YAGOONA
1		190662	Network Substation	10102	Gibson Avenue 72 PADSTOW
1		331741	Network Substation	10104	Glassop Street 14d BANKSTOWN
1		186399	Network Substation	10113	Henry Street 1a PUNCHBOWL
2		203159	Network Substation	10131	Johnston Road 64 BASS HILL
1		184178	Network Substation	10135	Lancaster Avenue 111a PUNCHBOWL

Req:R300288 /Doc:DL AK971502 /Rev:24-May-2017 /NSW LRS /Pgs:ALL /Prt:09-Feb-2022 16:20 /Seq:103 of 370
© Office of the Registrar-General /Src:INFOTRACK /Ref:220014

Lot Number	Section Number	Plan Number	Usage	PMIS	Address
B		328349	Network Substation	10135	Lancaster Avenue 111a PUNCHBOWL
1		330438	Network Substation	10181	Noble Avenue 70a GREENACRE
1		184260	Network Substation	10182	Norman Street 17 CONDELL PARK
Y		441102	Network Substation	10183	Northam Avenue 79 BANKSTOWN
1		506515	Network Substation	10188	Picnic Point Road Nr Thomson Street PANANIA
9		12843	Network Substation	10217	Virgil Avenue 126 CHESTER HILL
1		58260	Network Substation	10275	Probert Street 123 & Regent Street NEWTOWN
1		58261	Network Substation	10275	Probert Street 123 & Regent Street NEWTOWN
159		755246	Zone Substation	10480	Brieses Road 28 PEATS RIDGE
1		203002	Network Substation	10513	Beecroft Road 177 & The Promenade BEECROFT
1		501410	Vacant Land	10761	Orion Road 2a LANE COVE WEST
49		12190	Network Substation	10778	Burt Street 26 ROZELLE
B		319313	Network Substation	10791	Elliott Street 64 BALMAIN
25		1352	Network Substation	10792	Fitzroy Avenue 46 BALMAIN
2		525688	Network Substation	10793	Ivory Lane & Flood Street LEICHHARDT
1		364372	Network Substation	10803	Grove Street 26a BIRCHGROVE
B		336311	Network Substation	10804	Hearn Street 45a Nr Albion Street LEICHHARDT
1		600249	Network Substation	10805	Hill Street 42 Nr Emma Street LEICHHARDT
39		667321	Network Substation	10806	William Street & James Street LEICHHARDT
1		82874	Network Substation	10813	Lookes Avenue 1a & Nicholson Street BALMAIN
4		513226	Network Substation	10816	Mackenzie Street 62 LEICHHARDT

Req:R300288 /Doc:DL AK971502 /Rev:24-May-2017 /NSW LRS /Pgs:ALL /Prt:09-Feb-2022 16:20 /Seq:104 of 370
© Office of the Registrar-General /Src:INFOTRACK /Ref:220014

Lot Number	Section Number	Plan Number	Usage	PMIS	Address
2		335703	Network Substation	10822	Mary Street 44 Nr Church Street LILYFIELD
B		331924	Network Substation	10823	Moore Lane 7 Nr Crescent Street ROZELLE
1		79630	Network Substation	10824	Mort Street 2 BALMAIN
Auto Consol		2222-47	Network Substation	10827	O' Neill Street 70 Nr Lamb Street LILYFIELD
35	1	547	Network Substation	10831	Percival Street 26 LILYFIELD
B		331797	Network Substation	10834	Regent Street 70a Nr Edith & Flood Streets LEICHHARDT
1		945000	Network Substation	10836	Reynolds Avenue 15 Nr Hyam Street BALMAIN
A		310751	Network Substation	10850	Tebbutt Street 9 & Upward Street LEICHHARDT
2		435680	Network Substation	10854	Victoria Road 131 Nr Springside Street BALMAIN
Auto Consol		6105-225	Network Substation	10919	Balanaming Lane PETERSHAM
55		258	Network Substation	10922	Brighton Street Nr Railway Street PETERSHAM
6	11	111207	Network Substation	10922	Brighton Street Nr Railway Street PETERSHAM
1		119008	Network Substation	10933	College Street 33a Nr Kent Street NEWTOWN
4	4	743	Network Substation	10934	Corunna Road 151 Nr Cannon Street STANMORE
B		331774	Network Substation	10937	Burns Street PETERSHAM
13		79672	Network Substation	10940	Denison Road (Opp. Dulwich Street) DULWICH HILL
B		332407	Network Substation	10946	Metropolitan Road & Edgeware Lane NEWTOWN
6		79631	Network Substation	10972	Lord Street 113 Nr John Street NEWTOWN

Req:R300288 /Doc:DL AK971502 /Rev:24-May-2017 /NSW LRS /Pgs:ALL /Prt:09-Feb-2022 16:20 /Seq:105 of 370
© Office of the Registrar-General /Src:INFOTRACK /Ref:220014

Lot Number	Section Number	Plan Number	Usage	PMIS	Address
X		412487	Network Substation	10973	Macauley Lane STANMORE
7		6553	Network Substation	10991	Salisbury Road Nr Lincoln Street STANMORE
Auto Consol		6623-100	Zone Substation	11317	Queen Street 14 A & Barden Street ARNCLIFFE
A		449582	Zone Substation	11317	Queen Street 14 A & Barden Street ARNCLIFFE
Auto Consol		5632-2	Zone Substation	11320	Banksia Road 7 - 13 CARINGBAH
1		133283	Zone Substation	11320	Banksia Road 7 - 13 CARINGBAH
1		534743	Zone Substation	11326	Russell Avenue 90 SANS SOUCI
1		207005	Network Substation	11566	Coronation Avenue 31a & Trevellyan St CRONULLA
A		180467	Network Substation	11582	Gosport Road 27 CRONULLA
1		442780	Zone Substation	11631	Cooper Street 2 & Railway Parade ENGADINE
1615		752011	Zone Substation	11712	Bourke Street 264 DARLINGHURST
65		66817	Network Substation	11758	Campbell Street 85 NEWTOWN
1		84826	Depot	11981	Lambert Street 15 - 19 CAMPERDOWN
100		129570	Zone Substation	11982	Lincoln Crescent WOOLLOOMOOLOO
1		135636	Network Substation	12190	Whateley Street 1a & Brown Lane NEWTOWN
1		444935	Network Substation	12190	Whateley Street 1a & Brown Lane NEWTOWN
2403		752038	Vacant Land	12253	Angophora Crescent 46 FORESTVILLE
202		579893	Zone Substation	12254	Lawrence Street HARBORD
112		204122	Vacant Land	12258	Ardsley Avenue 1 FRENCHS FOREST
1		531679	Zone Substation	12265	Barrenjoey Road 787 AVALON

Req:R300288 /Doc:DL AK971502 /Rev:24-May-2017 /NSW LRS /Pgs:ALL /Prt:09-Feb-2022 16:20 /Seq:106 of 370
© Office of the Registrar-General /Src:INFOTRACK /Ref:220014

Lot Number	Section Number	Plan Number	Usage	PMIS	Address
14		448060	Network Substation	12273	Beacon Hill Road BEACON HILL
2734		752038	Zone Substation	12290	Cannons Parade Nr Cook Street FORESTVILLE
25		241941	Network Substation	12296	Churchill Crescent ALLAMBIE HEIGHTS
1		790755	Network Substation	12300	Collaroy Street COLLAROY
20	183	241344	Network Substation	12306	Corkery Crescent 12 ALLAMBIE HEIGHTS
21		729342	Network Substation	12312	Cousins Road BEACON HILL
12		237712	Network Substation	12323	Duke Street 19a FORESTVILLE
2402		752038	Zone Substation	12336	Prince Charles Road 111 A & Forest Way BELROSE
17	85	758566	Network Substation	12338	Sligo Close 11a KILLARNEY HEIGHTS
11	77	758566	Network Substation	12357	Greystone Road KILLARNEY HEIGHTS
27		239118	Network Substation	12358	Hoddle Crescent DAVIDSON
28		243843	Network Substation	12369	Kens Road 78 FRENCHS FOREST
24	86	758566	Network Substation	12370	Killala Avenue 4 KILLARNEY HEIGHTS
15	69	758304	Network Substation	12379	Maas Street CROMER
20		240153	Vacant Land	12380	Maitland Street Lot 20 DAVIDSON
2707		752038	Network Substation	12381	Maitland Street DAVIDSON
24	134	758304	Network Substation	12395	Nalya Road NARRAWEENA
2	152	239844	Network Substation	12444	Ronald Avenue HARBORD
2609		752038	Network Substation	12468	Wandella Road ALLAMBIE HEIGHTS
12	48	244645	Network Substation	12476	Wedgewood Crescent 36 BEACON HILL
3	133	758304	Network Substation	12480	Yallaroi Road 8a NARRAWEENA

Req:R300288 /Doc:DL AK971502 /Rev:24-May-2017 /NSW LRS /Pgs:ALL /Prt:09-Feb-2022 16:20 /Seq:107 of 370
© Office of the Registrar-General /Src:INFOTRACK /Ref:220014

Lot Number	Section Number	Plan Number	Usage	PMIS	Address
10		572803	Depot/zone Substation	2710 & 10542	Caronia Avenue 22 - 24 & Searl Road CRONULLA
1		574108	Network Substation	13342	Margaret Street ASHFIELD
1		606446	Network Substation	14319	Young Street 241 REDFERN
1		587339	Communication Site	14660	Toomeys Road 63 MOUNT ELLIOTT
3		866785	Network Easement	15754	Greenacre Road 109 GREENACRE
8 Concurrent Lease		821188	132 kV Transmission Substation	15772	Toronto Street 12 At Toronto AWABA
18	S	15339	Zone Substation	15776	Wommara Avenue 39 - 47 BELMONT NORTH
19	S	15339	Zone Substation	15776	Wommara Avenue 39 - 47 BELMONT NORTH
20	S	15339	Zone Substation	15776	Wommara Avenue 39 - 47 BELMONT NORTH
17		512083	Zone Substation	15776	Wommara Avenue 39 - 47 BELMONT NORTH
16		512084	Zone Substation	15776	Wommara Avenue 39 - 47 BELMONT NORTH
1492		755233	Zone Substation	15777	Burwood Road 40 WHITEBRIDGE
1690		755233	Zone Substation	15777	Burwood Road 40 WHITEBRIDGE
21		522896	Zone Substation	15778	Pendlebury Road 50 (Nr Munibung Rd) CARDIFF
108		218054	Network Easement	15780	Pacific Highway 313 CHARLESTOWN
107		218054	Network Easement	15781	Pacific Highway 311 CHARLESTOWN
197		565194	Zone Substation	15782	Currans Road 7 & Cnr Newport Road 88 COORANBONG
2		251324	Zone Substation	15783	Kayuga Close 6 CAVES BEACH

Req:R300288 /Doc:DL AK971502 /Rev:24-May-2017 /NSW LRS /Pgs:ALL /Prt:09-Feb-2022 16:20 /Seq:108 of 370
© Office of the Registrar-General /Src:INFOTRACK /Ref:220014

Lot Number	Section Number	Plan Number	Usage	PMIS	Address
Auto Consol		10846-2	Zone Substation	15784	Main Road 744 - 748 EDGEWORTH
Auto Consol		7388-66	Zone Substation	15784	Main Road 744 - 748 EDGEWORTH
Auto Consol		6907-103	Zone Substation	15784	Main Road 744 - 748 EDGEWORTH
Auto Consol		6120-105	Zone Substation	15784	Main Road 744 - 748 EDGEWORTH
1671		755233	Zone Substation	15785	Oakdale Road 20 GATESHEAD
1487		755233	Zone Substation	15786	Docker Street Cnr & Pacific Highway MARKS POINT
1691		755233	Zone Substation	15786	Docker Street Cnr & Pacific Highway MARKS POINT
1638		755233	Zone Substation	15788	Warner Bay Road 192 MOUNT HUTTON
1		541089	Vacant Land	15790	Belmont Street 1a & Galgabba Street SWANSEA
1		791993	T.c.a.t.	15792	Pacific Highway 392a SWANSEA SOUTH
1		214129	Zone Substation	15794	Carleton Street Cnr Fenton Avenue TORONTO
15		239405	33kv Transmission Line Or Cable	15797	City Road Cnr Brunker Road ADAMSTOWN
5		229558	Switching Station	15800	King Street 41 ADAMSTOWN
3140		755247	Vacant Land	15801	Kilgour Avenue BAR BEACH
630		1180006	Depot/zone Substation	15802	Weakleys Drive 55 BERESFIELD
13	A	9211	Zone Substation	15804	Stephen Street BROADMEADOW
14	A	9211	Zone Substation	15804	Stephen Street BROADMEADOW
15	A	9211	Zone Substation	15804	Stephen Street BROADMEADOW
4		522837	Zone Substation	15804	Stephen Street BROADMEADOW

Req:R300288 /Doc:DL AK971502 /Rev:24-May-2017 /NSW LRS /Pgs:ALL /Prt:09-Feb-2022 16:20 /Seq:109 of 370
© Office of the Registrar-General /Src:INFOTRACK /Ref:220014

Lot Number	Section Number	Plan Number	Usage	PMIS	Address
6		531311	Zone Substation	15804	Stephen Street BROADMEADOW
1		663799	Zone Substation	15804	Stephen Street BROADMEADOW
2		776930	Zone Substation	15804	Stephen Street BROADMEADOW
218		805924	Zone Substation	15804	Stephen Street BROADMEADOW
6	41	758233	Vacant Land	15806	Darling Street 38b CARRINGTON
7	30	758233	Kiosk Type Substation	15807	Hill Street 102 CARRINGTON
1		215012	132 kV Transmission Substation	15813	Chatham Street & Coady Street HAMILTON SOUTH
2		215012	132 kV Transmission Substation	15813	Chatham Street & Coady Street HAMILTON SOUTH
1		217358	132 kV Transmission Substation	15813	Chatham Street & Coady Street HAMILTON SOUTH
5		997436	132 kV Transmission Substation	15813	Chatham Street & Coady Street HAMILTON SOUTH
6		997436	132 kV Transmission Substation	15813	Chatham Street & Coady Street HAMILTON SOUTH
7		997436	132 kV Transmission Substation	15813	Chatham Street & Coady Street HAMILTON SOUTH
22		539701	Zone Substation	15815	Northcott Drive 31 (Nr Park Ave) KOTARA
1		653849	Vacant Land	15817	Industrial Drive 24 MAYFIELD
8		8518	Kiosk Type Substation	15818	Fitzroy Street Cnr Waratah Street MAYFIELD
B		100566	Cottage Type Substation	15819	Hann Street 8 MAYFIELD
31		581928	Zone Substation	15820	Vickers Street MAYFIELD
267		227126	Switching Station	15823	Flowerdale Avenue 28 MEREWETHER

Req:R300288 /Doc:DL AK971502 /Rev:24-May-2017 /NSW LRS /Pgs:ALL /Prt:09-Feb-2022 16:20 /Seq:110 of 370
© Office of the Registrar-General /Src:INFOTRACK /Ref:220014

Lot Number	Section Number	Plan Number	Usage	PMIS	Address
1		1081827	Network Substation	15827	King Street 171 NEWCASTLE
2		1081827	Network Substation	15827	King Street 171 NEWCASTLE
3		1081827	Network Substation	15827	King Street 171 NEWCASTLE
1		413100	Network Substation	15829	King Street 26a NEWCASTLE
609		866079	Network Substation	15829	King Street 26a NEWCASTLE
7		1081882	Cottage Type Substation	15830	Lauers Lane 19 NEWCASTLE
2		37815	Network Substation	15831	Light Street 17 BAR BEACH
101		786055	Vacant Land	15832	Tyrrell Street 61 THE HILL
11		541910	Zone Substation	15835	Croudace Street 214 (Nr Russell Road) NEW LAMBTON HEIGHTS
44		753191	Vacant Land	15836	Fullerton Street 193 STOCKTON
37		753191	Vacant Land	15837	Fullerton Street 336 STOCKTON
1		529611	Zone Substation	15838	Fullerton Street STOCKTON
2		576617	Zone Substation	15838	Fullerton Street STOCKTON
28	12	758929	Vacant Land	15839	Roxburgh Street 78b STOCKTON
1		329478	Network Substation	15840	Henry Street TIGHES HILL
122 Concurrent Lease		629521	Depot/zone Substation	15841	Abbott Street 78 WALLSEND
3		725532	Depot/zone Substation	15841	Abbott Street 78 WALLSEND
450		748350	Depot/zone Substation	15841	Abbott Street 78 WALLSEND
1		615077	Kiosk Type Substation	15843	Harris Street 1 WALLSEND

Req:R300288 /Doc:DL AK971502 /Rev:24-May-2017 /NSW LRS /Pgs:ALL /Prt:09-Feb-2022 16:20 /Seq:111 of 370
© Office of the Registrar-General /Src:INFOTRACK /Ref:220014

Lot Number	Section Number	Plan Number	Usage	PMIS	Address
85		24977	Network Easement	15847	Queen Street 28a WARATAH
292		40038	Depot/zone Substation	15851	South Avenue 23 Cnr Darwin Street CESSNOCK
2		608084	Depot/zone Substation	15851	South Avenue 23 Cnr Darwin Street CESSNOCK
20		608964	Zone Substation	15854	Millfield Road PAXTON
11		528922	Zone Substation	15856	Mudgee Road Lot 11 BAERAMI
1		615786	Zone Substation	15859	Merriwa Road 101 (Kenilworth Street) DENMAN
111		815033	Depot/zone Substation	15861	Thomas Mitchell Drive 41 MUSWELLBROOK
1		1090331	Depot/zone Substation	15861	Thomas Mitchell Drive 41 MUSWELLBROOK
11		839233	132 kV Transmission Substation	15862	Limestone Road (Off Mccullys Gap Road) MUSWELLBROOK
227		752484	Zone Substation	15863	Queen Street MUSWELLBROOK
228		752484	Zone Substation	15863	Queen Street MUSWELLBROOK
1		609300	Network Substation	15864	Peberdys Road SANDY HOLLOW
379		530046	Zone Substation	15865	Brisbane Street Cnr Perth Avenue EAST MAITLAND
100		875117	Zone Substation	15866	St Andrews Street 22 - 30 MAITLAND
101		875117	Zone Substation	15866	St Andrews Street 22 - 30 MAITLAND
102		875117	Zone Substation	15866	St Andrews Street 22 - 30 MAITLAND
103		875117	Zone Substation	15866	St Andrews Street 22 - 30 MAITLAND
1		1082141	Zone Substation	15868	Anderson Drive 3 TARRO
2		1082141	Zone Substation	15868	Anderson Drive 3 TARRO
590		1082264	Vacant Land	15869	Off Woodberry Road TARRO

Req:R300288 /Doc:DL AK971502 /Rev:24-May-2017 /NSW LRS /Pgs:ALL /Prt:09-Feb-2022 16:20 /Seq:112 of 370
© Office of the Registrar-General /Src:INFOTRACK /Ref:220014

Lot Number	Section Number	Plan Number	Usage	PMIS	Address
1		1080492	Zone Substation	15870	Elizabeth Street TELARAH
1741 Concurrent Lease		634868	Zone Substation	15871	Haussman Drive 121 THORNTON
1		747609	Vacant Land	15873	Golden Highway 8 MERRIWA
1		657161	Zone Substation	15880	Nelson Bay Road 1822 WILLIAMTOWN
1		808301	Zone Substation	15881	Lemington Road LEMINGTON
100		700429	Zone Substation	15882	New England Highway LIDDELL
1		616940	132 kV Transmission Substation	15883	Maison Dieu Road 821 MAISON DIEU
40		587922	Zone Substation	15884	Jerrys Plains Road Off Warkworth Road MOUNT THORLEY
102		581650	Depot/zone Substation	15887	Maitland Road & Orchard Lane SINGLETON
1		1087722	Depot/zone Substation	15887	Maitland Road & Orchard Lane SINGLETON
2		1087722	Depot/zone Substation	15887	Maitland Road & Orchard Lane SINGLETON
3		1087722	Depot/zone Substation	15887	Maitland Road & Orchard Lane SINGLETON
1		554477	Zone Substation	15890	Moonan Street Lot 1 MOONAN FLAT
1		174216	Network Easement	15941	Jannali Avenue 67 JANNALI
4		1082275	Network Substation	15948	Ada Street WARATAH
31		569847	Vacant Land	16023	King Street 193 NEWCASTLE
661		1115844	Depot/zone Substation	17175	Mandalong Road 20 MORISSET
14		817507	132 kV Transmission Substation	17177	Lorna Street WARATAH

Req:R300288 /Doc:DL AK971502 /Rev:24-May-2017 /NSW LRS /Pgs:ALL /Prt:09-Feb-2022 16:20 /Seq:113 of 370
© Office of the Registrar-General /Src:INFOTRACK /Ref:220014

Lot Number	Section Number	Plan Number	Usage	PMIS	Address
10		864725	Network Substation	17609	Dutruc Street 9s Nr Chapel Street RANDWICK
3		868331	Network Substation	17791	Fullers Road 171 CHATSWOOD
1243		875337	Network Substation	17802	Nichol Lane BERALA
1		1002312	Zone Substation	18006	Mackenzie Street 64 MERRIWA
31		1116680	Zone Substation	18054	Racecourse Road 173 (Joins Kyle St) RUTHERFORD
1096		262816	Network Easement	18070	Oak Place 8 MUSWELLBROOK
1088		262816	Network Easement	18071	Acacia Drive 50 MUSWELLBROOK
26		841160	Switching Station	20284	Hebden Road RAVENSWORTH
1		858171	132 kV Transmission Substation	21042	Off Main Road HEDDON GRETA
1		33958	Depot/zone Substation	11646 & 9661	Toronto Parade 36 & Wattle Road JANNALI
102 Concurrent Lease		805244	132 kV Transmission Substation	6275 & 15720	Military Road 8 MATRAVILLE
1		1053177	Zone Substation	30494	Bridgman Road SINGLETON
20		840668	132 kV Transmission Substation	30886	Access Off Construction Road ERARING
10		1125890	Zone Substation	31061	Blackwattle Place 1 DARLING HARBOUR
3541		1044499	Zone Substation	31471	Stockton Street Part 131 NELSON BAY
1		1006960	Zone Substation	31871	Waterloo Road 17 - 21 MACQUARIE PARK
10		1016203	Network Substation	31872	Barrenjoey Road 324a & The Boulevarde NEWPORT

Req:R300288 /Doc:DL AK971502 /Rev:24-May-2017 /NSW LRS /Pgs:ALL /Prt:09-Feb-2022 16:20 /Seq:114 of 370
© Office of the Registrar-General /Src:INFOTRACK /Ref:220014

Lot Number	Section Number	Plan Number	Usage	PMIS	Address
4		598847	132 kV Transmission Substation	32409	Wine Country Drive Lot 4 ROTHBURY
3 Concurrent Lease		558672	Zone Substation	32856	Bourke Road 102 - 108 ALEXANDRIA
4		558672	Zone Substation	32856	Bourke Road 102 - 108 ALEXANDRIA
101		803192	Zone Substation	32906	Fletcher Street & Boreas Street NULKABA
1		575486	Zone Substation	33031	Tingira Drive 16 TINGIRA HEIGHTS
2		1122111	Zone Substation	33183	Campbell Street 112 & Goulburn St SURRY HILLS
72		1119950	132 kV Transmission Substation	33500	Raven Street Lot 72 KOORAGANG ISLAND
52		1112867	Zone Substation	33989	Minmi Road 151 MARYLAND
1271		1068860	Zone Substation	34243	Tanilba Avenue 83 TANILBA BAY
101		1045169	Cottage Type Substation	34348	Maud Street 2c MAYFIELD
21		1057351	Zone Substation	34988	Hannell Street & Elizabeth Street WICKHAM
104		28366	Vacant Land	35592	Kalinda Road Lot 104 BAR POINT
40		1054136	132 kV Transmission Substation	36183	Powell Street 8 CHARLESTOWN
1		323555	Network Substation	36587	Homebush Road 256 STRATHFIELD
205		1070348	Vacant Land	36781	Stenhouse Drive CAMERON PARK
206		1070348	Vacant Land	36781	Stenhouse Drive CAMERON PARK
Y		404975	Vacant Land	37069	Purkis Street 4 CAMPERDOWN
X		404975	Vacant Land	37070	Purkis Street 2 CAMPERDOWN

Req:R300288 /Doc:DL AK971502 /Rev:24-May-2017 /NSW LRS /Pgs:ALL /Prt:09-Feb-2022 16:20 /Seq:115 of 370
© Office of the Registrar-General /Src:INFOTRACK /Ref:220014

Lot Number	Section Number	Plan Number	Usage	PMIS	Address
1 Concurrent Lease		632378	132 kV Transmission Substation	6289, 15567 & 16014	Pyrmont Street 77 - 89 PYRMONT
451		1078537	Zone Substation	37891	Lake Road 537 ARGENTON
11		725721	Zone Substation	38094	Sussex Street 51 - 63 SYDNEY
1		1188966	Zone Substation	38094	Sussex Street 51 - 63 SYDNEY
100		1088512	Vacant Land	39008	Sussex Street 79a (Slip Road) SYDNEY
101		581956	Zone Substation	39196	Galston Road 393 GALSTON
1		369925	Residential Cottage	39422	Talbot Street 40 RIVERWOOD
403		1119120	Zone Substation	39475	New England Highway Lot 403 SCONE
10		559482	Residential Cottage	39898	Cardiff Road 83 ELERMORE VALE
11		559482	Residential Cottage	39898	Cardiff Road 83 ELERMORE VALE
1		661082	Vacant Land	40125	Bryant Street 103 ROCKDALE
108		1092660	Zone Substation	40257	20 Camfield Drive (Heatherbrae) RAYMOND TERRACE
109 Concurrent Lease		1092660	Zone Substation	40257	20 Camfield Drive (Heatherbrae) RAYMOND TERRACE
201		1126914	Vacant Land	40490	Pacific Highway West 10 DOYALSON
65		29639	Residential Cottage	40537	Tall Timbers Road 32 WAMBERAL
8		6653	Zone Substation	40547	Yates Road 4 OURIMBAH
A		400337	Residential Cottage	40627	Gungah Bay Road 10 OATLEY
1335		776024	Residential Cottage	40628	Virginia Road 1 - 13 WARNERVALE

Req:R300288 /Doc:DL AK971502 /Rev:24-May-2017 /NSW LRS /Pgs:ALL /Prt:09-Feb-2022 16:20 /Seq:116 of 370
© Office of the Registrar-General /Src:INFOTRACK /Ref:220014

Lot Number	Section Number	Plan Number	Usage	PMIS	Address
1		563690	Future Zone Substation	40775	Albany Street 25 - 27 CROWS NEST
6		562370	Residential Cottage	40833	Sylvania Road 129 MIRANDA
21		1189291	Zone Substation	40839	Pitt Street 400 Cnr Hay And Campbell St SYDNEY
22		1189291	Zone Substation	40839	Pitt Street 400 Cnr Hay And Campbell St SYDNEY
16		270249	132 kV Transmission Substation	40999	Tourle Street & Mcintosh Drive MAYFIELD WEST
1		11381	Zone Substation	41033	Buffalo Road 189 - 191 RYDE
2		832503	Zone Substation	41034	Buffalo Road 181 - 187 RYDE
1		24474	132 kV Transmission Substation	41091	Ward Street 3 - 11 NORTH SYDNEY
1A		24474	132 kV Transmission Substation	41091	Ward Street 3 - 11 NORTH SYDNEY
2		24474	132 kV Transmission Substation	41091	Ward Street 3 - 11 NORTH SYDNEY
2A		24474	132 kV Transmission Substation	41091	Ward Street 3 - 11 NORTH SYDNEY
4		24474	132 kV Transmission Substation	41091	Ward Street 3 - 11 NORTH SYDNEY
4A		24474	132 kV Transmission Substation	41091	Ward Street 3 - 11 NORTH SYDNEY
5		24474	132 kV Transmission Substation	41091	Ward Street 3 - 11 NORTH SYDNEY
5A		225770	132 kV Transmission Substation	41091	Ward Street 3 - 11 NORTH SYDNEY
1		593976	132 kV Transmission Substation	41091	Ward Street 3 - 11 NORTH SYDNEY

Req:R300288 /Doc:DL AK971502 /Rev:24-May-2017 /NSW LRS /Pgs:ALL /Prt:09-Feb-2022 16:20 /Seq:117 of 370
© Office of the Registrar-General /Src:INFOTRACK /Ref:220014

Lot Number	Section Number	Plan Number	Usage	PMIS	Address
1		85494	Zone Substation	41189	Chatham Street 195 - 199 HAMILTON SOUTH
1		154721	Zone Substation	41189	Chatham Street 195 - 199 HAMILTON SOUTH
1		155358	Zone Substation	41189	Chatham Street 195 - 199 HAMILTON SOUTH
1		721829	Zone Substation	41189	Chatham Street 195 - 199 HAMILTON SOUTH
21		855643	132 kV Transmission Substation	41239	Johnson Avenue 24 KURRI KURRI
D		420505	Zone Substation	41320	Railway Parade 260 - 262 & English St 8 KOGARAH
1		1188418	Zone Substation	41320	Railway Parade 260 - 262 & English St 8 KOGARAH
107		2739	Vacant Land	41321	The Entrance Road 113 - 115 ERINA
22		4346	Zone Substation	41354	The Avenue 7 ROSE BAY
B		319623	Zone Substation	41400	The Avenue 9a ROSE BAY
A		319623	Zone Substation	41401	The Avenue 9 ROSE BAY
49	B	1297	Vacant Land	41452	Patrick Street 198 HURSTVILLE
101		1126730	Zone Substation	41488	Empire Bay Drive 276 - 304 EMPIRE BAY
474		1138964	132 kV Transmission Substation	41586	Wilton Road & Wangi Road RATHMINES
1		1147459	132 kV Transmission Substation	41586	Wilton Road & Wangi Road RATHMINES
41		1133909	Vacant Land	41588	Fleet Street 79 & New England Highway BRANXTON
11	1	3308	Vacant Land	41595	Military Road 494 - 500 MOSMAN
19		3547	Vacant Land	41595	Military Road 494 - 500 MOSMAN
1	D	4628	Vacant Land	41595	Military Road 494 - 500 MOSMAN

Req:R300288 /Doc:DL AK971502 /Rev:24-May-2017 /NSW LRS /Pgs:ALL /Prt:09-Feb-2022 16:20 /Seq:118 of 370
© Office of the Registrar-General /Src:INFOTRACK /Ref:220014

Lot Number	Section Number	Plan Number	Usage	PMIS	Address
2	D	4628	Vacant Land	41595	Military Road 494 - 500 MOSMAN
1		1124862	Zone Substation	41706	Samuel Street 29 MONA VALE
9		17642	Zone Substation	41738	Pacific Highway 1225 TURRAMURRA
24		667465	Zone Substation	41886	The Avenue 11 ROSE BAY
3 Concurrent Lease	D	4628	Miscellaneous Establishment	42206	Military Road 516 MOSMAN
4 Concurrent Lease	D	4628	Miscellaneous Establishment	42206	Military Road 516 MOSMAN
435		42566	Residential Cottage	42212	Jessie Lane 6 ANNA BAY
30		752485	Zone Substation	42216	New England Highway Lot 30 ABERDEEN
Auto Consol		9858-19	Zone Substation	42216	New England Highway Lot 30 ABERDEEN
21		1162933	Vacant Land	42305	New England Highway 1207 LOCHINVAR
100		1125059	Vacant Land	42313	Queen Street MUSWELLBROOK
7		818246	Vacant Land	42520	O'riordan Street 15 ALEXANDRIA
53	B	1297	Residential Cottage	42719	Patrick Street 190 HURSTVILLE
1		794777	Zone Substation	42724	Clarence Town Road 1150 SEAHAM
52	B	1297	Vacant Land	42760	Patrick Street 192 HURSTVILLE
51	B	1297	Vacant Land	42766	Patrick Street 194 HURSTVILLE
50	B	1297	Vacant Land	42767	Patrick Street 196 HURSTVILLE
Auto Consol		7834-186	Vacant Land	42855	Dunlop Street 7 - 9 SOUTH STRATHFIELD
1		191981	Residential Cottage	42868	Croydon Road 153 CROYDON

Req:R300288 /Doc:DL AK971502 /Rev:24-May-2017 /NSW LRS /Pgs:ALL /Prt:09-Feb-2022 16:20 /Seq:119 of 370
© Office of the Registrar-General /Src:INFOTRACK /Ref:220014

Lot Number	Section Number	Plan Number	Usage	PMIS	Address
2		191981	Vacant Land	42869	Croydon Road 155 CROYDON
3		191981	Zone Substation	42870	Croydon Road 157 CROYDON
211		1172133	Zone Substation	42930	Royal North Shore Hospital Campus ST LEONARDS
21		5567	Depot	43088	Mountain Street 43 - 49 ULTIMO
416		41113	Zone Substation	43101	Turton Street 67 METFORD
14		1164349	Vacant Land	43102	Woodbine Place TORONTO
4		38904	Zone Substation	43134	School Drive 37 - 41 TOMAGO
5		38904	Zone Substation	43134	School Drive 37 - 41 TOMAGO
60		774446	Zone Substation	43134	School Drive 37 - 41 TOMAGO
3		239924	Miscellaneous Establishment	43138	Mccabe Place 8 CHATSWOOD
24		667464	Residential Cottage	43149	The Avenue 11a ROSE BAY
1		434884	Vacant Land	43311	Elizabeth Street 73 TIGHES HILL
8	1	313	Vacant Land	43349	Alexandra Street 7 CROYDON
1		501095	Commercial Building	43413	Hume Highway 222 - 230 GREENACRE
2		501095	Commercial Building	43413	Hume Highway 222 - 230 GREENACRE
3		651301	Commercial Building	43413	Hume Highway 222 - 230 GREENACRE
10		715022	Commercial Building	43413	Hume Highway 222 - 230 GREENACRE
1		324260	Vacant Land	43443	Bryant Street 105 ROCKDALE
105		1082091	Vacant Land	43556	Alabama Road SCONE
1		592945	Zone Substation	43589	Anglesea Street 38 BONDI

Req:R300288 /Doc:DL AK971502 /Rev:24-May-2017 /NSW LRS /Pgs:ALL /Prt:09-Feb-2022 16:20 /Seq:120 of 370
© Office of the Registrar-General /Src:INFOTRACK /Ref:220014

Lot Number	Section Number	Plan Number	Usage	PMIS	Address
3		592945	Zone Substation	43589	Anglesea Street 38 BONDI
2		592945	Zone Substation	43590	Anglesea Street 40 BONDI
1		79974	Zone Substation	43592	Anglesea Street 44 BONDI
22		715103	Zone Substation	43625	Medowie Road 529 MEDOWIE
2		999773	Residential Cottage	43626	Cabbage Tree Road 63 WILLIAMTOWN
1		1159404	Vacant Land	43662	Moonan Street MOONAN FLAT
3		1159404	Vacant Land	43662	Moonan Street MOONAN FLAT
1		1158786	Vacant Land	43682	Millfield Road PAXTON
1		1109734	Zone Substation	43753	Off Hospital Road KURRI KURRI
1		84771	Vacant Land	43775	Bourke Road 65 ALEXANDRIA
Auto Consol		1470-104	Vacant Land	43823	Pacific Highway 607 CHATSWOOD
101		1158942	Vacant Land	43875	Bryant Street 107 ROCKDALE
2		503294	Residential Cottage	43936	Bridge Road 61a HORNSBY
6		669016	Vacant Land	43963	Underwood Road 14 HOMEBUSH
1		742024	Zone Substation	43972	Anglesea Street 46 BONDI
100		1015139	Miscellaneous Establishment	44176	Victoria Avenue 69 - 75 CHATSWOOD
199		1176551	Future Zone Substation	44188	Croudace Road NEW LAMBTON
200		1176551	Future Zone Substation	44188	Croudace Road NEW LAMBTON
1		1179404	Vacant Land	44222	Golden Highway 1831 SANDY HOLLOW
2		555791	Residential Cottage	44242	Clovelly Road 86 RANDWICK
1		575487	Vacant Land	44404	Off Bourke Road ALEXANDRIA

Req:R300288 /Doc:DL AK971502 /Rev:24-May-2017 /NSW LRS /Pgs:ALL /Prt:09-Feb-2022 16:20 /Seq:121 of 370
© Office of the Registrar-General /Src:INFOTRACK /Ref:220014

Lot Number	Section Number	Plan Number	Usage	PMIS	Address
A		354971	Vacant Land	44501	Greenacre Road 81 GREENACRE
126		1180585	Vacant Land	44511	Elwell Close Lot 126 BERESFIELD
Auto Consol		5966-87	Vacant Land	44536	South Avenue 5 CESSNOCK
3		154674	Residential Cottage	44544	Glebe Road 444 HAMILTON
9		17243	Residential Cottage	44778	Pacific Highway 464 & Henry Street 26 BELMONT
1		345082	Residential Cottage	44778	Pacific Highway 464 & Henry Street 26 BELMONT
9	4	2080	Miscellaneous Establishment	44779	Pacific Highway 456 - 462 & Henry St 24 BELMONT
1		17243	Miscellaneous Establishment	44779	Pacific Highway 456 - 462 & Henry St 24 BELMONT
8		17243	Miscellaneous Establishment	44779	Pacific Highway 456 - 462 & Henry St 24 BELMONT
2		658238	Miscellaneous Establishment	44779	Pacific Highway 456 - 462 & Henry St 24 BELMONT
1		1029778	Miscellaneous Establishment	44779	Pacific Highway 456 - 462 & Henry St 24 BELMONT
38 Concurrent Lease		817136	Miscellaneous Establishment	44841	Bourke Road 56 - 60 ALEXANDRIA
9	S	9252	Vacant Land	44889	South Avenue 3 CESSNOCK
4		251324	Commercial Building	45100	Kayuga Close 2 CAVES BEACH
10	S	9252	Vacant Land	45103	South Avenue 1 CESSNOCK
420		41113	Vacant Land	45174	Chelmsford Drive METFORD
1		841773	Residential Cottage	45209	James Street 2/14 SUMMER HILL
2		841773	Residential Cottage	45211	Old Canterbury Road 240 SUMMER HILL
101		1170291	Zone Substation	45304	Rutleys Road MANNERING PARK

Req:R300288 /Doc:DL AK971502 /Rev:24-May-2017 /NSW LRS /Pgs:ALL /Prt:09-Feb-2022 16:20 /Seq:122 of 370
© Office of the Registrar-General /Src:INFOTRACK /Ref:220014

Lot Number	Section Number	Plan Number	Usage	PMIS	Address
Auto Consol		3313-79	Vacant Land	45359	Darwin Street CESSNOCK
1		1188893	Vacant Land	45359	Darwin Street CESSNOCK
2		1188893	Vacant Land	45359	Darwin Street CESSNOCK
12		839233	Vacant Land	45360	Coal Road Lot 12 & Limestone Road MUSWELLBROOK
3		587953	Residential Cottage	45447	Medowie Road 527 MEDOWIE
2		514055	Commercial Building	45539	Bonds Road 78 - 80 ROSELANDS
1		1191148	132 kV Transmission Substation	46217	Scenic Drive COLONGRA
6		1160356	Vacant Land	47642	Weakleys Drive, 53 BERESFIELD
5791		1128298	Zone Substation	15877 & 41582	Nelson Bay Road 4688 Cnr Frost Road 1 ANNA BAY

Req:R300288 /Doc:DL AK971502 /Rev:24-May-2017 /NSW LRS /Pgs:ALL /Prt:09-Feb-2022 16:20 /Seq:123 of 370
© Office of the Registrar-General /Src:INFOTRACK /Ref:220014

Part 2 – Head Leases and Leasehold Land (Network Leased Land)

Folio Identifier(s)	Head Lease registered no.	Usage	PMIS	Address
B/387825	5111372	Customer Substation	16983	Braidwood Street ENFIELD NSW 2136
21/1158661	AK230758	Customer Substation	41809	Erskine Street, Near Shelly Street, 12 (King St Wharf Site 6) DARLING HARBOUR NSW 2000
CP/SP93831	AK554184	Customer Substation	46944	Botany Road, 767-779 ROSEBERRY NSW 2018
CP/SP93491	AK490480	Customer Substation	47311	Dalmeny Avenue, 94-102 ROSEBERRY NSW 2018
1/449699	AK392156	Customer Substation	46693; 46694	Cleveland Street, 157 – 161 NSW 2000
CP/SP61436	5252813	Customer Substation	160	Macquarie Road AUBURN NSW 2144
31/709060A; 31/709060B	AB947575	Customer Substation	323	Rookwood Road, 43 CHULLORA NSW 2190
CP/SP6898	6351064	Customer Substation	1530	The Strand MORTDALE NSW 2223
CP/SP6522	X3966547	Customer Substation	1713	296 - 298 Burns Bay Road, LANE COVE NSW 2066
1/857008	9409668	Customer Substation	2013	Petersham Lane PETERSHAM NSW 2049
CP/SP69371	9150877	Customer Substation	2269	Anzac Parade, 1094 - 1118 (Nr Beauchamp Road) MAROUBRA NSW 2035
CP/SP77992	AB430496	Customer Substation	2430	Villiers Street, 29 ROCKDALE NSW 2216

Req:R300288 /Doc:DL AK971502 /Rev:24-May-2017 /NSW LRS /Pgs:ALL /Prt:09-Feb-2022 16:20 /Seq:124 of 370
© Office of the Registrar-General /Src:INFOTRACK /Ref:220014

Folio Identifier(s)	Head Lease registered no.	Usage	PMIS	Address
CP/SP5267	7137920	Customer Substation	2671	Arthur Avenue, 18 - 20 CRONULLA NSW 2230
1/61495	AA463066	Customer Substation	3216	Phillip Street, 169 SYDNEY NSW 2000
1/1068612	AB940164	Customer Substation	3406	Pittwater Road, 776 - 780 BROOKVALE NSW 2100
B/369309	AE49682	Customer Substation	3512	Condamine Street, 258 - 260 (Innes Road) MANLY VALE NSW 2093
2/600059	2186823	Customer Substation	3609	Old Pittwater Road BROOKVALE NSW 2100
5/787029	5682320	Network Access	6288	Mill Pond Road (General Holmes Drive, Botany) MASCOT NSW 2020
6/965245	P604271	Customer Substation	6421	Bland Street ASHFIELD NSW 2131
1/609849	Q697837	Customer Substation	6423	Botany Road MASCOT NSW 2020
CP/SP58268	N989739	Customer Substation	6424	Cavill Avenue, 8 ASHFIELD NSW 2131
CP/SP4611	Z292226	Customer Substation	6427	Grosvenor Crescent SUMMER HILL NSW 2130
CP/SP71675	P365939	Customer Substation	6428	Norton Street ASHFIELD NSW 2131
2/241708	U811834	Customer Substation	6430	Aquatic Drive, 8 BEACON HILL NSW 2100
1/944024; 1/945252	P689943	Customer Substation	6431	Parramatta Road ASHFIELD NSW 2131

Req:R300288 /Doc:DL AK971502 /Rev:24-May-2017 /NSW LRS /Pgs:ALL /Prt:09-Feb-2022 16:20 /Seq:125 of 370
© Office of the Registrar-General /Src:INFOTRACK /Ref:220014

Folio Identifier(s)	Head Lease registered no.	Usage	PMIS	Address
1/73521	U930280	Customer Substation	6432	Smith Street SUMMER HILL NSW 2130
1/SP39419	W668479	Customer Substation	6433	Forest Road PEAKHURST NSW 2210
1/231930	X321694	Customer Substation	6437	Mirrabooka Crescent LITTLE BAY NSW 2036
8/776611	I556828	Customer Substation	6438	Bennelong Road HOMEBUSH BAY NSW 2127
CP/SP51383	O157995	Customer Substation	6445	Beresford Street MASCOT NSW 2020
12/736905	E616301	Customer Substation	6446	Beauchamp Road MATRAVILLE NSW 2036
12/240116	Y727601	Customer Substation	6448	Carnarvon Street SILVERWATER NSW 2128
1/749182	R340531	Customer Substation	6449	Carnarvon Street AUBURN NSW 2144
9/240116	P404073	Customer Substation	6451	Carnarvon Street, 99 AUBURN NSW 2144
432/862103	S572972	Customer Substation	6453	Carolyn Street SILVERWATER NSW 2128
17/225350	Y39229	Customer Substation	6454	Carter Street, 1 - 5 LIDCOMBE NSW 2141
54/1201206	7436055	Customer Substation	6456	Carter Street, 24 LIDCOMBE NSW 2141
101/1211147	X977142	Customer Substation	6458	Chisholm Road, 325 AUBURN NSW 2144
C/446348	6281092	Customer Substation	6459	Chisholm Road, 323 AUBURN NSW 2144

Req:R300288 /Doc:DL AK971502 /Rev:24-May-2017 /NSW LRS /Pgs:ALL /Prt:09-Feb-2022 16:20 /Seq:126 of 370
© Office of the Registrar-General /Src:INFOTRACK /Ref:220014

Folio Identifier(s)	Head Lease registered no.	Usage	PMIS	Address
Auto Consol 7669-92	X443677	Customer Substation	6460	Clyde Street SILVERWATER NSW 2128
1/227502 2/227502	P942521	Customer Substation	6461	Clyde Street SILVERWATER NSW 2128
CP/SP44285	P68994	Customer Substation	6462	Dartbrook Road, 132 - 138 AUBURN NSW 2144
Auto Consol 14195-11	AE175268	Customer Substation	6463	Fariola Street, 25 - 33 LIDCOMBE NSW 2141
Auto Consol 11775-109	S817841	Customer Substation	6467	Derby Street SILVERWATER NSW 2128
2/1012099	Z715974	Customer Substation	6470	Duck Street AUBURN NSW 2144
100/1199035	Y443642	Customer Substation	6471	Egerton Street SILVERWATER NSW 2128
1/1172593	Y610645	Customer Substation	6472	Eastern Valley Way CHATSWOOD NSW 2067
4/633928	T341863	Customer Substation	6473	Egerton Street LIDCOMBE NSW 2141
Auto Consol 8635-76	T670099	Customer Substation	6474	Barber Avenue EASTLAKES NSW 2018
3/778343	T191666	Customer Substation	6475	Everley Road AUBURN NSW 2144
Auto Consol 14195-11; 8/56/5818	AE175267	Customer Substation	6476	Fariola Street SILVERWATER NSW 2128
1/1190327	S510309	Customer Substation	6477	Fariola Street SILVERWATER NSW 2128
Auto Consol 12984-81	8799676	Customer Substation	6478	Fariola Street, 19 SILVERWATER NSW 2128

Req:R300288 /Doc:DL AK971502 /Rev:24-May-2017 /NSW LRS /Pgs:ALL /Prt:09-Feb-2022 16:20 /Seq:127 of 370
© Office of the Registrar-General /Src:INFOTRACK /Ref:220014

Folio Identifier(s)	Head Lease registered no.	Usage	PMIS	Address
2/554974	P306188	Customer Substation	6479	Fisher Street AUBURN NSW 2144
1/602703	U146609	Customer Substation	6480	Baker Street EAST BOTANY NSW 2019
200/1170611	Y224952	Customer Substation	6482	Giffard Street LIDCOMBE NSW 2141
CP/SP22549	P689945	Customer Substation	6483	Gormley Street LIDCOMBE NSW 2141
Auto Consol 12203-10	Y233498	Customer Substation	6484	Grace Avenue LIDCOMBE NSW 2141
1/213949	U613781	Customer Substation	6485	Parramatta Road SILVERWATER NSW 2128
C/26290	P903551	Customer Substation	6487	Parramatta Road, 276 AUBURN NSW 2144
Auto Consol 10127-241	W515438	Customer Substation	6489	Harrow Road AUBURN NSW 2144
100/1013527	R238815	Customer Substation	6490	Baker Street EAST BOTANY NSW 2019
23/876995	T63873	Customer Substation	6492	Holker Street SILVERWATER NSW 2128
2/570959	P405457	Customer Substation	6494	John Street LIDCOMBE NSW 2141
11/1102278	P404075	Customer Substation	6495	John Street LIDCOMBE NSW 2141
3/589764	X376216	Customer Substation	6499	King Avenue LIDCOMBE NSW 2141
9/240341	V974421	Customer Substation	6500	Melissa Street AUBURN NSW 2144

Req:R300288 /Doc:DL AK971502 /Rev:24-May-2017 /NSW LRS /Pgs:ALL /Prt:09-Feb-2022 16:20 /Seq:128 of 370
© Office of the Registrar-General /Src:INFOTRACK /Ref:220014

Folio Identifier(s)	Head Lease registered no.	Usage	PMIS	Address
1/206546	8506848	Customer Substation	6501	Mons Street, 67 LIDCOMBE NSW 2141
B/300670	Q835295	Customer Substation	6503	Norval Street AUBURN NSW 2144
CP/SP62293	T587303	Customer Substation	6504	Aylesbury Street BOTANY NSW 2019
110/1141813	U198393	Customer Substation	6506	Nyrang Street LIDCOMBE NSW 2141
2/863809	I599873	Customer Substation	6508	Nyrang Street LIDCOMBE NSW 2141
2/740385	5442640	Customer Substation	6509	Nyrang Street, 27 LIDCOMBE NSW 2141
B/402375	S449640	Customer Substation	6510	Parramatta Road AUBURN NSW 2144
CP/SP75942	S916000	Customer Substation	6520	Picken Street SILVERWATER NSW 2128
11/533334	R542147	Customer Substation	6522	Princes Road AUBURN NSW 2144
2/536767	I7405	Customer Substation	6524	Queen Street, 1b AUBURN NSW 2144
10/559017	E205909	Customer Substation	6525	Raglan Road AUBURN NSW 2144
9/245064	P864275	Customer Substation	6526	Rawson Street AUBURN NSW 2144
1/500093	T548708	Customer Substation	6529	River Street SILVERWATER NSW 2128
1/500051	Y434754	Customer Substation	6532	Short Street AUBURN NSW 2144

Req:R300288 /Doc:DL AK971502 /Rev:24-May-2017 /NSW LRS /Pgs:ALL /Prt:09-Feb-2022 16:20 /Seq:129 of 370
© Office of the Registrar-General /Src:INFOTRACK /Ref:220014

Folio Identifier(s)	Head Lease registered no.	Usage	PMIS	Address
CP/SP77517	U897359	Customer Substation	6533	Waratah Street, 30 - 38 KIRRAWEE NSW 2232
Auto Consol 3147-163	E828886	Customer Substation	6534	Silverwater Road SILVERWATER NSW 2128
1/613306	U94502	Customer Substation	6536	Skarratt Street, 30 - 32 (Rear Unit C) AUBURN NSW 2144
100/1038054	5972500	Customer Substation	6537	Parramatta Road, 119 - 123 AUBURN NSW 2144
100/629887	V485449	Customer Substation	6538	Stubbs Street AUBURN NSW 2144
11/1033733	T862879	Customer Substation	6539	Suttor Street SILVERWATER NSW 2128
A/163069	W717989	Customer Substation	6540	Taylor Street LIDCOMBE NSW 2141
6/215991	S853551	Customer Substation	6541	Town Hall Lane AUBURN NSW 2144
A/900973	Y234011	Customer Substation	6543	Vore Street SILVERWATER NSW 2128
CP/SP77165	E234566	Customer Substation	6544	Wetherill Street, 92 SILVERWATER NSW 2128
200/747243	U752615	Customer Substation	6546	Wetherill Street SILVERWATER NSW 2128
21/48/5818	P978604	Customer Substation	6547	Wetherill Street SILVERWATER NSW 2128
24/9284	E828885	Customer Substation	6549	Allingham Street CONDELL PARK NSW 2200
1/620179	T772669	Customer Substation	6551	Anzac Street GREENACRE NSW 2190

Req:R300288 /Doc:DL AK971502 /Rev:24-May-2017 /NSW LRS /Pgs:ALL /Prt:09-Feb-2022 16:20 /Seq:130 of 370
© Office of the Registrar-General /Src:INFOTRACK /Ref:220014

Folio Identifier(s)	Head Lease registered no.	Usage	PMIS	Address
CP/SP89012	T896540	Customer Substation	6552	Ashford Avenue, 91 MILPERRA NSW 2214
105/752013	T969478	Customer Substation	6553	Ashford Avenue MILPERRA NSW 2214
117/752013	T672451	Customer Substation	6554	Ashford Avenue MILPERRA NSW 2214
1/716510B	O186442	Customer Substation	6555	Victor Street CHATSWOOD NSW 2067
3/734460	V631113	Customer Substation	6558	Beaconsfield Street & Horsley Road MILPERRA NSW 2214
3/734460	AF9064	Customer Substation	6559	Horsley Road MILPERRA NSW 2214
CP/SP63608	R526969	Customer Substation	6560	Bellevue Avenue GEORGES HALL NSW 2198
53/15715	E721846	Customer Substation	6561	Bellona Avenue REGENTS PARK NSW 2143
100/819660	E593209	Customer Substation	6563	Bellona Avenue REGENTS PARK NSW 2143
1/793174	R928422	Customer Substation	6564	Bellona Avenue REGENTS PARK NSW 2143
1/210200	T306867	Customer Substation	6567	Beresford Avenue GREENACRE NSW 2190
47/25402	Y901644	Customer Substation	6568	Biloela Street, 64 VILLAWOOD NSW 2163
A/412909	E715501	Customer Substation	6571	Birmingham Avenue VILLAWOOD NSW 2163

Req:R300288 /Doc:DL AK971502 /Rev:24-May-2017 /NSW LRS /Pgs:ALL /Prt:09-Feb-2022 16:20 /Seq:131 of 370
© Office of the Registrar-General /Src:INFOTRACK /Ref:220014

Folio Identifier(s)	Head Lease registered no.	Usage	PMIS	Address
CP/SP37608	Z255528	Customer Substation	6572	Birmingham Avenue, 7 VILLAWOOD NSW 2163
5/607248	T37981	Customer Substation	6573	Birmingham Avenue, 2a (At Rear Of Property) VILLAWOOD NSW 2163
10/244177	V534805	Customer Substation	6574	Blaxland Place MILPERRA NSW 2214
2/552227	P433358	Customer Substation	6575	Brett Street REVESBY NSW 2212
2/210705	Y760067	Customer Substation	6576	Brunker Road GREENACRE NSW 2190
2/828735	I199403	Customer Substation	6577	Anzac Street CHULLORA NSW 2190
204/1020532	V75694	Customer Substation	6578	Bryant Street PADSTOW NSW 2211
1/207935	X415068	Customer Substation	6579	Maloney Street ROSEBERY NSW 2018
2/1120912; 3/1130756	7716109	Customer Substation	6581	Canterbury Road, 96 PADSTOW NSW 2211
2/508708	8748079	Customer Substation	6582	Canterbury Road, 88 PADSTOW NSW 2211
15/2/5477	Q75156	Customer Substation	6583	Canterbury Road BANKSTOWN NSW 2200
101/794445	Z661795	Customer Substation	6585	Gow Street, 96 - 112 PADSTOW NSW 2211
8/5843	6872885	Customer Substation	6586	Canterbury Road, 157 BANKSTOWN NSW 2200

Req:R300288 /Doc:DL AK971502 /Rev:24-May-2017 /NSW LRS /Pgs:ALL /Prt:09-Feb-2022 16:20 /Seq:132 of 370
© Office of the Registrar-General /Src:INFOTRACK /Ref:220014

Folio Identifier(s)	Head Lease registered no.	Usage	PMIS	Address
1/549940	X462901	Customer Substation	6587	George Street WATERLOO NSW 2017
11/612115	7893844	Customer Substation	6588	Carrington Street, 180 - 186 REVESBY NSW 2212
Auto Consol 8343-176	Q501864	Customer Substation	6589	Carlingford Street SEFTON NSW 2162
10/731940	9315352	Customer Substation	6590	Carrington Street, 152 REVESBY NSW 2212
10/731940	Q87682	Customer Substation	6591	Carrington Street REVESBY NSW 2212
CP/SP55152	U69881	Customer Substation	6592	Chapel Road BANKSTOWN NSW 2200
1/853675	AB501848	Customer Substation	6598	Chapel Road SOUTH BANKSTOWN NSW 2200
2/235817	T241854	Customer Substation	6599	Chester Hill Road BASS HILL NSW 2197
778/748013	N939200	Customer Substation	6601	Chiswick Road, 74 GREENACRE NSW 2190
121/719078	6678110	Zone Substation	6602	Christina Road VILLAWOOD NSW 2163
20/1014983	X75517	Customer Substation	6604	Clapham Road SEFTON NSW 2162
2/707642	R196672	Customer Substation	6605	Clements Avenue BANKSTOWN NSW 2200
68/13506	P148969	Customer Substation	6606	Clements Avenue BANKSTOWN NSW 2200
CP/SP55261	T83287	Customer Substation	6607	Cottam Avenue BANKSTOWN NSW 2200

Req:R300288 /Doc:DL AK971502 /Rev:24-May-2017 /NSW LRS /Pgs:ALL /Prt:09-Feb-2022 16:20 /Seq:133 of 370
© Office of the Registrar-General /Src:INFOTRACK /Ref:220014

Folio Identifier(s)	Head Lease registered no.	Usage	PMIS	Address
201/7866	R646030	Customer Substation	6608	Daisy Street, 18 - 20 REVESBY NSW 2212
Auto Consol 6309-13	R811743	Customer Substation	6609	Daisy Street REVESBY NSW 2212
186/7866	AC347611	Customer Substation	6610	Daisy Street, 27 REVESBY NSW 2212
32/710397	AD761948	Customer Substation	6611	Daisy Street, 10 - 16 REVESBY NSW 2212
297/1043026	V976298	Customer Substation	6612	Davies Road PADSTOW NSW 2211
12/1124107	W204535	Customer Substation	6613	Davies Road, 45 PADSTOW NSW 2211
331/623227	W439317	Customer Substation	6615	King Street ROCKDALE NSW 2216
1/581214	T27721	Customer Substation	6616	East Terrace, 16 - 18 BANKSTOWN NSW 2200
25/7873	T229858	Customer Substation	6618	Eldridge Road BANKSTOWN NSW 2200
123/611213	R574754	Customer Substation	6619	Eldridge Road BANKSTOWN NSW 2200
21/610309; 22/610309	Q876587	Customer Substation	6620	Eldridge Road BANKSTOWN NSW 2200
1/1000626	Q566970	Customer Substation	6623	Enterprise Avenue PADSTOW NSW 2211
1/632135	X7849	Customer Substation	6624	Enterprise Avenue PADSTOW NSW 2211
3/582161	W343364	Customer Substation	6625	Epic Place CHESTER HILL NSW 2162

Req:R300288 /Doc:DL AK971502 /Rev:24-May-2017 /NSW LRS /Pgs:ALL /Prt:09-Feb-2022 16:20 /Seq:134 of 370
© Office of the Registrar-General /Src:INFOTRACK /Ref:220014

Folio Identifier(s)	Head Lease registered no.	Usage	PMIS	Address
111/882581	W302079	Customer Substation	6626	Epic Place CHESTER HILL NSW 2162
1/634921	W111132	Customer Substation	6627	Exceller Avenue BANKSTOWN NSW 2200
18/702988; 6/702988	Q279158	Customer Substation	6628	Fairford Road PADSTOW NSW 2211
8/10031	W65520	Customer Substation	6629	Fairford Road PADSTOW NSW 2211
126/7866	Q887505	Customer Substation	6630	Fitzpatrick Street REVESBY NSW 2212
200/877295	E10502	Customer Substation	6631	Fitzpatrick Street REVESBY NSW 2212
200/877295	X118805	Customer Substation	6632	Fitzpatrick Street REVESBY NSW 2212
452/800063	S629141	Customer Substation	6633	Frost Lane CHESTER HILL NSW 2162
1/218514	T266643	Customer Substation	6634	Gibson Avenue PADSTOW NSW 2211
100/1011185	Z404962	Customer Substation	6637	Gow Street PADSTOW NSW 2211
100/617061	R868422	Customer Substation	6638	Gow Street PADSTOW NSW 2211
47/241684	R150550	Customer Substation	6639	Harley Crescent CONDELL PARK NSW 2200
100/866504	R345296	Customer Substation	6640	Hector Street CHESTER HILL NSW 2162
101/1053893	AF474227	Customer Substation	6641	Hector Street, 328 BASS HILL NSW 2197

Req:R300288 /Doc:DL AK971502 /Rev:24-May-2017 /NSW LRS /Pgs:ALL /Prt:09-Feb-2022 16:20 /Seq:135 of 370
© Office of the Registrar-General /Src:INFOTRACK /Ref:220014

Folio Identifier(s)	Head Lease registered no.	Usage	PMIS	Address
3/580093	W105046	Customer Substation	6642	Helen Street SEFTON NSW 2162
10/1034465	R556749	Customer Substation	6644	Horsley Road MILPERRA NSW 2214
3/734460	P341255	Customer Substation	6645	Horsley Road MILPERRA NSW 2214
3/734460	P136765	Customer Substation	6646	Horsley Road MILPERRA NSW 2214
101/1008066; 2/17159	V441009	Customer Substation	6650	Hoskins Avenue BANKSTOWN NSW 2200
1/623962	V735114	Customer Substation	6652	Hume Highway BASS HILL NSW 2197
102/732428	AE842097	Customer Substation	6653	Hume Highway BASS HILL NSW 2197
100/716564	N221073	Customer Substation	6655	Hume Highway BANKSTOWN NSW 2200
101/719129	P197181	Customer Substation	6657	Kitchener Parade BANKSTOWN NSW 2200
1/773269	AD748110	Customer Substation	6658	Kitchener Parade, 32 BANKSTOWN NSW 2200
Auto Consol 8631-74A; Auto Consol 8631-74B	V393778	Customer Substation	6659	Lady Cutler Avenue BANKSTOWN NSW 2200
1/215232; 2/215232	5617811	Customer Substation	6660	Marple Avenue, 1 LEIGHTONFIELD NSW 2163
15/35611	P245210	Customer Substation	6661	Marco Avenue, 11 - 17 PANANIA NSW 2213
1/878975	P605227	Customer Substation	6664	Marigold Street REVESBY NSW 2212

Req:R300288 /Doc:DL AK971502 /Rev:24-May-2017 /NSW LRS /Pgs:ALL /Prt:09-Feb-2022 16:20 /Seq:136 of 370
© Office of the Registrar-General /Src:INFOTRACK /Ref:220014

Folio Identifier(s)	Head Lease registered no.	Usage	PMIS	Address
1/624837	U116025	Customer Substation	6665	Marigold Street REVESBY NSW 2212
3/564693	R1141	Customer Substation	6666	Marigold Street REVESBY NSW 2212
1/614248	5779573	Customer Substation	6667	Marigold Street REVESBY NSW 2212
1/774808	I284128	Customer Substation	6668	Marigold Street MILPERRA NSW 2214
105/7866	X482465	Customer Substation	6669	Marigold Street REVESBY NSW 2212
99/7866	Q406557	Customer Substation	6670	Marigold Street REVESBY NSW 2212
1/213683	AG972665	Customer Substation	6672	Marion Street BANKSTOWN NSW 2200
CP/SP30518	Y578838	Customer Substation	6673	Marion Street BANKSTOWN NSW 2200
13/9284	2052509	Customer Substation	6674	Marion Street GEORGES HALL NSW 2198
101/839825	AF480048	Customer Substation	6675	Marple Avenue, 60 VILLAWOOD NSW 2163
201/840245	U421505	Customer Substation	6679	Mavis Street REVESBY NSW 2212
11/633263	Q915683	Customer Substation	6680	Miller Road VILLAWOOD NSW 2163
162/529288	Z173856	Customer Substation	6682	Miller Road VILLAWOOD NSW 2163
162/529288	I760501	Customer Substation	6683	Miller Road BASS HILL NSW 2197

Req:R300288 /Doc:DL AK971502 /Rev:24-May-2017 /NSW LRS /Pgs:ALL /Prt:09-Feb-2022 16:20 /Seq:137 of 370
© Office of the Registrar-General /Src:INFOTRACK /Ref:220014

Folio Identifier(s)	Head Lease registered no.	Usage	PMIS	Address
2/701913	2361359	Customer Substation	6684	Taronga Place MONA VALE NSW 2103
6/241358	V671323	Customer Substation	6686	Milperra Road MILPERRA NSW 2214
2/241358	R645989	Customer Substation	6687	Milperra Road MILPERRA NSW 2214
1/589464	R201003	Customer Substation	6691	Milperra Road REVESBY NSW 2212
100/1220432	P357227	Customer Substation	6692	Milperra Road, 92 - 96 MILPERRA NSW 2214
100/1135000; Auto Consol 10284-25; 101/1135000; 102/1135000	Q510936	Customer Substation	6693	Milperra Road (Milperra) BANKSTOWN NSW 2200
273/752013	Y212909	Customer Substation	6694	Ashford Avenue MILPERRA NSW 2214
56/25401	T957743	Customer Substation	6697	Miowera Road VILLAWOOD NSW 2163
102/1041971	S955565	Customer Substation	6698	Miowera Road & Birmingham Avenue VILLAWOOD NSW 2163
55/25401	T766418	Customer Substation	6700	Miowera Road, 61 VILLAWOOD NSW 2163
58/25401	S738773	Customer Substation	6701	Miowera Road VILLAWOOD NSW 2163
4/510776	P530852	Customer Substation	6703	Orchard Road, 109 BASS HILL NSW 2197
1/700896	E227666	Customer Substation	6704	Orchard Road BASS HILL NSW 2197

Req:R300288 /Doc:DL AK971502 /Rev:24-May-2017 /NSW LRS /Pgs:ALL /Prt:09-Feb-2022 16:20 /Seq:138 of 370
© Office of the Registrar-General /Src:INFOTRACK /Ref:220014

Folio Identifier(s)	Head Lease registered no.	Usage	PMIS	Address
123/818660	Q180626	Customer Substation	6705	Queensbury Road PADSTOW NSW 2211
210/7866	R177645	Customer Substation	6706	Queen Street REVESBY NSW 2212
41/6529; 42/6529	N36914	Customer Substation	6708	Restwell Street, 46 - 48 BANKSTOWN NSW 2200
12/566924	O866670	Customer Substation	6709	Rickard Road BANKSTOWN NSW 2200
2/576967	V329337	Customer Substation	6710	Robertson Road BASS HILL NSW 2197
100/878185	Q574274	Customer Substation	6711	Rookwood Road CHULLORA NSW 2190
100/878185	P260987	Customer Substation	6713	Rookwood Road POTTS HILL NSW 2143
8/20731	N617128	Customer Substation	6715	Stacey Street GREENACRE NSW 2190
44/25402	AE480901	Customer Substation	6716	Fariola Street, 25 - 33 LIDCOMBE NSW 2141
2A/409096	X169039	Customer Substation	6717	Short Street BANKSTOWN NSW 2200
22/260262	E225078	Customer Substation	6718	Simmat Street CONDELL PARK NSW 2200
1/611962	S700701	Customer Substation	6719	Stacey Street GREENACRE NSW 2190
2/400188	P842613	Customer Substation	6720	Stewart Lane BANKSTOWN NSW 2200
10/747247	X83376	Customer Substation	6724	Randle Street SURRY HILLS NSW 2010

Req:R300288 /Doc:DL AK971502 /Rev:24-May-2017 /NSW LRS /Pgs:ALL /Prt:09-Feb-2022 16:20 /Seq:139 of 370
© Office of the Registrar-General /Src:INFOTRACK /Ref:220014

Folio Identifier(s)	Head Lease registered no.	Usage	PMIS	Address
1/15949	AC626460	Customer Substation	6725	Turvey Street REVESBY NSW 2212
156/7866	Y183410	Customer Substation	6726	Violet Street REVESBY NSW 2212
10/209901	T200169	Customer Substation	6727	Violet Street REVESBY NSW 2212
155A/420066	Q487619	Customer Substation	6728	Violet Street REVESBY NSW 2212
CP/SP53749	AJ527228	Customer Substation	6729	Violet Street, 11 REVESBY NSW 2212
1/734866	N479375	Customer Substation	6730	Violet Street REVESBY NSW 2212
1/519053	T205729	Customer Substation	6731	Violet Street REVESBY NSW 2212
154/7866	R196670	Customer Substation	6732	Violet Street REVESBY NSW 2212
41/1037863	S931080	Customer Substation	6733	Waterloo Road CHULLORA NSW 2190
11/1003847	I319899	Customer Substation	6734	Waterloo Road CHULLORA NSW 2190
1/1167784	W249316	Customer Substation	6735	Watson Road PADSTOW NSW 2211
CP/SP93602	T221704	Customer Substation	6737	Woodville Road VILLAWOOD NSW 2163
Auto Consol 6690-250	Q598537	Customer Substation	6739	Woorang Street MILPERRA NSW 2214
11/253735	T371684	Customer Substation	6740	Works Place MILPERRA NSW 2214

Req:R300288 /Doc:DL AK971502 /Rev:24-May-2017 /NSW LRS /Pgs:ALL /Prt:09-Feb-2022 16:20 /Seq:140 of 370
© Office of the Registrar-General /Src:INFOTRACK /Ref:220014

Folio Identifier(s)	Head Lease registered no.	Usage	PMIS	Address
100/703039	V913626	Customer Substation	6741	Works Place MILPERRA NSW 2214
104/794074	W846712	Customer Substation	6742	Moseley Street CARLINGFORD NSW 2118
1/567844	Q137414	Customer Substation	6743	Bronti Street MASCOT NSW 2020
1/701026	W319517	Customer Substation	6744	Coward Street MASCOT NSW 2020
CP/SP31864	8561371	Customer Substation	6748	Cranbrook Road, 49 - 53 BOTANY NSW 2019
100/1213007	E130773	Customer Substation	6750	Folkestone Parade BOTANY NSW 2019
2/529177	V574447	Customer Substation	6751	Gardeners Road MASCOT NSW 2020
500/1030729	Q306760	Customer Substation	6752	Gardeners Road MASCOT NSW 2020
100/1171053	V919149	Customer Substation	6754	Grantham Street BURWOOD NSW 2134
12/606198	Z875441	Customer Substation	6758	Hannon Street BOTANY NSW 2019
201/788578	6180823	Customer Substation	6759	Holloway Street EAST BOTANY NSW 2019
1/1190883	V320775	Customer Substation	6764	King Street MASCOT NSW 2020
4/234489	E653298	Customer Substation	6765	King Street MASCOT NSW 2020
1/746802	V959625	Customer Substation	6766	Mcpherson Street BANKSMEADOW NSW 2019

Req:R300288 /Doc:DL AK971502 /Rev:24-May-2017 /NSW LRS /Pgs:ALL /Prt:09-Feb-2022 16:20 /Seq:141 of 370
© Office of the Registrar-General /Src:INFOTRACK /Ref:220014

Folio Identifier(s)	Head Lease registered no.	Usage	PMIS	Address
100/1059973	T680469	Customer Substation	6767	Mcpherson Street BANKSMEADOW NSW 2019
21/1052531	Q305634	Customer Substation	6769	Moore Street EAST BOTANY NSW 2019
B/323369	E99120	Customer Substation	6774	Smith Street, 25 - 49 HILLDALE NSW 2034
A/24380	I930968	Customer Substation	6775	Smith Street, 25 - 49 HILLSDALE NSW 2036
Auto Consol 14930-7	Y812453	Customer Substation	6777	Underwood Street BOTANY NSW 2019
11/701187	V924381	Customer Substation	6778	Wentworth Avenue (Moore Street, 2 - 6) PAGEWOOD NSW 2035
12/701187	V656902	Customer Substation	6779	Wentworth Avenue EAST BOTANY NSW 2019
CP/SP50865	2179798	Customer Substation	6781	William Street BOTANY NSW 2019
102/543686	W895583	Customer Substation	6783	Bennett Street BURWOOD NSW 2134
200/1216329	I94896	Customer Substation	6784	Wilson Street BOTANY NSW 2019
CP/SP65582	P240117	Customer Substation	6786	Burwood Road BURWOOD NSW 2134
1/605138	Y865018	Customer Substation	6790	Duff Street BURWOOD NSW 2134
3/585664	T934369	Customer Substation	6792	Mitchell Street, 4 ENFIELD NSW 2136
C/321515	7322902	Customer Substation	6794	Railway Parade, 14 BURWOOD NSW 2134

Req:R300288 /Doc:DL AK971502 /Rev:24-May-2017 /NSW LRS /Pgs:ALL /Prt:09-Feb-2022 16:20 /Seq:142 of 370
© Office of the Registrar-General /Src:INFOTRACK /Ref:220014

Folio Identifier(s)	Head Lease registered no.	Usage	PMIS	Address
CP/SP6450	M737881	Customer Substation	6795	Shaftesbury Road BURWOOD NSW 2134
31/836316	U756640	Customer Substation	6796	The Greenway TERREY HILLS NSW 2084
1/588368	S887676	Customer Substation	6801	Wynne Avenue BURWOOD NSW 2134
9/11289; A/420721	X581435	Customer Substation	6802	Burwood Road BELMORE NSW 2192
200/1062028	S827836	Customer Substation	6803	Canterbury Road, Nr Drummond Street BELMORE NSW 2192
6/1030800	AH942758	Customer Substation	6805	Belmore Road, 62 PUNCHBOWL NSW 2196
100/1033738	E715497	Customer Substation	6807	Crinan Street HURLSTONE PARK NSW 2193
1/564058	Q77251	Customer Substation	6808	Croydon Street LAKEMBA NSW 2195
71/5930	U318258	Customer Substation	6810	Evaline Street CAMPSIE NSW 2194
1/879536; 51/876706	V748352	Customer Substation	6811	Forrester Street KINGSGROVE NSW 2208
11/1030026	E766682	Customer Substation	6812	Forrester Street KINGSGROVE NSW 2208
A/89193	AA11535	Customer Substation	6813	Forrester Street, 18 KINGSGROVE NSW 2208
2/1184792	Y598815	Customer Substation	6814	Hampton Street CROYDON PARK NSW 2133
1/8240	AA229962	Customer Substation	6815	Harp Street, 2 - 12 CAMPSIE NSW 2194

Req:R300288 /Doc:DL AK971502 /Rev:24-May-2017 /NSW LRS /Pgs:ALL /Prt:09-Feb-2022 16:20 /Seq:143 of 370
© Office of the Registrar-General /Src:INFOTRACK /Ref:220014

Folio Identifier(s)	Head Lease registered no.	Usage	PMIS	Address
B/367423	I753609	Customer Substation	6816	Harp Street BELMORE NSW 2192
C/368217	T1764	Customer Substation	6817	36 - 40 Harp Street, BELMORE NSW 2192
3/223767	Y780495	Customer Substation	6818	Kingsgrove Road BELMORE NSW 2192
1/618465	8490276	Customer Substation	6823	Moxon Road, 51 PUNCHBOWL NSW 2196
21/626173	W185454	Customer Substation	6824	Shaddock Avenue VILLAWOOD NSW 2163
CP/SP30949	E728858	Customer Substation	6825	Moxon Road PUNCHBOWL NSW 2196
22/1212184	V276879	Customer Substation	6826	Punchbowl Road LAKEMBA NSW 2195
Auto Consol 4516-91	AC694723	Customer Substation	6827	Remly Street LAKEMBA NSW 2195
CP/SP43953	S25079	Customer Substation	6830	Rogers Street LAKEMBA NSW 2195
1/227383B; 1/227383A	P50077	Customer Substation	6831	Roseland Avenue ROSELANDS NSW 2196
1/502528	V279109	Customer Substation	6833	Sheffield Street KINGSGROVE NSW 2208
1/2/4784	V79725	Customer Substation	6834	The Boulevarde LAKEMBA NSW 2195
4/541525	W737693	Customer Substation	6836	Waterloo Road PUNCHBOWL NSW 2196
1/649446	V654628	Customer Substation	6837	Wiggs Road RIVERWOOD NSW 2210

Req:R300288 /Doc:DL AK971502 /Rev:24-May-2017 /NSW LRS /Pgs:ALL /Prt:09-Feb-2022 16:20 /Seq:144 of 370
© Office of the Registrar-General /Src:INFOTRACK /Ref:220014

Folio Identifier(s)	Head Lease registered no.	Usage	PMIS	Address
6/554298	Q127786	Customer Substation	6840	Burwood Road, 55 CONCORD NSW 2137
1/829735	Z688737	Customer Substation	6842	Belmore Road PUNCHBOWL NSW 2196
1/219916	Y667238	Customer Substation	6844	Belmore Road CANTERBURY NSW 2193
Auto Consol 6304-64	T964422	Customer Substation	6849	Burwood Road, 160 CONCORD NSW 2137
CP/SP75954	U721252	Customer Substation	6850	Concord Road (Blaxland Road, 9) RHODES NSW 2138
CP/SP48676	U689054	Customer Substation	6851	Williams Parade DULWICH HILL NSW 2203
CP/SP30026	U961086	Customer Substation	6852	Wetherill Street SILVERWATER NSW 2128
Auto Consol 5789-219	AB244279	Customer Substation	6856	George Street CONCORD WEST NSW 2138
Auto Consol 11281-183; 20/1139098	AD14438	Customer Substation	6859	Hospital Road CONCORD WEST NSW 2138
1/725129	T597082	Customer Substation	6860	Hospital Road CONCORD WEST NSW 2138
2/1192949	P240119	Customer Substation	6861	Leeds Street RHODES NSW 2138
4/210632; 6/210632	P784201	Customer Substation	6864	Northcote Street MORTLAKE NSW 2137
5/217073	9677969	Customer Substation	6866	Nirranda Street CONCORD NSW 2137
1/215341	I463622	Customer Substation	6874	Rothwell Avenue CONCORD WEST NSW 2138

Req:R300288 /Doc:DL AK971502 /Rev:24-May-2017 /NSW LRS /Pgs:ALL /Prt:09-Feb-2022 16:20 /Seq:145 of 370
© Office of the Registrar-General /Src:INFOTRACK /Ref:220014

Folio Identifier(s)	Head Lease registered no.	Usage	PMIS	Address
4/7401	R622807	Customer Substation	6878	Great North Road FIVE DOCK NSW 2046
1/82068; 2/591225; A/332646; X/386093	W128164	Customer Substation	6880	Parramatta Road (57 Queens Road) FIVE DOCK NSW 2046
14/718237; 15/718237; 16/718237; B/366113	9219205	Customer Substation	6881	Parramatta Road, 61 - 73 FIVE DOCK NSW 2046
Auto Consol 7542-188	S806602	Customer Substation	6883	St Georges Crescent DRUMMOYNE NSW 2047
CP/SP6758	N28079	Customer Substation	6884	St Georges Crescent, 90 - 94 DRUMMOYNE NSW 2047
B/377250	P393152	Customer Substation	6885	Victoria Road DRUMMOYNE NSW 2047
CP/SP6906	M987092	Customer Substation	6886	Walton Crescent ABBOTSFORD NSW 2046
CP/SP30687	E825467	Customer Substation	6887	William Street, 118 - 130 HENLEY NSW 2111
CP/SP4171	Z476490	Customer Substation	6888	Wolseley Street DRUMMOYNE NSW 2047
CP/SP6619	M925584	Customer Substation	6889	Wrights Road DRUMMOYNE NSW 2047
CP/SP47392	Q75871	Customer Substation	6890	Beauchamp Road, 61 - 71 BANKSMEADOW NSW 2019
6/598833	T930262	Customer Substation	6891	Donnison Street & Albany Street GOSFORD NSW 2250
1/812644	W105047	Customer Substation	6893	Blackwall Road WOY WOY NSW 2256

Req:R300288 /Doc:DL AK971502 /Rev:24-May-2017 /NSW LRS /Pgs:ALL /Prt:09-Feb-2022 16:20 /Seq:146 of 370
© Office of the Registrar-General /Src:INFOTRACK /Ref:220014

Folio Identifier(s)	Head Lease registered no.	Usage	PMIS	Address
103/1015860	T187186	Customer Substation	6895	Brooks Avenue WYOMING NSW 2250
30/1152193	V629009	Customer Substation	6896	Charlton Street WOY WOY NSW 2256
CP/SP22943	W793165	Customer Substation	6897	Church Street TERRIGAL NSW 2260
152/635684	W213521	Customer Substation	6899	Mann Street GOSFORD NSW 2250
Auto Consol 14720-8	W94598	Customer Substation	6901	Paul Lane GOSFORD NSW 2250
3/239585	V405085	Customer Substation	6903	Railway Crescent LISAROW NSW 2250
2/706892	W172226	Customer Substation	6906	The Entrance Road FORRESTERS BEACH NSW 2260
Auto Consol 8664-71	W166214	Customer Substation	6907	Wairakei Road WAMBERAL NSW 2260
8190/1122924	I191892	Customer Substation	6908	Hallards Road CENTRAL MANGROVE NSW 2250
871/619613	W485127	Customer Substation	6909	Wisemans Ferry Road SOMERSBY NSW 2250
4/650304	V576547	Customer Substation	6910	Amor Street ASQUITH NSW 2077
CP/SP32905	Y424176	Customer Substation	6911	Tara Street, 1 - 9 KANGAROO POINT NSW 2224
461/584589	R271634	Customer Substation	6913	Beaumont Road MOUNT KURING-GAI NSW 2080
542/1192639	P916226	Customer Substation	6914	Beaumont Road, 19 - 23 MOUNT KURING-GAI NSW 2080

Req:R300288 /Doc:DL AK971502 /Rev:24-May-2017 /NSW LRS /Pgs:ALL /Prt:09-Feb-2022 16:20 /Seq:147 of 370
© Office of the Registrar-General /Src:INFOTRACK /Ref:220014

Folio Identifier(s)	Head Lease registered no.	Usage	PMIS	Address
CP/SP20189	I280792	Customer Substation	6916	Cleveland Avenue SURRY HILLS NSW 2010
1/701678	W164120	Customer Substation	6918	Cambridge Street EPPING NSW 2121
5/249822	5208167	Customer Substation	6919	Chambers Court EPPING NSW 2121
1/218820	AC684460	Customer Substation	6920	Chilvers Road, 9 - 15 THORNLEIGH NSW 2120
15/1/6107	Q353542	Customer Substation	6922	Crowley Road BEROWRA NSW 2081
39/9691	X89100	Customer Substation	6923	Doomben Avenue, 6 - 10 EASTWOOD NSW 2122
1/211095	S666648	Customer Substation	6925	Duffy Avenue & Sefton Road THORNLEIGH NSW 2120
CP/SP11413	Q170644	Customer Substation	6926	Dural Street, 10 - 14 HORNSBY NSW 2077
Auto Consol 2929-145	P169288	Customer Substation	6928	Edgeworth David Avenue WAHROONGA NSW 2076
1/591136	Q655250	Customer Substation	6933	Galston Road GALSTON NSW 2159
Auto Consol 12477-141	E149664	Customer Substation	6934	Hannah Street BEECROFT NSW 2119
1/SP20737	V944510	Customer Substation	6935	Hillcrest Road PENNANT HILLS NSW 2120
CP/SP54729	7259782	Customer Substation	6936	Hornsby Street, 15 (Pacific Highway, 208) HORNSBY NSW 2077

Req:R300288 /Doc:DL AK971502 /Rev:24-May-2017 /NSW LRS /Pgs:ALL /Prt:09-Feb-2022 16:20 /Seq:148 of 370
© Office of the Registrar-General /Src:INFOTRACK /Ref:220014

Folio Identifier(s)	Head Lease registered no.	Usage	PMIS	Address
101/749214	U317806	Customer Substation	6937	Moxon Road PUNCHBOWL NSW 2196
CP/SP21343	X331968	Customer Substation	6938	Kenburn Avenue CHERRYBROOK NSW 2126
CP/SP54405	T934368	Customer Substation	6939	King Road HORNSBY NSW 2077
1/1121350	O604112	Customer Substation	6940	King Road HORNSBY NSW 2077
1/619605	T453367	Customer Substation	6941	Kitchener Lane WEST PENNANT HILLS NSW 2125
200/1073736	P385004	Customer Substation	6942	Kitchener Road WEST PENNANT HILLS NSW 2125
5/251336	S700158	Customer Substation	6943	Leighton Place ASQUITH NSW 2077
1/747442	P144652	Customer Substation	6945	Lymoore Avenue THORNLEIGH NSW 2120
CP/SP18027	W45089	Customer Substation	6946	Mcauley Place WAITARA NSW 2077
CP/SP86681	V984413	Customer Substation	6949	Midson Road, 263 - 265a BEECROFT NSW 2119
1/584938	X14550	Customer Substation	6951	New Line Road DURAL NSW 2158
1/135382	S505561	Customer Substation	6952	New Line Road DURAL NSW 2158
CP/SP58614	P346561	Customer Substation	6953	10 - 12 Northcote Road, HORNSBY NSW 2077
3/1122662	U91255	Customer Substation	6956	Pacific Highway WAITARA NSW 2077

Req:R300288 /Doc:DL AK971502 /Rev:24-May-2017 /NSW LRS /Pgs:ALL /Prt:09-Feb-2022 16:20 /Seq:149 of 370
© Office of the Registrar-General /Src:INFOTRACK /Ref:220014

Folio Identifier(s)	Head Lease registered no.	Usage	PMIS	Address
20/877567	S903058	Customer Substation	6960	Pembroke Street EPPING NSW 2121
1/579032; 3/242190	AD910283	Customer Substation	6962	Pennant Hills Road PENNANT HILLS NSW 2120
27/735131; 4/1077836	N891678	Customer Substation	6963	Pennant Hills Road NORMANHURST NSW 2077
CP/SP34642	P601642	Customer Substation	6965	Pioneer Avenue THORNLEIGH NSW 2120
8/13180; 7/13180	T440287	Customer Substation	6967	Pretoria Parade HORNSBY NSW 2077
1/616275	O106398	Customer Substation	6970	Penshurst Street, 285 - 289 & Patrick St WILLOUGHBY NSW 2068
10/828419	U351512	Customer Substation	6971	210 Pitt Street, SYDNEY NSW 2000
100/1166007	E555652	Customer Substation	6972	Rosamond Street HORNSBY NSW 2077
6/23685	T962387	Customer Substation	6977	Sefton Road THORNLEIGH NSW 2120
1/590251	Q50664	Customer Substation	6978	Sefton Road THORNLEIGH NSW 2120
100/1190625	P32802	Customer Substation	6981	Wattle Street ASQUITH NSW 2077
10/724017	Y587437	Customer Substation	6982	Barons Crescent BORONIA PARK NSW 2111
Auto Consol 4402-125	R884225	Customer Substation	6983	Barons Crescent BORONIA PARK NSW 2111
1/716526	Q194789	Customer Substation	6984	De Milhau Road HUNTERS HILL NSW 2110

Req:R300288 /Doc:DL AK971502 /Rev:24-May-2017 /NSW LRS /Pgs:ALL /Prt:09-Feb-2022 16:20 /Seq:150 of 370
© Office of the Registrar-General /Src:INFOTRACK /Ref:220014

Folio Identifier(s)	Head Lease registered no.	Usage	PMIS	Address
1/204607	U539414	Customer Substation	6985	John Street HUNTERS HILL NSW 2110
2/852810	X962155	Customer Substation	6986	Myers Avenue BORONIA PARK NSW 2111
Auto Consol 6603-181	I628819	Customer Substation	6988	Owanda Crescent HARDYS BAY NSW 2257
CP/SP38125	W221674	Customer Substation	6989	Church Avenue MASCOT NSW 2020
Auto Consol 8439-38	W328511	Customer Substation	6990	Dunban Road WOY WOY NSW 2256
A/408174	AA727196	Customer Substation	6993	Anderson Road, 73 MORTDALE NSW 2223
CP/SP11148	T547181	Customer Substation	6994	Arcadia Street PENSHURST NSW 2222
CP/SP4158	V815407	Customer Substation	6996	Forest Road PEAKHURST NSW 2210
CP/SP8787	T496868	Customer Substation	6997	Gardina Street NARWEE NSW 2209
CP/SP5823	X38643	Customer Substation	6998	Gloucester Road HURSTVILLE NSW 2220
CP/SP82279	AE596221	Customer Substation	7000	Gloucester Road, 21 HURSTVILLE NSW 2220
101/786150	V605966	Customer Substation	7002	Littleton Street RIVERWOOD NSW 2210
B/398334	8026059	Customer Substation	7003	Lorraine Street, 41 - 45 PEAKHURST NSW 2210
CP/SP8744	V230021	Customer Substation	7005	Martin Place MORTDALE NSW 2223

Req:R300288 /Doc:DL AK971502 /Rev:24-May-2017 /NSW LRS /Pgs:ALL /Prt:09-Feb-2022 16:20 /Seq:151 of 370
© Office of the Registrar-General /Src:INFOTRACK /Ref:220014

Folio Identifier(s)	Head Lease registered no.	Usage	PMIS	Address
CP/SP64228	7159245	Customer Substation	7007	Norman Street, 12 - 14 PEAKHURST NSW 2210
CP/SP8698	W709312	Customer Substation	7010	Ocean Street PENSHURST NSW 2222
CP/SP9190	V224942	Customer Substation	7011	Ocean Street PENSHURST NSW 2222
CP/SP8625	T270988	Customer Substation	7015	St Georges Road PENSHURST NSW 2222
CP/SP7564	V369882	Customer Substation	7016	Station Street MORTDALE NSW 2223
M/30731	V817462	Customer Substation	7020	The Crescent KINGSGROVE NSW 2208
12/1005772	T575219	Customer Substation	7021	Vanessa Street, 105 KINGSGROVE NSW 2208
29/3/2778	V336976	Customer Substation	7023	Victoria Avenue PENSHURST NSW 2222
CP/SP7222	T133213	Customer Substation	7024	Victoria Avenue PENSHURST NSW 2222
100/1136828	W513652	Customer Substation	7025	Walter Street MORTDALE NSW 2223
CP/SP7074	W68544	Customer Substation	7028	Bellevue Parade HURSTVILLE NSW 2220
CP/SP83018	T999702	Customer Substation	7029	Butler Lane HURSTVILLE NSW 2220
1/305550	T532034	Customer Substation	7030	Connells Point Road HURSTVILLE NSW 2220
1/1089558	X178020	Customer Substation	7031	Melrose Avenue SYLVANIA NSW 2224

Req:R300288 /Doc:DL AK971502 /Rev:24-May-2017 /NSW LRS /Pgs:ALL /Prt:09-Feb-2022 16:20 /Seq:152 of 370
© Office of the Registrar-General /Src:INFOTRACK /Ref:220014

Folio Identifier(s)	Head Lease registered no.	Usage	PMIS	Address
CP/SP8821	T777290	Customer Substation	7032	Frederick Street OATLEY NSW 2223
CP/SP9586	V116599	Customer Substation	7033	Garfield Lane CARLTON NSW 2218
CP/SP16204	T109512	Customer Substation	7034	Garfield Street CARLTON NSW 2218
Auto Consol 8086-118	T496867	Customer Substation	7035	Gray Avenue KOGARAH NSW 2217
1/301390	7730052	Customer Substation	7036	King Georges Road SOUTH HURSTVILLE NSW 2221
CP/SP10432	T271010	Customer Substation	7038	Hampton Court Road CARLTON NSW 2218
CP/SP4489	T212529	Customer Substation	7039	Illawarra Street ALLAWAH NSW 2218
CP/SP8507	T343382	Customer Substation	7040	Lancelot Street ALLAWAH NSW 2218
CP/SP4054	W240710	Customer Substation	7041	Letitia Street OATLEY NSW 2223
1/SP32305; CP/SP32305	W977908	Customer Substation	7042	Lower West Street CARLTON NSW 2218
CP/SP56647	5555986	Customer Substation	7043	Lower West Street, 252 - 254 BLAKEHURST NSW 2221
4/223850	T699177	Customer Substation	7044	Lower West Street BLAKEHURST NSW 2221
CP/SP6036	W20644	Customer Substation	7046	Moorefields Lane KOGARAH NSW 2217

Req:R300288 /Doc:DL AK971502 /Rev:24-May-2017 /NSW LRS /Pgs:ALL /Prt:09-Feb-2022 16:20 /Seq:153 of 370
© Office of the Registrar-General /Src:INFOTRACK /Ref:220014

Folio Identifier(s)	Head Lease registered no.	Usage	PMIS	Address
3/SP6036	W388053	Customer Substation	7046	Moorefields Lane KOGARAH NSW 2217
1/1092645	X235333	Customer Substation	7048	Pacific Highway WEST GOSFORD NSW 2250
CP/SP9105	V35779	Customer Substation	7049	Noble Avenue HURSTVILLE NSW 2220
CP/SP16829	V77656	Customer Substation	7050	Norman Street ALLAWAH NSW 2218
CP/SP5558	T808454	Customer Substation	7052	Oatley Avenue OATLEY NSW 2223
9/25093	T49915	Customer Substation	7053	Planhurst Road CARLTON NSW 2218
48/F/1397	V129116	Customer Substation	7054	Post Office Lane KOGARAH NSW 2217
CP/SP5481	V297810	Customer Substation	7055	President Avenue KOGARAH NSW 2217
CP/SP54646	O401632	Customer Substation	7056	Barr Street BALMAIN NSW 2041
Auto Consol 3491-105; 90/1753	W501688	Customer Substation	7057	Railway Parade CARLTON NSW 2218
11/628781	T443043	Customer Substation	7059	Russell Lane HURSTVILLE NSW 2220
CP/SP6552	T332342	Customer Substation	7060	Rutland Street ALLAWAH NSW 2218
CP/SP9627	T430012	Customer Substation	7061	Rutland Street CARLTON NSW 2218
CP/SP6728	T949557	Customer Substation	7062	St Georges Parade HURSTVILLE NSW 2220

Req:R300288 /Doc:DL AK971502 /Rev:24-May-2017 /NSW LRS /Pgs:ALL /Prt:09-Feb-2022 16:20 /Seq:154 of 370
© Office of the Registrar-General /Src:INFOTRACK /Ref:220014

Folio Identifier(s)	Head Lease registered no.	Usage	PMIS	Address
2/539830	T276139	Customer Substation	7063	Waterview Street ALLAWAH NSW 2218
CP/SP83584 CP/SP83585	T306870	Customer Substation	7065	578 - 580 Railway Parade, HURSTVILLE NSW 2220
CP/SP13654	S979997	Customer Substation	7067	Winchester Street CARLTON NSW 2218
1/547762; 11/515053	6618135	Customer Substation	7068	Woniora Road, Cnr Greenbank Street HURSTVILLE NSW 2220
Auto Consol 5156-173	T163464	Customer Substation	7069	Avon Road PYMBLE NSW 2073
16/7131; 17/7131	P947851	Customer Substation	7070	Avon Road PYMBLE NSW 2073
8/23868	V959624	Customer Substation	7071	Bobbin Head Road NORTH TURRAMURRA NSW 2074
30/1088187	2556634	Customer Substation	7072	Lady Game Drive (Bradfield Park) KILLARA NSW 2071
41/630346	V477096	Customer Substation	7073	Bridge Road PYMBLE NSW 2073
23/14753	I696315	Customer Substation	7074	Chilton Parade WARRAWEE NSW 2074
2/535149	T137787	Customer Substation	7075	College Street ST IVES NSW 2075
1/631719	V4281	Customer Substation	7076	Curagul Road TURRAMURRA NSW 2074
1/624543	V161346	Customer Substation	7077	Edwards Street GORDON NSW 2072

Req:R300288 /Doc:DL AK971502 /Rev:24-May-2017 /NSW LRS /Pgs:ALL /Prt:09-Feb-2022 16:20 /Seq:155 of 370
© Office of the Registrar-General /Src:INFOTRACK /Ref:220014

Folio Identifier(s)	Head Lease registered no.	Usage	PMIS	Address
3/32292	P909159	Customer Substation	7078	Eton Road LINDFIELD NSW 2070
A/317752	T100379	Customer Substation	7080	Post Office Lane PYMBLE NSW 2073
21/732238	W255233	Customer Substation	7082	Moree Street GORDON NSW 2072
1/626394	T502871	Customer Substation	7084	Bridge Street, 3 (Pacific Highway) PYMBLE NSW 2073
2/786550	E479038	Customer Substation	7085	Pacific Highway GORDON NSW 2072
1/718718	Z973124	Customer Substation	7086	Pacific Highway, 950a & Bridge Street PYMBLE NSW 2073
A/325743	V172958	Customer Substation	7087	Ravenswood Avenue GORDON NSW 2072
CP/SP19299	T262828	Customer Substation	7088	Ryde Road PYMBLE NSW 2073
22/634645	W433473	Customer Substation	7089	Stanhope Road KILLARA NSW 2071
22/1053372	9126088	Customer Substation	7090	Suakin Street PYMBLE NSW 2073
4/599947	AD168919	Customer Substation	7091	Suakin Street PYMBLE NSW 2073
CP/SP69455	T185006	Customer Substation	7092	Albany Street ST LEONARDS NSW 2065
100/594391	T924609	Customer Substation	7093	Anglo Lane GREENWICH NSW 2065
8/241877	W131606	Customer Substation	7094	Apollo Place LANE COVE WEST NSW 2066

Req:R300288 /Doc:DL AK971502 /Rev:24-May-2017 /NSW LRS /Pgs:ALL /Prt:09-Feb-2022 16:20 /Seq:156 of 370
© Office of the Registrar-General /Src:INFOTRACK /Ref:220014

Folio Identifier(s)	Head Lease registered no.	Usage	PMIS	Address
CP/SP18756	S996293	Customer Substation	7095	Best Street LANE COVE WEST NSW 2066
CP/SP34135	T936850	Customer Substation	7096	Burns Bay Road LANE COVE NSW 2066
11/599757	V585152	Customer Substation	7097	Burns Bay Road LANE COVE NSW 2066
1/583875	R236155	Customer Substation	7099	Powell Street KILLARA NSW 2071
CP/SP76483	I119944	Customer Substation	7101	Greenwich Road, 156 GORE HILL NSW 2065
Auto Consol 12933-111	P407420	Customer Substation	7102	Greenwich Road GREENWICH NSW 2065
CP/SP48216	S338517	Customer Substation	7103	Helen Street LANE COVE NSW 2066
22/732062	T133215	Customer Substation	7106	Mars Road LANE COVE WEST NSW 2066
1/608309	R157628	Customer Substation	7107	Mars Road LANE COVE WEST NSW 2066
100/622160	Q760734	Customer Substation	7108	Mars Road LANE COVE WEST NSW 2066
1/628513	W204537	Customer Substation	7111	Nicholson Street (Pacific Highway, 472) ST LEONARDS NSW 2065
CP/SP73221	T684922	Customer Substation	7112	Nicholson Street (Pacific Highway, 460) ST LEONARDS NSW 2065
1/544354	8691618	Customer Substation	7113	Pacific Highway, 472 - 480 (Artarmon Inn) ARTARMON NSW 2064

Req:R300288 /Doc:DL AK971502 /Rev:24-May-2017 /NSW LRS /Pgs:ALL /Prt:09-Feb-2022 16:20 /Seq:157 of 370
© Office of the Registrar-General /Src:INFOTRACK /Ref:220014

Folio Identifier(s)	Head Lease registered no.	Usage	PMIS	Address
CP/SP42858	Z952681	Customer Substation	7114	Pacific Highway LANE COVE NSW 2066
1/562703	AF24544	Customer Substation	7115	Pacific Highway, 176 GREENWICH NSW 2065
9/245399	X24397	Customer Substation	7116	Parraweena Road CARINGBAH NSW 2229
1/608309	V603944	Customer Substation	7117	Sirius Road LANE COVE WEST NSW 2066
1/540407	N790603	Customer Substation	7118	Sirius Road LANE COVE WEST NSW 2066
2/1015843	5430295	Customer Substation	7121	Fred Street (Aka 483 Balmain Road, Lilyfield) LILYFIELD NSW 2040
Auto Consol 10781-198	Z48727	Customer Substation	7125	Catherine Street LEICHHARDT NSW 2040
400/803918A; 400/803918B; 400/803918C	U684863	Customer Substation	7127	Kent Street SYDNEY NSW 2000
3/730920	X91055	Customer Substation	7128	Wigram Road, 142a (Forest Lodge) GLEBE NSW 2037
1/864752	8159918	Customer Substation	7129	Foster Lane (Marion & Flood Streets) LEICHHARDT NSW 2040
CP/SP3257	X552702	Customer Substation	7132	Gallimore Avenue BALMAIN EAST NSW 2041
102/852944	Q641219	Customer Substation	7133	Glebe Point Road, 184 GLEBE NSW 2037
168/7866	W477852	Customer Substation	7134	Violet Street REVESBY NSW 2212

Req:R300288 /Doc:DL AK971502 /Rev:24-May-2017 /NSW LRS /Pgs:ALL /Prt:09-Feb-2022 16:20 /Seq:158 of 370
© Office of the Registrar-General /Src:INFOTRACK /Ref:220014

Folio Identifier(s)	Head Lease registered no.	Usage	PMIS	Address
CP/SP30591	W146410	Customer Substation	7136	Grafton Street, 1 - 13 BALMAIN NSW 2041
1/805310; CP/SP57719	Q378488	Customer Substation	7137	Johnston Lane ANNANDALE NSW 2038
1/1035720	S14926	Customer Substation	7138	Junction Street GLEBE NSW 2037
1/777129	Q532204	Customer Substation	7141	Little Darling Street BALMAIN NSW 2041
CP/SP74248	W997945	Customer Substation	7143	O'riordan Street (Gardeners Road, 476 - 492) BEACONSFIELD NSW 2015
CP/SP20976	T496870	Customer Substation	7144	Mansfield Street ROZELLE NSW 2039
1/507525	2473184	Customer Substation	7145	Marion Street & Walter Street LEICHHARDT NSW 2040
1/527791	Y364611	Customer Substation	7146	Nerang Avenue TERREY HILLS NSW 2084
Auto Consol 5758-156; Auto Consol 5915-113	O493453	Customer Substation	7148	Holmes Avenue TOUKLEY NSW 2263
1/115939	N700214	Customer Substation	7149	Ronald Street BIRCHGROVE NSW 2041
3/255489	W453603	Customer Substation	7152	Slough Avenue SILVERWATER NSW 2128
100/1101856	I330347	Customer Substation	7153	Gerrale Street CRONULLA NSW 2230
CP/SP32122	W881366	Customer Substation	7154	Rainford Street SURRY HILLS NSW 2010

Req:R300288 /Doc:DL AK971502 /Rev:24-May-2017 /NSW LRS /Pgs:ALL /Prt:09-Feb-2022 16:20 /Seq:159 of 370
© Office of the Registrar-General /Src:INFOTRACK /Ref:220014

Folio Identifier(s)	Head Lease registered no.	Usage	PMIS	Address
1/528045	R58174	Customer Substation	7160	Victoria Road ROZELLE NSW 2039
1/740580	Y323664	Customer Substation	7162	Edgar Street CONDELL PARK NSW 2200
1/795675	2691961	Customer Substation	7164	Wetherill Street, 3 - 15 LEICHHARDT NSW 2040
CP/SP10981	T59639	Customer Substation	7167	Addison Road MANLY NSW 2095
CP/SP5033	W219301	Customer Substation	7169	Bentley Street, 10 BALGOWLAH NSW 2093
CP/SP557	I368131	Customer Substation	7170	Berry Avenue FAIRLIGHT NSW 2094
1/593980	T689188	Customer Substation	7171	Birkley Road, 35 MANLY NSW 2095
CP/SP7712	V212804	Customer Substation	7172	Bonner Avenue, 20 MANLY NSW 2095
CP/SP3943	V405086	Customer Substation	7173	Boyle Street, 4a BALGOWLAH NSW 2093
1/203467; 1/308100; 2/203467; B/385217	Y608315	Customer Substation	7174	Belmont Street SUTHERLAND NSW 2232
101/564655	6013337	Customer Substation	7175	Condamine Street BALGOWLAH NSW 2093
CP/SP5227	V445184	Customer Substation	7179	Denison Street MANLY NSW 2095
1/608972	X462511	Customer Substation	7180	Francis Lane MANLY NSW 2095
Auto Consol 5813-83	W553477	Customer Substation	7181	King Street CANTERBURY NSW 2193

Req:R300288 /Doc:DL AK971502 /Rev:24-May-2017 /NSW LRS /Pgs:ALL /Prt:09-Feb-2022 16:20 /Seq:160 of 370
© Office of the Registrar-General /Src:INFOTRACK /Ref:220014

Folio Identifier(s)	Head Lease registered no.	Usage	PMIS	Address
1/223512	X394032	Customer Substation	7182	Mavis Street REVESBY NSW 2212
CP/SP12476	T871403	Customer Substation	7184	Hilltop Crescent FAIRLIGHT NSW 2094
CP/SP4363	L911113	Customer Substation	7185	Hilltop Crescent FAIRLIGHT NSW 2094
CP/SP7691	X442079	Customer Substation	7186	Lauderdale Avenue FAIRLIGHT NSW 2094
200/831931	W321533	Customer Substation	7187	Queens Road HURSTVILLE NSW 2220
CP/SP2025	V605970	Customer Substation	7189	Osborne Road MANLY NSW 2095
CP/SP5009	V250749	Customer Substation	7190	Pine Lane (114-117 North Steyne Manly) MANLY NSW 2095
1/85410	V286083	Customer Substation	7191	Pittwater Road, 270 MANLY NSW 2095
CP/SP36316	S987157	Customer Substation	7192	Bligh Place RANDWICK NSW 2031
CP/SP2710	V858753	Customer Substation	7193	Rickard Street BALGOWLAH NSW 2093
1/710711	W396423	Customer Substation	7195	Carlingford Road EPPING NSW 2121
2/543531	W70807	Customer Substation	7196	Stuart Street MANLY NSW 2095
61/7051	7979244	Customer Substation	7197	Woodville Street, 4 - 8 HURSTVILLE NSW 2220
11/633725	W84482	Customer Substation	7198	Eva Street PUNCHBOWL NSW 2196

Req:R300288 /Doc:DL AK971502 /Rev:24-May-2017 /NSW LRS /Pgs:ALL /Prt:09-Feb-2022 16:20 /Seq:161 of 370
© Office of the Registrar-General /Src:INFOTRACK /Ref:220014

Folio Identifier(s)	Head Lease registered no.	Usage	PMIS	Address
CP/SP85385	Y475548	Customer Substation	7199	Glover Street, 98 - 100 MOSMAN NSW 2088
101/1110110	I126247	Customer Substation	7200	Pine Lane MANLY NSW 2095
Auto Consol 8646-160	W321535	Customer Substation	7202	East Esplanade & Wentworth Street MANLY NSW 2095
CP/SP3345	L152307	Customer Substation	7204	Whistler Street MANLY NSW 2095
CP/SP5509	V286082	Customer Substation	7205	Woods Parade, 21 - 25 FAIRLIGHT NSW 2094
CP/SP7679	T678056	Customer Substation	7206	Osborne Road, 36 - 42 MANLY NSW 2095
CP/SP67758	R168146	Customer Substation	7208	Bridge Road STANMORE NSW 2048
1/723237	Z317202	Customer Substation	7209	Brompton Street MARRICKVILLE NSW 2204
A/391775	I319900	Customer Substation	7211	Canal Road ST PETERS NSW 2044
40/700060	X479602	Customer Substation	7213	Carrington Road MARRICKVILLE NSW 2204
423/1035319	8534120	Customer Substation	7215	Centennial Street MARRICKVILLE NSW 2204
2/558417	AA486970	Customer Substation	7217	Chapel Street, 1 - 15 MARRICKVILLE NSW 2204
101/1025298	V557565	Customer Substation	7220	Davis Street DULWICH HILL NSW 2203
1/532942	T928493	Customer Substation	7221	Denison Street CAMPERDOWN NSW 2050

Req:R300288 /Doc:DL AK971502 /Rev:24-May-2017 /NSW LRS /Pgs:ALL /Prt:09-Feb-2022 16:20 /Seq:162 of 370
© Office of the Registrar-General /Src:INFOTRACK /Ref:220014

Folio Identifier(s)	Head Lease registered no.	Usage	PMIS	Address
24/15123	U744812	Customer Substation	7222	Dixson Avenue DULWICH HILL NSW 2203
1/234639	W255666	Customer Substation	7223	Jindalee Place RIVERWOOD NSW 2210
1/612551	W610866	Customer Substation	7226	Edinburgh Road & Murray Street MARRICKVILLE NSW 2204
1/613757	S440192	Customer Substation	7227	Edinburgh Road MARRICKVILLE NSW 2204
202/1133999	2247724	Customer Substation	7228	Edinburgh Road MARRICKVILLE NSW 2204
31/709081	X956446	Customer Substation	7229	Edinburgh Road MARRICKVILLE NSW 2204
1/556914	E284177	Customer Substation	7230	Edith Street ST PETERS NSW 2044
1/215392	V453520	Customer Substation	7232	Empire Lane MARRICKVILLE NSW 2204
1/784868	9649474	Customer Substation	7233	Enmore Lane MARRICKVILLE NSW 2204
1/631479	W346970	Customer Substation	7234	Day Street SILVERWATER NSW 2128
2/1217547	W752492	Customer Substation	7236	Cooper Street, 2 (Brown Street, 74) PADDINGTON NSW 2021
CP/SP32003	R382648	Customer Substation	7237	Fitzroy Street MARRICKVILLE NSW 2204
1/724918	T631787	Customer Substation	7238	Gannon Street TEMPE NSW 2044

Req:R300288 /Doc:DL AK971502 /Rev:24-May-2017 /NSW LRS /Pgs:ALL /Prt:09-Feb-2022 16:20 /Seq:163 of 370
© Office of the Registrar-General /Src:INFOTRACK /Ref:220014

Folio Identifier(s)	Head Lease registered no.	Usage	PMIS	Address
11/867270	Q950423	Customer Substation	7241	Harrow Road STANMORE NSW 2048
101/834629	3482884	Customer Substation	7242	Stanhope Road KILLARA NSW 2071
CP/SP80134	Y822962	Customer Substation	7243	Hutchinson Street ST PETERS NSW 2044
CP/SP67188	Y905940	Customer Substation	7245	Macauley Lane STANMORE NSW 2048
1/732065	W785169	Customer Substation	7250	Archer Street CHATSWOOD NSW 2067
100/700822	X756548	Customer Substation	7252	Gardeners Road EASTLAKES NSW 2018
200/714834; 201/714834	W355851	Customer Substation	7253	Monier Square VILLAWOOD NSW 2163
102/881150	W562397	Customer Substation	7254	Queen Street PETERSHAM NSW 2049
1/629058	X144930	Customer Substation	7255	Regent Street PETERSHAM NSW 2049
Auto Consol 10233-27	E802469	Customer Substation	7258	Smith Street MARRICKVILLE NSW 2204
A/109269	6739518	Customer Substation	7259	Stanmore Road PETERSHAM NSW 2049
100/629032	V631111	Customer Substation	7262	Unwins Bridge Road ST PETERS NSW 2044
CP/SP50276	Y252213	Customer Substation	7270	De Mestre Place SYDNEY NSW 2000
CP/SP3113	X316356	Customer Substation	7272	Military Road MOSMAN NSW 2088

Req:R300288 /Doc:DL AK971502 /Rev:24-May-2017 /NSW LRS /Pgs:ALL /Prt:09-Feb-2022 16:20 /Seq:164 of 370
© Office of the Registrar-General /Src:INFOTRACK /Ref:220014

Folio Identifier(s)	Head Lease registered no.	Usage	PMIS	Address
21/843294; 22/843294	R168149	Customer Substation	7274	Whiting Beach Road TARONGA ZOOLOGICAL PARK NSW 2088
321/566480	I585610	Customer Substation	7276	Albany Lane & Atchison Street ST LEONARDS NSW 2065
18/10/2872	I63766	Customer Substation	7277	Albany Lane ST LEONARDS NSW 2065
1/607452	S204940	Customer Substation	7278	Albany Street CROWS NEST NSW 2065
78/568112	R345298	Customer Substation	7279	Alexander Street CROWS NEST NSW 2065
CP/SP20077	P364107	Customer Substation	7280	Alexander Street, 99 CROWS NEST NSW 2065
CP/SP104	X926844	Customer Substation	7281	Alfred Street, 441 - 443 NORTH SYDNEY NSW 2060
1/546856	I94894	Customer Substation	7282	Alfred Street, 275 NORTH SYDNEY NSW 2060
CP/SP91157	E339696	Customer Substation	7283	Alfred Street, 74 - 84 NORTH SYDNEY NSW 2060
CP/SP50227	E769951	Customer Substation	7285	Alfred Street, 110 - 116 MILSONS POINT NSW 2061
100/1170079	9719333	Customer Substation	7287	Alfred Street, 30 MILSONS POINT NSW 2061
CP/SP54293	Y578840	Customer Substation	7289	Angelo Street NORTH SYDNEY NSW 2060
1/1213673	T996103	Customer Substation	7290	Angelo Road (Pacific Highway, 223) NORTH SYDNEY NSW 2060

Req:R300288 /Doc:DL AK971502 /Rev:24-May-2017 /NSW LRS /Pgs:ALL /Prt:09-Feb-2022 16:20 /Seq:165 of 370
© Office of the Registrar-General /Src:INFOTRACK /Ref:220014

Folio Identifier(s)	Head Lease registered no.	Usage	PMIS	Address
1/539864	E177513	Customer Substation	7292	Arthur Street, 132 NORTH SYDNEY NSW 2060
1/539001	O131418	Customer Substation	7293	Arthur Street, 80 NORTH SYDNEY NSW 2060
Auto Consol 13304-58	I792536	Customer Substation	7295	Atchison Street ST LEONARDS NSW 2065
2/708306	W2694	Customer Substation	7299	Berry Street NORTH SYDNEY NSW 2060
1/567697	U408552	Customer Substation	7301	Berry Street NORTH SYDNEY NSW 2060
2/567027	7150246	Customer Substation	7302	Berry Street, 56 - 62 NORTH SYDNEY NSW 2060
2/557873	P720904	Customer Substation	7303	Blues Point Road, 162 NORTH SYDNEY NSW 2060
CP/SP125	9253448	Customer Substation	7304	Blues Point Road, 14 MCMAHONS POINT NSW 2060
3/499693	E28607	Customer Substation	7305	Burlington Street & Alexander Lane CROWS NEST NSW 2065
1/564685	2275883	Customer Substation	7306	Chandos Street ST LEONARDS NSW 2065
1/927407; C/172499	P196469	Customer Substation	7307	Chandos Street, 55 - 61 ST LEONARDS NSW 2065
2/733528	V624018	Customer Substation	7308	Christie Street ST LEONARDS NSW 2065
CP/SP71539	R26966	Customer Substation	7309	Clarke Lane CROWS NEST NSW 2065
CP/SP62905	E653299	Customer Substation	7310	Clarke Lane CROWS NEST NSW 2065

Req:R300288 /Doc:DL AK971502 /Rev:24-May-2017 /NSW LRS /Pgs:ALL /Prt:09-Feb-2022 16:20 /Seq:166 of 370
© Office of the Registrar-General /Src:INFOTRACK /Ref:220014

Folio Identifier(s)	Head Lease registered no.	Usage	PMIS	Address
CP/SP48819	U258202	Customer Substation	7312	Cremorne Lane CREMORNE NSW 2090
155/701192	W166216	Customer Substation	7313	Denison Street NORTH SYDNEY NSW 2060
CP/SP35644	X443859	Customer Substation	7315	Denison Street NORTH SYDNEY NSW 2060
1/786322	M804738	Customer Substation	7318	Eden Street, 3 - 11 CROWS NEST NSW 2065
7/9708	R196668	Customer Substation	7319	Ernest Street NEUTRAL BAY NSW 2089
CP/SP32267	Q241850	Customer Substation	7321	Falcon Street, 24 - 26 CROWS NEST NSW 2065
1/1123805	E641043	Customer Substation	7322	Gillies Street WOLLSTONECRAFT NSW 2065
CP/SP75058	Y652460	Customer Substation	7324	Glen Street MILSONS POINT NSW 2061
1/557103	N635695	Customer Substation	7327	Harnett Street NORTH SYDNEY NSW 2060
1/551401	P447767	Customer Substation	7331	Little Spring Street NORTH SYDNEY NSW 2060
101/730995	W367024	Customer Substation	7332	Little Spring Street NORTH SYDNEY NSW 2060
1/832416	W641212	Customer Substation	7333	Little Spring Street (Aka Walker Street, 88) NORTH SYDNEY NSW 2060
101/748911	Y153987	Customer Substation	7334	99 Walker Street, NORTH SYDNEY NSW 2060

Req:R300288 /Doc:DL AK971502 /Rev:24-May-2017 /NSW LRS /Pgs:ALL /Prt:09-Feb-2022 16:20 /Seq:167 of 370
© Office of the Registrar-General /Src:INFOTRACK /Ref:220014

Folio Identifier(s)	Head Lease registered no.	Usage	PMIS	Address
CP/SP35343	P343287	Customer Substation	7335	Little Walker Street NORTH SYDNEY NSW 2060
CP/SP13264	Z713187	Customer Substation	7338	Little Walker Street NORTH SYDNEY NSW 2060
Auto Consol 9590-26	S131812	Customer Substation	7339	Lower Hill Street NORTH SYDNEY NSW 2060
1/576658	Q54949	Customer Substation	7340	Lower Hill Street NORTH SYDNEY NSW 2060
11/1091686	U209695	Customer Substation	7342	Miller Street NORTH SYDNEY NSW 2060
CP/SP73638	Q395377	Customer Substation	7343	Miller Street NORTH SYDNEY NSW 2060
1/237745	U947671	Customer Substation	7345	Miller Street, 213 - 219 NORTH SYDNEY NSW 2060
1/706146	I843951	Customer Substation	7346	Miller Street NORTH SYDNEY NSW 2060
1/362642	3100349	Customer Substation	7347	54 Miller Street, NORTH SYDNEY NSW 2060
CP/SP49696	Y305703	Customer Substation	7348	Miller Street & Mclaren Street NORTH SYDNEY NSW 2060
CP/SP34447	W551058	Customer Substation	7349	Military Road NEUTRAL BAY NSW 2089
11/583735	R376693	Customer Substation	7350	Miller Street, 100 NORTH SYDNEY NSW 2060
1/557873	S74905	Customer Substation	7352	Mitchell Street MCMAHONS POINT NSW 2060
120/564606	P347304	Customer Substation	7353	Mitchell Street NORTH SYDNEY NSW 2060

Req:R300288 /Doc:DL AK971502 /Rev:24-May-2017 /NSW LRS /Pgs:ALL /Prt:09-Feb-2022 16:20 /Seq:168 of 370
© Office of the Registrar-General /Src:INFOTRACK /Ref:220014

Folio Identifier(s)	Head Lease registered no.	Usage	PMIS	Address
CP/SP54438	N93206	Customer Substation	7354	Mitchell Street & Atchison Street ST LEONARDS NSW 2065
1/635642	X387660	Customer Substation	7355	Mount Street NORTH SYDNEY NSW 2060
CP/SP63427	Q126967	Customer Substation	7357	Mount Street, 81 - 83 NORTH SYDNEY NSW 2060
21/575665	T665397	Customer Substation	7360	Myrtle Street CROWS NEST NSW 2065
2/562069	P216985	Customer Substation	7361	Napier Street NORTH SYDNEY NSW 2060
CP/SP30607	X652822	Customer Substation	7362	Nicholson Street, 402 - 420 CROWS NEST NSW 2065
CP/SP56120	Q174944	Customer Substation	7364	252-256 Pacific Highway, NORTH SYDNEY NSW 2060
10/1083469	U387618	Customer Substation	7366	Pacific Highway, 657 - 663 NORTH SYDNEY NSW 2060
3/1101874	Y674913	Customer Substation	7369	Ridge Street NORTH SYDNEY NSW 2060
1/566189	P171914	Customer Substation	7371	Mount Street, 80 NORTH SYDNEY NSW 2060
1/702144	W84483	Customer Substation	7372	Spring Street NORTH SYDNEY NSW 2060
1/539853; C/975970	Z708298	Customer Substation	7373	Union Street NORTH SYDNEY NSW 2060
19/701376	V383290	Customer Substation	7375	Walker Street NORTH SYDNEY NSW 2060
3/207935	Y751463	Customer Substation	7376	Evans Avenue ROSEBERY NSW 2018

Req:R300288 /Doc:DL AK971502 /Rev:24-May-2017 /NSW LRS /Pgs:ALL /Prt:09-Feb-2022 16:20 /Seq:169 of 370
© Office of the Registrar-General /Src:INFOTRACK /Ref:220014

Folio Identifier(s)	Head Lease registered no.	Usage	PMIS	Address
CP/SP50411	N845529	Customer Substation	7377	Walker Street & Little Walker Street NORTH SYDNEY NSW 2060
21/88932	W881642	Customer Substation	7379	Waters Road NEUTRAL BAY NSW 2089
21/1162915	U400465	Customer Substation	7380	Croydon Road HURSTVILLE NSW 2220
1/544711	M774462	Customer Substation	7382	West Street, 7 - 9 NORTH SYDNEY NSW 2060
101/1076397	AD216215	Customer Substation	7383	William Street NORTH SYDNEY NSW 2060
Auto Consol 8644-247	S610096	Customer Substation	7384	William Street NORTH SYDNEY NSW 2060
1/1091373	Y204350	Customer Substation	7385	Rangers Road, 1 - 7 NEUTRAL BAY NSW 2089
1/1214534	M470863	Customer Substation	7386	Yeo Street CREMORNE NSW 2090
CP/SP67732	P598439	Customer Substation	7387	Young Lane NEUTRAL BAY NSW 2089
Auto Consol 8649-144	W429634	Customer Substation	7389	Parraween Street CREMORNE JUNCTION NSW 2090
CP/SP22796	W332716	Customer Substation	7390	Carlingford Road, 37 - 41 EPPING NSW 2121
CP/SP19656	X387661	Customer Substation	7391	Kent Street EPPING NSW 2121
CP/SP57695	W331957	Customer Substation	7393	Moonbie Street SUMMER HILL NSW 2130

Req:R300288 /Doc:DL AK971502 /Rev:24-May-2017 /NSW LRS /Pgs:ALL /Prt:09-Feb-2022 16:20 /Seq:170 of 370
© Office of the Registrar-General /Src:INFOTRACK /Ref:220014

*SHOULD READ A/320192

Folio Identifier(s)	Head Lease registered no.	Usage	PMIS	Address
121/1158071	X91211	Customer Substation	7394	St Albans Road, 16 KINGSGROVE NSW 2208
*A/364217	W678085	Customer Substation	7395	O'riordan Street, 154 - 166 MASCOT NSW 2020
Auto Consol 6049-172	W533610	Customer Substation	7396	George Street MORTDALE NSW 2223
2/718986	Z797956	Customer Substation	7397	Horsley Road MILPERRA NSW 2214
101/1106515	W442009	Customer Substation	7398	Highclere Avenue, 140 PUNCHBOWL NSW 2196
4/1171671	AC229445	Customer Substation	7399	Milperra Road, 144 - 154 REVESBY NSW 2212
Auto Consol 7974-146	W479742	Customer Substation	7400	The Crescent KINGSGROVE NSW 2208
Auto Consol 7974-146	W479743	Customer Substation	7401	The Crescent KINGSGROVE NSW 2208
Auto Consol 15453-129	W804080	Customer Substation	7402	Bourke Road ALEXANDRIA NSW 2015
CP/SP49574	Y652461	Customer Substation	7403	Bruce Street CROWS NEST NSW 2065
100/1145844; 101/1145844; CP/SP83099	W525166	Customer Substation	7405	Rickard Road, 41 - 45 BANKSTOWN NSW 2200
10/630524	X57367	Customer Substation	7406	Rickard Road BANKSTOWN NSW 2200
B/178079	Q97453	Customer Substation	7408	Anzac Parade RANDWICK NSW 2031
1001/1137832	I257429	Customer Substation	7409	Anzac Parade RANDWICK NSW 2031

Req:R300288 /Doc:DL AK971502 /Rev:24-May-2017 /NSW LRS /Pgs:ALL /Prt:09-Feb-2022 16:20 /Seq:171 of 370
© Office of the Registrar-General /Src:INFOTRACK /Ref:220014

Folio Identifier(s)	Head Lease registered no.	Usage	PMIS	Address
1/800413	I645792	Customer Substation	7412	Castlereagh Street SYDNEY NSW 2000
1/872553	Z567347	Customer Substation	7413	Arden Street COOGEE NSW 2034
201/1171099	Q159997	Customer Substation	7415	Avoca Street RANDWICK NSW 2031
CP/SP8257	Y484468	Customer Substation	7418	Addison Road MANLY NSW 2095
3/733666	W995694	Customer Substation	7419	Lincoln Street LANE COVE WEST NSW 2066
CP/SP74204	W60867	Customer Substation	7420	Boyce Road MAROUBRA JUNCTION NSW 2035
1/940543	W321534	Customer Substation	7421	Lords Road LEICHHARDT NSW 2040
1/722971	W668480	Customer Substation	7422	Frazer Street LEICHHARDT NSW 2040
17/1150018	T794701	Customer Substation	7423	Boyce Road (Pacific Square) MAROUBRA NSW 2035
Auto Consol 1432-71	X169043	Customer Substation	7424	Booth Street, 1 - 19 CAMPERDOWN NSW 2050
105/811813	E956997	Customer Substation	7425	Belmore Road RANDWICK NSW 2031
3/1104617	T120177	Customer Substation	7428	High Street RANDWICK NSW 2031
Auto Consol 11038-222	W491074	Customer Substation	7430	John Lane & Alison Road RANDWICK NSW 2031
21/849284	2750512	Customer Substation	7432	King Street, 86s RANDWICK NSW 2031

Req:R300288 /Doc:DL AK971502 /Rev:24-May-2017 /NSW LRS /Pgs:ALL /Prt:09-Feb-2022 16:20 /Seq:172 of 370
© Office of the Registrar-General /Src:INFOTRACK /Ref:220014

Folio Identifier(s)	Head Lease registered no.	Usage	PMIS	Address
1/228903	AI910671	Customer Substation	7433	King Street RANDWICK NSW 2031
2/554597	T785811	Customer Substation	7435	Perry Street MATRAVILLE NSW 2036
1/369668	V817464	Customer Substation	7436	Raymond Avenue MATRAVILLE NSW 2036
X/377169	O408580	Customer Substation	7437	Boorea Avenue LAKEMBA NSW 2195
CP/SP6112	V138667	Customer Substation	7438	Alfred Street RAMSGATE NSW 2217
CP/SP6052	T747663	Customer Substation	7439	Alfred Street RAMSGATE NSW 2217
CP/SP4252	T385521	Customer Substation	7440	Alfred Street RAMSGATE NSW 2217
CP/SP3085	X829938	Customer Substation	7441	Yarren Avenue BRIGHTON-LE-SANDS NSW 2216
2/632477	V789383	Customer Substation	7442	Arncliffe Street ARNCLIFFE NSW 2205
112/734882	V664626	Customer Substation	7444	Avenal Street ARNCLIFFE NSW 2205
52/524952	8411043	Customer Substation	7445	Barnsbury Grove (Kingsland Road, 120) BEXLEY NSW 2207
CP/SP11123	S808883	Customer Substation	7448	Bay Street BRIGHTON-LE-SANDS NSW 2216
CP/SP15878	8453272	Customer Substation	7449	Willison Road, 27 CARLTON NSW 2218

Req:R300288 /Doc:DL AK971502 /Rev:24-May-2017 /NSW LRS /Pgs:ALL /Prt:09-Feb-2022 16:20 /Seq:173 of 370
© Office of the Registrar-General /Src:INFOTRACK /Ref:220014

Folio Identifier(s)	Head Lease registered no.	Usage	PMIS	Address
100/867179	W293866	Customer Substation	7450	Bermill Street ROCKDALE NSW 2216
201/1105214	W327524	Customer Substation	7451	Stevens Street PENNANT HILLS NSW 2120
6/12686	Z460318	Customer Substation	7452	Bermill Street, 8 - 12 ROCKDALE NSW 2216
5/17133; 6/17133	W401111	Customer Substation	7453	Bestic Street (Rockdale) KYEEMAGH NSW 2216
CP/SP11296	V389579	Customer Substation	7456	Carlton Parade CARLTON NSW 2218
11/1074481	W38680	Customer Substation	7457	Chapel Street ROCKDALE NSW 2216
1/628851	V182289	Customer Substation	7458	Chapel Street ROCKDALE NSW 2216
CP/SP8800	T463571	Customer Substation	7459	Chapel Street ROCKDALE NSW 2216
CP/SP3020	V374531	Customer Substation	7460	Chuter Avenue RAMSGATE NSW 2217
CP/SP3760	V515785	Customer Substation	7461	Chuter Avenue RAMSGATE NSW 2217
CP/SP4319	T544692	Customer Substation	7462	Chuter Avenue RAMSGATE NSW 2217
CP/SP6931	V439147	Customer Substation	7463	Clareville Avenue SANS SOUCI NSW 2219
CP/SP6381	T542581	Customer Substation	7464	Crawford Road BRIGHTON-LE-SANDS NSW 2216

Req:R300288 /Doc:DL AK971502 /Rev:24-May-2017 /NSW LRS /Pgs:ALL /Prt:09-Feb-2022 16:20 /Seq:174 of 370
© Office of the Registrar-General /Src:INFOTRACK /Ref:220014

Folio Identifier(s)	Head Lease registered no.	Usage	PMIS	Address
CP/SP10076	T701197	Customer Substation	7465	Cross Lane KOGARAH NSW 2217
25/4274	W86841	Customer Substation	7468	Edward Street ARNCLIFFE NSW 2205
CP/SP12341	T966987	Customer Substation	7471	French Street KOGARAH NSW 2217
4/218149	I707841	Network Substation	7472	Firth Street, 35a ARNCLIFFE NSW 2205
CP/SP5136	V636498	Customer Substation	7474	Gannon Avenue DOLLS POINT NSW 2219
CP/SP13286	T169683	Customer Substation	7475	Gordon Street BRIGHTON-LE-SANDS NSW 2216
CP/SP3177	X552703	Customer Substation	7477	Grand Parade BRIGHTON-LE-SANDS NSW 2216
CP/SP11208	T409191	Customer Substation	7478	Green Street, 17 - 23 KOGARAH NSW 2217
1/1018116	S944696	Customer Substation	7480	Harrow Road BEXLEY NSW 2207
CP/SP9004	V512040	Customer Substation	7484	Henson Street BRIGHTON-LE-SANDS NSW 2216
CP/SP5350	T503822	Customer Substation	7485	Hercules Road BRIGHTON-LE-SANDS NSW 2216
1/SP74015	AG485266	Customer Substation	7487	Scott Lane (27 Toomevara Street) KOGARAH NSW 2217
CP/SP11652	S937044	Customer Substation	7488	Kings Road, 37 - 39 BRIGHTON-LE-SANDS NSW 2216
1/1199713	V676717	Customer Substation	7489	Kyle Street ARNCLIFFE NSW 2205

Req:R300288 /Doc:DL AK971502 /Rev:24-May-2017 /NSW LRS /Pgs:ALL /Prt:09-Feb-2022 16:20 /Seq:175 of 370
© Office of the Registrar-General /Src:INFOTRACK /Ref:220014

Folio Identifier(s)	Head Lease registered no.	Usage	PMIS	Address
CP/SP6618	T725071	Customer Substation	7490	Lawson Street SANS SOUCI NSW 2219
11/817839	8483049	Customer Substation	7492	Lindsay Street ROCKDALE NSW 2216
CP/SP84744	T443042	Customer Substation	7493	Lindsay Street ROCKDALE NSW 2216
109/746099	V451958	Customer Substation	7495	Linwood Avenue BEXLEY NSW 2207
CP/SP6298	T163466	Customer Substation	7498	Mcmillan Avenue SANS SOUCI NSW 2219
CP/SP8118	V661696	Customer Substation	7499	Moate Avenue BRIGHTON-LE-SANDS NSW 2216
CP/SP7727	V113353	Customer Substation	7502	Norman Avenue DOLLS POINT NSW 2219
CP/SP5352	V671469	Customer Substation	7503	Sybil Lane BRIGHTON-LE-SANDS NSW 2216
CP/SP14063	5945455	Customer Substation	7504	Robertson Street, 19 KOGARAH NSW 2217
2/733218	W157675	Network Substation	7505	Park Street DOLLS POINT NSW 2219
102/1042328	W160587	Network Substation	7506	Preddys Road BEXLEY NSW 2207
B/420299; G/419941	AC894693	Customer Substation	7507	Oak Road North (98 Oak Road) KIRRAWEE NSW 2232
CP/SP8116	V46320	Customer Substation	7508	President Avenue BRIGHTON-LE-SANDS NSW 2216
CP/SP86061	T831441	Customer Substation	7510	Princes Highway KOGARAH NSW 2217

Req:R300288 /Doc:DL AK971502 /Rev:24-May-2017 /NSW LRS /Pgs:ALL /Prt:09-Feb-2022 16:20 /Seq:176 of 370
© Office of the Registrar-General /Src:INFOTRACK /Ref:220014

Folio Identifier(s)	Head Lease registered no.	Usage	PMIS	Address
CP/SP9581	V325245	Customer Substation	7511	Princess Street BRIGHTON-LE-SANDS NSW 2216
CP/SP5851	T878714	Customer Substation	7512	Queens Road BRIGHTON-LE-SANDS NSW 2216
CP/SP5893	V22711	Customer Substation	7513	Queen Street ARNCLIFFE NSW 2205
7/11037	AG931159	Customer Substation	7514	The Grand Parade, 277 RAMSGATE NSW 2217
146/15391	W410184	Network Substation	7515	Robert Street RAMSGATE NSW 2217
CP/SP11423	V84676	Customer Substation	7516	Robertson Street KOGARAH NSW 2217
CP/SP6842	T247586	Customer Substation	7518	Rocky Point Road SANS SOUCI NSW 2219
22/620329	5581808	Customer Substation	7519	Rocky Point Road KOGARAH NSW 2217
CP/SP6645	T124539	Customer Substation	7520	Solander Street BRIGHTON-LE-SANDS NSW 2216
Auto Consol 4899-150	S776199	Customer Substation	7521	Stoney Creek Road BEXLEY NSW 2207
101/601383	T169685	Customer Substation	7522	The Glen Road ARNCLIFFE NSW 2205
475/752056	9449716	Customer Substation	7523	Tonbridge Street RAMSGATE NSW 2217
CP/SP7273	T349378	Customer Substation	7524	Trafalgar Street BRIGHTON-LE-SANDS NSW 2216
102/702186	X515606	Customer Substation	7525	Turrella Street TURRELLA NSW 2205

Req:R300288 /Doc:DL AK971502 /Rev:24-May-2017 /NSW LRS /Pgs:ALL /Prt:09-Feb-2022 16:20 /Seq:177 of 370
© Office of the Registrar-General /Src:INFOTRACK /Ref:220014

Folio Identifier(s)	Head Lease registered no.	Usage	PMIS	Address
1/220806	W754911	Customer Substation	7526	Turrella Street TURRELLA NSW 2205
CP/SP3891	V297821	Customer Substation	7527	The Strand ROCKDALE NSW 2216
CP/SP1061	Z931572	Customer Substation	7529	Watkin Street ROCKDALE NSW 2216
1/1115388	W196730	Customer Substation	7531	West Botany Street ROCKDALE NSW 2216
CP/SP34276	W30318	Customer Substation	7532	West Botany Street ROCKDALE NSW 2216
1/449986	T204199	Customer Substation	7534	West Botany Street ROCKDALE NSW 2216
CP/SP8059	T652193	Customer Substation	7535	Wolli Creek Road BANKSIA NSW 2216
CP/SP9084	T924608	Customer Substation	7536	Wolseley Street KOGARAH NSW 2217
110/1163591	R133560	Customer Substation	7538	Badajoz Road NORTH RYDE NSW 2113
110/1178827	X167921	Customer Substation	7540	Balaclava Road & Agincourt Road MARSFIELD NSW 2122
10/1110978	Z973123	Customer Substation	7542	Blaxland Road RYDE NSW 2112
Auto Consol 6799-160	Q606354	Customer Substation	7543	Buffalo Road RYDE NSW 2112
122/567570	R133562	Customer Substation	7544	Byfield Street NORTH RYDE NSW 2113
CP/SP47413	R586140	Customer Substation	7545	Byfield Street NORTH RYDE NSW 2113

Req:R300288 /Doc:DL AK971502 /Rev:24-May-2017 /NSW LRS /Pgs:ALL /Prt:09-Feb-2022 16:20 /Seq:178 of 370
© Office of the Registrar-General /Src:INFOTRACK /Ref:220014

Folio Identifier(s)	Head Lease registered no.	Usage	PMIS	Address
4/270258	AC862889	Customer Substation	7546	Waterloo Road, 80 (Byfield Street - Macquarie Park) NORTH RYDE NSW 2113
3/7130	T169680	Customer Substation	7547	Constitution Road MEADOWBANK NSW 2114
1/713706	R591423	Customer Substation	7548	Constitution Road MEADOWBANK NSW 2114
Auto Consol 9621-248	X5071	Customer Substation	7549	Constitution Road MEADOWBANK NSW 2114
100/863422	S570877	Customer Substation	7551	Coxs Road NORTH RYDE NSW 2113
CP/SP89907	T742849	Customer Substation	7555	Devlin Street & Lane Cove Road (Blaxland Road, 219) RYDE NSW 2112
1/225913	Z313996	Customer Substation	7556	Devlin Street RYDE NSW 2112
100/700942	T777289	Customer Substation	7557	Epping Road NORTH RYDE NSW 2113
CP/SP92226	W477851	Customer Substation	7558	Eden Street CROWS NEST NSW 2065
2/803277	AE291678	Customer Substation	7561	Railway Parade, 30 - 32 BURWOOD NSW 2134
2/3150	W450994	Customer Substation	7563	Pacific Highway HORNSBY NSW 2077
21/719586	X89114	Customer Substation	7565	Chertsey Avenue BANKSTOWN NSW 2200
100/700942	P575849	Customer Substation	7566	Epping Road RYDE NSW 2112

Req:R300288 /Doc:DL AK971502 /Rev:24-May-2017 /NSW LRS /Pgs:ALL /Prt:09-Feb-2022 16:20 /Seq:179 of 370
© Office of the Registrar-General /Src:INFOTRACK /Ref:220014

Folio Identifier(s)	Head Lease registered no.	Usage	PMIS	Address
CP/SP20380	T597083	Customer Substation	7570	Fourth Avenue DENISTONE NSW 2114
300/1194688	S821167	Customer Substation	7571	Frank Street & College Street GLADESVILLE NSW 2111
CP/SP37634	U498407	Customer Substation	7573	Stanley Street BANKSTOWN NSW 2200
122/1176147	W655320	Customer Substation	7574	Giffnock Avenue NORTH RYDE NSW 2113
2/575461	T684923	Customer Substation	7575	Giffnock Avenue, 16 NORTH RYDE NSW 2113
41/1111722	T460061	Customer Substation	7576	Giffnock Avenue (Macquarie Park) NORTH RYDE NSW 2113
F/376919	S970130	Customer Substation	7577	Gladstone Avenue RYDE NSW 2112
93/24052	S738769	Customer Substation	7578	Halcyon Street GLADESVILLE NSW 2111
1/213100	T761068	Customer Substation	7579	Herring Road EASTWOOD NSW 2122
1/131082	Y5009	Customer Substation	7581	Jordan Street GLADESVILLE NSW 2111
CP/SP69134	P54964	Customer Substation	7582	Jordan Street, 1 - 7 GLADESVILLE NSW 2111
1/633221	V743855	Customer Substation	7583	Khartoum Road NORTH RYDE NSW 2113
1/618224	T906691	Customer Substation	7584	Khartoum Road NORTH RYDE NSW 2113

Req:R300288 /Doc:DL AK971502 /Rev:24-May-2017 /NSW LRS /Pgs:ALL /Prt:09-Feb-2022 16:20 /Seq:180 of 370
© Office of the Registrar-General /Src:INFOTRACK /Ref:220014

Folio Identifier(s)	Head Lease registered no.	Usage	PMIS	Address
CP/SP18124	W123116	Customer Substation	7586	Lane Cove Road NORTH RYDE NSW 2113
11/617845	V863126	Customer Substation	7587	Lane Cove Road NORTH RYDE NSW 2113
11/1194057	2510322	Customer Substation	7588	Lane Cove Road NORTH RYDE NSW 2113
3/1129811	S985304	Customer Substation	7589	Lane Cove Road RYDE NSW 2112
53/570006	Z269764	Customer Substation	7590	Giffnock Avenue NORTH RYDE NSW 2113
21/564303	AC452109	Customer Substation	7591	Byfield Street NORTH RYDE NSW 2113
1/830192	U241897	Customer Substation	7593	Charlton Street WOY WOY NSW 2256
4/1129793	W377510	Customer Substation	7594	Morrison Road, 227 RYDE NSW 2112
CP/SP19324	V970634	Customer Substation	7595	Parry Street, Adjacent To 1 (At Rear Of Charles Street, 76) PUTNEY NSW 2112
Auto Consol 10937-238	T466541	Customer Substation	7600	Pembroke Road MARSFIELD NSW 2122
Auto Consol 10937-238	Z18050	Customer Substation	7600	Pembroke Road MARSFIELD NSW 2122
2/1047032	T122250	Customer Substation	7602	Delhi Road, 14 - 20 & Plassey Road (Macquarie Park) NORTH RYDE NSW 2113
9/7533	U432143	Customer Substation	7603	Railway Road MEADOWBANK NSW 2114

Req:R300288 /Doc:DL AK971502 /Rev:24-May-2017 /NSW LRS /Pgs:ALL /Prt:09-Feb-2022 16:20 /Seq:181 of 370
© Office of the Registrar-General /Src:INFOTRACK /Ref:220014

Folio Identifier(s)	Head Lease registered no.	Usage	PMIS	Address
CP/SP55507	9470688	Customer Substation	7604	Rhodes Street, 7 - 9 WEST RYDE NSW 2114
1/1205357	T57380	Customer Substation	7605	Rothesay Avenue RYDE NSW 2112
1/598447	W77077	Customer Substation	7606	Ryedale Road WEST RYDE NSW 2114
4/1031467	T790614	Customer Substation	7607	Talavera Road NORTH RYDE NSW 2113
1/1069163	Y912934	Customer Substation	7609	Talavera Road NORTH RYDE NSW 2113
56/771511	X846878	Customer Substation	7610	Talavera Road NORTH RYDE NSW 2113
11/733881	N158505	Customer Substation	7611	Talavera Road NORTH RYDE NSW 2113
2/549570	N525570	Customer Substation	7612	Tennyson Road RYDE NSW 2112
1/549570	N655271	Customer Substation	7613	Tennyson Road RYDE NSW 2112
7/1046532	Y492331	Customer Substation	7615	Thelma Street EASTWOOD NSW 2122
2/590508	Q992970	Customer Substation	7617	Underdale Lane MEADOWBANK NSW 2114
Auto Consol 15455-240	E61119	Customer Substation	7618	Eagle Street RYDE NSW 2112
2/550839	Y800196	Customer Substation	7621	Victoria Road ERMINGTON NSW 2115
8/1043041	T752170	Customer Substation	7624	Waterloo Road NORTH RYDE NSW 2113

Req:R300288 /Doc:DL AK971502 /Rev:24-May-2017 /NSW LRS /Pgs:ALL /Prt:09-Feb-2022 16:20 /Seq:182 of 370
© Office of the Registrar-General /Src:INFOTRACK /Ref:220014

Folio Identifier(s)	Head Lease registered no.	Usage	PMIS	Address
1/1129811; 3/1129811	S738771	Customer Substation	7627	Waterloo Road NORTH RYDE NSW 2113
3/1043041	S600477	Customer Substation	7628	Waterloo Road NORTH RYDE NSW 2113
1/614688	O216088	Customer Substation	7629	The Entrance Road BATEAU BAY NSW 2261
1/1130105; 5/1130105	S331800	Customer Substation	7630	Waterloo Road (Macquarie Park New Station) NORTH RYDE NSW 2113
4/1043041	5138329	Customer Substation	7631	Waterloo Road NORTH RYDE NSW 2113
Auto Consol 5267-65	P793351	Customer Substation	7633	Waterview Street RYDE NSW 2112
77/580678	U365268	Customer Substation	7634	Seddon Street, 17 BANKSTOWN NSW 2200
Auto Consol 14362-170	Q658994	Customer Substation	7635	West Parade EASTWOOD NSW 2122
80/1107759	AB208814	Customer Substation	7637	Wicks Road NORTH RYDE NSW 2113
1/833060	V111583	Customer Substation	7638	Wicks Road NORTH RYDE NSW 2113
1/556321	P201950	Customer Substation	7640	Zanco Road MARSFIELD NSW 2122
1/113487	X289965	Customer Substation	7642	Arthur Street FLEMINGTON NSW 2140
CP/SP69537	N806675	Customer Substation	7643	Beresford Road STRATHFIELD NSW 2135
22/1017731	Q853951	Customer Substation	7644	Beresford Road STRATHFIELD NSW 2135

Req:R300288 /Doc:DL AK971502 /Rev:24-May-2017 /NSW LRS /Pgs:ALL /Prt:09-Feb-2022 16:20 /Seq:183 of 370
© Office of the Registrar-General /Src:INFOTRACK /Ref:220014

Folio Identifier(s)	Head Lease registered no.	Usage	PMIS	Address
A/387825	V671468	Customer Substation	7645	Braidwood Street ENFIELD NSW 2136
1/186047	X695809	Customer Substation	7646	Braidwood Street ENFIELD NSW 2136
2/849855	V400328	Customer Substation	7648	Cosgrove Road ENFIELD NSW 2136
31/714853	Q843082	Customer Substation	7649	Cosgrove Road ENFIELD NSW 2136
1/88999	X275598	Customer Substation	7650	Cosgrove Road SOUTH STRATHFIELD NSW 2136
59/1776	5891030	Customer Substation	7654	Gould Street, 12 ENFIELD NSW 2136
F/23122	W812803	Customer Substation	7655	Norman Street PEAKHURST NSW 2210
1/778088	Z770624	Customer Substation	7656	Hope Street ENFIELD NSW 2136
A/361213	AB458006	Customer Substation	7658	Liverpool Road, 546 ENFIELD NSW 2136
F/447764	W384007	Customer Substation	7660	Margaret Street STRATHFIELD NSW 2135
Auto Consol 14994-96	S996344	Customer Substation	7662	Orrs Lane STRATHFIELD NSW 2135
49/878436	R330093	Customer Substation	7665	Punchbowl Road ENFIELD NSW 2136
1/633185	AC215419	Customer Substation	7667	Fitzpatrick Street, 42 REVESBY NSW 2212
100/1053737	S356537	Customer Substation	7668	Atkinson Road TAREN POINT NSW 2229

Req:R300288 /Doc:DL AK971502 /Rev:24-May-2017 /NSW LRS /Pgs:ALL /Prt:09-Feb-2022 16:20 /Seq:184 of 370
© Office of the Registrar-General /Src:INFOTRACK /Ref:220014

Folio Identifier(s)	Head Lease registered no.	Usage	PMIS	Address
1/SP35811	R729500	Customer Substation	7669	Roberts Road CHULLORA NSW 2190
Auto Consol 7379-207	R50322	Customer Substation	7672	Wentworth Street & Norfolk Road CHULLORA NSW 2190
1/632529	T710554	Customer Substation	7673	Wentworth Road HOMEBUSH NSW 2140
100/1083371	V415090	Customer Substation	7674	Acacia Road North KIRRAWEE NSW 2232
1415/1114552	V459678	Customer Substation	7676	Bath Road South & Mattama Avenue KIRRAWEE NSW 2232
21/800979; 22/800979	R781010	Customer Substation	7677	Bath Road KIRRAWEE NSW 2232
112/632759	W427440	Customer Substation	7679	Mount Street NORTH SYDNEY NSW 2060
1/609519	5390195	Customer Substation	7680	Marigold Street, 75 REVESBY NSW 2212
CP/SP48549	Q491812	Customer Substation	7682	Bath Road KIRRAWEE NSW 2232
CP/SP78875	6221328	Customer Substation	7685	Box Road, 1 TAREN POINT NSW 2229
CP/SP84385	P63883	Customer Substation	7686	Box Road, 3 TAREN POINT NSW 2229
12/635173	W229628	Customer Substation	7687	Bowra Close MENAI NSW 2234
1/101140	T820361	Customer Substation	7688	Captain Cook Drive CARINGBAH NSW 2229

Req:R300288 /Doc:DL AK971502 /Rev:24-May-2017 /NSW LRS /Pgs:ALL /Prt:09-Feb-2022 16:20 /Seq:185 of 370
© Office of the Registrar-General /Src:INFOTRACK /Ref:220014

Folio Identifier(s)	Head Lease registered no.	Usage	PMIS	Address
1/631294	V856728	Customer Substation	7689	Captain Cook Drive CARINGBAH NSW 2229
1/1180482	R205169	Customer Substation	7691	Captain Cook Drive CARINGBAH NSW 2229
2/866034	W236925	Customer Substation	7692	Cawarra Road CARINGBAH NSW 2229
241/12496	V217947	Customer Substation	7693	Cawarra Road CARINGBAH NSW 2229
3/866034	P720906	Customer Substation	7695	Cawarra Road CARINGBAH NSW 2229
228/12496	S680914	Customer Substation	7696	Cawarra Road CARINGBAH NSW 2229
1/787109	U150717	Customer Substation	7697	Vidler Avenue WOY WOY NSW 2256
12/602039	T842231	Customer Substation	7698	Central Road MIRANDA NSW 2228
CP/SP74849	Q836883	Customer Substation	7700	Cook Street, 58 - 64 SUTHERLAND NSW 2232
1/700935	W272106	Customer Substation	7701	Croydon Road CRONULLA NSW 2230
Auto Consol 11357-14	S881314	Customer Substation	7702	East Parade SUTHERLAND NSW 2232
CP/SP23074	W221675	Customer Substation	7704	Endeavour Road CARINGBAH NSW 2229
CP/SP35216	S391547	Customer Substation	7705	Endeavour Road CARINGBAH NSW 2229
CP/SP63275	S916002	Customer Substation	7708	Eton Street SUTHERLAND NSW 2232

Req:R300288 /Doc:DL AK971502 /Rev:24-May-2017 /NSW LRS /Pgs:ALL /Prt:09-Feb-2022 16:20 /Seq:186 of 370
© Office of the Registrar-General /Src:INFOTRACK /Ref:220014

Folio Identifier(s)	Head Lease registered no.	Usage	PMIS	Address
CP/SP18584	S983017	Customer Substation	7709	Flora Street KIRRAWEE NSW 2232
5/598965	S578286	Customer Substation	7710	Formosa Street SYLVANIA NSW 2224
55/1189490	R403595	Customer Substation	7711	Freya Street KAREELA NSW 2232
CP/SP69778	R918326	Customer Substation	7712	Garvan Road HEATHCOTE NSW 2233
CP/SP20937	W898341	Customer Substation	7713	Gerrale Street CRONULLA NSW 2230
1/624028	AE591833	Customer Substation	7714	High Street CARINGBAH NSW 2229
1/868261	Q663121	Customer Substation	7715	Hotham Road GYMEA NSW 2227
1/237017	W617169	Customer Substation	7716	Kareena Road MIRANDA NORTH NSW 2228
Auto Consol 14101-133	Q972109	Customer Substation	7718	Kingsway MIRANDA NSW 2228
Auto Consol 8651-204	I415802	Customer Substation	7719	Kingsway MIRANDA NSW 2228
Auto Consol 5122-39	P573294	Customer Substation	7721	Kingsway MIRANDA NSW 2228
16/630135	V281438	Customer Substation	7722	Kumulla Road TAREN POINT NSW 2229
CP/SP71428	T458608	Customer Substation	7723	Kumulla Road CARINGBAH NSW 2229
1/115426	W646283	Customer Substation	7725	Mackay Street CARINGBAH NSW 2229

Req:R300288 /Doc:DL AK971502 /Rev:24-May-2017 /NSW LRS /Pgs:ALL /Prt:09-Feb-2022 16:20 /Seq:187 of 370
© Office of the Registrar-General /Src:INFOTRACK /Ref:220014

Folio Identifier(s)	Head Lease registered no.	Usage	PMIS	Address
Auto Consol 14797-151	S916178	Customer Substation	7726	Mackay Street CARINGBAH NSW 2229
15/247803	V71614	Customer Substation	7727	Marshall Road KIRRAWEE NSW 2232
101/1187007	R265619	Customer Substation	7728	Menai Road MENAI NSW 2234
Auto Consol 8112-13	8468377	Customer Substation	7729	Merton Street SUTHERLAND NSW 2232
CP/SP82769	W370889	Customer Substation	7730	Meta Street CARINGBAH NSW 2229
1/1190039	T40135	Customer Substation	7731	Miranda Road MIRANDA NORTH NSW 2228
14/B/9137	T443044	Customer Substation	7732	Monro Avenue, 19 KIRRAWEE NSW 2232
H/419941	Q799348	Customer Substation	7733	Monro Avenue KIRRAWEE NSW 2232
1/89876	AG655918	Zone Substation	7734	New Illawarra Road LUCAS HEIGHTS NSW 2234
1129/752064	Q619578	Customer Substation	7735	Nicholson Parade CRONULLA SOUTH NSW 2230
4/1046917	W737750	Customer Substation	7737	Riley Street WOOLLOOMOOLOO NSW 2011
CP/SP6458	M768157	Customer Substation	7739	Parramatta Street CRONULLA NSW 2230
472/843746	V557634	Customer Substation	7740	Parraweena Road CARINGBAH NSW 2229
24/E/8529	T410873	Customer Substation	7741	Parraweena Road TAREN POINT NSW 2229

Req:R300288 /Doc:DL AK971502 /Rev:24-May-2017 /NSW LRS /Pgs:ALL /Prt:09-Feb-2022 16:20 /Seq:188 of 370
© Office of the Registrar-General /Src:INFOTRACK /Ref:220014

Folio Identifier(s)	Head Lease registered no.	Usage	PMIS	Address
16/C/8529	T909707	Customer Substation	7742	Parraweena Road TAREN POINT NSW 2229
CP/SP70232	P215555	Customer Substation	7743	Parraweena Road TAREN POINT NSW 2229
43/552996	N770641	Customer Substation	7744	Parraweena Road, 7 - 11 TAREN POINT NSW 2229
1/1025954	T540290	Customer Substation	7746	Port Hacking Road SYLVANIA NSW 2224
2/712631	W917838	Customer Substation	7747	Port Hacking Road, 383 - 387 CARINGBAH NSW 2229
CP/SP20422	Y63791	Customer Substation	7749	President Avenue CARINGBAH NSW 2229
22/2/1688	S880045	Customer Substation	7750	President Avenue SUTHERLAND NSW 2232
1/740289	Q170646	Customer Substation	7752	Princes Highway SYLVANIA NSW 2224
1/223704	T276136	Customer Substation	7753	Production Road TAREN POINT NSW 2229
1/SP6768	Q73468	Customer Substation	7755	Taren Point Road TAREN POINT NSW 2229
11/829777; 12/829777	I332745	Customer Substation	7756	Alexander Avenue TAREN POINT NSW 2229
7/228854	Q811789	Customer Substation	7757	Taren Point Road TAREN POINT NSW 2229
243/11106	R474819	Customer Substation	7758	Tasman Street KURNELL NSW 2231

Req:R300288 /Doc:DL AK971502 /Rev:24-May-2017 /NSW LRS /Pgs:ALL /Prt:09-Feb-2022 16:20 /Seq:189 of 370
© Office of the Registrar-General /Src:INFOTRACK /Ref:220014

Folio Identifier(s)	Head Lease registered no.	Usage	PMIS	Address
1/218378	W328510	Customer Substation	7761	The Boulevarde KIRRAWEE NSW 2232
1/118843	W343365	Customer Substation	7763	Urunga Parade MIRANDA NSW 2228
Auto Consol 8651-204	AC672129	Customer Substation	7764	Wandella Road MIRANDA NSW 2228
3/2/1660	Q497728	Customer Substation	7765	Waratah Street KIRRAWEE NSW 2232
1/1034728	W392068	Customer Substation	7766	Waratah Street, 40 KIRRAWEE NSW 2232
1/522941	W213531	Customer Substation	7768	Waratah Road, 25 - 27 KIRRAWEE NSW 2232
B/420042	T31167	Customer Substation	7769	Willarong Road CARINGBAH NSW 2229
Auto Consol 12713-246	O448845	Customer Substation	7770	Willarong Road CARINGBAH SOUTH NSW 2229
201/12496	5197716	Customer Substation	7771	Woodfield Boulevard CARINGBAH NSW 2229
206/12496; 207/12496	X136502	Customer Substation	7772	Woodfield Boulevard, 64 - 74 CARINGBAH NSW 2229
4/43726	T944220	Customer Substation	7773	Yala Road BANGOR NSW 2234
1/539318	V727166	Customer Substation	7775	Alexander Street REDFERN NSW 2016
CP/SP18021	T143829	Customer Substation	7776	Allen Street PYRMONT NSW 2009
3/789878	Y730103	Customer Substation	7777	Amelia Street, 21 WATERLOO NSW 2017

Req:R300288 /Doc:DL AK971502 /Rev:24-May-2017 /NSW LRS /Pgs:ALL /Prt:09-Feb-2022 16:20 /Seq:190 of 370
© Office of the Registrar-General /Src:INFOTRACK /Ref:220014

Folio Identifier(s)	Head Lease registered no.	Usage	PMIS	Address
CP/SP890	W187884	Customer Substation	7778	Amos Lane RUSHCUTTERS BAY NSW 2011
3/788543	S752068	Customer Substation	7781	Coulston Street, 1a & Ashmore Street ERSKINEVILLE NSW 2043
Auto Consol 4896-158	W47071	Customer Substation	7783	Bank Street PYRMONT NSW 2009
1/1107252	6409234	Customer Substation	7785	Baptist Street REDFERN NSW 2016
Auto Consol 15392-52	AE130568	Customer Substation	7787	Barcom Avenue RUSHCUTTERS BAY NSW 2011
CP/SP73943	AD862278	Customer Substation	7788	Baroda Street (Elizabeth Bay Road, 2) KINGS CROSS NSW 2011
CP/SP73943	X24398	Customer Substation	7789	Baroda Street (Elizabeth Bay Road, 2) ELIZABETH BAY NSW 2011
50/1059553	Q742115	Customer Substation	7791	Bathurst Street & Castlereagh Street SYDNEY NSW 2000
CP/SP62799	W827712	Customer Substation	7793	Beaconsfield Street ALEXANDRIA NSW 2015
1/87863	Z282219	Customer Substation	7794	Belmore Lane SURRY HILLS NSW 2010
89/19171	P159542	Customer Substation	7799	Birmingham Street ALEXANDRIA NSW 2015
2/587198	S882754	Customer Substation	7802	Bligh Street SYDNEY NSW 2000
1/225060A; 1/225060B	Z78110	Customer Substation	7803	Bond Street SYDNEY NSW 2000

Req:R300288 /Doc:DL AK971502 /Rev:24-May-2017 /NSW LRS /Pgs:ALL /Prt:09-Feb-2022 16:20 /Seq:191 of 370
© Office of the Registrar-General /Src:INFOTRACK /Ref:220014

Folio Identifier(s)	Head Lease registered no.	Usage	PMIS	Address
1784/821362	9649451	Customer Substation	7807	Boronia Street MOORE PARK NSW 2021
201/1120727	AD577626	Customer Substation	7808	Botany Road ZETLAND NSW 2017
CP/SP57504	3686309	Customer Substation	7810	Botany Street WATERLOO NSW 2017
CP/SP86011	AB279908	Customer Substation	7813	Bourke Road, 51 - 53 ALEXANDRIA NSW 2015
202/807705	U794250	Customer Substation	7814	Kingsgrove Road KINGSGROVE NSW 2208
11/135903	P301982	Customer Substation	7818	Bourke Road ALEXANDRIA NSW 2015
CP/SP49583	E486277	Customer Substation	7819	Bourke Street SURRY HILLS NSW 2010
4/248721	W455435	Customer Substation	7821	Bourke Road ALEXANDRIA NSW 2015
1/1074105	U43327	Customer Substation	7822	Bourke Road REDFERN NSW 2016
3/558672	7250587	Customer Substation	7823	Bourke Road ALEXANDRIA NSW 2015
Auto Consol 15453-129	S319356	Customer Substation	7825	Bourke Road ALEXANDRIA NSW 2015
CP/SP31174	W434094	Customer Substation	7833	Burrahpore Lane WOOLLOOMOOLOO NSW 2011
1718/829436	O459658	Customer Substation	7835	Pacific Highway WYONG NSW 2259
1/576886	Q329912	Customer Substation	7837	Broderick Street CAMPERDOWN NSW 2050

Req:R300288 /Doc:DL AK971502 /Rev:24-May-2017 /NSW LRS /Pgs:ALL /Prt:09-Feb-2022 16:20 /Seq:192 of 370
© Office of the Registrar-General /Src:INFOTRACK /Ref:220014

Folio Identifier(s)	Head Lease registered no.	Usage	PMIS	Address
CP/SP22353	V560374	Customer Substation	7838	Brougham Street POTTS POINT NSW 2011
4/880430	P144039	Customer Substation	7839	Brown Street CAMPERDOWN NSW 2050
3/317851	R448135	Customer Substation	7840	Bruce Street WATERLOO NSW 2017
CP/SP17463	T137795	Customer Substation	7841	Bulwara Road ULTIMO NSW 2007
11/606737	Z571492	Customer Substation	7844	Burrows Road ALEXANDRIA NSW 2015
B/90878	T540664	Customer Substation	7845	Burrows Road ALEXANDRIA NSW 2015
CP/SP18851	T89878	Customer Substation	7850	Busby Lane WOOLLOOMOOLOO NSW 2011
48/25402	I864725	Customer Substation	7851	Biloela Street, 44 VILLAWOOD NSW 2163
CP/SP35357	I966720	Customer Substation	7852	Moxon Road PUNCHBOWL NSW 2196
1/830390	R607433	Customer Substation	7855	Caroline Street REDFERN NSW 2016
1/222356	V269294	Customer Substation	7856	Castlereagh Street SYDNEY NSW 2000
2/34160	V590424	Customer Substation	7858	Castlereagh Street SYDNEY NSW 2000
X/381082	X986235	Customer Substation	7859	Arncliffe Street ARNCLIFFE NSW 2205
Auto Consol 4654-36	T137799	Customer Substation	7860	Castlereagh Street SYDNEY NSW 2000

Req:R300288 /Doc:DL AK971502 /Rev:24-May-2017 /NSW LRS /Pgs:ALL /Prt:09-Feb-2022 16:20 /Seq:193 of 370
© Office of the Registrar-General /Src:INFOTRACK /Ref:220014

Folio Identifier(s)	Head Lease registered no.	Usage	PMIS	Address
2/1066859	AC836775	Customer Substation	7862	Castlereagh Street SYDNEY NSW 2000
100/1172241	O182699	Customer Substation	7863	Mclaren Street NORTH SYDNEY NSW 2060
CP/SP3397	I955280	Customer Substation	7864	Castlereagh Street SYDNEY NSW 2000
1/181397	S27393	Customer Substation	7866	Elizabeth Street, 107 - 109 (Ent Castlereagh St Nr King St) SYDNEY NSW 2000
1/538917A; 1/538917B; 1/538917C	R472275	Customer Substation	7867	Castlereagh Street SYDNEY NSW 2000
100/836645	Q105921	Customer Substation	7869	Chalmers Lane SURRY HILLS NSW 2010
CP/SP45205	S102247	Customer Substation	7870	Charlotte Lane EAST SYDNEY NSW 2010
1/112602	I988679	Customer Substation	7874	Clarence Street SYDNEY NSW 2000
Auto Consol 15411-32	O535567	Customer Substation	7875	Clarence Street SYDNEY NSW 2000
CP/SP65420	Q764395	Customer Substation	7876	Clarence Street, 225 SYDNEY NSW 2000
CP/SP10641	P600259	Customer Substation	7879	Clement Street RUSHCUTTERS BAY NSW 2011
CP/SP85982	AG600222	Customer Substation	7881	College Street, 14 - 24 SYDNEY NSW 2000
CP/SP5196	I239202	Customer Substation	7887	Cook Road CENTENNIAL PARK NSW 2021
CP/SP70974	9080301	Customer Substation	7888	Cooper Street SURRY HILLS NSW 2010

Req:R300288 /Doc:DL AK971502 /Rev:24-May-2017 /NSW LRS /Pgs:ALL /Prt:09-Feb-2022 16:20 /Seq:194 of 370
© Office of the Registrar-General /Src:INFOTRACK /Ref:220014

Folio Identifier(s)	Head Lease registered no.	Usage	PMIS	Address
2/135847	X814912	Customer Substation	7889	Young Lane & Cooper Street REDFERN NSW 2016
CP/SP55233	Q402680	Customer Substation	7890	Cooper Street SURRY HILLS NSW 2010
CP/SP63634	Q307991	Customer Substation	7891	Cooper Street SURRY HILLS NSW 2010
Auto Consol 13531-239	P279872	Customer Substation	7892	Commonwealth Street & Belmore Lane SYDNEY NSW 2000
1/1196016	Q581821	Customer Substation	7896	Cressy Street (Rothschild Avenue, 26 - 58) ROSEBERY NSW 2018
Auto Consol 14258-164	Q656517	Customer Substation	7899	Cunningham Street HAYMARKET NSW 2000
2/701617; CP/SP47573	N246503	Customer Substation	7902	Danks Street, 26 - 28 WATERLOO NSW 2017
1/SP70060; CP/SP70060	E186487	Customer Substation	7903	Darlinghurst Road KINGS CROSS NSW 2011
1/579575	Q334311	Customer Substation	7904	Devonshire Street SURRY HILLS NSW 2010
100/1173481	8185661	Customer Substation	7907	Doody Street BEACONSFIELD NSW 2015
Auto Consol Auto Consol 6544-49	2520907	Customer Substation	7909	Dowling Street DARLINGHURST NSW 2010
1/1196849	W634718	Customer Substation	7910	Young Street CROYDON NSW 2132
1/177234	W368851	Customer Substation	7913	Druitt Place SYDNEY NSW 2000

Req:R300288 /Doc:DL AK971502 /Rev:24-May-2017 /NSW LRS /Pgs:ALL /Prt:09-Feb-2022 16:20 /Seq:195 of 370
© Office of the Registrar-General /Src:INFOTRACK /Ref:220014

Folio Identifier(s)	Head Lease registered no.	Usage	PMIS	Address
CP/SP48337	U783558	Customer Substation	7914	Dunning Avenue, 26 - 34 ROSEBERY NSW 2018
2/554763	N681658	Customer Substation	7916	Elizabeth Street REDFERN NSW 2016
CP/SP70479	V796333	Customer Substation	7917	Elizabeth Bay Road ELIZABETH BAY NSW 2011
CP/SP16857	T15485	Customer Substation	7918	Elizabeth Bay Road ELIZABETH BAY NSW 2011
CP/SP12106	AE39852	Customer Substation	7919	Elizabeth Bay Road, 85 - 96 ELIZABETH BAY NSW 2011
112/701517	U473228	Customer Substation	7920	Princes Highway SYLVANIA NSW 2224
CP/SP71569	I300598	Customer Substation	7921	Elizabeth Street SYDNEY NSW 2000
1/73946	Q738460	Customer Substation	7922	Elizabeth Street SYDNEY NSW 2000
1/34666; 1/74609	Y816760	Customer Substation	7923	Elizabeth Street SYDNEY NSW 2000
1/87319	Z208723	Customer Substation	7924	Elizabeth Street SYDNEY NSW 2000
28/SP76390	W912229	Customer Substation	7925	Elizabeth Street SYDNEY NSW 2000
1/74609	X435533	Customer Substation	7927	Elizabeth Street SYDNEY NSW 2000
1/1210327	O862326	Customer Substation	7929	Frenchs Forest Road East FRENCHS FOREST NSW 2086
C/162050A; C/162050B	R738949	Customer Substation	7931	Euston Road ST PETERS NSW 2044

Req:R300288 /Doc:DL AK971502 /Rev:24-May-2017 /NSW LRS /Pgs:ALL /Prt:09-Feb-2022 16:20 /Seq:196 of 370
© Office of the Registrar-General /Src:INFOTRACK /Ref:220014

Folio Identifier(s)	Head Lease registered no.	Usage	PMIS	Address
CP/SP72540	AA200219	Customer Substation	7934	Maddox Street & Euston Road ALEXANDRIA NSW 2015
CP/SP74309	V781192	Customer Substation	7937	Dixon Street (Factory Street) HAYMARKET NSW 2000
CP/SP66709	Q344803	Customer Substation	7938	Francis Street, 1 - 15 SYDNEY NSW 2000
1/773656	X626884	Customer Substation	7942	Bulwara Road, 383 - 389 ULTIMO NSW 2007
182/606865	S894138	Customer Substation	7943	George Street (Circular Quay) CIRCULAR QUAY NSW 2000
Auto Consol 15390-224	W743935	Customer Substation	7946	Goold Street CHIPPENDALE NSW 2008
21/57/5818	X167915	Customer Substation	7947	Wetherill Street SILVERWATER NSW 2128
Auto Consol 9866-191	AB401863	Customer Substation	7949	George Street, 309 - 315 SYDNEY NSW 2000
1/89479	N995467	Customer Substation	7950	George Street SYDNEY NSW 2000
100/862635	Z574271	Customer Substation	7954	Madeline Street ENFIELD NSW 2136
CP/SP5382	W381973	Customer Substation	7955	Bruce Street BRIGHTON-LE-SANDS NSW 2216
2/27462	AB908722	Customer Substation	7956	College Street, 39b GLADESVILLE NSW 2111
9/57481	Q389076	Customer Substation	7957	George Street SYDNEY NSW 2000

Req:R300288 /Doc:DL AK971502 /Rev:24-May-2017 /NSW LRS /Pgs:ALL /Prt:09-Feb-2022 16:20 /Seq:197 of 370
© Office of the Registrar-General /Src:INFOTRACK /Ref:220014

Folio Identifier(s)	Head Lease registered no.	Usage	PMIS	Address
CP/SP22528	X647075	Customer Substation	7958	Goodlet Street SURRY HILLS NSW 2010
1/103563; 1/1080711; 1/171936; 1/950852; 2/103563; X/439556; Y/439556	U150720	Customer Substation	7959	Gordon Street PADDINGTON NSW 2021
CP/SP46331	I274516	Customer Substation	7960	Goulburn Street, 162 - 166 SYDNEY NSW 2000
1/1067328	X384458	Customer Substation	7961	Goulburn Street SYDNEY NSW 2000
CP/SP55982	S339504	Customer Substation	7962	Goulburn Street SURRY HILLS NSW 2010
11/633725	W368850	Customer Substation	7964	Bonds Road PUNCHBOWL NSW 2196
Auto Consol 15419-116	X53125	Customer Substation	7966	Bayview Avenue, 2 EARLWOOD NSW 2206
1/630217	5064320	Customer Substation	7967	Grosvenor Street SYDNEY NSW 2000
1/708087	W640650	Customer Substation	7968	Bourke Road ALEXANDRIA NSW 2015
1/520244	O144608	Customer Substation	7969	Mary Street (Hands Lane) SURRY HILLS NSW 2010
1/617952	AA353229	Customer Substation	7971	Harris Street, 495 ULTIMO NSW 2007
1/795723	W131607	Customer Substation	7975	Hunter Street & Pitt Street SYDNEY NSW 2000
Auto Consol 9812-94	X610854	Customer Substation	7976	Hunter Street SYDNEY NSW 2000
CP/SP49822	E857708	Customer Substation	7980	Jenkins Street SYDNEY NSW 2000

Req:R300288 /Doc:DL AK971502 /Rev:24-May-2017 /NSW LRS /Pgs:ALL /Prt:09-Feb-2022 16:20 /Seq:198 of 370
© Office of the Registrar-General /Src:INFOTRACK /Ref:220014

Folio Identifier(s)	Head Lease registered no.	Usage	PMIS	Address
1/220397	I247649	Customer Substation	7981	Jenkins Street SYDNEY NSW 2000
100/1200645	X757524	Customer Substation	7986	Joynton Avenue WATERLOO NSW 2017
6/1197674	P746590	Customer Substation	7988	Joynton Avenue ZETLAND NSW 2017
CP/SP44910	U550474	Customer Substation	7989	Pitt Street SYDNEY NSW 2000
Auto Consol 8647-14	W806380	Customer Substation	7992	Fetherstone Street BANKSTOWN NSW 2200
200/1174099	AD876518	Customer Substation	7995	Kent Street & Margaret Street WYNYARD NSW 2000
1/573250	S727476	Customer Substation	7996	Kent Street SYDNEY NSW 2000
1/109722	I895609	Customer Substation	7997	Clarence Street, 153 - 159 (Kent Street) SYDNEY NSW 2000
1/596863	R597478	Customer Substation	7998	Kent Street SYDNEY NSW 2000
CP/SP46581	Q387763	Customer Substation	7999	Kent Street SYDNEY NSW 2000
CP/SP21116	X893467	Customer Substation	8002	King Street, 31 - 43 SYDNEY NSW 2000
5/1155632	P918406	Customer Substation	8003	King Street, 77 SYDNEY NSW 2000
Auto Consol 7877-119	AH137195	Customer Substation	8009	Kippax Street SURRY HILLS NSW 2010
Auto Consol 13783-213	E732103	Customer Substation	8011	Kippax Street SURRY HILLS NSW 2010

Req:R300288 /Doc:DL AK971502 /Rev:24-May-2017 /NSW LRS /Pgs:ALL /Prt:09-Feb-2022 16:20 /Seq:199 of 370
© Office of the Registrar-General /Src:INFOTRACK /Ref:220014

Folio Identifier(s)	Head Lease registered no.	Usage	PMIS	Address
Auto Consol 10561-226	Z811212	Customer Substation	8012	Kippax Street SURRY HILLS NSW 2010
CP/SP21252	W707645	Customer Substation	8013	Kirketon Road DARLINGHURST NSW 2010
1/533647	X65618	Customer Substation	8015	Arthur Street NORTH SYDNEY NSW 2060
2/574140	Q612307	Customer Substation	8016	Little Bloomfield Street SURRY HILLS NSW 2010
CP/SP17572	S755925	Customer Substation	8019	Liverpool Street DARLINGHURST NSW 2010
101/255890	S398240	Customer Substation	8020	Liverpool Street DARLINGHURST NSW 2010
102/1051893	R200997	Customer Substation	8021	Liverpool Street DARLINGHURST NSW 2010
CP/SP57860	2419562	Customer Substation	8022	Loftus Street SYDNEY NSW 2000
212/809697	S636676	Customer Substation	8023	Lower Campbell Street SURRY HILLS NSW 2010
1/79752	W54211	Customer Substation	8025	Mcevoy Street WATERLOO NSW 2017
Auto Consol 15164-213	P761098	Customer Substation	8027	Macarthur Street ULTIMO NSW 2007
CP/SP934	W265721	Customer Substation	8028	Macleay Street POTTS POINT NSW 2011
CP/SP17747	AB675417	Customer Substation	8030	Macquarie Street, 187 - 191 SYDNEY NSW 2000
CP/SP18259	T323358	Customer Substation	8032	Macquarie Street, 225 SYDNEY NSW 2000

Req:R300288 /Doc:DL AK971502 /Rev:24-May-2017 /NSW LRS /Pgs:ALL /Prt:09-Feb-2022 16:20 /Seq:200 of 370
© Office of the Registrar-General /Src:INFOTRACK /Ref:220014

Folio Identifier(s)	Head Lease registered no.	Usage	PMIS	Address
2/828392	Q689629	Customer Substation	8035	Maddox Street ALEXANDRIA NSW 2015
2/803412	W347555	Customer Substation	8036	Mandible Street ALEXANDRIA NSW 2015
1/566717	N129949	Customer Substation	8037	Mandible Street ALEXANDRIA NSW 2015
46/802895	2069812	Customer Substation	8038	Margaret Street SYDNEY NSW 2000
1/571303	Q90713	Customer Substation	8039	Margaret Lane SYDNEY NSW 2000
Auto Consol 8647-213	U788640	Customer Substation	8040	Margaret Street SYDNEY NSW 2000
CP/SP22906	V467954	Customer Substation	8041	Marian Street REDFERN NSW 2016
4648/669119	AC107623	Customer Substation	8044	Market Street, 42 SYDNEY NSW 2000
CP/SP55082	W614993	Customer Substation	8045	Pennant Hills Road THORNLEIGH NSW 2120
1/702204	W531408	Customer Substation	8046	Cutrock Road LISAROW NSW 2250
CP/SP7374	W531407	Customer Substation	8048	Carrington Avenue HURSTVILLE NSW 2220
36/225351	AD669078	Customer Substation	8049	Carter Street, 10 HOMEBUSH BAY NSW 2141
1/65859	W495572	Customer Substation	8050	Macdonald Street ERSKINEVILLE NSW 2043
1/631617	Y835077	Customer Substation	8051	Bumborah Point Road BUNNERONG NSW 2036

Req:R300288 /Doc:DL AK971502 /Rev:24-May-2017 /NSW LRS /Pgs:ALL /Prt:09-Feb-2022 16:20 /Seq:201 of 370
© Office of the Registrar-General /Src:INFOTRACK /Ref:220014

Folio Identifier(s)	Head Lease registered no.	Usage	PMIS	Address
1/959522	I352749	Customer Substation	8052	Martin Place SYDNEY NSW 2000
CP/SP53363	X24396	Customer Substation	8053	Averill Street RHODES NSW 2138
408/315228	W204548	Customer Substation	8054	Mentmore Avenue ROSEBERY NSW 2018
CP/SP49875	O10175	Customer Substation	8055	Urunga Parade MIRANDA NSW 2228
CP/SP76210	X565662	Customer Substation	8057	Dunning Avenue, 77 (Nr Morley Avenue) ROSEBERY NSW 2018
Auto Consol 10909-225	S806604	Customer Substation	8058	Morley Avenue ROSEBERY NSW 2018
CP/SP22283	W907403	Customer Substation	8061	Neild Avenue RUSHCUTTERS BAY NSW 2011
22/563604	X266582	Customer Substation	8063	Pacific Highway ST LEONARDS NSW 2065
1/SP6412	I257427	Customer Substation	8064	O'connell Street, 6 - 10 SYDNEY NSW 2000
201/815060	U266161	Customer Substation	8070	Warnervale Road WYONG NSW 2259
1/668997	W274291	Customer Substation	8073	O'riordan Street ALEXANDRIA NSW 2015
CP/SP30102	W922342	Customer Substation	8077	Orwell Street KINGS CROSS NSW 2011
1/218728	W497	Customer Substation	8080	Park Street SYDNEY NSW 2000
1/589608	V835222	Customer Substation	8081	Parker Lane HAYMARKET NSW 2000

Req:R300288 /Doc:DL AK971502 /Rev:24-May-2017 /NSW LRS /Pgs:ALL /Prt:09-Feb-2022 16:20 /Seq:202 of 370
© Office of the Registrar-General /Src:INFOTRACK /Ref:220014

Folio Identifier(s)	Head Lease registered no.	Usage	PMIS	Address
1/1080406; CP/SP76389	I739392	Customer Substation	8082	Pennys Lane KINGS CROSS NSW 2011
1/538524	X208570	Customer Substation	8086	Raglan Street, Nr Phillip Street WATERLOO NSW 2017
1/233910	Y198959	Customer Substation	8087	Phillip Street, Nr Raglan Street WATERLOO NSW 2017
A/372413; B/372413	U289264	Customer Substation	8088	Young Street, Nr Phillip Street SYDNEY NSW 2000
1/1204291	Z864677	Customer Substation	8089	Phillip Street SYDNEY NSW 2000
31/80459	W68542	Customer Substation	8090	Phillip Street SYDNEY NSW 2000
52/1049805	X893466	Customer Substation	8099	Forbes Street KINGS CROSS NSW 2011
1/628553	W384005	Customer Substation	8101	Pitt Street SYDNEY NSW 2000
1/597691	R663	Customer Substation	8104	Pitt Street, 175 SYDNEY NSW 2000
Auto Consol 13683-8	P918410	Customer Substation	8105	Pitt Street SYDNEY NSW 2000
1/1087916	I851406	Customer Substation	8107	Pitt Street, 255 - 259 SYDNEY NSW 2000
1/1039996	W350188	Customer Substation	8109	Pitt Street SYDNEY NSW 2000
103/714272	I534689	Customer Substation	8110	Pitt Street SYDNEY NSW 2000
3/1044304	R220701	Customer Substation	8111	Pitt Street SYDNEY NSW 2000

Req:R300288 /Doc:DL AK971502 /Rev:24-May-2017 /NSW LRS /Pgs:ALL /Prt:09-Feb-2022 16:20 /Seq:203 of 370
© Office of the Registrar-General /Src:INFOTRACK /Ref:220014

Folio Identifier(s)	Head Lease registered no.	Usage	PMIS	Address
30/841526	2514045	Customer Substation	8113	Sanitarium Road BERKELEY VALE NSW 2261
2/1014267	3631358	Customer Substation	8114	Powell Street (Elizabeth Street, 830 - 838) WATERLOO NSW 2017
CP/SP46973	E844293	Customer Substation	8115	Primrose Avenue ROSEBERY NSW 2018
Auto Consol 15478-151	AJ291199	Customer Substation	8116	Harris Street, 100 PYRMONT NSW 2009
CP/SP9299	P801417	Customer Substation	8117	Queen Street CHIPPENDALE NSW 2008
100/1187006	9390454	Customer Substation	8119	Ralph Street ALEXANDRIA NSW 2015
A/361014	8306894	Customer Substation	8120	Ralph Street ALEXANDRIA NSW 2015
CP/SP36073	Z954200	Customer Substation	8121	Ralph Street BEACONSFIELD NSW 2015
201/1186468; 202/1186468	AC836810	Customer Substation	8123	Redfern Street REDFERN NSW 2016
CP/SP73880	X993770	Customer Substation	8124	Bonds Road, 167 PUNCHBOWL NSW 2196
3/231358	W525165	Customer Substation	8125	Hill Road LIDCOMBE NSW 2141
100/816803; 201/826461	U347172	Customer Substation	8126	Canterbury Road BANKSTOWN NSW 2200
1/709528	W540402	Customer Substation	8129	Renwick Street REDFERN NSW 2016
1/19528	W548440	Customer Substation	8131	Rosebery Avenue WATERLOO NSW 2017

Req:R300288 /Doc:DL AK971502 /Rev:24-May-2017 /NSW LRS /Pgs:ALL /Prt:09-Feb-2022 16:20 /Seq:204 of 370
© Office of the Registrar-General /Src:INFOTRACK /Ref:220014

Folio Identifier(s)	Head Lease registered no.	Usage	PMIS	Address
100/730818	W797284	Customer Substation	8132	Rosebery Avenue, 22 - 34 ROSEBERY NSW 2018
2/566811	W450993	Customer Substation	8133	Rosebery Avenue ROSEBERY NSW 2018
20/1214609	V837397	Customer Substation	8134	Rosebery Avenue ROSEBERY NSW 2018
CP/SP10872	W646157	Customer Substation	8136	Roslyn Gardens, 50 - 58 ELIZABETH BAY NSW 2011
1/515095	Q419228	Customer Substation	8137	Roslyn Street DARLINGHURST NSW 2010
CP/SP66367	Q207973	Customer Substation	8138	Rothschild Avenue ROSEBERY NSW 2018
Auto Consol 5813-83	O347754	Customer Substation	8140	King Street CANTERBURY NSW 2193
CP/SP43251	O949570	Customer Substation	8141	Waine Street SURRY HILLS NSW 2010
CP/SP50705	N898001	Customer Substation	8144	Sir John Young Crescent, 22-40 WOOLLOOMOOLOO NSW 2011
CP/SP60285	2715876	Customer Substation	8145	Smith Street SURRY HILLS NSW 2010
A/398932	V207610	Customer Substation	8146	Sophia Street SURRY HILLS NSW 2010
CP/SP57612	T934628	Customer Substation	8147	Sophia Street SURRY HILLS NSW 2010
203/578501B; 203/578501A	X432123	Customer Substation	8148	Sophia Street SURRY HILLS NSW 2010
3/547558	I32839	Customer Substation	8149	Sophia Street SURRY HILLS NSW 2010

Req:R300288 /Doc:DL AK971502 /Rev:24-May-2017 /NSW LRS /Pgs:ALL /Prt:09-Feb-2022 16:20 /Seq:205 of 370
© Office of the Registrar-General /Src:INFOTRACK /Ref:220014

Folio Identifier(s)	Head Lease registered no.	Usage	PMIS	Address
CP/SP83116	AF103591	Customer Substation	8151	Springfield Avenue KINGS CROSS NSW 2011
41/703872	X230246	Customer Substation	8152	Princes Highway BLAKEHURST NSW 2221
CP/SP60848	AA787961	Customer Substation	8153	Stanley Street EAST SYDNEY NSW 2010
CP/SP31054	V945102	Customer Substation	8154	Susan Street CAMPERDOWN NSW 2050
18/788901	S25081	Customer Substation	8155	Sussex Street SYDNEY NSW 2000
CP/SP86512	AG901778	Customer Substation	8157	Sydneygate WATERLOO NSW 2017
1/86503	T794132	Customer Substation	8158	Thomas Street NEWTOWN NSW 2042
Auto Consol 10635-181	AG597192	Customer Substation	8161	Pitt Street, 37 - 49 (Underwood House) SYDNEY NSW 2000
CP/SP21251	W331958	Customer Substation	8163	Victoria Street DARLINGHURST NSW 2010
CP/SP20165	T435491	Customer Substation	8164	Victoria Street POTTS POINT NSW 2011
CP/SP18229	T941585	Customer Substation	8165	Victoria Street KINGS CROSS NSW 2011
Auto Consol 1048-159	N775496	Customer Substation	8166	Victoria Street POTTS POINT NSW 2011
1/1181499	U947548	Customer Substation	8167	Victoria Street & Darlinghurst Road POTTS POINT NSW 2011
11/582591; 10/582591	P821556	Customer Substation	8168	Waterloo Street SURRY HILLS NSW 2010

Req:R300288 /Doc:DL AK971502 /Rev:24-May-2017 /NSW LRS /Pgs:ALL /Prt:09-Feb-2022 16:20 /Seq:206 of 370
© Office of the Registrar-General /Src:INFOTRACK /Ref:220014

Folio Identifier(s)	Head Lease registered no.	Usage	PMIS	Address
2/707511	W164382	Customer Substation	8173	Wentworth Avenue SYDNEY NSW 2000
Auto Consol 14678-222	Q967495	Customer Substation	8174	Wentworth Avenue & Wemyss Lane SURRY HILLS NSW 2010
1/719633	V225829	Customer Substation	8175	William Lane (Gibbons Street, 37 - 61) REDFERN NSW 2016
2/807634	E95951	Customer Substation	8176	William Lane WOOLLOOMOOLOO NSW 2011
100/718727	W520407	Customer Substation	8177	William Lane WOOLLOOMOOLOO NSW 2011
10/595978	V845877	Customer Substation	8179	Wynyard Lane WYNYARD NSW 2000
Auto Consol 4721-97	R703225	Customer Substation	8180	Wynyard Street WYNYARD NSW 2000
1/600888	S426847	Customer Substation	8181	York Street SYDNEY NSW 2000
1/109554	I755732	Customer Substation	8183	York Street SYDNEY NSW 2000
Z/441622	V452193	Customer Substation	8184	Young Street REDFERN NSW 2016
10/732057	W595365	Customer Substation	8185	O'riordan Street ALEXANDRIA NSW 2015
101/858731; 10/1110571	W680027	Customer Substation	8187	The Avenue HEATHCOTE NSW 2233
22/8193	E118583	Customer Substation	8188	Beach Road WAVERLEY NSW 2024
CP/SP11959	P989918	Customer Substation	8189	Curlewis Street BONDI NSW 2026

Req:R300288 /Doc:DL AK971502 /Rev:24-May-2017 /NSW LRS /Pgs:ALL /Prt:09-Feb-2022 16:20 /Seq:207 of 370
© Office of the Registrar-General /Src:INFOTRACK /Ref:220014

Folio Identifier(s)	Head Lease registered no.	Usage	PMIS	Address
2/732731	W527240	Customer Substation	8194	Newland Street BONDI JUNCTION NSW 2022
100/1212165	N779566	Customer Substation	8198	Oxford Street BONDI JUNCTION NSW 2022
CP/SP31337	W488588	Customer Substation	8199	Pine Lane BONDI JUNCTION NSW 2022
CP/SP22422	V907434	Customer Substation	8200	Sir Thomas Mitchell Road BONDI NSW 2026
CP/SP42582	S804018	Customer Substation	8203	Spring Street BONDI JUNCTION NSW 2022
CP/SP11960	R6220	Customer Substation	8204	Wellington Place BONDI NSW 2026
1/216015	W967755	Network Substation	8205	Payten Avenue, 98a PUNCHBOWL NSW 2196
CP/SP4422	T185004	Customer Substation	8206	Addiscombe Road MANLY VALE NSW 2093
CP/SP34147	W272107	Customer Substation	8209	Allambie Road ALLAMBIE HEIGHTS NSW 2100
CP/SP78566	AC754621	Customer Substation	8215	Aquatic Drive, 2 BEACON HILL NSW 2100
6/84347	O286194	Customer Substation	8217	William Street NORTH SYDNEY NSW 2060
CP/SP3813	W32763	Customer Substation	8218	Avon Road DEE WHY WEST NSW 2099
CP/SP3095	L12370	Customer Substation	8221	Barrenjoey Road, 702 NEWPORT NSW 2106
1/88028	W319516	Customer Substation	8222	Bassett Street MONA VALE NSW 2103

Req:R300288 /Doc:DL AK971502 /Rev:24-May-2017 /NSW LRS /Pgs:ALL /Prt:09-Feb-2022 16:20 /Seq:208 of 370
© Office of the Registrar-General /Src:INFOTRACK /Ref:220014

Folio Identifier(s)	Head Lease registered no.	Usage	PMIS	Address
1/597872	S921044	Customer Substation	8227	Boola Place DEE WHY WEST NSW 2099
10/840238	AB100323	Customer Substation	8228	Woniora Road HURSTVILLE NSW 2220
20/632081	AH390310	Customer Substation	8231	Cabbage Tree Road, 79 BAYVIEW NSW 2104
CP/SP8689	V210128	Customer Substation	8235	Cavill Street HARBORD NSW 2096
7/7/1521	W94597	Customer Substation	8236	Chard Road BROOKVALE NSW 2100
CP/SP55545	W107864	Customer Substation	8237	Charlton Lane (Orchard Road, 7) BROOKVALE NSW 2100
1/706230	AH762216	Customer Substation	8238	Clarence Avenue (Pittwater Road, 932) DEE WHY NSW 2099
CP/SP4710	W388054	Customer Substation	8240	Coles Parade NEWPORT NSW 2106
1/803645	AB502102	Customer Substation	8241	Colooli Road NARRABEEN NSW 2101
CP/SP30206	W697547	Customer Substation	8246	Bourke Street, 322 - 340 DARLINGHURST NSW 2010
CP/SP39226	V868122	Customer Substation	8248	Cross Street BROOKVALE NSW 2100
CP/SP3503	T990966	Customer Substation	8249	Crown Road QUEENSCLIFF NSW 2096
1/773831	T794131	Customer Substation	8250	Currie Road FORESTVILLE NSW 2087

Req:R300288 /Doc:DL AK971502 /Rev:24-May-2017 /NSW LRS /Pgs:ALL /Prt:09-Feb-2022 16:20 /Seq:209 of 370
© Office of the Registrar-General /Src:INFOTRACK /Ref:220014

Folio Identifier(s)	Head Lease registered no.	Usage	PMIS	Address
CP/SP4745	AC471883	Customer Substation	8251	Dee Why Parade, 84 - 88 DEE WHY NSW 2099
CP/SP4660	T745439	Customer Substation	8252	Dee Why Parade, 89 DEE WHY NSW 2099
2/SP20037	V207611	Customer Substation	8253	Dee Why Parade DEE WHY NSW 2099
CP/SP9414	AG56747	Customer Substation	8255	Devitt Street, 16 - 18 NARRABEEN NSW 2101
1/572945	V18058	Customer Substation	8257	Eastbank Street COLLAROY NSW 2097
1496/752038	W13692	Customer Substation	8258	Ellen Street CURL CURL NSW 2096
CP/SP49473	W360425	Customer Substation	8259	Ada Avenue, 1 - 7 BROOKVALE NSW 2100
102/230584	W427442	Customer Substation	8261	Ethel Avenue BROOKVALE NSW 2100
CP/SP23101	V866780	Customer Substation	8264	Fisher Road DEE WHY NSW 2099
CP/SP7228	V10934	Customer Substation	8265	Foam Street HARBORD NSW 2096
433/839352	AF930350	Customer Substation	8268	Bridge Street HURSTVILLE NSW 2220
1/241708	T220368	Customer Substation	8269	Fitzpatrick Avenue BEACON HILL NSW 2100
1/550275	V925274	Customer Substation	8271	Gordon Street MANLY VALE NSW 2093
Auto Consol 15341-220	T896541	Customer Substation	8272	Glen Street BELROSE NSW 2085

Req:R300288 /Doc:DL AK971502 /Rev:24-May-2017 /NSW LRS /Pgs:ALL /Prt:09-Feb-2022 16:20 /Seq:210 of 370
© Office of the Registrar-General /Src:INFOTRACK /Ref:220014

Folio Identifier(s)	Head Lease registered no.	Usage	PMIS	Address
CP/SP3791	W226241	Customer Substation	8273	Golf Avenue MONA VALE NSW 2103
100/817162	K19673	Customer Substation	8276	Green Street BROOKVALE NSW 2100
CP/SP67236	V649853	Customer Substation	8280	Grosvenor Place BROOKVALE NSW 2100
CP/SP6597	W396422	Customer Substation	8281	Harbord Road HARBORD NSW 2096
3/33310	W614992	Customer Substation	8282	Harbord Road BROOKVALE NSW 2100
2/604580	V576511	Customer Substation	8283	Homestead Avenue COLLAROY NSW 2097
CP/SP33556	V283405	Customer Substation	8285	Ilikai Place DEE WHY NSW 2099
B/366659	V821990	Customer Substation	8286	Ingleside Road INGLESIDE NSW 2101
1/363778 2/363778	W102150	Customer Substation	8287	Inman Road DEE WHY WEST NSW 2099
100/611332	T899153	Customer Substation	8288	Inman Road, 12 DEE WHY NSW 2099
220/1159968A; 220/1159968B	V35778	Customer Substation	8289	Jacksons Road WARRIEWOOD NSW 2102
CP/SP7177	W321532	Customer Substation	8291	Jenkins Street COLLAROY NSW 2097
CP/SP5948	V374532	Customer Substation	8293	Koorala Street MANLY VALE NSW 2093
CP/SP2594	V533133	Customer Substation	8294	Lismore Avenue DEE WHY NSW 2099

Req:R300288 /Doc:DL AK971502 /Rev:24-May-2017 /NSW LRS /Pgs:ALL /Prt:09-Feb-2022 16:20 /Seq:211 of 370
© Office of the Registrar-General /Src:INFOTRACK /Ref:220014

Folio Identifier(s)	Head Lease registered no.	Usage	PMIS	Address
31/855390	I605293	Customer Substation	8295	Kent Street SYDNEY NSW 2000
35/7912	V952852	Customer Substation	8296	Mcdonald Street HARBORD NSW 2096
CP/SP6472	V274620	Customer Substation	8297	Mcdonald Street HARBORD NSW 2096
111/603028; 112/603028	V837641	Customer Substation	8300	Middleton Road, 24 DEE WHY NSW 2099
CP/SP66542	V702086	Customer Substation	8301	Miles Street BROOKVALE NSW 2100
Auto Consol 1469-89	AC614359	Customer Substation	8302	Mimosa Street FRENCHS FOREST NSW 2086
F/404261	V8545	Customer Substation	8303	Mitala Street NEWPORT NSW 2106
1/733384	V572741	Customer Substation	8304	Mitchell Road BROOKVALE NSW 2100
CP/SP3364	V253833	Customer Substation	8307	Mooramba Road DEE WHY NSW 2099
1/1037395	W202373	Customer Substation	8308	Morgan Road BELROSE NSW 2085
1/212382	AB335505	Customer Substation	8310	Oaks Avenue DEE WHY NSW 2099
3/212382	W416242	Customer Substation	8311	Oaks Avenue DEE WHY NSW 2099
CP/SP3399	W617166	Customer Substation	8312	Oaks Avenue DEE WHY NSW 2099
CP/SP9097	V291300	Customer Substation	8313	Oaks Avenue, 119 DEE WHY NSW 2099

Req:R300288 /Doc:DL AK971502 /Rev:24-May-2017 /NSW LRS /Pgs:ALL /Prt:09-Feb-2022 16:20 /Seq:212 of 370
© Office of the Registrar-General /Src:INFOTRACK /Ref:220014

Folio Identifier(s)	Head Lease registered no.	Usage	PMIS	Address
Auto Consol 8476-249	U756639	Customer Substation	8315	Gloucester Road HURSTVILLE NSW 2220
CP/SP3539	W321531	Customer Substation	8316	Ocean Street NARRABEEN NSW 2101
202/707605	X896858	Customer Substation	8317	Old Pittwater Road BROOKVALE NSW 2100
112/1213005	W148334	Customer Substation	8318	Old Pittwater Road BROOKVALE NSW 2100
2/656393	T393023	Customer Substation	8319	Old Pittwater Road BROOKVALE NSW 2100
CP/SP83180	AH212208	Customer Substation	8320	Old Pittwater Road, 134 BROOKVALE NSW 2100
100/1208859	S610098	Customer Substation	8322	Old Pittwater Road BROOKVALE NSW 2100
CP/SP3164	W219302	Customer Substation	8324	Oliver Street HARBORD NSW 2096
CP/SP2149	V863127	Customer Substation	8325	Pacific Parade, 18 DEE WHY NSW 2099
Auto Consol 15154-188	W998198	Customer Substation	8327	Pacific Parade, 32 - 34 DEE WHY NSW 2099
CP/SP8577	X336338	Customer Substation	8328	Pacific Parade DEE WHY NSW 2099
CP/SP7186	V462692	Customer Substation	8329	Pacific Parade DEE WHY NSW 2099
CP/SP5641	V18057	Customer Substation	8331	Park Street & Mactier Street NARRABEEN NSW 2101
1/605804	S880043	Customer Substation	8333	Park Street MONA VALE NSW 2103

Req:R300288 /Doc:DL AK971502 /Rev:24-May-2017 /NSW LRS /Pgs:ALL /Prt:09-Feb-2022 16:20 /Seq:213 of 370
© Office of the Registrar-General /Src:INFOTRACK /Ref:220014

Folio Identifier(s)	Head Lease registered no.	Usage	PMIS	Address
CP/SP677	W128165	Customer Substation	8335	Pittwater Road, 1122 COLLAROY NSW 2097
4/539384	T796340	Customer Substation	8336	Pittwater Road, 626 BROOKVALE NSW 2100
51/826470	V845876	Customer Substation	8338	Prahran Avenue DAVIDSON NSW 2085
563/707422	W386076	Customer Substation	8340	Pittwater Road BROOKVALE NSW 2100
CP/SP5295	W166215	Customer Substation	8344	Quirk Road, 29 MANLY VALE NSW 2093
1/836109	W448702	Customer Substation	8345	Quirk Street DEE WHY NSW 2099
90/567935	V84768	Customer Substation	8346	Ralston Avenue BELROSE NSW 2085
CP/SP6172	V707124	Customer Substation	8347	Ramsay Street COLLAROY NSW 2097
CP/SP6917	W77078	Customer Substation	8348	Richmond Avenue, 13 - 15 DEE WHY NSW 2099
CP/SP10419	T899148	Customer Substation	8349	Robertson Street, 10 NARRABEEN NSW 2101
CP/SP3849	V718901	Customer Substation	8352	Soldiers Avenue HARBORD NSW 2096
20/1209801	W343361	Customer Substation	8353	Sorlie Place FRENCHS FOREST NSW 2086
CP/SP19713	W28306	Customer Substation	8354	South Creek Road DEE WHY WEST NSW 2099
100/611332	V91891	Customer Substation	8355	South Creek Road & Campbell Avenue DEE WHY WEST NSW 2099

Req:R300288 /Doc:DL AK971502 /Rev:24-May-2017 /NSW LRS /Pgs:ALL /Prt:09-Feb-2022 16:20 /Seq:214 of 370
© Office of the Registrar-General /Src:INFOTRACK /Ref:220014

Folio Identifier(s)	Head Lease registered no.	Usage	PMIS	Address
CP/SP45477	T969376	Customer Substation	8357	South Creek Road DEE WHY NSW 2099
CP/SP6025	V222698	Customer Substation	8359	Stuart Street COLLAROY NSW 2097
9/248569	T779782	Customer Substation	8362	Tepko Road TERREY HILLS NSW 2084
6/255720	V907435	Customer Substation	8363	Tepko Road TERREY HILLS NSW 2084
CP/SP16849	T407579	Customer Substation	8364	Terrol Crescent MONA VALE NSW 2103
6/201553	V658218	Customer Substation	8368	Villiers Place DEE WHY WEST NSW 2099
CP/SP4329	V477097	Customer Substation	8369	Waine Street HARBORD NSW 2096
CP/SP37313	W105048	Customer Substation	8375	William Street BROOKVALE NSW 2100
CP/SP6502	W291389	Customer Substation	8376	Wyadra Avenue HARBORD NSW 2096
201/1030293	W557759	Customer Substation	8378	The Crescent KINGSGROVE NSW 2208
1/240490; 27/237387	Y814454	Customer Substation	8379	Bannerman Crescent ROSEBERY NSW 2018
CP/SP40795	U579721	Customer Substation	8381	Albert Lane CHATSWOOD NSW 2067
10/1143909	W659273	Customer Substation	8383	Archer Street CHATSWOOD NSW 2067

Req:R300288 /Doc:DL AK971502 /Rev:24-May-2017 /NSW LRS /Pgs:ALL /Prt:09-Feb-2022 16:20 /Seq:215 of 370
© Office of the Registrar-General /Src:INFOTRACK /Ref:220014

Folio Identifier(s)	Head Lease registered no.	Usage	PMIS	Address
10/1143909	AF212972	Customer Substation	8384	Archer Street Chatswood Chase Shopping Centre CHATSWOOD NSW 2067
CP/SP79306	Q25595	Customer Substation	8386	Barcoo Street, 20 EAST ROSEVILLE NSW 2069
2/532736; 1/87207	X415067	Customer Substation	8388	Barton Road ARTARMON NSW 2064
CP/SP36156	S801699	Customer Substation	8389	Bertram Street CHATSWOOD NSW 2067
1/1090525	P365940	Customer Substation	8390	Help Street & Brown Street CHATSWOOD NSW 2067
1/773378	9944645	Customer Substation	8391	Brown Street CHATSWOOD NSW 2067
6/270714	N323819	Customer Substation	8392	Campbell Street, 12 GORE HILL NSW 2065
CP/SP61871	5984355	Customer Substation	8394	Carlotta Street, 20 - 22 ARTARMON NSW 2064
Auto Consol 13289-243	Q1971	Customer Substation	8395	Chandos Street ST LEONARDS NSW 2065
CP/SP60114	5706237	Customer Substation	8396	Christie Street ST LEONARDS NSW 2065
4/C/6291	T78265	Customer Substation	8398	Crabbes Avenue WILLOUGHBY NSW 2068
Auto Consol 8402-235	Z138695	Customer Substation	8400	Dickson Avenue GORE HILL NSW 2065
1/1070012	W417534	Customer Substation	8402	Eastern Valley Way, 350 CASTLE COVE NSW 2069

Req:R300288 /Doc:DL AK971502 /Rev:24-May-2017 /NSW LRS /Pgs:ALL /Prt:09-Feb-2022 16:20 /Seq:216 of 370
© Office of the Registrar-General /Src:INFOTRACK /Ref:220014

Folio Identifier(s)	Head Lease registered no.	Usage	PMIS	Address
CP/SP85582	V343344	Customer Substation	8404	Eastern Valley Way, 356a - 360 CASTLE COVE NSW 2069
11/611594	S695227	Customer Substation	8405	Eastern Valley Way CASTLECRAG NSW 2068
CP/SP43919	W315302	Customer Substation	8406	Endeavour Street CHATSWOOD NSW 2067
1/1035345	O216447	Customer Substation	8407	Lord Street BOTANY NSW 2019
CP/SP73780	P634338	Customer Substation	8409	Fleet Lane CHATSWOOD NSW 2067
1/418152	W381968	Customer Substation	8410	Frederick Street ST LEONARDS NSW 2065
2/222317	O538390	Customer Substation	8411	Frederick Street ST LEONARDS NSW 2065
110/1038786	W593190	Customer Substation	8415	Hart Street, 5 - 9 CHATSWOOD NSW 2067
CP/SP33531	X647989	Customer Substation	8416	Help Street CHATSWOOD NSW 2067
1/929982	Q510439	Customer Substation	8417	Henry Lane NAREMBURN NSW 2065
1/776698	M394585	Customer Substation	8418	Herbert Street, 61 ST LEONARDS NSW 2065
2/778425	AB461561	Customer Substation	8419	Herbert Street, 2 ST LEONARDS NSW 2065
210/1172133	T327029	Customer Substation	8420	Herbert Street ST LEONARDS NSW 2065
1/812202	Z891554	Customer Substation	8424	Highgate Street AUBURN NSW 2144

Req:R300288 /Doc:DL AK971502 /Rev:24-May-2017 /NSW LRS /Pgs:ALL /Prt:09-Feb-2022 16:20 /Seq:217 of 370
© Office of the Registrar-General /Src:INFOTRACK /Ref:220014

Folio Identifier(s)	Head Lease registered no.	Usage	PMIS	Address
11/239924	S756837	Customer Substation	8425	Mccabe Place, 6 CHATSWOOD NSW 2067
CP/SP33999	X215998	Customer Substation	8427	Mills Lane CHATSWOOD NSW 2067
10/26/4241; 9/26/4241	R131131	Customer Substation	8428	Mitchell Street ST LEONARDS NSW 2065
CP/SP36898	Q233889	Customer Substation	8431	Pacific Highway ARTARMON NSW 2064
3/814242	I351848	Customer Substation	8434	Bryant Street PADSTOW NSW 2211
Auto Consol 12447-216	P12307	Customer Substation	8435	Post Office Lane CHATSWOOD NSW 2067
CP/SP71177	P805348	Customer Substation	8439	Ryan Lane NAREMBURN NSW 2065
100/803132	I779373	Customer Substation	8441	Smith Street CHATSWOOD NSW 2067
Auto Consol 6673-10	N298669	Customer Substation	8443	View Lane CHATSWOOD NSW 2067
311/717133	Y751462	Customer Substation	8445	Pierce Street NARARA NSW 2250
210/1172133	R441166	Customer Substation	8446	Westbourne Street ST LEONARDS NSW 2065
210/1172133	Y325424	Customer Substation	8447	Westbourne Street ST LEONARDS NSW 2065
CP/SP63839	Y622571	Customer Substation	8448	Whiting Street ARTARMON NSW 2064
20/10/4088; 19/10/4088	P758301	Customer Substation	8449	Whiting Street ARTARMON NSW 2064

Req:R300288 /Doc:DL AK971502 /Rev:24-May-2017 /NSW LRS /Pgs:ALL /Prt:09-Feb-2022 16:20 /Seq:218 of 370
© Office of the Registrar-General /Src:INFOTRACK /Ref:220014

Folio Identifier(s)	Head Lease registered no.	Usage	PMIS	Address
222/840328	8271036	Customer Substation	8450	Moxon Road, 55 PUNCHBOWL NSW 2196
CP/SP21608	W466746	Customer Substation	8451	Arthur Street (Off Cameron Street) EDGECLIFF NSW 2027
CP/SP21608	W86535	Customer Substation	8452	Arthur Street EDGECLIFF NSW 2027
1/716649	W517933	Customer Substation	8453	Pacific Highway ST LEONARDS NSW 2065
CP/SP19410	W79865	Customer Substation	8456	Cascade Street PADDINGTON NSW 2021
CP/SP69865	O293643	Customer Substation	8457	The Crescent STRATHFIELD NSW 2135
CP/SP4680	Z863995	Customer Substation	8459	Darling Point Road DARLING POINT NSW 2027
102/1034020	R729498	Customer Substation	8460	Edgecliff Road EDGECLIFF NSW 2027
52/1182618	W660884	Customer Substation	8461	Charlotte Road PORT BOTANY NSW 2036
CP/SP1792	X594261	Customer Substation	8462	Etham Avenue DARLING POINT NSW 2027
CP/SP370	W97616	Customer Substation	8463	Fullerton Street, 8 - 14 WOOLLAHRA NSW 2025
CP/SP10364	Y449241	Customer Substation	8464	Glenmore Road PADDINGTON NSW 2021
1/1136943F	AE913840	Customer Substation	8465	Goldman Lane DOUBLE BAY NSW 2028

Req:R300288 /Doc:DL AK971502 /Rev:24-May-2017 /NSW LRS /Pgs:ALL /Prt:09-Feb-2022 16:20 /Seq:219 of 370
© Office of the Registrar-General /Src:INFOTRACK /Ref:220014

Folio Identifier(s)	Head Lease registered no.	Usage	PMIS	Address
CP/SP62841	Q84549	Customer Substation	8468	Hegarty Lane BONDI JUNCTION NSW 2022
100/773106	E675856	Customer Substation	8469	Jersey Road WOOLLAHRA NSW 2025
1/630927	T766420	Customer Substation	8470	Kent Road ROSE BAY NSW 2029
Auto Consol 15463-195	AB632958	Customer Substation	8471	Cross Street, 20 - 26 & Knox Lane DOUBLE BAY NSW 2028
CP/SP70456	AA235246	Customer Substation	8472	Mahoney Lane RUSHCUTTERS BAY NSW 2011
5/243380	8812328	Customer Substation	8474	New Cameron Street PADDINGTON NSW 2021
CP/SP22724	V930637	Customer Substation	8475	New Mclean Street EDGECLIFF NSW 2027
1/74398	Q591000	Customer Substation	8476	New South Head Road EDGECLIFF NSW 2027
CP/SP20175	T467262	Customer Substation	8478	New South Head Road DOUBLE BAY NSW 2028
4/263122	O165628	Customer Substation	8479	Botany Road BOTANY NSW 2019
1/630927	S537843	Customer Substation	8480	Old South Head Road, 458a ROSE BAY NSW 2029
CP/SP4428	Z56870	Customer Substation	8482	Thornton Road, 5 - 11 DARLING POINT NSW 2027
100/617017	S980694	Customer Substation	8483	Transvaal Avenue DOUBLE BAY NSW 2028
CP/SP2780	U982834	Customer Substation	8485	Underwood Street PADDINGTON NSW 2021

Req:R300288 /Doc:DL AK971502 /Rev:24-May-2017 /NSW LRS /Pgs:ALL /Prt:09-Feb-2022 16:20 /Seq:220 of 370
© Office of the Registrar-General /Src:INFOTRACK /Ref:220014

Folio Identifier(s)	Head Lease registered no.	Usage	PMIS	Address
104/1092747	Q689738	Customer Substation	8486	Vaucluse Road VAUCLUSE NSW 2030
1/663630	W420372	Customer Substation	8487	Victoria Road BELLEVUE HILL NSW 2023
131/SP3686	8505058	Customer Substation	8488	Thornton Street & Yarranabbe Road DARLING POINT NSW 2027
CP/SP64558	E928158	Customer Substation	8489	Young Street, Nr Beggs Lane PADDINGTON NSW 2021
1/738465	X991616	Customer Substation	8490	Adelaide Road TUMBI UMBI NSW 2261
CP/SP18594	V976259	Customer Substation	8491	Amber Lane THE ENTRANCE NSW 2261
11/1176776	V436763	Customer Substation	8492	Tradesman Drive & Chittaway Road BERKELEY VALE NSW 2261
1/867292	W364359	Customer Substation	8493	Chittaway Road CHITTAWAY POINT NSW 2261
9/4/3368	W148332	Customer Substation	8494	Gavenlock Road TUGGERAH NSW 2259
102/788179	W65521	Customer Substation	8495	Hereford Street BERKELEY VALE NSW 2261
521/775167; 522/775167	W105045	Customer Substation	8498	Pacific Highway TUGGERAH NSW 2259
1/775302	AG887454	Customer Substation	8499	Henderson Street, 75 TURRELLA NSW 2205
Auto Consol 3986-156	I94895	Customer Substation	8500	Bijou Lane HAYMARKET NSW 2000

Req:R300288 /Doc:DL AK971502 /Rev:24-May-2017 /NSW LRS /Pgs:ALL /Prt:09-Feb-2022 16:20 /Seq:221 of 370
© Office of the Registrar-General /Src:INFOTRACK /Ref:220014

Folio Identifier(s)	Head Lease registered no.	Usage	PMIS	Address
1/1154356	I15171	Customer Substation	8501	The Entrance Road BATEAU BAY NSW 2261
1/1154356	W168555	Customer Substation	8502	The Entrance Road BATEAU BAY NSW 2261
2/740534	E721848	Customer Substation	8503	Tradesman Drive BERKELEY VALE NSW 2261
1/733448	W331559	Customer Substation	8504	Wallarah Road GOROKAN NSW 2263
11/1043041	X316516	Customer Substation	8505	Waterloo Road NORTH RYDE NSW 2113
1/792390	W596898	Customer Substation	8507	Railway Street CHATSWOOD NSW 2067
2/1073908	W802454	Customer Substation	8509	Grafton Street BONDI JUNCTION NSW 2022
B/366725	W789540	Customer Substation	8510	Mcpherson Street BANKSMEADOW NSW 2019
CP/SP79987	W580190	Customer Substation	8512	Sefton Road THORNLEIGH NSW 2120
34/4301	W861333	Customer Substation	8513	Gertrude Street ARNCLIFFE NSW 2205
101/731480	X191461	Customer Substation	8514	George Street, 815 & Bijou Lane HAYMARKET NSW 2000
1/570270	X307103	Customer Substation	8515	Ritchie Street RAMSGATE NSW 2217
21/1158118	E495886	Customer Substation	8516	Gallipoli Road LONG JETTY NSW 2261

Req:R300288 /Doc:DL AK971502 /Rev:24-May-2017 /NSW LRS /Pgs:ALL /Prt:09-Feb-2022 16:20 /Seq:222 of 370
© Office of the Registrar-General /Src:INFOTRACK /Ref:220014

Folio Identifier(s)	Head Lease registered no.	Usage	PMIS	Address
1/1089558	9198666	Customer Substation	8517	Port Hacking Road SYLVANIA NSW 2224
1/870075	AD344493	Customer Substation	8519	Derby Street, 33 - 47 SILVERWATER NSW 2128
1/62297	X72455	Customer Substation	8522	Jones Street, 45 & Wattle Street ULTIMO NSW 2007
2/1084966	W729540	Customer Substation	8524	Mimosa Road GREENACRE NSW 2190
CP/SP34812	AG474138	Customer Substation	8525	Amy Lane CAMPSIE NSW 2194
11/790470	W717985	Customer Substation	8526	Kangoo Road KARIONG NSW 2250
CP/SP16728	W839134	Customer Substation	8527	Meta Street, 42 CARINGBAH NSW 2229
19/270678	W861335	Customer Substation	8528	Manns Street WEST GOSFORD NSW 2250
Auto Consol 9118-247; B/30778	W846713	Customer Substation	8529	Milton Street CANTERBURY NSW 2193
3/541919	X67675	Customer Substation	8530	Port Hacking Road MIRANDA NSW 2228
1/191211	Z154771	Customer Substation	8531	Kelly Street ULTIMO NSW 2007
51/863148; 2/1185304	X33380	Customer Substation	8532	Hereford Street BERKELEY VALE NSW 2261
151/550554	X202719	Customer Substation	8534	Awaba Street LISAROW NSW 2250
1/1203289	W795398	Customer Substation	8535	Pacific Highway, 504 (Friedlander Place) ST LEONARDS NSW 2065

Req:R300288 /Doc:DL AK971502 /Rev:24-May-2017 /NSW LRS /Pgs:ALL /Prt:09-Feb-2022 16:20 /Seq:223 of 370
© Office of the Registrar-General /Src:INFOTRACK /Ref:220014

Folio Identifier(s)	Head Lease registered no.	Usage	PMIS	Address
CP/SP74090	W738203	Customer Substation	8536	Bourke Road ALEXANDRIA NSW 2015
2/711127	Y484466	Customer Substation	8537	Lorraine Avenue BERKELEY VALE NSW 2261
1/126705; 1/165492	W804081	Customer Substation	8538	Coast Avenue CRONULLA NSW 2230
CP/SP38285	E574864	Customer Substation	8541	Forest Road WARRIEWOOD NSW 2102
12/803324	Z647946	Customer Substation	8542	Bridge Road STANMORE NSW 2048
15/746616	W818404	Customer Substation	8546	Mary Street AUBURN NSW 2144
101/711473	AH321938	Customer Substation	8547	Percy Street AUBURN NSW 2144
CP/SP88235	W832130	Customer Substation	8548	16 Mavis Street, CONDELL PARK NSW 2200
CP/SP33823	X43586	Customer Substation	8549	Belmore Road RANDWICK NSW 2031
1/736779	W767920	Customer Substation	8552	Norton Street ASHFIELD NSW 2131
491/856777	X24401	Customer Substation	8555	Biloela Street VILLAWOOD NSW 2163
2/749572A; 2/749572B	X829939	Customer Substation	8556	Avoca Drive KINCUMBER NSW 2251
4/794496	X215999	Customer Substation	8557	Derby Street SILVERWATER NSW 2128
11/1036457	W836709	Customer Substation	8559	Orion Road LANE COVE NSW 2066

Req:R300288 /Doc:DL AK971502 /Rev:24-May-2017 /NSW LRS /Pgs:ALL /Prt:09-Feb-2022 16:20 /Seq:224 of 370
© Office of the Registrar-General /Src:INFOTRACK /Ref:220014

Folio Identifier(s)	Head Lease registered no.	Usage	PMIS	Address
36/3174	X394029	Customer Substation	8561	Clifford Street MOSMAN NSW 2088
Auto Consol 8489-169	X167919	Customer Substation	8562	Huntley Street ALEXANDRIA NSW 2015
CP/SP32076	Z359070	Customer Substation	8563	Thomas Street HAYMARKET NSW 2000
CP/SP70854	X364438	Customer Substation	8564	Liverpool Street DARLINGHURST NSW 2010
5/1111425; 8/1111425	X163951	Customer Substation	8565	Pacific Highway, 407 & Alto Place ARTARMON NSW 2064
CP/SP31461	X468069	Customer Substation	8566	Darling Point Road DARLING POINT NSW 2027
6/628960	X235330	Customer Substation	8567	31-33 Maddox Street, ALEXANDRIA NSW 2015
1/952691	X51249	Customer Substation	8569	Bonds Road PUNCHBOWL NSW 2196
1/590790	X235331	Customer Substation	8570	Botany Road BOTANY NSW 2019
101/733002	X403990	Customer Substation	8571	Arthur Street NORTH SYDNEY NSW 2060
1/668902	X227301	Customer Substation	8572	Macintosh Street MASCOT NSW 2020
CP/SP33308	X202718	Customer Substation	8574	Loveridge Street ALEXANDRIA NSW 2015
11/6901	X307106	Customer Substation	8575	Flood Street, 185 (Whiting Street, 8) LEICHHARDT NSW 2040
105/585775	X866404	Customer Substation	8576	Barry Avenue MORTDALE NSW 2223

Req:R300288 /Doc:DL AK971502 /Rev:24-May-2017 /NSW LRS /Pgs:ALL /Prt:09-Feb-2022 16:20 /Seq:225 of 370
© Office of the Registrar-General /Src:INFOTRACK /Ref:220014

Folio Identifier(s)	Head Lease registered no.	Usage	PMIS	Address
CP/SP34044	X265995	Customer Substation	8581	Hunter Street HORNSBY NSW 2077
1/108372	Y119707	Customer Substation	8582	Lane Cove Road NORTH RYDE NSW 2113
3/28020	X48584	Customer Substation	8583	Orion Road LANE COVE WEST NSW 2066
8/771311	X712060	Customer Substation	8584	Chandos Street, 39 - 41 ST LEONARDS NSW 2065
CP/SP30478	Y128066	Customer Substation	8585	Kitchener Street ST IVES NSW 2075
1/596451	X186471	Customer Substation	8586	Sefton Road THORNLEIGH NSW 2120
21/718774	X757526	Customer Substation	8587	Ricketty Street MASCOT NSW 2020
2/SP11998	X33382	Customer Substation	8588	Salisbury Road ASQUITH NSW 2077
2/555439	X38644	Customer Substation	8589	Myoora Road SOMERSBY NSW 2250
B/393277	X435902	Customer Substation	8590	Old Barrenjoey Road AVALON NSW 2107
1/748007	X161050	Customer Substation	8591	Mcevoy Street, 10 - 20 ALEXANDRIA NSW 2015
10/749713	AE920819	Customer Substation	8592	Miller Street, 60 NORTH SYDNEY NSW 2060
1/785343	X258810	Customer Substation	8593	Willoughby Lane CROWS NEST NSW 2065
1/220080	X341001	Customer Substation	8594	Hall Street AUBURN NSW 2144

Req:R300288 /Doc:DL AK971502 /Rev:24-May-2017 /NSW LRS /Pgs:ALL /Prt:09-Feb-2022 16:20 /Seq:226 of 370
© Office of the Registrar-General /Src:INFOTRACK /Ref:220014

Folio Identifier(s)	Head Lease registered no.	Usage	PMIS	Address
1/522099	X179721	Customer Substation	8595	Arcadia Road SOMERSBY NSW 2250
2/1208119	Y473768	Customer Substation	8596	Reservoir Road SOMERSBY NSW 2250
23/787059	X394034	Customer Substation	8597	Sefton Road THORNLEIGH NSW 2120
61/869675	X491191	Customer Substation	8599	Fisher Road North, 155 - 171 DEE WHY NSW 2099
95/7866	X147457	Customer Substation	8601	168 - 176 Carrington Street, REVESBY NSW 2212
CP/SP32861	Z758914	Customer Substation	8602	Darley Road MANLY NSW 2095
1/668876	Y390626	Customer Substation	8603	O'Riordan Street, 163 MASCOT NSW 2020
1/930503	X712285	Customer Substation	8605	Broadway, 255 Nr Grose Street GLEBE NSW 2037
Auto Consol 11750-229; 17/B/1961	Y677211	Customer Substation	8606	Byrnes Road BOTANY NSW 2019
2/590251	X647076	Customer Substation	8608	Sefton Road THORNLEIGH NSW 2120
CP/SP72768	Y297204	Customer Substation	8609	Forrester Street, 13 - 15 KINGSGROVE NSW 2208
1/719188	X572730	Customer Substation	8610	Rawson Road GREENACRE NSW 2190
CP/SP32396	Z6888	Customer Substation	8611	Cockthorpe Road AUBURN NSW 2144
CP/SP91866	X321073	Customer Substation	8612	Liverpool Street, 223 ASHFIELD NSW 2131

Req:R300288 /Doc:DL AK971502 /Rev:24-May-2017 /NSW LRS /Pgs:ALL /Prt:09-Feb-2022 16:20 /Seq:227 of 370
© Office of the Registrar-General /Src:INFOTRACK /Ref:220014

Folio Identifier(s)	Head Lease registered no.	Usage	PMIS	Address
618/720786; 4/802920	X779107	Customer Substation	8613	Sydney Steel Road MARRICKVILLE NSW 2204
12/814916	Z178470	Customer Substation	8614	Bungalow Avenue PYMBLE NSW 2073
1/746429	X408330	Customer Substation	8615	Pacific Highway, 100 ST LEONARDS NSW 2065
1/732309	X750878	Customer Substation	8617	Mercury Road BEVERLY HILLS NSW 2209
1/881937	X512418	Customer Substation	8618	Kalawarra Road WYOMING NSW 2250
1/633234	X403991	Customer Substation	8619	Wicks Road NORTH RYDE NSW 2113
CP/SP71334	X846880	Customer Substation	8622	Talavera Road, 64 NORTH RYDE NSW 2113
2/556743	Y153985	Customer Substation	8624	Madeline Street ENFIELD NSW 2136
3/788131	X532410	Customer Substation	8628	O'riordan Street ALEXANDRIA NSW 2015
CP/SP53094	Y473770	Customer Substation	8629	Pembroke Street SURRY HILLS NSW 2010
14/732494	Y39221	Customer Substation	8634	Skyline Place FRENCHS FOREST NSW 2086
1/776148	X628869	Customer Substation	8635	Rowe Street EASTWOOD NSW 2122
CP/SP31796	X801107	Customer Substation	8636	Short Street CHATSWOOD NSW 2067
2/740703	X833123	Customer Substation	8637	Orion Road, 15 LANE COVE NSW 2066

Req:R300288 /Doc:DL AK971502 /Rev:24-May-2017 /NSW LRS /Pgs:ALL /Prt:09-Feb-2022 16:20 /Seq:228 of 370
© Office of the Registrar-General /Src:INFOTRACK /Ref:220014

Folio Identifier(s)	Head Lease registered no.	Usage	PMIS	Address
1/708173	X359717	Customer Substation	8638	Brisbane Street SURRY HILLS NSW 2010
1/664689	X419774	Customer Substation	8640	Doody Street ALEXANDRIA NSW 2015
1/620352	X393998	Customer Substation	8641	Edward Street PYRMONT NSW 2009
2/701356	Y356281	Customer Substation	8643	Morley Avenue ROSEBERY NSW 2018
CP/SP39751	Z876109	Customer Substation	8644	Glenmore Road PADDINGTON NSW 2021
100/862635	X556056	Customer Substation	8645	Cosgrove Road ENFIELD NSW 2136
1/402485	X615055	Customer Substation	8646	Captain Cook Drive KURNELL NSW 2231
2/240188	Y319740	Customer Substation	8647	The Boulevarde KIRRAWEE NSW 2232
1/1146779	AD751819	Customer Substation	8648	Pacific Highway, 91 Cnr College Crescent HORNSBY NSW 2077
CP/SP41837	E186148	Customer Substation	8649	Bungan Lane MONA VALE NSW 2103
1/816173	X626883	Customer Substation	8650	Castlereagh Street (Museum Station South) SYDNEY NSW 2000
101/740939	Y241554	Customer Substation	8651	Haig Street MAROUBRA JUNCTION NSW 2035
CP/SP91868	AK549622	Customer Substation	8654	Angelo Street NORTH SYDNEY NSW 2060

Req:R300288 /Doc:DL AK971502 /Rev:24-May-2017 /NSW LRS /Pgs:ALL /Prt:09-Feb-2022 16:20 /Seq:229 of 370
© Office of the Registrar-General /Src:INFOTRACK /Ref:220014

Folio Identifier(s)	Head Lease registered no.	Usage	PMIS	Address
1/749632	X869348	Customer Substation	8655	Ulmarra Place EAST LINDFIELD NSW 2070
1/740385	Y254807	Customer Substation	8656	Boorea Street, 42 AUBURN NSW 2144
1/739796	I462683	Customer Substation	8657	Gibson Avenue PADSTOW NSW 2211
1/664690	Y42734	Customer Substation	8658	Lachlan Street WATERLOO NSW 2017
1/82632	X801106	Customer Substation	8659	Bourke Road ALEXANDRIA NSW 2015
CP/SP31284	X640838	Customer Substation	8660	Sussex Street, 336 - 346 (Harris Street, 579 - 583) SYDNEY NSW 2000
100/732204	X468072	Customer Substation	8662	Baumans Road, 93 PEAKHURST NSW 2210
Auto Consol 8632-245	E26208	Customer Substation	8664	Yallambee Avenue GOSFORD NSW 2250
4/1046092	X923578	Customer Substation	8667	Waterloo Road NORTH RYDE NSW 2113
CP/SP17393	Y27514	Customer Substation	8669	Liverpool Street, 223 - 225 DARLINGHURST NSW 2010
12/1124107	X603943	Customer Substation	8671	Davies Road, 45 PADSTOW NSW 2211
1/553986	X932343	Customer Substation	8673	Skinner Avenue PUNCHBOWL NSW 2196
2/30013	X626888	Customer Substation	8676	The Boulevarde KIRRAWEE NSW 2232

Req:R300288 /Doc:DL AK971502 /Rev:24-May-2017 /NSW LRS /Pgs:ALL /Prt:09-Feb-2022 16:20 /Seq:230 of 370
© Office of the Registrar-General /Src:INFOTRACK /Ref:220014

Folio Identifier(s)	Head Lease registered no.	Usage	PMIS	Address
2/718718	Y592244	Customer Substation	8677	Bridge Street PYMBLE NSW 2073
621/1128314	X843857	Customer Substation	8678	Fox Valley Road WAHROONGA NSW 2076
4/1134234	AE529007	Customer Substation	8679	Blue Street, 5 NORTH SYDNEY NSW 2060
CP/SP50706	Y252212	Customer Substation	8680	Endeavour Street CHATSWOOD NSW 2067
210/1172133	X626885	Customer Substation	8681	Reserve Road ST LEONARDS NSW 2065
3/13475	X759709	Customer Substation	8682	Allen Street ARNCLIFFE NSW 2205
2/182322	X637709	Customer Substation	8683	Turrella Street TURRELLA NSW 2205
11/880156A; 11/880156B	Y492332	Customer Substation	8684	Brisbane Water Drive, 269 (Henry Kendall Street) WEST GOSFORD NSW 2250
700/731980	X840043	Customer Substation	8685	The Entrance Road ERINA NSW 2250
1/746830	X829937	Customer Substation	8686	Pitt Street, 130 (Lees Court) SYDNEY NSW 2000
CP/SP74674	Y224950	Customer Substation	8687	Bathurst Street, 97 - 99 SYDNEY NSW 2000
Auto Consol 15444-138	X932345	Customer Substation	8688	Mary Street SURRY HILLS NSW 2010
25/E/8529	X886237	Customer Substation	8689	Parraweena Road TAREN POINT NSW 2229

Req:R300288 /Doc:DL AK971502 /Rev:24-May-2017 /NSW LRS /Pgs:ALL /Prt:09-Feb-2022 16:20 /Seq:231 of 370
© Office of the Registrar-General /Src:INFOTRACK /Ref:220014

Folio Identifier(s)	Head Lease registered no.	Usage	PMIS	Address
1/731307	Z28742	Customer Substation	8690	Mcintosh Avenue CHATSWOOD NSW 2067
5/737137	X896857	Customer Substation	8691	Warriewood Road WARRIEWOOD NSW 2102
4/775631	Y567825	Customer Substation	8692	Racecourse Road WEST GOSFORD NSW 2250
371/205858	X737471	Customer Substation	8694	Ibis Road TUGGERAH NSW 2259
18/259028	E985936	Customer Substation	8697	Shakespeare Place & Cahill Express SYDNEY NSW 2000
322/1180132	Y91222	Customer Substation	8698	Parraweena Road, 106 - 128 TAREN POINT NSW 2229
Auto Consol 15519-164	X893469	Customer Substation	8699	Grosvenor Street & Grafton Street BONDI JUNCTION NSW 2022
1/738262	X730906	Customer Substation	8700	Little Walker Street NORTH SYDNEY NSW 2060
1/738322	Y364613	Customer Substation	8701	Glen Street MILSONS POINT NSW 2061
21/601873	Y116800	Customer Substation	8702	Avoca Drive AVOCA BEACH NSW 2251
7/1090622	Y574421	Customer Substation	8703	Jusfrute Drive WEST GOSFORD NSW 2250
101/1199035	Y173161	Customer Substation	8705	Fariola Street SILVERWATER NSW 2128
2/715461	E99123	Customer Substation	8706	Parraweena Road MIRANDA NSW 2228
1/784813	Y128065	Customer Substation	8707	Beaumont Road MOUNT KURING-GAI NSW 2080

Req:R300288 /Doc:DL AK971502 /Rev:24-May-2017 /NSW LRS /Pgs:ALL /Prt:09-Feb-2022 16:20 /Seq:232 of 370
© Office of the Registrar-General /Src:INFOTRACK /Ref:220014

Folio Identifier(s)	Head Lease registered no.	Usage	PMIS	Address
1/1185426	Y2533	Customer Substation	8708	Moore Street LEICHHARDT NSW 2040
1/224728	X814914	Customer Substation	8710	Pitt Street WATERLOO NSW 2017
6/628960	U775743	Customer Substation	8711	Maddox Street ALEXANDRIA NSW 2015
7/700498	X814873	Customer Substation	8713	Beauchamp Road (Anzac Parade, 315a) MATRAVILLE NSW 2036
8/700498	X814872	Customer Substation	8714	Messines Place MATRAVILLE NSW 2036
6/700498	X814913	Customer Substation	8715	Lone Pine Parade MATRAVILLE NSW 2036
CP/SP32682	Y59606	Customer Substation	8716	Wassell Street MATRAVILLE NSW 2036
5/1071752	Y229851	Customer Substation	8717	Longueville Road, 71 LANE COVE NSW 2066
42/1153360	O64746	Customer Substation	8718	Talavera Road MACQUARIE PARK NSW 2113
2/737438	Y19898	Customer Substation	8720	Rodborough Road, 10 BEACON HILL NSW 2100
1/88075	Y614073	Customer Substation	8721	Danks Street WATERLOO NSW 2017
CP/SP64082	Y99643	Customer Substation	8722	O'riordan Street ALEXANDRIA NSW 2015
11/1034612	Z451302	Customer Substation	8723	King Road HORNSBY NSW 2077

Req:R300288 /Doc:DL AK971502 /Rev:24-May-2017 /NSW LRS /Pgs:ALL /Prt:09-Feb-2022 16:20 /Seq:233 of 370
© Office of the Registrar-General /Src:INFOTRACK /Ref:220014

Folio Identifier(s)	Head Lease registered no.	Usage	PMIS	Address
1/875483	Z372538	Customer Substation	8724	Henderson Street TURRELLA NSW 2205
2/748426	Y204348	Customer Substation	8725	Bassett Street MONA VALE NSW 2103
11/1029174; 10/1029174	E715498	Customer Substation	8727	Belmont Road CREMORNE NSW 2090
100/633054	Y565545	Customer Substation	8728	Fotheringham Street ENMORE NSW 2042
12/248944	O162240	Customer Substation	8730	Gavenlock Road TUGGERAH NSW 2259
CP/SP70949	Z12584	Customer Substation	8731	Railway Parade, 4 BURWOOD NSW 2134
2/714965	Y192169	Customer Substation	8732	Endeavour Road CARINGBAH NSW 2229
3/740703	Y420500	Customer Substation	8733	Orion Road LANE COVE NSW 2066
CP/SP34222	Y934340	Customer Substation	8734	Denison Street HILLSDALE NSW 2036
12/1005772	Y736804	Customer Substation	8735	Vanessa Street, 105 KINGSGROVE NSW 2208
24/1062529; 23/1062529	Y953407	Customer Substation	8737	Ernest Street NEUTRAL BAY NSW 2089
621/719012	Y437282	Customer Substation	8738	Humphries Lane HURSTVILLE NSW 2220
1/771947	O552484	Customer Substation	8739	Barrack Street & York Street SYDNEY NSW 2000
21/826371	U692913	Customer Substation	8740	Herbert Street, 39 ST LEONARDS NSW 2065

Req:R300288 /Doc:DL AK971502 /Rev:24-May-2017 /NSW LRS /Pgs:ALL /Prt:09-Feb-2022 16:20 /Seq:234 of 370
© Office of the Registrar-General /Src:INFOTRACK /Ref:220014

Folio Identifier(s)	Head Lease registered no.	Usage	PMIS	Address
100/774029	Y119708	Customer Substation	8741	Baringa Road NORTHBRIDGE NSW 2063
CP/SP75484	Y99644	Customer Substation	8742	Stapleton Avenue SUTHERLAND NSW 2232
CP/SP31979	Z6887	Customer Substation	8743	Phillip Street SYDNEY NSW 2000
1/560154	Y369732	Customer Substation	8744	Campbell Street ST PETERS NSW 2044
2/108129	Y831107	Customer Substation	8745	Avoca Street RANDWICK NSW 2031
10/241877	Y244627	Customer Substation	8746	Apollo Place LANE COVE WEST NSW 2066
1/788579	Y402333	Customer Substation	8747	Little Walker Street NORTH SYDNEY NSW 2060
10/228281	Y478527	Customer Substation	8750	View Street MARRICKVILLE NSW 2204
3/775039	Z721973	Customer Substation	8751	Young Street WATERLOO NSW 2017
CP/SP76663	Y718377	Customer Substation	8752	Watt Street GOSFORD NSW 2250
132/1189734	Y816762	Customer Substation	8753	Australia Avenue (8 Herb Elliott Avenue) SYDNEY OLYMPIC PARK NSW 2127
Auto Consol 15506-45	Y600958	Customer Substation	8754	Beauchamp Road BANKSMEADOW NSW 2019
9/719997	Y541467	Customer Substation	8755	Sydney Steel Road MARRICKVILLE NSW 2204
2/771780	E605067	Customer Substation	8756	Cairds Avenue BANKSTOWN NSW 2200

Req:R300288 /Doc:DL AK971502 /Rev:24-May-2017 /NSW LRS /Pgs:ALL /Prt:09-Feb-2022 16:20 /Seq:235 of 370
© Office of the Registrar-General /Src:INFOTRACK /Ref:220014

Folio Identifier(s)	Head Lease registered no.	Usage	PMIS	Address
200/774260	Y823682	Customer Substation	8757	Hilly Street MORTLAKE NSW 2137
3/220260	U355900	Customer Substation	8758	Underwood Road FLEMINGTON NSW 2140
18/748030	Y430700	Customer Substation	8759	Leighton Place ASQUITH NSW 2077
1/608746	Y473771	Customer Substation	8760	Berry Street NORTH SYDNEY NSW 2060
3/1098497	Z260151	Customer Substation	8762	Dignity Crescent WEST GOSFORD NSW 2250
10/446890	Y600959	Customer Substation	8763	York Street, 91 SYDNEY NSW 2000
1/792311	Y620426	Customer Substation	8764	Beach Street COOGEE NSW 2034
1/785980	Z682694	Customer Substation	8765	Parramatta Road SILVERWATER NSW 2128
H/361852	Y396055	Customer Substation	8766	Gardeners Road MASCOT NSW 2020
2/748733	Y287621	Customer Substation	8767	Rodborough Road, 18 BEACON HILL NSW 2100
1/749921	Z734240	Customer Substation	8768	Milperra Road, 31 REVESBY NSW 2212
11/1047924	Y412870	Customer Substation	8769	Birnie Avenue LIDCOMBE NSW 2141
9/4213	Y654979	Customer Substation	8772	Carabella Street KIRRIBILLI NSW 2061
1/748881	Y445699	Customer Substation	8774	Botany Road, 540 - 548 (Beaconsfield Lane) ALEXANDRIA NSW 2015

Req:R300288 /Doc:DL AK971502 /Rev:24-May-2017 /NSW LRS /Pgs:ALL /Prt:09-Feb-2022 16:20 /Seq:236 of 370
© Office of the Registrar-General /Src:INFOTRACK /Ref:220014

Folio Identifier(s)	Head Lease registered no.	Usage	PMIS	Address
CP/SP43980	Y567826	Customer Substation	8775	Providence Place DARLINGHURST NSW 2010
1/661348	Y662931	Customer Substation	8776	Riley Street SURRY HILLS NSW 2010
1/1126478	E653297	Customer Substation	8778	Marden Street ARTARMON NSW 2064
2/772101	Z230748	Customer Substation	8779	Mitchell Road ALEXANDRIA NSW 2015
124/879825	Y962936	Customer Substation	8780	Naughton Street CHULLORA NSW 2190
1/795592	Y584520	Customer Substation	8781	Blue Street NORTH SYDNEY NSW 2060
10/880509	E625044	Customer Substation	8782	Penshurst Street WILLOUGHBY NSW 2068
17/777794	Y622572	Customer Substation	8783	Smithers Street (Myrtle Street, 140) CHIPPENDALE NSW 2008
34/739309	E394134	Customer Substation	8784	Arncliffe Street ARNCLIFFE NSW 2205
Auto Consol 10731-222	Y710849	Customer Substation	8785	Phillips Road KOGARAH NSW 2217
CP/SP37395	Y457589	Customer Substation	8786	Help Street CHATSWOOD NSW 2067
1/449754	E802468	Customer Substation	8787	Yurong Street EAST SYDNEY NSW 2010
CP/SP66106	Y541466	Customer Substation	8788	South Creek Road DEE WHY WEST NSW 2099

Req:R300288 /Doc:DL AK971502 /Rev:24-May-2017 /NSW LRS /Pgs:ALL /Prt:09-Feb-2022 16:20 /Seq:237 of 370
© Office of the Registrar-General /Src:INFOTRACK /Ref:220014

Folio Identifier(s)	Head Lease registered no.	Usage	PMIS	Address
1/594973	AC624435	Customer Substation	8790	Marrickville Road, 104 - 116 MARRICKVILLE NSW 2204
1/747543	Y662930	Customer Substation	8791	Carmen Street BANKSTOWN NSW 2200
2/806373	Z320300	Customer Substation	8792	Richmond Road FLEMINGTON NSW 2140
17/747148	Y735633	Customer Substation	8793	Bourke Road ALEXANDRIA NSW 2015
5/239168	AF315189	Customer Substation	8794	Boundary Street DARLINGHURST NSW 2010
433/839352	Z453055	Customer Substation	8795	Bridge Street HURSTVILLE NSW 2220
100/739586	Z3969	Customer Substation	8796	Elsie Street, 2 - 14 Near John Street BURWOOD NSW 2134
CP/SP35042	Z713188	Customer Substation	8797	Walker Street NORTH SYDNEY NSW 2060
CP/SP73205; 35/842139; 31/789351; 1/1138683	Y534211	Customer Substation	8798	Rodborough Road FRENCHS FOREST NSW 2086
100/836204	Z690684	Customer Substation	8800	Bank Street PYRMONT NSW 2009
16/317712	Y864662	Customer Substation	8801	Glencoe Street SUTHERLAND NSW 2232
CP/SP72814	Y651088	Customer Substation	8802	Belmont Road CREMORNE NSW 2090
CP/SP38379	Y703900	Customer Substation	8803	Brady Street MOSMAN NSW 2088

Req:R300288 /Doc:DL AK971502 /Rev:24-May-2017 /NSW LRS /Pgs:ALL /Prt:09-Feb-2022 16:20 /Seq:238 of 370
© Office of the Registrar-General /Src:INFOTRACK /Ref:220014

Folio Identifier(s)	Head Lease registered no.	Usage	PMIS	Address
3337/628724	Z38520	Customer Substation	8804	Mentmore Avenue ROSEBERY NSW 2018
531/777334	Y816761	Customer Substation	8805	Hudson Street HURSTVILLE NSW 2220
Auto Consol 5778-63	Y808813	Customer Substation	8806	Commercial Road KINGSGROVE NSW 2208
201/1034204; 202/1034204	Z89821	Customer Substation	8807	Scaysbrook Drive KINCUMBER NSW 2251
41/773092	E825468	Customer Substation	8808	Lucca Road, 18 WYONG NSW 2259
1/619753	Z526175	Customer Substation	8809	Botany Street BONDI JUNCTION NSW 2022
1/793936	Y772618	Customer Substation	8810	Glenmore Road EDGECLIFF NSW 2027
4/1034913	Y920000	Customer Substation	8811	Yardley Avenue WAITARA NSW 2077
CP/SP35561	Y634526	Customer Substation	8812	Pennant Hills Road THORNLEIGH NSW 2120
CP/SP35394	Y870567	Customer Substation	8813	Little Walker Street NORTH SYDNEY NSW 2060
A/396401	Z615129	Customer Substation	8814	King Street MASCOT NSW 2020
5/707291	O654379	Zone Substation	8815	Bassett Street MONA VALE NSW 2103
5/707291	O654380	Customer Substation	8816	Bassett Street MONA VALE NSW 2103
2/788037	Y901645	Customer Substation	8818	King Street (Princes Highway) ST PETERS NSW 2044

Req:R300288 /Doc:DL AK971502 /Rev:24-May-2017 /NSW LRS /Pgs:ALL /Prt:09-Feb-2022 16:20 /Seq:239 of 370
© Office of the Registrar-General /Src:INFOTRACK /Ref:220014

Folio Identifier(s)	Head Lease registered no.	Usage	PMIS	Address
CP/SP67827	E863680	Customer Substation	8819	Ward Avenue KINGS CROSS NSW 2011
CP/SP33855	Z658710	Customer Substation	8820	Lorraine Street PEAKHURST NSW 2210
CP/SP76027	Z35002	Customer Substation	8821	Ashburner Street, 45 - 47 MANLY NSW 2095
27/774283	O227214	Customer Substation	8824	Sussex Street SYDNEY NSW 2000
4/718986	Y929127	Customer Substation	8825	Amour Street MILPERRA NSW 2214
1/777779	Z10101	Customer Substation	8827	Little Spring Street NORTH SYDNEY NSW 2060
CP/SP48795	Z35025	Customer Substation	8828	Dunning Avenue ROSEBERY NSW 2018
1/855673	Z690683	Customer Substation	8829	Rodborough Road BEACON HILL NSW 2100
8/1205944	Z112006	Customer Substation	8830	Pennant Hills Road THORNLEIGH NSW 2120
CP/SP36253	Y835486	Customer Substation	8831	Hipwood Street NEUTRAL BAY NSW 2089
CP/SP34123	Y967542	Customer Substation	8832	Mcevoy Street ALEXANDRIA NSW 2015
CP/SP35381	Z423725	Customer Substation	8833	Norman Street PEAKHURST NSW 2210
CP/SP41893	Z351761	Customer Substation	8834	Campbell Avenue DEE WHY NSW 2099
431/818607	E31934	Customer Substation	8835	Karalta Road ERINA NSW 2250

Req:R300288 /Doc:DL AK971502 /Rev:24-May-2017 /NSW LRS /Pgs:ALL /Prt:09-Feb-2022 16:20 /Seq:240 of 370
© Office of the Registrar-General /Src:INFOTRACK /Ref:220014

Folio Identifier(s)	Head Lease registered no.	Usage	PMIS	Address
101/793906	Z44548	Customer Substation	8836	Market Street, 57 SYDNEY NSW 2000
1/SP31555	Z387163	Customer Substation	8837	Box Road, 80 TAREN POINT NSW 2229
9/1046090	Z395506	Customer Substation	8839	Wicks Road NORTH RYDE NSW 2113
1/719997	Z364138	Customer Substation	8841	Fitzroy Street MARRICKVILLE NSW 2204
2/503151	Z346587	Customer Substation	8842	Burrows Road, 40 - 42 ALEXANDRIA NSW 2015
2/381708	AF662947	Vacant Land	8843	Wisemans Ferry Road SPENCER NSW 2775
1/742084	Z15281	Customer Substation	8845	Empire Bay Drive KINCUMBER NSW 2251
3/77213	Z541323	Customer Substation	8846	Parramatta Road AUBURN NSW 2144
1/788275	Z169049	Customer Substation	8847	Beaconsfield Street AUBURN NSW 2144
CP/SP71283	Z342886	Customer Substation	8848	Grandview Lane PYMBLE NSW 2073
730/771802	E199429	Customer Substation	8849	Lithgow Street ST LEONARDS NSW 2065
1/791740	Z210576	Customer Substation	8850	Marshall Lane ST LEONARDS NSW 2065
1/614785	Z888199	Customer Substation	8851	Forbes Street NEWTOWN NSW 2042
Auto Consol 15444-139	Z269765	Customer Substation	8854	Belmore Lane & Mary Lane SURRY HILLS NSW 2010

Req:R300288 /Doc:DL AK971502 /Rev:24-May-2017 /NSW LRS /Pgs:ALL /Prt:09-Feb-2022 16:20 /Seq:241 of 370
© Office of the Registrar-General /Src:INFOTRACK /Ref:220014

Folio Identifier(s)	Head Lease registered no.	Usage	PMIS	Address
2/787711	Z243297	Customer Substation	8855	Charles Hayman Lane COLLAROY NSW 2097
1/1194897	I782341	Customer Substation	8856	Pacific Highway SOMERSBY NSW 2250
10/263464	E51977	Customer Substation	8857	Manns Road BERKELEY VALE NSW 2261
CP/SP36915	Z42167	Customer Substation	8859	Vuko Place WARRIEWOOD NSW 2102
101/714272	Z187825	Customer Substation	8862	Castlereagh Street SYDNEY NSW 2000
11/786590	AB279364	Customer Substation	8865	Percy Street AUBURN NSW 2144
CP/SP36400	E323859	Customer Substation	8866	Miller Road VILLAWOOD NSW 2163
8/789629	U58755	Customer Substation	8867	Avoca Street RANDWICK NSW 2031
CP/SP37079	Z69082	Customer Substation	8868	Cecil Avenue CRONULLA NSW 2230
2/1073910	I119945	Customer Substation	8870	Grafton Street BONDI JUNCTION NSW 2022
1/816893	I119450	Customer Substation	8871	Shepherds Drive CHERRYBROOK NSW 2126
CP/SP37466	Z164132	Customer Substation	8872	Milray Street LINDFIELD NSW 2070
1/780314	U43326	Customer Substation	8873	Herring Road, 110 - 114 (Macquarie Park) MARSFIELD NSW 2122
CP/SP46659	U469300	Customer Substation	8876	Botany Road ALEXANDRIA NSW 2015

Req:R300288 /Doc:DL AK971502 /Rev:24-May-2017 /NSW LRS /Pgs:ALL /Prt:09-Feb-2022 16:20 /Seq:242 of 370
© Office of the Registrar-General /Src:INFOTRACK /Ref:220014

Folio Identifier(s)	Head Lease registered no.	Usage	PMIS	Address
CP/SP36980	Z696283	Customer Substation	8877	Maddison Street WATERLOO NSW 2017
CP/SP35121	E520898	Customer Substation	8878	Condamine Street BALGOWLAH NSW 2093
1/206145	Z148605	Customer Substation	8879	Liamena Avenue SAN REMO NSW 2262
9/25401	Z304597	Customer Substation	8880	Marple Avenue VILLAWOOD NSW 2163
1013/752038	O144610	Customer Substation	8881	Oxford Falls Road OXFORD FALLS NSW 2100
CP/SP36623	E928153	Customer Substation	8882	Cliff Street MILSONS POINT NSW 2061
2/816173	E797689	Customer Substation	8883	Liverpool Street SYDNEY NSW 2000
CP/SP37188	Z121894	Customer Substation	8884	Parkes Street THORNLEIGH NSW 2120
1/608242	Z807399	Customer Substation	8885	West Street GORDON NSW 2072
1/791997	E574863	Customer Substation	8886	Queen Street MOSMAN NSW 2088
CP/SP36362	I56868	Customer Substation	8887	Malvern Avenue CHATSWOOD NSW 2067
11/776766	Z849055	Customer Substation	8888	Mcpherson Street BOTANY NSW 2019
102/791667	Z460319	Customer Substation	8889	Burrows Road ST PETERS NSW 2044
3/807013	I959797	Customer Substation	8891	Minna Close, 2 (Austlink Business Park) TERREY HILLS NSW 2084

Req:R300288 /Doc:DL AK971502 /Rev:24-May-2017 /NSW LRS /Pgs:ALL /Prt:09-Feb-2022 16:20 /Seq:243 of 370
© Office of the Registrar-General /Src:INFOTRACK /Ref:220014

Folio Identifier(s)	Head Lease registered no.	Usage	PMIS	Address
100/1024876	Z466788	Customer Substation	8893	Sweethaven Street BANKSTOWN NSW 2200
1/816083	E292711	Customer Substation	8894	Wisemans Ferry Road KARIONG NSW 2250
CP/SP65391	5162070	Customer Substation	8897	Chapel Road, 402 - 410 BANKSTOWN NSW 2200
100/789705	E76959	Customer Substation	8898	Rookwood Road POTTS HILL NSW 2143
1/776871	Z501603	Customer Substation	8899	Spring Street BONDI JUNCTION NSW 2022
2/771111	Z963608	Customer Substation	8900	Middlemiss Street MASCOT NSW 2020
CP/SP33248	Z702192	Customer Substation	8901	Bowden Street ALEXANDRIA NSW 2015
201/1064473A; 201/1064473C; 201/1064473D	Z476487	Customer Substation	8905	Terrigal Drive ERINA NSW 2250
11/789393	Z698652	Customer Substation	8907	Marlborough Road FLEMINGTON NSW 2140
4/1044304	Z792082	Customer Substation	8908	Pitt Street, 310 - 320 SYDNEY NSW 2000
CP/SP37718	8471599	Customer Substation	8909	Hollywood Avenue BONDI JUNCTION NSW 2022
100/811996	Z819772	Customer Substation	8911	Elizabeth Street NORTH SYDNEY NSW 2060
56/771511	E295306	Customer Substation	8912	Khartoum Road NORTH RYDE NSW 2113
CP/SP69741	Z882455	Customer Substation	8913	Lawson Street, 181 & Ivy Lane REDFERN NSW 2016

Req:R300288 /Doc:DL AK971502 /Rev:24-May-2017 /NSW LRS /Pgs:ALL /Prt:09-Feb-2022 16:20 /Seq:244 of 370
© Office of the Registrar-General /Src:INFOTRACK /Ref:220014

Folio Identifier(s)	Head Lease registered no.	Usage	PMIS	Address
CP/SP46769	E111213	Customer Substation	8914	Crofts Avenue HURSTVILLE NSW 2220
1/739578	E520893	Customer Substation	8916	Rodborough Road BEACON HILL NSW 2100
2/563601	Z782741	Customer Substation	8917	Pacific Highway MOUNT WHITE NSW 2250
9/241387	Z989378	Customer Substation	8919	Victoria Road PENNANT HILLS NSW 2120
25/817287	E111215	Customer Substation	8920	Ryde Road BEROWRA NSW 2081
1/1014894	Z998967	Customer Substation	8921	Talavera Road NORTH RYDE NSW 2113
1/225095	I981305	Customer Substation	8923	North Street BALMAIN NSW 2041
CP/SP36126	6384415	Customer Substation	8924	Vuko Place WARRIEWOOD NSW 2102
2/778411	E180405	Customer Substation	8927	Mary Street SURRY HILLS NSW 2010
182/629512	Z807398	Customer Substation	8928	Donaldson Street WYONG NSW 2259
1/773862	E82997	Customer Substation	8929	Christie Street ST LEONARDS NSW 2065
CP/SP54845	Z788915	Customer Substation	8930	Pennant Hills Road, 380 PENNANT HILLS NSW 2120
16/832440	Z998940	Customer Substation	8931	Wynne Avenue (52 - 60 Railway Parade) BURWOOD NSW 2134
CP/SP49409	E189579	Customer Substation	8932	Jarrett Street LEICHHARDT NSW 2040

Req:R300288 /Doc:DL AK971502 /Rev:24-May-2017 /NSW LRS /Pgs:ALL /Prt:09-Feb-2022 16:20 /Seq:245 of 370
© Office of the Registrar-General /Src:INFOTRACK /Ref:220014

Folio Identifier(s)	Head Lease registered no.	Usage	PMIS	Address
2/1073913	E931875	Customer Substation	8934	Grafton Street BONDI JUNCTION NSW 2022
38/868462	E276058	Customer Substation	8935	Gas Lane (Miller Street, 73) NORTH SYDNEY NSW 2060
2/585334	Z768303	Customer Substation	8936	Campell Street HAYMARKET NSW 2000
CP/SP34626	I94893	Customer Substation	8938	O'riordan Street ALEXANDRIA NSW 2015
253/5350	E537164	Customer Substation	8939	Restella Avenue DAVISTOWN NSW 2251
4/573579	E295307	Customer Substation	8941	Sylvania Way LISAROW NSW 2250
100/815025	E568781	Customer Substation	8942	Premier Street (Montgomery Street, 4 - 16) KOGARAH NSW 2217
2232/811014	E352609	Customer Substation	8944	Dooralong Road DOORALONG NSW 2259
1/804285	U187086	Customer Substation	8945	Pitt Street, 30 SYDNEY NSW 2000
1/15295	3173629	Customer Substation	8946	Edmund Hock Avenue AVALON NSW 2107
CP/SP41511	E89542	Customer Substation	8948	Jubilee Avenue WARRIEWOOD NSW 2102
122/567570	E766683	Customer Substation	8949	Byfield Street RYDE NSW 2112
CP/SP40458	I678948	Customer Substation	8950	Ada Avenue BROOKVALE NSW 2100
Auto Consol 15490-151	3003017	Customer Substation	8951	Vista Street SPIT JUNCTION NSW 2088

Req:R300288 /Doc:DL AK971502 /Rev:24-May-2017 /NSW LRS /Pgs:ALL /Prt:09-Feb-2022 16:20 /Seq:246 of 370
© Office of the Registrar-General /Src:INFOTRACK /Ref:220014

Folio Identifier(s)	Head Lease registered no.	Usage	PMIS	Address
CP/SP62988	E189582	Customer Substation	8955	Dalley Street SYDNEY NSW 2000
1/1182686	E105337	Customer Substation	8956	Mulloway Road CHAIN VALLEY BAY NSW 2259
CP/SP41816	U972432	Customer Substation	8957	Karalta Road ERINA NSW 2250
CP/SP60400	E146456	Customer Substation	8958	Henrietta Lane (Raglan Street 1 - 3) MANLY NSW 2095
911/1031528	E910420	Customer Substation	8959	Jersey Place CROMER NSW 2099
2/801489	E399574	Customer Substation	8960	Arizona Road CHARMHAVEN NSW 2263
21/785947	E600843	Customer Substation	8961	Gale Road MAROUBRA NSW 2035
2/881937	E225077	Customer Substation	8962	Maidens Brush Road WYOMING NSW 2250
1/774227	E844291	Customer Substation	8963	Pacific Highway PYMBLE NSW 2073
101/773760	E361315	Customer Substation	8964	Princess Street BRIGHTON-LE-SANDS NSW 2216
1/1006536	E227667	Customer Substation	8965	George Street, 345 - 355 SYDNEY NSW 2000
1/814292A; 1/814292B	E85677	Customer Substation	8966	Miller Street NORTH SYDNEY NSW 2060
2/1031912	I886661	Customer Substation	8967	Druitt Street (Park Royal Hotel) DARLING HARBOUR NSW 2000
1/965792	I268842	Customer Substation	8968	Parramatta Road CAMPERDOWN NSW 2050

Req:R300288 /Doc:DL AK971502 /Rev:24-May-2017 /NSW LRS /Pgs:ALL /Prt:09-Feb-2022 16:20 /Seq:247 of 370
© Office of the Registrar-General /Src:INFOTRACK /Ref:220014

Folio Identifier(s)	Head Lease registered no.	Usage	PMIS	Address
12/810862	2271958	Customer Substation	8969	Hume Highway, 874 - 878 BASS HILL NSW 2197
1/733430	E177514	Customer Substation	8970	Yalgar Road KIRRAWEE NSW 2232
32/4/11824	E105339	Customer Substation	8971	Chelmsford Road East & Malvina Parade (Lake Haven) GOROKAN NSW 2263
1/663733	E537163	Customer Substation	8972	Lakeside Drive MCMASTERS BEACH NSW 2251
2/1095363	E479040	Customer Substation	8974	Sirius Road LANE COVE NSW 2066
CP/SP49473	E95950	Customer Substation	8975	Ada Avenue, 1 - 7 BROOKVALE NSW 2100
8/304	E177517	Customer Substation	8976	Little Spring Street NORTH SYDNEY NSW 2060
1/591747	E568776	Customer Substation	8977	Reserve Road ST LEONARDS NSW 2065
2/539330	U794158	Customer Substation	8978	Tennyson Road GLADESVILLE NSW 2111
101/860736	E205910	Customer Substation	8979	King Street SYDNEY NSW 2000
1/854779	E227668	Customer Substation	8980	Talavera Road NORTH RYDE NSW 2113
CP/SP18941; CP/SP45082	E449568	Customer Substation	8981	Headland Road DEE WHY NSW 2099
CP/SP75488	E264684	Customer Substation	8982	Boundary Road PENNANT HILLS NSW 2120

Req:R300288 /Doc:DL AK971502 /Rev:24-May-2017 /NSW LRS /Pgs:ALL /Prt:09-Feb-2022 16:20 /Seq:248 of 370
© Office of the Registrar-General /Src:INFOTRACK /Ref:220014

Folio Identifier(s)	Head Lease registered no.	Usage	PMIS	Address
1/774001	E111216	Customer Substation	8983	Riley Street DARLINGHURST NSW 2010
Auto Consol 8663-154	U705442	Customer Substation	8984	Evans Road TOUKLEY NSW 2263
101/1024311	I557615	Customer Substation	8985	Romsey Street HORNSBY NSW 2077
1/805156	E373665	Customer Substation	8986	Coward Street MASCOT NSW 2020
10/1215760	E643310	Customer Substation	8987	Howarth Street WYONG NSW 2259
CP/SP38250	I319903	Customer Substation	8988	Endeavour Road CARINGBAH NSW 2229
1/1205413	E118584	Customer Substation	8989	Cambridge Street, 20 - 28 EPPING NSW 2121
1/96/758466	E189580	Customer Substation	8992	Henry Parry Drive GOSFORD NSW 2250
5007/1004785; 2/831539	E802467	Customer Substation	8993	Hill Road LIDCOMBE NSW 2141
CP/SP36613	I843947	Customer Substation	8994	Elizabeth Street SURRY HILLS NSW 2010
CP/SP70885	E180404	Customer Substation	8995	Rodborough Road FRENCHS FOREST NSW 2086
100/793622	E177516	Customer Substation	8996	Cliff Street MILSONS POINT NSW 2061
CP/SP62464	I151787	Customer Substation	8997	Green Street MAROUBRA JUNCTION NSW 2035
CP/SP46628	E546995	Customer Substation	8998	Pitt Street SYDNEY NSW 2000

Req:R300288 /Doc:DL AK971502 /Rev:24-May-2017 /NSW LRS /Pgs:ALL /Prt:09-Feb-2022 16:20 /Seq:249 of 370
© Office of the Registrar-General /Src:INFOTRACK /Ref:220014

Folio Identifier(s)	Head Lease registered no.	Usage	PMIS	Address
CP/SP70173	E124111	Customer Substation	8999	Anderson Street PEAKHURST NSW 2210
52/881594	E146457	Customer Substation	9000	Darley Street MONA VALE NSW 2103
11/1009998	I460028	Customer Substation	9002	Victor Road BROOKVALE NSW 2100
Auto Consol 10856-57	I227338	Customer Substation	9003	King Street RANDWICK NSW 2031
CP/SP35120	E479039	Customer Substation	9004	Beauchamp Road MATRAVILLE NSW 2036
3/1009870	I448410	Customer Substation	9005	Bumborah Point Road BANKSMEADOW NSW 2019
193/13506	O878632	Customer Substation	9006	Fortril Avenue BANKSTOWN NSW 2200
102/1211755	E304850	Customer Substation	9007	Aquatic Drive FRENCHS FOREST NSW 2086
1/1207088	E876410	Customer Substation	9011	Sussex Street, 234 & Druitt Street SYDNEY NSW 2000
13/807903	AE36503	Customer Substation	9014	City View Road, 1 (Pennant Hills Road, 423) PENNANT HILLS NSW 2120
32/805021	E339700	Customer Substation	9015	Main Road TOUKLEY NSW 2263
1/745978; 1/745979	E323857	Customer Substation	9016	Upward Street (30 - 40 George Street) LEICHHARDT NSW 2040
1/792303	AB856421	Customer Substation	9017	Crofts Avenue, 9 - 11 HURSTVILLE NSW 2220

Req:R300288 /Doc:DL AK971502 /Rev:24-May-2017 /NSW LRS /Pgs:ALL /Prt:09-Feb-2022 16:20 /Seq:250 of 370
© Office of the Registrar-General /Src:INFOTRACK /Ref:220014

Folio Identifier(s)	Head Lease registered no.	Usage	PMIS	Address
12/1197725	E221863	Customer Substation	9019	Evans Street HARBORD NSW 2096
183/755251	E977960	Customer Substation	9020	Woy Woy Road SOUTH WOY WOY NSW 2256
1/862725	E394133	Customer Substation	9022	Pacific Highway LISAROW NSW 2250
51/1034926	O401237	Customer Substation	9023	Pacific Highway KANWAL NSW 2259
CP/SP47423	U833798	Customer Substation	9025	Waters Road NEUTRAL BAY NSW 2089
221/36317	O397565	Customer Substation	9026	Lawrence Street PEAKHURST NSW 2210
1/837271	U464751	Customer Substation	9027	Willarong Road North TAREN POINT NSW 2229
1/849479	O965598	Customer Substation	9028	Sheridan Close MILPERRA NSW 2214
1/841589	U853148	Customer Substation	9029	Alberta Street SYDNEY NSW 2000
6/739456	I955279	Customer Substation	9032	Aumuna Road, 2 TERREY HILLS NSW 2084
58/786296	3723102	Customer Substation	9033	Figtree Drive, 5 HOMEBUSH NSW 2140
B/30778	E844292	Customer Substation	9034	Milton Street, 149 - 163 ASHBURY NSW 2193
20/1214609	I622485	Customer Substation	9035	Dalmeny Avenue ROSEBERY NSW 2018
56/804916	I868220	Customer Substation	9036	Wahroonga Road KANWAL NSW 2259

Req:R300288 /Doc:DL AK971502 /Rev:24-May-2017 /NSW LRS /Pgs:ALL /Prt:09-Feb-2022 16:20 /Seq:251 of 370
© Office of the Registrar-General /Src:INFOTRACK /Ref:220014

Folio Identifier(s)	Head Lease registered no.	Usage	PMIS	Address
1/810166	5092708	Customer Substation	9037	Portview Road ST LEONARDS NSW 2065
Auto Consol 7185-190	2919700	Customer Substation	9038	Arthur Street, 191 LIDCOMBE NSW 2141
CP/SP58653	U897358	Customer Substation	9039	Winbourne Road, 9 - 13 BROOKVALE NSW 2100
2/587174	6593430	Customer Substation	9040	Durkin Place, 11 PEAKHURST NSW 2210
100/878185	E708399	Customer Substation	9042	Rookwood Road CHULLORA NSW 2190
1/787758	I177118	Customer Substation	9044	Pacific Highway CHARMHAVEN NSW 2263
100/619712	I930967	Customer Substation	9045	Sussex Street SYDNEY NSW 2000
CP/SP87059	U841631	Customer Substation	9046	Bank Lane KOGARAH NSW 2217
CP/SP40161	I427407	Customer Substation	9047	Wisemans Ferry Road SOMERSBY NSW 2250
1/120240	U771299	Customer Substation	9050	Newington Road SILVERWATER NSW 2128
11/777449	E971626	Customer Substation	9060	Sussex Street SYDNEY NSW 2000
30/785238	E953688	Customer Substation	9062	Gloucester Road (Warringah Corporate Centre) HURSTVILLE NSW 2220
CP/SP58635	E941531	Customer Substation	9063	Foster Street SURRY HILLS NSW 2010

Req:R300288 /Doc:DL AK971502 /Rev:24-May-2017 /NSW LRS /Pgs:ALL /Prt:09-Feb-2022 16:20 /Seq:252 of 370
© Office of the Registrar-General /Src:INFOTRACK /Ref:220014

Folio Identifier(s)	Head Lease registered no.	Usage	PMIS	Address
1/860064	3819669	Customer Substation	9064	Ramsgate Road RAMSGATE NSW 2217
15/791563	I784461	Customer Substation	9065	Green Street EAST BOTANY NSW 2019
CP/SP86579	E708400	Customer Substation	9066	Green Street BROOKVALE NSW 2100
2/803493	I493208	Customer Substation	9069	Smith Street TEMPE NSW 2044
13/771033	E910421	Customer Substation	9070	Carrington Street REVESBY NSW 2212
1/585393	8026010	Customer Substation	9071	Harley Crescent, 18 CONDELL PARK NSW 2200
CP/SP42159	E512763	Customer Substation	9072	Bobbin Head Road NORTH TURRAMURRA NSW 2074
102/812542	U249804	Customer Substation	9073	Elsie Street, 16 - 24 BURWOOD NSW 2134
204/1211700	AJ903575	Customer Substation	9074	Gould Street BONDI NSW 2026
Auto Consol 3781-219	E728859	Customer Substation	9075	Shelley Beach Road EMPIRE BAY NSW 2257
4/801980	E728860	Customer Substation	9077	Gindurra Road SOMERSBY NSW 2250
100/810570	E910419	Customer Substation	9078	The Mall SOUTH HURSTVILLE NSW 2221
1/800621	U668237	Customer Substation	9079	Help Street, 9 CHATSWOOD NSW 2067
60/826360	E876404	Customer Substation	9080	Rocklands Road CROWS NEST NSW 2065

Req:R300288 /Doc:DL AK971502 /Rev:24-May-2017 /NSW LRS /Pgs:ALL /Prt:09-Feb-2022 16:20 /Seq:253 of 370
© Office of the Registrar-General /Src:INFOTRACK /Ref:220014

Folio Identifier(s)	Head Lease registered no.	Usage	PMIS	Address
1/575394	E681979	Customer Substation	9081	O'Riordan Street, 37 & Collins Street ALEXANDRIA NSW 2015
CP/SP67571	E967568	Customer Substation	9082	Bayswater Road DARLINGHURST NSW 2010
2/815086	U166579	Customer Substation	9083	Thomas Street CHATSWOOD NSW 2067
CP/SP72138	I56869	Customer Substation	9085	Macleay Street POTTS POINT NSW 2011
20/800924	E763420	Customer Substation	9087	Koonya Circuit TAREN POINT NSW 2229
2/789878	I167364	Customer Substation	9088	O'dea Avenue, 50 WATERLOO NSW 2017
100/804958	E825466	Customer Substation	9089	Thomas Street HAYMARKET NSW 2000
1/810773	I149812	Customer Substation	9090	Wolseley Road LINDFIELD NSW 2070
1/778411	U249967	Customer Substation	9091	Albion Street SURRY HILLS NSW 2010
1/793525	U383600	Customer Substation	9092	Cross Street, 33 DOUBLE BAY NSW 2028
6/226993	I351849	Customer Substation	9093	Taren Point Road TAREN POINT NSW 2229
CP/SP54971	E985930	Customer Substation	9094	Rialto Lane MANLY NSW 2095
100/808835	I227337	Customer Substation	9095	South Dowling Street WATERLOO NSW 2017
3/809292	I484529	Customer Substation	9096	Fitzroy Street SURRY HILLS NSW 2010

Req:R300288 /Doc:DL AK971502 /Rev:24-May-2017 /NSW LRS /Pgs:ALL /Prt:09-Feb-2022 16:20 /Seq:254 of 370
© Office of the Registrar-General /Src:INFOTRACK /Ref:220014

Folio Identifier(s)	Head Lease registered no.	Usage	PMIS	Address
101/850653; 102/850653	I26905	Customer Substation	9097	Alice Street AUBURN NSW 2144
CP/SP41433	O418956	Customer Substation	9098	Willock Avenue MIRANDA NSW 2228
1/718985	I220345	Customer Substation	9099	Sussex Street, 154 SYDNEY NSW 2000
2223/789795	I239199	Customer Substation	9100	William Street BANKSTOWN WEST NSW 2200
18/788901	U823012	Customer Substation	9104	Sussex Street SYDNEY NSW 2000
1/810707	E822571	Customer Substation	9105	Garden Street KOGARAH NSW 2217
11/809880	E931874	Customer Substation	9106	Epping Road NORTH RYDE NSW 2113
Auto Consol 10548-99	U778861	Customer Substation	9107	Castlereagh Street, 171 - 183 SYDNEY NSW 2000
71/749690	I149811	Customer Substation	9108	Pacific Highway, 601 - 615 ST LEONARDS NSW 2065
10/819086	I970279	Customer Substation	9109	Wynyard Lane SYDNEY NSW 2000
22/805996	5864750	Customer Substation	9110	George Street REDFERN NSW 2016
22/1092293	I239200	Customer Substation	9113	Horsley Road MILPERRA NSW 2214
14/1199594	7355464	Customer Substation	9114	Coward Street MASCOT NSW 2020
301/838703	U134357	Customer Substation	9115	Brougham Street KINGS CROSS NSW 2011

Req:R300288 /Doc:DL AK971502 /Rev:24-May-2017 /NSW LRS /Pgs:ALL /Prt:09-Feb-2022 16:20 /Seq:255 of 370
© Office of the Registrar-General /Src:INFOTRACK /Ref:220014

Folio Identifier(s)	Head Lease registered no.	Usage	PMIS	Address
456/807817	I753607	Customer Substation	9116	Prosperity Avenue WARRIEWOOD NSW 2102
3/778411	I319902	Customer Substation	9117	Mary Street SURRY HILLS NSW 2010
10/818716	U313738	Customer Substation	9118	Factory Street HAYMARKET NSW 2000
C/340656	U339182	Customer Substation	9119	Exell Street BANKSMEADOW NSW 2019
100/816466	I517472	Customer Substation	9120	Claremont Avenue GREENACRE NSW 2190
CP/SP42238	U464752	Customer Substation	9121	Jersey Street North, 75 - 79 HORNSBY NSW 2077
13/253735	I988678	Customer Substation	9122	Works Place MILPERRA NSW 2214
2/737194	I767434	Customer Substation	9126	Windmill Street MILLERS POINT NSW 2000
12/806898	I692908	Customer Substation	9127	Thomas Street HAYMARKET NSW 2000
451/825626	U626399	Customer Substation	9128	Kent Street SYDNEY NSW 2000
2/776548	I688283	Customer Substation	9129	Blaxland Road RYDE NSW 2112
32/69619	I921427	Customer Substation	9130	Arthur Street NORTH SYDNEY NSW 2060
Auto Consol 6164-217	I682489	Customer Substation	9131	Pacific Highway ST LEONARDS NSW 2065
CP/SP31555	I26904	Customer Substation	9132	Box Road TAREN POINT NSW 2229

Req:R300288 /Doc:DL AK971502 /Rev:24-May-2017 /NSW LRS /Pgs:ALL /Prt:09-Feb-2022 16:20 /Seq:256 of 370
© Office of the Registrar-General /Src:INFOTRACK /Ref:220014

Folio Identifier(s)	Head Lease registered no.	Usage	PMIS	Address
101/863865	I268841	Customer Substation	9133	Canterbury Road WILEY PARK NSW 2195
56/1201206	U728901	Customer Substation	9134	Carter Street LIDCOMBE NSW 2141
2/59052	I398439	Customer Substation	9135	Pyrmont Street, 137 PYRMONT NSW 2009
CP/SP23181	E786981	Customer Substation	9136	Kent Street EPPING NSW 2121
22/809571	I170274	Customer Substation	9138	Miller Street NORTH SYDNEY NSW 2060
70/818981	U930283	Customer Substation	9140	Parkview Drive HOMEBUSH BAY NSW 2127
8/735225	O611474	Customer Substation	9141	Bennelong Road HOMEBUSH BAY NSW 2127
CP/SP53308	U241896	Customer Substation	9142	Cardigan Lane CAMPERDOWN NSW 2050
1/777788	U30998	Customer Substation	9143	Sussex Street, 140 (Basement Level) SYDNEY NSW 2000
1/866421	I170275	Customer Substation	9144	Springwood Street ETTALONG BEACH NSW 2257
Auto Consol 6381-178	I713193	Customer Substation	9145	First Avenue FIVE DOCK NSW 2046
CP/SP42393	U150718	Customer Substation	9146	Gray Street SUTHERLAND NSW 2232
100/1190673	I868219	Customer Substation	9148	George Street HAYMARKET NSW 2000
CP/SP35135	U498406	Customer Substation	9149	Box Road TAREN POINT NSW 2229

Req:R300288 /Doc:DL AK971502 /Rev:24-May-2017 /NSW LRS /Pgs:ALL /Prt:09-Feb-2022 16:20 /Seq:257 of 370
© Office of the Registrar-General /Src:INFOTRACK /Ref:220014

Folio Identifier(s)	Head Lease registered no.	Usage	PMIS	Address
CP/SP43918	I336407	Customer Substation	9150	Pacific Street, 6 - 12 (Piper Lane) MANLY NSW 2095
1/786700	I240698	Customer Substation	9151	Clarence Street, 66 WYNYARD NSW 2000
4/20431	I895610	Customer Substation	9152	Kingsway CARINGBAH NSW 2229
CP/SP63607	6569763	Customer Substation	9153	James Street MANLY NSW 2095
156/815947	I522595	Customer Substation	9154	Garthons Lane HURSTVILLE NSW 2220
1/593866	U483375	Customer Substation	9155	Jabez Street MARRICKVILLE NSW 2204
1/633690	I300601	Customer Substation	9156	Pitt Street & Barlow Street HAYMARKET NSW 2000
Auto Consol 6536-154	I707485	Customer Substation	9158	Alison Street WYONG NSW 2259
CP/SP42936	I585608	Customer Substation	9159	Wattle Street, 330 ULTIMO NSW 2007
1/1073036	I564362	Customer Substation	9160	Derby Street SILVERWATER NSW 2128
1/815188	I398441	Customer Substation	9161	Foley Street DARLINGHURST NSW 2010
13/260301	I593224	Customer Substation	9162	Creighton Lane GOSFORD NSW 2250
1/219742	I398440	Customer Substation	9163	Station Avenue HOMEBUSH BAY NSW 2127
1/812608	U456129	Customer Substation	9165	Innesdale Road ARNCLIFFE NSW 2205

Req:R300288 /Doc:DL AK971502 /Rev:24-May-2017 /NSW LRS /Pgs:ALL /Prt:09-Feb-2022 16:20 /Seq:258 of 370
© Office of the Registrar-General /Src:INFOTRACK /Ref:220014

Folio Identifier(s)	Head Lease registered no.	Usage	PMIS	Address
CP/SP39185	6017753	Customer Substation	9167	Leeds Street, 23 RHODES NSW 2138
1/700955; Auto Consol 7117-105; C/370818	I746132	Customer Substation	9170	Clarence Street SYDNEY NSW 2000
81/809475	I351846	Customer Substation	9171	Hume Highway ENFIELD NSW 2136
3/789759	U289265	Customer Substation	9172	Kent Street SYDNEY NSW 2000
63/15715; 64/15715	O436246	Customer Substation	9174	Bellona Avenue REGENTS PARK NSW 2143
1/815334	I406836	Customer Substation	9175	Stoney Creek Road BEVERLY HILLS NSW 2209
1/809918	U209694	Customer Substation	9176	Military Road MATRAVILLE NSW 2036
53/868710	I506658	Customer Substation	9177	Brompton Street MARRICKVILLE NSW 2204
CP/SP76907	I970289	Customer Substation	9179	Hunter Street, 60 - 66 (City Mutual Building) SYDNEY NSW 2000
2/807013	I909900	Customer Substation	9180	Garigal Road TERREY HILLS NSW 2084
32/1185297	I821128	Customer Substation	9181	Kincumber Street KINCUMBER NSW 2251
1/740014	I675573	Customer Substation	9182	The Entrance Road, Cnr Karalta Road ERINA NSW 2250
37/832640	9233401	Customer Substation	9183	College Street, 26 (Nr Francis Street & Hargrave Street) EAST SYDNEY NSW 2010
A/936699	9369311	Customer Substation	9184	Anglo Road, 25 CAMPSIE NSW 2194

Req:R300288 /Doc:DL AK971502 /Rev:24-May-2017 /NSW LRS /Pgs:ALL /Prt:09-Feb-2022 16:20 /Seq:259 of 370
© Office of the Registrar-General /Src:INFOTRACK /Ref:220014

Folio Identifier(s)	Head Lease registered no.	Usage	PMIS	Address
100/800560	I868221	Customer Substation	9185	Kihilla Road AUBURN NSW 2144
CP/SP61295	I485637	Customer Substation	9186	Gloucetser Place (Raleigh Park) KENSINGTON NSW 2033
2/847028	AC201139	Customer Substation	9187	Clapham Road, 95 SEFTON NSW 2162
CP/SP43023	I760502	Customer Substation	9188	Kareena Road North CARINGBAH NSW 2229
1005/819949	U119418	Customer Substation	9189	Pine Tree Lane TERRIGAL NSW 2260
CP/SP39192	I692909	Customer Substation	9193	Bourke Street WATERLOO NSW 2017
4/826686	I714714	Customer Substation	9194	Regatta Road FIVE DOCK NSW 2046
1/788634	I784460	Customer Substation	9196	Falconer Street, 73 - 77 WEST RYDE NSW 2114
1/612959	I836146	Customer Substation	9197	Anzac Street GREENACRE NSW 2190
10/1034465	I785637	Customer Substation	9198	Horsley Road MILPERRA NSW 2214
CP/SP40314	U926776	Customer Substation	9199	Lillian Fowler Place MARRICKVILLE NSW 2204
37/817055	I792537	Customer Substation	9200	Bourke Road, Nr Bowden Street ALEXANDRIA NSW 2015
1/270116	U123319	Customer Substation	9201	Albany Street North, Cnr William Street GOSFORD NSW 2250

Req:R300288 /Doc:DL AK971502 /Rev:24-May-2017 /NSW LRS /Pgs:ALL /Prt:09-Feb-2022 16:20 /Seq:260 of 370
© Office of the Registrar-General /Src:INFOTRACK /Ref:220014

Folio Identifier(s)	Head Lease registered no.	Usage	PMIS	Address
10/818068	U651479	Network Substation	9202	Winbourne Road BROOKVALE NSW 2100
12/831525	O102977	Customer Substation	9203	Botham Close CHARMHAVEN NSW 2263
1/556722; 5/6262	O34612	Customer Substation	9204	Thomas Street ASHFIELD NSW 2131
2/792885	7355463	Customer Substation	9205	Bourke Road MASCOT NSW 2020
101/714988	2790920	Customer Substation	9206	Pacific Highway TURRAMURRA NSW 2074
CP/SP30195	I678947	Customer Substation	9207	Avalon Parade, 82 AVALON NSW 2107
110/817579	I678946	Customer Substation	9208	Koonya Circuit TAREN POINT NSW 2229
CP/SP38979	O92483	Customer Substation	9209	Jones Street, 89 - 97 ULTIMO NSW 2007
1/812621	I895611	Customer Substation	9210	Powell Street HOMEBUSH NSW 2140
1/530050	I970280	Customer Substation	9211	Old Pittwater Road BROOKVALE NSW 2100
4/818380	U531155	Customer Substation	9212	Princes Highway ST PETERS NSW 2044
1/1193101	U550472	Customer Substation	9213	George Street NORTH STRATHFIELD NSW 2137
1/1144741	7000480	Customer Substation	9214	Challenger Drive BELROSE NSW 2085
12/631351	U360778	Customer Substation	9215	Dumaresq Street GORDON NSW 2072

Req:R300288 /Doc:DL AK971502 /Rev:24-May-2017 /NSW LRS /Pgs:ALL /Prt:09-Feb-2022 16:20 /Seq:261 of 370
© Office of the Registrar-General /Src:INFOTRACK /Ref:220014

Folio Identifier(s)	Head Lease registered no.	Usage	PMIS	Address
2/219483	U506684	Customer Substation	9217	Gale Road MAROUBRA NSW 2035
1/713708	I785638	Customer Substation	9219	Newton Street North SILVERWATER NSW 2128
42/772189	I888004	Customer Substation	9220	Canterbury Road BANKSTOWN NSW 2200
1/738377	I959798	Customer Substation	9223	The River Road REVESBY NSW 2212
CP/SP34610	I682490	Customer Substation	9224	Perry Street MATRAVILLE NSW 2036
16/618493	I796175	Customer Substation	9226	Marigold Street MILPERRA NSW 2214
B/415100	U170756	Customer Substation	9227	Boorea Street, 44 LIDCOMBE NSW 2141
104/794074	U119417	Customer Substation	9228	Pennant Hills Road CARLINGFORD NSW 2118
1/1084245	I814612	Customer Substation	9229	Goobarabah Avenue GOROKAN NSW 2263
2/803671	U617995	Customer Substation	9230	Corella Close BERKELEY VALE NSW 2261
CP/SP46776	I959799	Customer Substation	9231	Terrigal Esplanade TERRIGAL NSW 2260
Auto Consol 4578-40	I900984	Customer Substation	9232	Hayes Road ROSEBERY NSW 2018
2/264376	U313739	Customer Substation	9233	Jindalee Place RIVERWOOD NSW 2210
2/374021	U139255	Customer Substation	9234	Canterbury Road BANKSTOWN NSW 2200

Req:R300288 /Doc:DL AK971502 /Rev:24-May-2017 /NSW LRS /Pgs:ALL /Prt:09-Feb-2022 16:20 /Seq:262 of 370
© Office of the Registrar-General /Src:INFOTRACK /Ref:220014

Folio Identifier(s)	Head Lease registered no.	Usage	PMIS	Address
Auto Consol 13209-142	8785840	Customer Substation	9235	Miller Street, 181 NORTH SYDNEY NSW 2060
2/715624	5752322	Customer Substation	9236	Stephen Road BOTANY NSW 2019
CP/SP34536	U460059	Customer Substation	9239	Wassell Street MATRAVILLE NSW 2036
1/807634	U108729	Customer Substation	9242	William Street WOOLLOOMOOLOO NSW 2011
1/825838	O504204	Customer Substation	9244	Pitt Street REDFERN NSW 2016
CP/SP45402	U134465	Customer Substation	9245	Hill Street, 11 TEMPE NSW 2044
CP/SP39527	U857168	Customer Substation	9246	Adderley Street AUBURN NSW 2144
1/774555	O445778	Customer Substation	9247	Sussex Street, 120 SYDNEY NSW 2000
CP/SP48413	I966721	Customer Substation	9249	Chard Road, 49 - 51 BROOKVALE NSW 2100
CP/SP44585	I560140	Customer Substation	9251	Bronte Road WAVERLEY NSW 2024
44/2013	U478899	Customer Substation	9252	Blake Street KOGARAH NSW 2217
1/835411	U262912	Customer Substation	9253	The Boulevarde KIRRAWEE NSW 2232
1/1135829	U815646	Customer Substation	9255	Holker Street SILVERWATER NSW 2128
1/1172012	U249969	Customer Substation	9257	Woids Avenue HURSTVILLE NSW 2220

Req:R300288 /Doc:DL AK971502 /Rev:24-May-2017 /NSW LRS /Pgs:ALL /Prt:09-Feb-2022 16:20 /Seq:263 of 370
© Office of the Registrar-General /Src:INFOTRACK /Ref:220014

Folio Identifier(s)	Head Lease registered no.	Usage	PMIS	Address
CP/SP39670	I959800	Customer Substation	9258	Crimea Road MARSFIELD NSW 2122
2/776467	O175509	Customer Substation	9259	Euston Road ALEXANDRIA NSW 2015
Auto Consol 8641-226	U221740	Customer Substation	9264	Cheddar Street, 16 - 20 BLAKEHURST NSW 2221
CP/SP22953	AE299373	Customer Substation	9266	Ramsgate Road, 191 - 201 RAMSGATE NSW 2217
6/595328	O272546	Customer Substation	9267	Ashford Avenue MILPERRA NSW 2214
100/836495	O504205	Customer Substation	9269	Khartoum Road NORTH RYDE NSW 2113
1/270014	U659598	Customer Substation	9271	Jordon Lane LAKEHAVEN NSW 2250
Auto Consol 8651-204	O911005	Customer Substation	9272	Kingsway MIRANDA NSW 2228
Auto Consol 8651-204	O109649	Customer Substation	9273	Kingsway MIRANDA NSW 2228
21/827652	U128125	Customer Substation	9274	The Entrance Road ERINA NSW 2250
2/234951	U174579	Customer Substation	9275	Canterbury Road PUNCHBOWL NSW 2196
2/588394	U134356	Customer Substation	9277	Amarina Avenue GREENACRE NSW 2190
CP/SP40589	U175018	Customer Substation	9280	Karimbla Road SUTHERLAND NSW 2232
101/827530	O162238	Customer Substation	9282	Ashcroft Street GEORGES HALL NSW 2198

Req:R300288 /Doc:DL AK971502 /Rev:24-May-2017 /NSW LRS /Pgs:ALL /Prt:09-Feb-2022 16:20 /Seq:264 of 370
© Office of the Registrar-General /Src:INFOTRACK /Ref:220014

Folio Identifier(s)	Head Lease registered no.	Usage	PMIS	Address
CP/SP38756	U680781	Customer Substation	9283	Rhodes Street BOTANY NSW 2019
12/859953	U318257	Customer Substation	9284	Mundowi Road MOUNT KURING-GAI NSW 2080
2/1027723	U954374	Customer Substation	9286	Miller Road BASS HILL NSW 2197
4/1188778	U313737	Customer Substation	9287	Pacific Highway WEST GOSFORD NSW 2250
1/573689	U383599	Customer Substation	9289	Adderley Street AUBURN NSW 2144
CP/SP46433	U425062	Customer Substation	9290	Barker Street KINGSFORD NSW 2032
1/270028	U494554	Customer Substation	9291	Ozone Street THE ENTRANCE NSW 2261
7/263464	O85272	Customer Substation	9292	Catamaran Road BERKELEY VALE NSW 2261
11/877594	2720899	Customer Substation	9293	Penprase Lane MIRANDA NSW 2228
105/B/1644	O168949	Customer Substation	9294	Arab Road, 15 PADSTOW NSW 2211
18/245530	U351511	Customer Substation	9295	Tathra Street WEST GOSFORD NSW 2250
CP/SP42309	U146610	Customer Substation	9296	Vore Street SILVERWATER NSW 2128
2/714965	U876916	Customer Substation	9298	Captain Cook Drive CARINGBAH NSW 2229
1159/752064	U613782	Customer Substation	9301	Bates Drive KAREELA NSW 2232

Req:R300288 /Doc:DL AK971502 /Rev:24-May-2017 /NSW LRS /Pgs:ALL /Prt:09-Feb-2022 16:20 /Seq:265 of 370
© Office of the Registrar-General /Src:INFOTRACK /Ref:220014

Folio Identifier(s)	Head Lease registered no.	Usage	PMIS	Address
12/875656	AB654328	Customer Substation	9302	Alfred Street RHODES NSW 2138
1/115345	O578401	Customer Substation	9304	Cosgrove Road ENFIELD NSW 2136
CP/SP44281	U857167	Customer Substation	9306	Foamcrest Avenue NEWPORT NSW 2106
213/7866	AF819380	Customer Substation	9307	Queen Street, 32 REVESBY NSW 2212
3/800407	O730474	Customer Substation	9308	Railway Crescent BURWOOD NSW 2134
13/244775	5192393	Customer Substation	9309	Epic Place CHESTER HILL NSW 2162
1/738183	2487831	Customer Substation	9310	George Street EAST GOSFORD NSW 2250
1/223967	2151564	Customer Substation	9311	Vanessa Street KINGSGROVE NSW 2208
100/811288	2252738	Customer Substation	9312	Chisholm Road, 14 - 22 SEFTON NSW 2162
Auto Consol 8638-228	O182237	Customer Substation	9313	Caldarra Avenue ENGADINE NSW 2233
2411/752038	O96418	Customer Substation	9315	Allambie Road ALLAMBIE HEIGHTS NSW 2100
101/1166927	AG400785	Customer Substation	9318	Old Princes Highway, 1091 ENGADINE NSW 2233
1/803688	BK 2858 No 391	Customer Substation	9663	Weeroona Road, 38 - 50 & Barker Street STRATHFIELD NSW 2135
12/270778	W912227	Customer Substation	9870	Burroway Road, 3 HOMEBUSH BAY NSW 2127

Req:R300288 /Doc:DL AK971502 /Rev:24-May-2017 /NSW LRS /Pgs:ALL /Prt:09-Feb-2022 16:20 /Seq:266 of 370
© Office of the Registrar-General /Src:INFOTRACK /Ref:220014

Folio Identifier(s)	Head Lease registered no.	Usage	PMIS	Address
Auto Consol 5861-129	6046427	Customer Substation	9957	North Parade, 1 - 7 LIDCOMBE NSW 2141
200/1122277	7652996	Customer Substation	9983	Fisher Street, 1 - 3 AUBURN NSW 2144
4/775865	AF507248	Customer Substation	9998	Anzac Street, 56 CHULLORA NSW 2190
1/633266	AD762550	Customer Substation	10037	Raine Road PADSTOW NSW 2211
2/1105716	AD118023	Customer Substation	10129	Anzac Street, 22 GREENACRE NSW 2190
100/1191017	AA361037	Customer Substation	10244	Gardeners Road MASCOT NSW 2020
1/529177	6903475	Customer Substation	10245	Gardeners Road MASCOT NSW 2020
2/1144655	7629529	Customer Substation	10260	King Street (Gardeners Road, Eastlakes) MASCOT NSW 2020
20/1112577	AC651949	Customer Substation	10339	King Georges Road, 104 - 108 WILEY PARK NSW 2195
CP/SP7474	AA989897	Customer Substation	10648	Victoria Avenue, 33 - 41 PENSHURST NSW 2222
CP/SP33716	X857974	Customer Substation	10656	Empress Street HURSTVILLE NSW 2220
CP/SP7782	W381972	Customer Substation	10888	Kangaroo Street, 41 MANLY NSW 2095
1/542915	E352608	Customer Substation	11090	Walker Street & Little Spring Street NORTH SYDNEY NSW 2060
1/522797	I257428	Customer Substation	11176	Anzac Parade KENSINGTON NSW 2033

Req:R300288 /Doc:DL AK971502 /Rev:24-May-2017 /NSW LRS /Pgs:ALL /Prt:09-Feb-2022 16:20 /Seq:267 of 370
© Office of the Registrar-General /Src:INFOTRACK /Ref:220014

Folio Identifier(s)	Head Lease registered no.	Usage	PMIS	Address
1/447649	X89198	Customer Substation	11262	Eden Street ARNCLIFFE NSW 2205
CP/SP7448	9701629	Customer Substation	11286	King Edward Street, 9 - 15 ROCKDALE NSW 2216
J/103282	T604143	Customer Substation	11298	Market Street ROCKDALE NSW 2216
A/327820	T218029	Customer Substation	11308	Pitt Street ROCKDALE NSW 2216
CP/SP6434	Y581294	Customer Substation	11335	Waldron Lane SANS SOUCI NSW 2219
1/214350	AA412678	Customer Substation	11362	Coulter Street GLADESVILLE NSW 2111
Auto Consol 8657-46	T829586	Customer Substation	11369	Dayman Place MARSFIELD NSW 2122
4/1064339; 5/1064339	7963495	Customer Substation	11376	Bridge Road BLACKWATTLE BAY NSW 2009
100/1118363	AB166738	Customer Substation	11402	Kent Road, 46 - 50 MASCOT NSW 2020
CP/SP30108	X438720	Customer Substation	11411	Lakeside Road EASTWOOD NSW 2122
1/837179	AC342632	Customer Substation	11439	See Street MEADOWBANK NSW 2114
CP/SP52871	E199427	Customer Substation	11470	West Parade, 61 (West Ryde) EASTWOOD NSW 2122
2/866144	E248334	Customer Substation	11496	Drone Street CHULLORA NSW 2190
41/854916	W152241	Customer Substation	11510	Norfolk Road ENFIELD NSW 2136

Req:R300288 /Doc:DL AK971502 /Rev:24-May-2017 /NSW LRS /Pgs:ALL /Prt:09-Feb-2022 16:20 /Seq:268 of 370
© Office of the Registrar-General /Src:INFOTRACK /Ref:220014

Folio Identifier(s)	Head Lease registered no.	Usage	PMIS	Address
191/1157041	AC363119	Customer Substation	11531	Herring Road NORTH RYDE NSW 2113
1/868261	AB471457	Customer Substation	11585	Hotham Road GYMEA NSW 2227
12/786852	AA848665	Customer Substation	11625	President Avenue CARINGBAH NSW 2229
CP/SP58087	Q696075	Customer Substation	11686	Belmore Lane SURRY HILLS NSW 2010
1/78477	Z931573	Customer Substation	11706	Mandible Street ALEXANDRIA NSW 2015
10/1179388	AD133409	Customer Substation	11718	Bourke Road BEACONSFIELD NSW 2015
124/1009048	6044838	Customer Substation	11721	Bourke Street SURRY HILLS NSW 2010
1/202431	6447615	Customer Substation	11730	Macquarie Street, 71 (Circular Quay East) CIRCULAR QUAY NSW 2000
10/1170779	U105107	Customer Substation	11823	Danks Street WATERLOO NSW 2017
B/335264	5634824	Customer Substation	11842	Dunning Avenue ROSEBERY NSW 2018
Auto Consol 14880-210	Q648647	Network Substation	11888	George Street, 220 & Dalley Street SYDNEY NSW 2000
Auto Consol 8629-108	AF592398	Customer Substation	11898	Cosgrove Road, 6 - 14 ENFIELD NSW 2136
1/614251	AA58956	Customer Substation	11920	George Street, 199 & Harrington Street (Four Seasons Hotel) SYDNEY NSW 2000

Req:R300288 /Doc:DL AK971502 /Rev:24-May-2017 /NSW LRS /Pgs:ALL /Prt:09-Feb-2022 16:20 /Seq:269 of 370
© Office of the Registrar-General /Src:INFOTRACK /Ref:220014

Folio Identifier(s)	Head Lease registered no.	Usage	PMIS	Address
1/1109323	I910372	Customer Substation	11927	Hay Street SYDNEY NSW 2000
1/816869	Y229852	Customer Substation	11932	Castlereagh Street SYDNEY NSW 2000
1/954882	P842611	Customer Substation	12062	Outram Lane CHIPPENDALE NSW 2008
40/41315	W993190	Customer Substation	12089	Phillip Street (Intercontinental) SYDNEY NSW 2000
1/1182754	U324192	Customer Substation	12113	Pitt Street (Stockland Imperial Arcade) SYDNEY NSW 2000
CP/SP81912	W827711	Customer Substation	12202	Wyndham Street, 27 - 41 ALEXANDRIA NSW 2015
CP/SP57725	O878404	Customer Substation	12214	Clarence Street SYDNEY NSW 2000
1/668849	T725072	Customer Substation	12238	Spring Street BONDI JUNCTION NSW 2022
1/703255	5394609	Customer Substation	12266	Edward Street NORTH SYDNEY NSW 2060
113/603028	V663174	Customer Substation	12364	Inman Road & Middleton Road DEE WHY WEST NSW 2099
A/371672	AG651939	Customer Substation	12373	Lagoon Street NARRABEEN NSW 2101
21/881819	V766383	Customer Substation	12472	Warringah Road BEACON HILL NSW 2100
101/748012	X512417	Customer Substation	12770	Oxley Street CROWS NEST NSW 2065
20/270113	Y183409	Customer Substation	12850	Bennelong Road, 9 HOMEBUSH BAY NSW 2127

Req:R300288 /Doc:DL AK971502 /Rev:24-May-2017 /NSW LRS /Pgs:ALL /Prt:09-Feb-2022 16:20 /Seq:270 of 370
© Office of the Registrar-General /Src:INFOTRACK /Ref:220014

Folio Identifier(s)	Head Lease registered no.	Usage	PMIS	Address
200/714834	9447999	Customer Substation	12870	Monier Square, 3 VILLAWOOD NSW 2163
436/752056	Z734241	Customer Substation	13036	Sanoni Avenue DOLLS POINT NSW 2219
24/787402	Z635197	Customer Substation	13090	Figtree Drive HOMEBUSH NSW 2140
3/772072	I436520	Customer Substation	13122	Herbert Street ST LEONARDS NSW 2065
100/1042833	E177515	Customer Substation	13127	Underwood Road FLEMINGTON NSW 2140
611/1061469	Z222226	Customer Substation	6569; 6570	Birmingham Avenue VILLAWOOD NSW 2163
2/1011782	E60887	Customer Substation	13152	Regent Street REDFERN NSW 2016
1/813557	E799390	Customer Substation	13160	Kent Street SYDNEY NSW 2000
1/1035345	O223625	Customer Substation	13173	Lord Street BOTANY NSW 2019
1/13/2417	O116271	Customer Substation	13242	Prings Road LISAROW NSW 2250
12/734453	Y760063	Customer Substation	6689; 6690	Milperra Road, 61 REVESBY NSW 2212
1/802749	I506655	Customer Substation	6498; 7124	Australia Avenue LIDCOMBE NSW 2141
CP/SP5294	T371683	Network Substation	14070	Duke Street BRIGHTON-LE-SANDS NSW 2216
202/1022020	AF780623	Customer Substation	7269; 7268	Georges Heights MIDDLE HEAD NSW 2088

Req:R300288 /Doc:DL AK971502 /Rev:24-May-2017 /NSW LRS /Pgs:ALL /Prt:09-Feb-2022 16:20 /Seq:271 of 370
© Office of the Registrar-General /Src:INFOTRACK /Ref:220014

Folio Identifier(s)	Head Lease registered no.	Usage	PMIS	Address
CP/SP71951	2701014	Network Substation	14778	Kerr Parade, 6 Cnr Marion Street AUBURN NSW 2144
1/775889	U707984	Customer Substation	14887	Cambridge Street (Harrington Street) THE ROCKS NSW 2000
421/793830	8224341	Customer Substation	14897	Harrington Street SYDNEY NSW 2000
1/810438	I132929	Customer Substation	14931	Arden Street COOGEE NSW 2034
1/786550	I170273	Customer Substation	14937	Mcintyre Street GORDON NSW 2072
1/817702	I980993	Customer Substation	14954	Hampden Road, 44 ARTARMON NSW 2064
3801/848208	U974934	Customer Substation	15131	Allison Crescent MENAI NSW 2234
1/128989A; 1/128989B; Auto Consol 8631-74A; Auto Consol 8631-74B	U901525	Customer Substation	8521; 6702	The Mall BANKSTOWN NSW 2200
12/1197140	U365269	Customer Substation	15232	Albert Street SYDNEY NSW 2000
CP/SP68837	U304303	Customer Substation	15345	Cumberland Street THE ROCKS NSW 2000
1/1183821; 2/1183821	E61118	Customer Substation	6519; 8954	Percy Street AUBURN NSW 2144
9/233037	2760350	Customer Substation	15545	Lanceley Place ARTARMON NSW 2064
CP/SP74248	2169251	Customer Substation	15561	Ellis Avenue BEACONSFIELD NSW 2015
7/809881	O818069	Customer Substation	15562	Ellis Avenue BEACONSFIELD NSW 2015

Req:R300288 /Doc:DL AK971502 /Rev:24-May-2017 /NSW LRS /Pgs:ALL /Prt:09-Feb-2022 16:20 /Seq:272 of 370
© Office of the Registrar-General /Src:INFOTRACK /Ref:220014

Folio Identifier(s)	Head Lease registered no.	Usage	PMIS	Address
400/1114793	O593166	Customer Substation	15563	Pacific Highway WYONG NSW 2259
11/841346	6625772	Customer Substation	15564	Bradford Street, 8 ALEXANDRIA NSW 2015
121/656678	O379845	Customer Substation	15570	David Street DOYALSON NSW 2262
50/734749	O258350	Customer Substation	15572	Haliard Road MOUNT KURING-GAI NSW 2080
621/1128314	O251457	Customer Substation	15573	Fox Valley Road WAHROONGA NSW 2076
13/807958	O241408	Customer Substation	15574	Epping Road LANE COVE NSW 2066
CP/SP38006	O137577	Customer Substation	15593	Powells Road BROOKVALE NSW 2100
CP/SP43551	O425725	Customer Substation	15594	Spring Street BONDI JUNCTION NSW 2022
3/629040	O518152	Customer Substation	15615	Bay Street BOTANY NSW 2019
100/853294; CP/SP62315	O42106	Customer Substation	15617	Dunblane Street CAMPERDOWN NSW 2050
6/818246	O720324	Customer Substation	15620	O'riordan Street ALEXANDRIA NSW 2015
5/255797	O691041	Customer Substation	15623	Karalta Road ERINA NSW 2250
1321/541399	2674832	Customer Substation	15625	Arizona Road CHARMHAVEN NSW 2263
CP/SP45891	3154322	Customer Substation	15629	Olivia Lane SURRY HILLS NSW 2010

Req:R300288 /Doc:DL AK971502 /Rev:24-May-2017 /NSW LRS /Pgs:ALL /Prt:09-Feb-2022 16:20 /Seq:273 of 370
© Office of the Registrar-General /Src:INFOTRACK /Ref:220014

Folio Identifier(s)	Head Lease registered no.	Usage	PMIS	Address
CP/SP51673	O650379	Customer Substation	15631	Ada Place PYRMONT NSW 2009
2001/788428	2941111	Customer Substation	15634	George Street THE ROCKS NSW 2000
1/229802	5502946	Customer Substation	15667	Rosebery Avenue SOUTH SYDNEY NSW 2000
100/715231	5397711	Customer Substation	15668	Smidmore Street MARRICKVILLE NSW 2204
CP/SP87570	2083235	Customer Substation	15676	Henry Parry Drive GOSFORD NSW 2250
CP/SP49302	3228409	Customer Substation	15682	Wattle Crescent PYRMONT NSW 2009
100/844480	2433765	Customer Substation	15685	Wisemans Ferry Road MANGROVE MOUNTAIN NSW 2250
1/812885	AB372905	Customer Substation	15687	Hills Street BANKSMEADOW NSW 2019
CP/SP51339	5860920	Customer Substation	15695	Herbert Street, 19 - 23 ST LEONARDS NSW 2065
2/774158	2753915	Customer Substation	15697	Bronte Road WAVERLEY NSW 2024
10/1142773	2726878	Customer Substation	15705	Tambourine Bay Road RIVERVIEW NSW 2066
231/749873	8895376	Customer Substation	15717	Elizabeth Street, 231 SYDNEY NSW 2000
CP/SP39042	2433766	Customer Substation	15719	Sussex Street SYDNEY NSW 2000
2/1035379	3542451	Customer Substation	15752	Orchard Road CHATSWOOD NSW 2067

Req:R300288 /Doc:DL AK971502 /Rev:24-May-2017 /NSW LRS /Pgs:ALL /Prt:09-Feb-2022 16:20 /Seq:274 of 370
© Office of the Registrar-General /Src:INFOTRACK /Ref:220014

Folio Identifier(s)	Head Lease registered no.	Usage	PMIS	Address
101/838849	2602482	Customer Substation	15753	High Street (Kent Street, 89 - 133) MILLERS POINT NSW 2000
CP/SP52555	2161458	Customer Substation	15758	Iredale Street NEWTOWN NSW 2042
15/14723	2535188	Customer Substation	15762	Tower Street, 13 REVESBY NSW 2212
2/1171051	2495064	Customer Substation	15763	Woolooware Road South BURRANEER NSW 2230
11/835246	7611291	Customer Substation	15768	Harris Street, 702 - 730 (University Of Technology) ULTIMO NSW 2007
CP/SP65708	6001448	Customer Substation	15771	Glenmore Road PADDINGTON NSW 2021
10/1034465	5106951	Customer Substation	15773	Horsley Road, 319 MILPERRA NSW 2214
1/868761; 3/868761; CP/SP66459	O768423	Customer Substation	8633; 7188	Old Pittwater Road BROOKVALE NSW 2100
2/547069	S529810	Customer Substation	7940; 7941	Gardeners Road MASCOT NSW 2020
1/372294; 2/785069; 11/805783; 201/787471; 202/787471	3161928	Customer Substation	15891	Pollock Avenue (Pacific Highway, 375- 385) WYONG NSW 2259
8/815452	2763544	Customer Substation	15895	Fullerton Street WOOLLAHRA NSW 2025
10/1143909	3740642	Customer Substation	15897	Victoria Avenue CHATSWOOD NSW 2067
1/630217	V177439	Customer Substation	7978; 7919	Jamison Street SYDNEY NSW 2000

Req:R300288 /Doc:DL AK971502 /Rev:24-May-2017 /NSW LRS /Pgs:ALL /Prt:09-Feb-2022 16:20 /Seq:275 of 370
© Office of the Registrar-General /Src:INFOTRACK /Ref:220014

Folio Identifier(s)	Head Lease registered no.	Usage	PMIS	Address
1/1141253	2271959	Customer Substation	15898	Park Road, 45 (M L C School) BURWOOD NSW 2134
2/1068869	8180151	Customer Substation	15899	Kingsgrove Road, 194 - 200 KINGSGROVE NSW 2208
23/518721	6013336	Customer Substation	15900	Roseberry Street BALGOWLAH NSW 2093
23/518721	6013361	Customer Substation	15900	Rosebery Street BALGOWLAH NSW 2093
CP/SP53211	2405880	Customer Substation	15901	Eustace Street MANLY NSW 2095
103/1044917	Q378493	Customer Substation	7951; 7952	George Street SYDNEY NSW 2000
CP/SP52108	2253805	Customer Substation	15905	Willock Avenue MIRANDA NSW 2228
1/551509; 24/515070	2090286	Customer Substation	15913	Ricketty Street, 1 - 3 MASCOT NSW 2020
CP/SP48887	2019593	Customer Substation	15914	Spring Street BONDI JUNCTION NSW 2022
11/849150	2103631	Customer Substation	15930	Willesse Crescent KINCUMBER NSW 2251
A/420095	2517651	Customer Substation	15933	Miller Road, 264 VILLAWOOD NSW 2163
431/862103	2524481	Customer Substation	15935	Fariola Street SILVERWATER NSW 2128
D/373329	5043142	Customer Substation	15938	Flora Street, 28 - 30 KIRRAWEE NSW 2232
50/749589	5326138	Customer Substation	15939	Castlereagh Street SYDNEY NSW 2000

Req:R300288 /Doc:DL AK971502 /Rev:24-May-2017 /NSW LRS /Pgs:ALL /Prt:09-Feb-2022 16:20 /Seq:276 of 370
© Office of the Registrar-General /Src:INFOTRACK /Ref:220014

Folio Identifier(s)	Head Lease registered no.	Usage	PMIS	Address
26/1159349	2465233	Customer Substation	15940	Jack Grant Drive WARNERVALE NSW 2259
101/835981	2763543	Customer Substation	15942	Forest Road, 616 BEXLEY NSW 2207
A/404585	2678227	Customer Substation	15943	Cambrai Avenue ENGADINE NSW 2233
1/842629	6609198	Customer Substation	15944	Shaftesbury Road, 96 BURWOOD NSW 2134
CP/SP53188	3096424	Customer Substation	15951	Ada Place (Bulwara Road) PYRMONT NSW 2009
2/851017	5060941	Customer Substation	15952	Christina Road, 66 VILLAWOOD NSW 2163
31/1147692	5598915	Customer Substation	15953	Princes Highway KOGARAH NSW 2217
110/852835	5023520	Customer Substation	15954	Skinner Avenue RIVERWOOD NSW 2210
101/832293	8657015	Customer Substation	15956	Webb Street RIVERWOOD NSW 2210
50/810615	Z 836994	Customer Substation	15957	Pacific Highway MOUNT WHITE NSW 2250
50/810615	Z836994	Vacant Land	15957	Pacific Highway MOUNT WHITE NSW 2250
4/730196	2498812	Customer Substation	15958	Pile Road SOMERSBY NSW 2250
201/1064473D; 201/1064473A; 201/1064473C	2580939	Customer Substation	15962	Karalta Road ERINA NSW 2250
71/647973	3305744	Customer Substation	15963	Casey Crescent KARIONG NSW 2250

Req:R300288 /Doc:DL AK971502 /Rev:24-May-2017 /NSW LRS /Pgs:ALL /Prt:09-Feb-2022 16:20 /Seq:277 of 370
© Office of the Registrar-General /Src:INFOTRACK /Ref:220014

Folio Identifier(s)	Head Lease registered no.	Usage	PMIS	Address
1/502152	2831067	Customer Substation	15965	Old Pittwater Road, 102 BROOKVALE NSW 2100
1/59886	5823670	Customer Substation	15966	Crosslands Road, 26 - 28 GALSTON NSW 2159
1/853618	2503100	Customer Substation	15967	Victoria Avenue, 461 - 471 CHATSWOOD NSW 2067
573/789199	5188809	Customer Substation	15968	Marden Street, 8 ARTARMON NSW 2064
621/1128314	3301465	Customer Substation	16011	Fox Valley Road, 185 WAHROONGA NSW 2076
1/182023	5326125	Customer Substation	16041	Castlereagh Street SYDNEY NSW 2000
1/132344	2510319	Customer Substation	16046	Wylde Street POTTS POINT NSW 2011
CP/SP49496	AA745950	Customer Substation	16051	Alfred Street, 34 - 38 MILSONS POINT NSW 2061
1/620657	2251124	Customer Substation	16052	Epsom Road ROSEBERY NSW 2018
92/773545	8056391	Customer Substation	16285	Manns Road WEST GOSFORD NSW 2250
16/1191950	5823577	Customer Substation	16295	Louisiana Road WARNERVALE NSW 2259
CP/SP51507	2878079	Customer Substation	16305	Ada Place PYRMONT NSW 2009
CP/SP92883	3010365	Customer Substation	16306	Bulwara Road, 349 - 357 Nr Parbury Lane ULTIMO NSW 2007

Req:R300288 /Doc:DL AK971502 /Rev:24-May-2017 /NSW LRS /Pgs:ALL /Prt:09-Feb-2022 16:20 /Seq:278 of 370
© Office of the Registrar-General /Src:INFOTRACK /Ref:220014

Folio Identifier(s)	Head Lease registered no.	Usage	PMIS	Address
Auto Consol 3200-167; 1/74155	Z61435	Customer Substation	8823; 7483	Jones Street BLACKWATTLE BAY NSW 2009 & Henderson Street TURRELLA NSW 2205
1/1010532	3998136	Customer Substation	16307	Wyong Road TUMBI UMBI NSW 2261
1/827982	6855124	Customer Substation	16342	Lackey Street & Little Pier Street HAYMARKET NSW 2000
1/814674	6632049	Customer Substation	16343	Macquarie Place SYDNEY NSW 2000
1/814858A; 1/814858B	6256747	Customer Substation	16345	O'connell Street, 1 SYDNEY NSW 2000
10/777545	5740055	Customer Substation	16346	Phillip Street & Bent Street (Chifley Tower & Plaza) SYDNEY NSW 2000
101/1009697	5494599	Customer Substation	16348	Sussex Street, 121 - 185 SYDNEY NSW 2000
104/1122122A; 104/1122122B	5076985	Customer Substation	16367	George Street & Goulburn Street SYDNEY NSW 2000
120/882436A; 120/882436B	6683960	Zone Substation	16368	Martin Place & Pitt Street SYDNEY NSW 2000
CP/SP50530	3033791	Customer Substation	16370	Elizabeth Street, 142 - 148 SYDNEY NSW 2000
12/853792	8159742	Customer Substation	16371	Bourke Road MASCOT NSW 2020
CP/SP40574	6933299	Customer Substation	16378	Victoria Street, 438 - 440 DARLINGHURST NSW 2010

Req:R300288 /Doc:DL AK971502 /Rev:24-May-2017 /NSW LRS /Pgs:ALL /Prt:09-Feb-2022 16:20 /Seq:279 of 370
© Office of the Registrar-General /Src:INFOTRACK /Ref:220014

Folio Identifier(s)	Head Lease registered no.	Usage	PMIS	Address
102/854472	6589696	Customer Substation	16380	Art Gallery Road SYDNEY NSW 2000
1/1182754	3623496	Customer Substation	16381	Castlereagh Street, 77 - 83a SYDNEY NSW 2000
3/778140	7767906	Customer Substation	16382	Essex Street (176 Cumberland St) Lilyvale Hotel Pty Limited THE ROCKS NSW 2000
1/66920	AB902513	Customer Substation	16389	Abercrombie Street, 333 CHIPPENDALE NSW 2008
11/1082970	AG755134	Customer Substation	16392	Darling Harbour SYDNEY NSW 2000
1/733797	7731194	Customer Substation	16398	Pitt Street, 270 SYDNEY NSW 2000
CP/SP50844	7675720	Customer Substation	16403	Susex Street, 359 - 363 SYDNEY NSW 2000
22/827813	3495142	Customer Substation	16404	Goulburn Street, 86 - 90 SYDNEY NSW 2000
CP/SP52152	3737196	Customer Substation	16410	Bourke Street, 888 ZETLAND NSW 2017
3/SP45626	9133637	Customer Substation	16411	George Street, 600 SYDNEY NSW 2000
CP/SP51487	7473402	Customer Substation	16413	Castlereagh Street, 197 - 199 SYDNEY NSW 2000
100/1087885	AC341216	Customer Substation	16420	King Street, 295 & Eliza Street, 7 - 17 (Newtown Telephone Exchange) NEWTOWN NSW 2042

Req:R300288 /Doc:DL AK971502 /Rev:24-May-2017 /NSW LRS /Pgs:ALL /Prt:09-Feb-2022 16:20 /Seq:280 of 370
© Office of the Registrar-General /Src:INFOTRACK /Ref:220014

Folio Identifier(s)	Head Lease registered no.	Usage	PMIS	Address
CP/SP52146	6146870	Customer Substation	16421	Maroubra Road, 116 - 132 (Boyce Road, 79 - 87) MAROUBRA JUNCTION NSW 2035
CP/SP52634	5388563	Customer Substation	16422	Cleveland Street, 92 - 120 CHIPPENDALE NSW 2008
CP/SP54026	5322352	Customer Substation	16429	St Barnabas Street (Broadway, 185) ULTIMO NSW 2007
2/SP54084; CP/SP54084	6601297	Customer Substation	16432	George Street, Campbell Street & Hay St SYDNEY NSW 2000
2/228779	3365010	Customer Substation	16433	Bourke Road, 69 - 71 ALEXANDRIA NSW 2015
2/748414	3045721	Customer Substation	16434	Huntley Street, 32 - 46 ALEXANDRIA NSW 2015
CP/SP50164	5308353	Customer Substation	16435	Mary Ann Street, 24 - 50 (Jones Street, 558) ULTIMO NSW 2007
CP/SP55792	3472116	Customer Substation	16436	Pitt Street, 343 - 359 SYDNEY NSW 2000
CP/SP48544	5332430	Customer Substation	16437	Mitchell Road, 362 ALEXANDRIA NSW 2015
10/854092	6615529	Customer Substation	16438	Coward Street MASCOT NSW 2020
CP/SP48187	7950729	Customer Substation	16439	Myrtle Street, 65 CHIPPENDALE NSW 2008
CP/SP52720	5723325	Customer Substation	16442	Crown Street, 51 WOOLLOOMOOLOO NSW 2011
2/782462	5987625	Customer Substation	16443	Cathedral Street (Hyde Park) SYDNEY NSW 2000

Req:R300288 /Doc:DL AK971502 /Rev:24-May-2017 /NSW LRS /Pgs:ALL /Prt:09-Feb-2022 16:20 /Seq:281 of 370
© Office of the Registrar-General /Src:INFOTRACK /Ref:220014

Folio Identifier(s)	Head Lease registered no.	Usage	PMIS	Address
CP/SP52024	6739570	Customer Substation	16445	George Street, 743 - 755 SYDNEY NSW 2000
CP/SP34104	5555978	Customer Substation	16447	Edinburgh Road MARRICKVILLE NSW 2204
100/825635	6772726	Customer Substation	16455	Elizabeth Street, 130 SYDNEY NSW 2000
CP/SP61162	6966760	Customer Substation	16456	Goulburn Street, 133 SYDNEY NSW 2000
1/1196610; 2/1196610	AA748072	Customer Substation	16460	Jones Bay Road PYRMONT NSW 2009
1/585736	6221264	Network Substation	16461	Wyndham Street ALEXANDRIA NSW 2015
CP/SP54337	6232921	Customer Substation	16469	Missenden Road, 23 - 33 CAMPERDOWN NSW 2050
2/1062048	7950917	Customer Substation	16470	Macleay Street, 50 - 58 POTTS POINT NSW 2011
CP/SP80022	AF892778	Customer Substation	16473	Campbell Street, 40 - 54 (Pitt Street, 414 - 418) SYDNEY NSW 2000
52/884307B	8242840	Customer Substation	16475	Macquarie Street, 1 (Sub In Basement Of Northern Tower) SYDNEY NSW 2000
10/857070	9890065	Customer Substation	16480	Pitt Street, 338 - 344 SYDNEY NSW 2000
CP/SP54229	6069237	Customer Substation	16483	Pyrmont Street (Bunn Street) Pyrmont NSW 2009
101/853704	8532206	Customer Substation	16485	Saunders Street (Channel 10 Studios) PYRMONT NSW 2009

Req:R300288 /Doc:DL AK971502 /Rev:24-May-2017 /NSW LRS /Pgs:ALL /Prt:09-Feb-2022 16:20 /Seq:282 of 370
© Office of the Registrar-General /Src:INFOTRACK /Ref:220014

Folio Identifier(s)	Head Lease registered no.	Usage	PMIS	Address
CP/SP55773	6577562	Customer Substation	16490	Kings Cross Tunnell KINGS CROSS NSW 2011
1/1190923	7646914	Customer Substation	16491	Bon Accord Avenue, 15 BONDI JUNCTION NSW 2022
CP/SP61125	7456146	Customer Substation	16492	Wentworth Avenue, 35 - 45 SYDNEY NSW 2000
CP/SP58068	5317823	Customer Substation	16493	Forbes Street DARLINGHURST NSW 2010
1/510271	8370616	Customer Substation	16500	High Street (University of NSW) KENSINGTON NSW 2033
CP/SP57702	6577537	Customer Substation	16501	Susex Street, 348 - 354 SYDNEY NSW 2000
1/867774	6128854	Customer Substation	16502	Burrows Road, 84 - 90 ALEXANDRIA NSW 2015
1/868008A; 1/868008B	X202717	Customer Substation	7861; 8653	Castlereagh Street SYDNEY NSW 2000
100/871672	3761961	Customer Substation	16524	Moore Street, Cnr Baker Street BOTANY NSW 2019
CP/SP57520	2630831	Network Substation	16533	Bronte Road BRONTE NSW 2024
1/801983	AC766968	Customer Substation	16547	West Street, 149 NORTH SYDNEY NSW 2060
3/245170	5854841	Customer Substation	16548	Kent Road, 40 (Premises Of Jands) MASCOT NSW 2020

Req:R300288 /Doc:DL AK971502 /Rev:24-May-2017 /NSW LRS /Pgs:ALL /Prt:09-Feb-2022 16:20 /Seq:283 of 370
© Office of the Registrar-General /Src:INFOTRACK /Ref:220014

Folio Identifier(s)	Head Lease registered no.	Usage	PMIS	Address
151/613713	AC381694	Customer Substation	16549	Murray Street, 18 - 22 (Premises of Marrickville Newspapers) MARRICKVILLE NSW 2204
100/838008	7018232	Customer Substation	16563	Mona Vale Road ST IVES NSW 2075
1/862022	AB961906	Customer Substation	16564	Lane Cove Road, 299 (Talavera Road) NORTH RYDE NSW 2113
CP/SP49688	3530790	Customer Substation	16566	Francis Street & Talus Street ST LEONARDS NSW 2065
35/842139	5070164	Customer Substation	16568	Rodborough Road, 30 FRENCHS FOREST NSW 2086
98/1048930	AB20628	Customer Substation	16570	Balls Head Road (Hmas Waterhen) WAVERTON NSW 2060
3/8252	6621608	Customer Substation	16574	Cole Lane (19 Marion Street) BANKSTOWN NSW 2200
CP/SP54207	5987629	Customer Substation	16582	Milperra Road, 250 - 252 MILPERRA NSW 2214
4/615185	AD630143	Customer Substation	16588	Gerald Road MENAI NSW 2234
11/809226	AD924464	Customer Substation	16589	Old Illawarra Road (Lucas Heights Community School) BARDEN RIDGE NSW 2234
1138/752064	AB84175	Customer Substation	16590	Pitt Street & Rawson Avenue (Loftus Tafe) LOFTUS NSW 2232

Req:R300288 /Doc:DL AK971502 /Rev:24-May-2017 /NSW LRS /Pgs:ALL /Prt:09-Feb-2022 16:20 /Seq:284 of 370
© Office of the Registrar-General /Src:INFOTRACK /Ref:220014

Folio Identifier(s)	Head Lease registered no.	Usage	PMIS	Address
19/200142	AD741881	Customer Substation	16591	Wilson Parade (The Avenue) HEATHCOTE NSW 2233
2/858653	5596136	Customer Substation	16594	Frederick Street (Rear 475 Parramatta Road) ASHFIELD NSW 2131
A/397771	7901979	Customer Substation	16595	Marco Avenue (Childs Street, 28) PANANIA NSW 2213
CP/SP92384	5864725	Customer Substation	16604	Victoria Street, 36 - 38 BURWOOD NSW 2134
101/739066	6905434	Customer Substation	16605	Beamish Street, 124 - 128 CAMPSIE NSW 2194
11/792665	AD40490	Customer Substation	16608	Muir Road CHULLORA NSW 2190
12/834734	5517917	Customer Substation	16613	Hume Highway CHULLORA NSW 2190
2/861523	5923670	Customer Substation	16615	Parramatta Road CLYDE NSW 2142
Auto Consol 8322-22	5573582	Customer Substation	16618	Gallipoli Street CONDELL PARK NSW 2200
11/734453	AB879368	Customer Substation	16619	Willfox Street, 19 CONDELL PARK NSW 2200
2/514813	6343991	Customer Substation	16621	Liberty Street, 2 BELMORE NSW 2192
45/5709	6792123	Customer Substation	16622	Croydon Street, 41 CRONULLA NSW 2230
2/1160869	9294874	Customer Substation	16623	Liverpool Road, 164 - 174 ASHFIELD NSW 2131

Req:R300288 /Doc:DL AK971502 /Rev:24-May-2017 /NSW LRS /Pgs:ALL /Prt:09-Feb-2022 16:20 /Seq:285 of 370
© Office of the Registrar-General /Src:INFOTRACK /Ref:220014

Folio Identifier(s)	Head Lease registered no.	Usage	PMIS	Address
CP/SP56766	3849254	Customer Substation	16629	Condamine Street, 240 - 252 MANLY VALE NSW 2093
CP/SP53826	9764012	Customer Substation	16631	Smith Street, 28 CHATSWOOD NSW 2067
CP/SP54107	2756921	Customer Substation	16634	College Street, 43 GLADESVILLE NSW 2111
CP/SP65901	7717966	Customer Substation	16635	Narabang Way, 7 BELROSE NSW 2085
12/734453	6502568	Customer Substation	16641	Milperra Road, 61 BANKSTOWN NSW 2200
1/1194957	AC635187	Customer Substation	16644	Canterbury Road, 165 BANKSTOWN NSW 2200
CP/SP47844	6123323	Customer Substation	16647	Sheridan Close, 14 MILPERRA NSW 2214
1/178000	AD630162	Customer Substation	16648	Chapel Road South (Bankstown Girls High School) BANKSTOWN NSW 2200
CP/SP47027	6046411	Customer Substation	16649	Forest Road, 438 - 452 HURSTVILLE NSW 2220
1/717864	5930328	Customer Substation	16650	White Street LILYFIELD NSW 2040
32/714853	7079556	Customer Substation	16651	Cosgrove Road, 62 ENFIELD NSW 2136
1234/872435	6960545	Customer Substation	16654	Carnarvon Street, 37 - 43 SILVERWATER NSW 2128
1/807803	5801525	Customer Substation	16657	Turpentine Street, 24 PEAKHURST NSW 2210

Req:R300288 /Doc:DL AK971502 /Rev:24-May-2017 /NSW LRS /Pgs:ALL /Prt:09-Feb-2022 16:20 /Seq:286 of 370
© Office of the Registrar-General /Src:INFOTRACK /Ref:220014

Folio Identifier(s)	Head Lease registered no.	Usage	PMIS	Address
1/270036	7040989	Customer Substation	16659	Madeline Street, 1 - 21 SOUTH STRATHFIELD NSW 2136
1/792297	7213588	Customer Substation	16669	Waterloo Road, 405 GREENACRE NSW 2190
22/787402	5876204	Customer Substation	16670	Figtree Drive, 2 HOMEBUSH NSW 2140
1/806373	7898754	Customer Substation	16673	Richmond Road, 21b FLEMINGTON NSW 2140
CP/SP50774	5779628	Customer Substation	16674	Park Road, 23 - 35a HURSTVILLE NSW 2220
21/800924	5716711	Customer Substation	16683	Koonya Circuit, 29 CARINGBAH NSW 2229
1/270151	8645507	Customer Substation	16684	Allen Street, 69 LEICHHARDT NSW 2040
CP/SP51649	5502963	Customer Substation	16685	Lorraine Street, 53 PEAKHURST NSW 2210
1/1040697; 2/1040697	5173941	Customer Substation	16687	Birnie Avenue LIDCOMBE NSW 2141
100/1042833	AA792682	Customer Substation	16688	Underwood Road, 3 - 5 HOMEBUSH NSW 2140
100/862635	5173964	Customer Substation	16691	Madeline Street, 51 ENFIELD NSW 2136
1/304782	7055578	Customer Substation	16693	Parramatta Road, 189 FLEMINGTON NSW 2140
CP/SP83833	7936341	Customer Substation	16695	Milperra Road, 283 BANKSTOWN NSW 2200

Req:R300288 /Doc:DL AK971502 /Rev:24-May-2017 /NSW LRS /Pgs:ALL /Prt:09-Feb-2022 16:20 /Seq:287 of 370
© Office of the Registrar-General /Src:INFOTRACK /Ref:220014

Folio Identifier(s)	Head Lease registered no.	Usage	PMIS	Address
1/786529	3867763	Customer Substation	16696	Rosedale Avenue, 64 GREENACRE NSW 2190
1/1056470	3718481	Customer Substation	16700	Box Road, 1 CARINGBAH NSW 2229
CP/SP53557	5177113	Customer Substation	16702	Leeds Street, 6 RHODES NSW 2138
100/878185	5470265	Customer Substation	16703	Rookwood Road, 137 YAGOONA NSW 2199
101/861265	3717885	Customer Substation	16704	Victoria Road, 237 DRUMMOYNE NSW 2047
1/851017	6369086	Customer Substation	16705	Christina Road, 66 VILLAWOOD NSW 2163
1/863747	5468816	Customer Substation	16707	Arab Road PADSTOW NSW 2211
A/377985	8622533	Customer Substation	16708	Mavis Street, 2a REVESBY NSW 2212
1/1135829	5173954	Customer Substation	16710	Holker Street SILVERWATER NSW 2128
CP/SP64303	U933983	Customer Substation	16711	Spofforth Street CREMORNE NSW 2090
11/556775	5394424	Customer Substation	16714	Rickard Road, 69 BANKSTOWN NSW 2200
2/1160950	5078517	Customer Substation	16721	Queen Street, 1 A AUBURN NSW 2144
2/857739	5270706	Customer Substation	16722	Vanessa Street KINGSGROVE NSW 2208
11/1119080	5629695	Customer Substation	16725	Hill Road, 51 LIDCOMBE NSW 2141

Req:R300288 /Doc:DL AK971502 /Rev:24-May-2017 /NSW LRS /Pgs:ALL /Prt:09-Feb-2022 16:20 /Seq:288 of 370
© Office of the Registrar-General /Src:INFOTRACK /Ref:220014

Folio Identifier(s)	Head Lease registered no.	Usage	PMIS	Address
1/715461	3735026	Customer Substation	16726	Kareena Road, 2 - 6 MIRANDA NSW 2228
122/834982	7249952	Customer Substation	16728	Allison Crescent MENAI NSW 2234
3/1130756	6686898	Customer Substation	16729	Canterbury Road, 96 PADSTOW NSW 2211
2/835847	6629366	Customer Substation	16730	Roberts Road, 87 - 91 GREENACRE NSW 2190
CP/SP51893	7067554	Customer Substation	16731	Bay Street, 354 BRIGHTON-LE-SANDS NSW 2216
2/586822	6745694	Customer Substation	16732	Marigold Street, 16 MILPERRA NSW 2214
1/1184509	5785913	Customer Substation	16734	Parramatta Road, 350 - 374 HOMEBUSH WEST NSW 2140
12/1043041	AJ362679	Customer Substation	16766	Waterloo Road, 26 - 32 NORTH RYDE NSW 2113
2/656159	8453259	Customer Substation	16768	Canterbury Road, 24 BANKSTOWN NSW 2200
1/270146	3543330	Customer Substation	16772	George Street, 1 - 21 NORTH STRATHFIELD NSW 2137
2/855141	5197693	Customer Substation	16773	Worth Street, 21 CHULLORA NSW 2190
1/270149	6330092	Customer Substation	16776	Water Street, 8 BIRCHGROVE NSW 2041
CP/SP73205	8904524	Customer Substation	16780	Rodborough Road, 28 FRENCHS FOREST NSW 2086

Req:R300288 /Doc:DL AK971502 /Rev:24-May-2017 /NSW LRS /Pgs:ALL /Prt:09-Feb-2022 16:20 /Seq:289 of 370
© Office of the Registrar-General /Src:INFOTRACK /Ref:220014

Folio Identifier(s)	Head Lease registered no.	Usage	PMIS	Address
1/1138683	8072894	Customer Substation	16781	Rodborough Road FRENCHS FOREST NSW 2086
A/181198	2633539	Customer Substation	16842	Alan Avenue SEAFORTH NSW 2092
10/870562	7155330	Customer Substation	16843	Parramatta Road, 265 AUBURN NSW 2144
CP/SP56117	6181113	Customer Substation	16844	Harwood Street, 1 - 5 PYRMONT NSW 2009
CP/SP57164	6452259	Customer Substation	16845	Sussex Street, 289 - 295 SYDNEY NSW 2000
CP/SP54663	3003711	Customer Substation	16846	O'riordan Street, 56 - 58 ALEXANDRIA NSW 2015
3/1104617	3945833	Customer Substation	16847	Barker Street KENSINGTON NSW 2033
1/220638	9117048	Customer Substation	16848	Elizabeth Street, 372a - 394 SURRY HILLS NSW 2010
111/883295	7767814	Customer Substation	16849	Euston Road ALEXANDRIA NSW 2015
CP/SP51644	O780947	Network Substation	16851	Northwood Street, 6 CAMPERDOWN NSW 2050
1/855847	AE454886	Customer Substation	16852	Jersey Street (Pacific Highway, 205) HORNSBY NSW 2077
CP/SP38414	2473183	Customer Substation	16853	Hollywood Avenue BONDI JUNCTION NSW 2022
A/939656	5381783	Customer Substation	16857	Reserve Road, 109 ARTARMON NSW 2064

Req:R300288 /Doc:DL AK971502 /Rev:24-May-2017 /NSW LRS /Pgs:ALL /Prt:09-Feb-2022 16:20 /Seq:290 of 370
© Office of the Registrar-General /Src:INFOTRACK /Ref:220014

Folio Identifier(s)	Head Lease registered no.	Usage	PMIS	Address
105/852750	3614521	Customer Substation	16859	Narabang Way BELROSE NSW 2085
Auto Consol 15341-220	5700174	Customer Substation	16860	Glen Street BELROSE NSW 2085
130/6143	5797799	Customer Substation	16861	Austin Avenue, 20 NORTH CURL CURL NSW 2099
25/1115272	7548467	Customer Substation	16862	Pitt Street, 385 - 401 (Premises Of Osw Hotel) SYDNEY NSW 2000
111/866948	6826646	Customer Substation	16863	Campbell Street (Sydney City Mission) SURRY HILLS NSW 2010
2/SP35448	AC957690	Customer Substation	16864	Euston Road, 122 ALEXANDRIA NSW 2015
2/874438	3342969	Customer Substation	16866	Kelly Street, 2 - 8 (International Grammar School) ULTIMO NSW 2007
CP/SP53757	7660158	Customer Substation	16875	Ocean Grove Avenue, 1 CRONULLA NSW 2230
1/87355	3108049	Customer Substation	16877	Mandible Street, 25 - 41 ALEXANDRIA NSW 2015
1/826455; 22/865655	U514778	Customer Substation	7926; 8953	Elizabeth Street SYDNEY NSW 2000
21/857965	AD2527	Customer Substation	16938	Military Road, Lot 121 MATRAVILLE NSW 2036
24/868835	6518730	Customer Substation	16940	Victor Street CHATSWOOD NSW 2067

Req:R300288 /Doc:DL AK971502 /Rev:24-May-2017 /NSW LRS /Pgs:ALL /Prt:09-Feb-2022 16:20 /Seq:291 of 370
© Office of the Registrar-General /Src:INFOTRACK /Ref:220014

Folio Identifier(s)	Head Lease registered no.	Usage	PMIS	Address
CP/SP11378	2976431	Customer Substation	7779; 9169	St Marks Road, 67 & Alison Road RANDWICK NSW 2031
288/16327	2228890	Customer Substation	16982	Argyle Street, 1 NEWPORT NSW 2106
2/842188; 10/1014264	5111372	Customer Substation	16983	Braidwood Street ENFIELD NSW 2136
9/1007818	W254170	Customer Substation	8497; 8496	Old Maitland Road MARDI NSW 2259
202/516101	3946041	Customer Substation	16997	Hely Street WYONG NSW 2259
100/597228	AA971954	Customer Substation	7853; 9164	Margaret Lane SYDNEY NSW 2000
8/710369	6114428	Customer Substation	17056	Newington Street, Cnr College Street MARRICKVILLE NSW 2204
CP/SP57328	5823634	Customer Substation	17144	Burrows Road, 24 - 26 ALEXANDRIA NSW 2015
CP/SP58857	7347507	Customer Substation	17146	Macquarie Street, 61 - 69 (quay Grand) SYDNEY NSW 2000
2/881542	5823602	Customer Substation	17148	Burwood Road, 86 BURWOOD NSW 2134
CP/SP33827	8530709	Customer Substation	17155	Hale Road, 2 - 6 MOSMAN NSW 2088
1/774973	Y207343	Customer Substation	8577; 8578	Brown Street CHATSWOOD NSW 2067
2/1196520	6335335	Customer Substation	17156	Coward Street MASCOT NSW 2020
11/1189679	5653724	Customer Substation	17184	Chivers Road SOMERSBY NSW 2250

Req:R300288 /Doc:DL AK971502 /Rev:24-May-2017 /NSW LRS /Pgs:ALL /Prt:09-Feb-2022 16:20 /Seq:292 of 370
© Office of the Registrar-General /Src:INFOTRACK /Ref:220014

Folio Identifier(s)	Head Lease registered no.	Usage	PMIS	Address
51/863148	5223323	Customer Substation	17185	Hereford Street BERKELEY VALE NSW 2261
2/862652	5755840	Customer Substation	17187	Wisemans Ferry Road SOMERSBY NSW 2250
201/1064473A; 201/1064473C; 201/1064473D	AA118050	Customer Substation	17188	Penrose Street ERINA NSW 2250
1/859618	5014963	Customer Substation	17189	Alexandra Street HALEKULANI NSW 2262
100/864502	6681073	Zone Substation	17195	Gardeners Road, 520 - 530 MASCOT NSW 2020
2/838682	7228923	Customer Substation	17210	Unwins Bridge Road, 19 SYDENHAM NSW 2044
18/270113	6982609	Customer Substation	17212	Baywater Road, 8 HOMEBUSH BAY NSW 2127
12/827032	AC758654	Customer Substation	17219	Llewellyn Avenue, 27 VILLAWOOD NSW 2163
2/869968	5789083	Customer Substation	17224	Marple Avenue, 82 VILLAWOOD NSW 2163
CP/SP35902	7105262	Customer Substation	17225	Birmingham Avenue, 2 VILLAWOOD NSW 2163
34/241684	7596890	Customer Substation	17227	Harley Crescent, 27 CONDELL PARK NSW 2200
100/879674	5298924	Customer Substation	17229	Phillips Street, 31 CABARITA NSW 2137
CP/SP55540	5840315	Customer Substation	17230	Poplar Street & Pelican Street SURRY HILLS NSW 2010

Req:R300288 /Doc:DL AK971502 /Rev:24-May-2017 /NSW LRS /Pgs:ALL /Prt:09-Feb-2022 16:20 /Seq:293 of 370
© Office of the Registrar-General /Src:INFOTRACK /Ref:220014

Folio Identifier(s)	Head Lease registered no.	Usage	PMIS	Address
CP/SP58395	5336368	Customer Substation	17234	Macmahon Street, 23 - 27 HURSTVILLE NSW 2220
1/866946	7233035	Customer Substation	17235	Burrows Road ST PETERS NSW 2044
CP/SP55419	9027255	Customer Substation	17236	Nyrang Street, 31 - 33 LIDCOMBE NSW 2141
4/844951	6443276	Customer Substation	17242	Waterloo Road, 9 - 13 NORTH RYDE NSW 2113
6000/1018860	7727518	Zone Substation	17250	Bennelong Road HOMEBUSH BAY NSW 2127
1/633736	I70278	Customer Substation	8626; 8627	Elizabeth Street SYDNEY NSW 2000
101/848679	5573573	Customer Substation	17260	Old Princes Highway, 1029 (On Premises Of Engadine RSL) ENGADINE NSW 2233
2/845733	5407679	Customer Substation	17267	Sebastion Drive DURAL NSW 2158
1/173342	7064537	Customer Substation	17269	Norton Street, 99 LEICHHARDT NSW 2040
1/1069163	7894589	Customer Substation	17273	Talavera Road, 47 - 53 (Macquarie Park) NORTH RYDE NSW 2113
21/5/12985	2176023	Customer Substation	17280	Cumberland Avenue, 49 COLLAROY NSW 2097
CP/SP58606	AF854469	Customer Substation	17282	Saville Street, Cnr Westbourne Street ST LEONARDS NSW 2065
1/SP58606	AF854471	Customer Substation	17282	Saville Street, Cnr Westbourne Street ST LEONARDS NSW 2065

Req:R300288 /Doc:DL AK971502 /Rev:24-May-2017 /NSW LRS /Pgs:ALL /Prt:09-Feb-2022 16:20 /Seq:294 of 370
© Office of the Registrar-General /Src:INFOTRACK /Ref:220014

Folio Identifier(s)	Head Lease registered no.	Usage	PMIS	Address
1/1154356	5384816	Customer Substation	17283	The Entrance Road BATEAU BAY NSW 2261
2/827157	5555916	Customer Substation	17285	George Street, 23 HOMEBUSH NSW 2140
CP/SP56963	6266792	Customer Substation	17287	Oxford Street, 257 - 269 BONDI NSW 2026
1/873898	5677320	Customer Substation	17289	Botany Road, 1801 BANKSMEADOW NSW 2019
104/1122122A; 104/1122122B	7752811	Customer Substation	17290	Goulburn & Pitt Streets SYDNEY NSW 2000
501/533882	6739550	Customer Substation	17300	Belgrave Esplanade, 223 SYLVANIA NSW 2224
473/771920; 474/771920	Z450467	Customer Substation	8674; 8675	Ferrier Drive MENAI NSW 2234 & Monash Road MENAI NSW 2234
2790/46565	AB171545	Customer Substation	17378	Challenger Drive BELROSE NSW 2085
1/740756	8721406	Customer Substation	17379	Bay Street, 82 BOTANY NSW 2019
2/1001894	6484779	Customer Substation	17381	Lord Street, 28 - 40 BOTANY NSW 2019
1/316730	6191093	Customer Substation	17382	Parramatta Road, 297 - 301 NEWINGTON NSW 2127
CP/SP60199	7141859	Customer Substation	17383	Albert Road, 20 - 34 STRATHFIELD NSW 2135
7/244775	5785933	Customer Substation	17384	Epic Place, 7 VILLAWOOD NSW 2163

Req:R300288 /Doc:DL AK971502 /Rev:24-May-2017 /NSW LRS /Pgs:ALL /Prt:09-Feb-2022 16:20 /Seq:295 of 370
© Office of the Registrar-General /Src:INFOTRACK /Ref:220014

Folio Identifier(s)	Head Lease registered no.	Usage	PMIS	Address
12/872813	5820463	Customer Substation	17388	Marina Close MOUNT KURING-GAI NSW 2080
CP/SP56204	5533926	Customer Substation	17391	Knocklayde Street, 20 ASHFIELD NSW 2131
CP/SP58766	5541242	Customer Substation	17391	Knocklayde Street, 20 ASHFIELD NSW 2131
1/855141	7596826	Customer Substation	17395	Hume Highway, 18 CHULLORA NSW 2190
1/880715	6862080	Customer Substation	17398	Coogee Bay Road, 183 COOGEE NSW 2034
1012/836977	3840197	Customer Substation	17399	Princes Street RYDE NSW 2112
110/883295	9953922	Customer Substation	17400	Euston Road, 215 - 225 ALEXANDRIA NSW 2015
2/212734	3708425	Network Substation	17408	Seaview Street BALGOWLAH NSW 2093
CP/SP56372	8631854	Customer Substation	17413	Willoughby Road, 252 NAREMBURN NSW 2065
1/1131504	7994293	Customer Substation	17418	Vimiera Road, 217 MARSFIELD NSW 2122
4/1172649A; 4/1172649B	AB573080	Customer Substation	17430	Bay Street GLEBE NSW 2037
100/848501	7374397	Customer Substation	17431	Alexandria Parade WAITARA NSW 2077
CP/SP56587	7398412	Customer Substation	17435	Morgan Street, 12 - 20 BOTANY NSW 2019
CP/SP56970	6593126	Customer Substation	17436	Concord Avenue, 3 - 5 CONCORD WEST NSW 2138

Req:R300288 /Doc:DL AK971502 /Rev:24-May-2017 /NSW LRS /Pgs:ALL /Prt:09-Feb-2022 16:20 /Seq:296 of 370
© Office of the Registrar-General /Src:INFOTRACK /Ref:220014

Folio Identifier(s)	Head Lease registered no.	Usage	PMIS	Address
10/1179388	AB221100	Customer Substation	17441	O'Riordan Street, 93 ALEXANDRIA NSW 2015
38/817136	5931071	Customer Substation	17442	Bourke Road, 56 - 60 ALEXANDRIA NSW 2015
4/538140	8465211	Customer Substation	17451	Burrows Road, 22 ST PETERS NSW 2044
1/877292	5273911	Customer Substation	17453	Pittwater Road BROOKVALE NSW 2100
CP/SP60040	7242874	Customer Substation	17457	Harvey Street (John St Square) PYRMONT NSW 2009
2/1102451	AE731812	Customer Substation	17458	Kent Street, 490 - 494 SYDNEY NSW 2000
14/132440	8166752	Customer Substation	17461	Punchbowl Road, 921 PUNCHBOWL NSW 2196
389/612313	5872292	Customer Substation	17462	Garema Circuit, 5 KINGSGROVE NSW 2208
CP/SP60306	7100418	Customer Substation	17473	Union Street PYRMONT NSW 2009
10/1179388	8943046	Customer Substation	17474	O'Riordan Street, 91 ALEXANDRIA NSW 2015
1/881405	AA727998	Customer Substation	17481	George Street, 818 - 820 (Railway Square Hotel) SYDNEY NSW 2000
3/809918	AE850497	Customer Substation	17483	Bunnerong Road, Lot 3 MATRAVILLE NSW 2036
1/545404	Q494100	Customer Substation	17507	Munibung Road CARDIFF NSW 2285

Req:R300288 /Doc:DL AK971502 /Rev:24-May-2017 /NSW LRS /Pgs:ALL /Prt:09-Feb-2022 16:20 /Seq:297 of 370
© Office of the Registrar-General /Src:INFOTRACK /Ref:220014

Folio Identifier(s)	Head Lease registered no.	Usage	PMIS	Address
103/1006915	6450603	Customer Substation	17510	Rainbow Street & Harbourne Street KINGSFORD NSW 2032
1/575638	6663957	Customer Substation	17511	Cornish Avenue BEACON HILL NSW 2100
6/1044295	3811875	Customer Substation	17512	Main Road TOUKLEY NSW 2263
33/1184229	AI323192	Wind Turbine	17523	Cormorant Road KOORAGANG ISLAND NSW 2304
2/800407	Y424177	Customer Substation	8771; 8770	George Street BURWOOD NSW 2134
CP/SP58714	7918904	Customer Substation	17542	Hely Street GOSFORD NSW 2250
1/1083388	5074499	Customer Substation	17546	Junction Street, 5 AUBURN NSW 2144
5007/1004785	AA129730	Customer Substation	17552	Hill Road HOMEBUSH BAY NSW 2127
42/549634	6487208	Customer Substation	17553	Parraweena Road, 7 - 11 TAREN POINT NSW 2229
51/1038651	AA126316	Customer Substation	17565	Bridge Street, 16 - 32 SYDNEY NSW 2000
34/6359	5446390	Customer Substation	17570	Cawarra Road, 12 CARINGBAH NSW 2229
10/735194	3566163	Network Substation	17571	Shakespeare Street, 17 CAMPSIE NSW 2194
2/634604	5555968	Customer Substation	17606	Miller Road, 152 CHESTER HILL NSW 2162
14/501772	5060915	Customer Substation	17607	Schofield Street, 1 RIVERWOOD NSW 2210

Req:R300288 /Doc:DL AK971502 /Rev:24-May-2017 /NSW LRS /Pgs:ALL /Prt:09-Feb-2022 16:20 /Seq:298 of 370
© Office of the Registrar-General /Src:INFOTRACK /Ref:220014

Folio Identifier(s)	Head Lease registered no.	Usage	PMIS	Address
101/1006908	7950817	Customer Substation	17616	New South Head Road, 110 RUSHCUTTERS BAY NSW 2011
301/1021761	9054731	Customer Substation	17617	Little Pier Street HAYMARKET NSW 2000
2/1097847	7928113	Customer Substation	17621	Mary Street, 23 - 33 SURRY HILLS NSW 2010
101/879064	5078455	Network Substation	17624	Paragon Lane BELMORE NSW 2192
4/774288	6214043	Customer Substation	17638	Cromer Road CROMER NSW 2099
1122/878812	7462465	Customer Substation	17655	Norton Street, 51a - 57 LEICHHARDT NSW 2040
1/791754	7062875	Customer Substation	17657	Birmingham Avenue, 3 - 5 VILLAWOOD NSW 2163
102/853704	8532207	Customer Substation	17658	Bank Street & Saunders Street (City West Office Park Stage 2) PYRMONT NSW 2009
Auto Consol 10962-218	7310218	Customer Substation	17659	Victoria Street, 63 ASHFIELD NSW 2131
11/869042	5823618	Customer Substation	17660	Albert Road, 179 STRATHFIELD NSW 2135
2/562069	6689976	Customer Substation	17668	Napier Street, 8 - 20 NORTH SYDNEY NSW 2060
CP/SP58060	5278885	Customer Substation	17675	The Boulevarde, 398 - 408 KIRRAWEE NSW 2232
CP/SP69581	AB464371	Customer Substation	17682	Herbert Street, 2 ST LEONARDS NSW 2065

Req:R300288 /Doc:DL AK971502 /Rev:24-May-2017 /NSW LRS /Pgs:ALL /Prt:09-Feb-2022 16:20 /Seq:299 of 370
© Office of the Registrar-General /Src:INFOTRACK /Ref:220014

Folio Identifier(s)	Head Lease registered no.	Usage	PMIS	Address
10/1043041	7277819	Customer Substation	17684	Waterloo Road, 27 - 31 NORTH RYDE NSW 2113
7/SP42059	6307390	Customer Substation	17685	The Entrance Road, 207 Nr Bonnal Road ERINA NSW 2250
100/869711	5775861	Customer Substation	17686	Pemell Street WYOMING NSW 2250
9/803648	5587142	Customer Substation	17687	Warringah Close SOMERSBY NSW 2250
CP/SP63094	6841509	Customer Substation	17691	Kent Street, 365 - 375 SYDNEY NSW 2000
CP/SP61131	8054644	Customer Substation	17694	Miller Street, 102 PYRMONT NSW 2009
CP/SP60516	5623812	Customer Substation	17695	William Street, 44 BOTANY NSW 2019
CP/SP61139	AH205016	Customer Substation	17698	Central Avenue, 9 - 15 MANLY NSW 2095
CP/SP58146	5338649	Customer Substation	17699	Ross Street WOLLSTONECRAFT NSW 2065
CP/SP60590	5767511	Customer Substation	17700	Ross Street WOLLSTONECRAFT NSW 2065
1/879701	AC566841	Customer Substation	17701	Anderson Street (Westfield Shoppingtown - Myer) CHATSWOOD NSW 2067
3/285226	5785918	Customer Substation	17702	Catamaran Road FOUNTAINDALE NSW 2258
1/108276	9055898	Customer Substation	17705	Pitt Street, 66 (Wales House) SYDNEY NSW 2000

Req:R300288 /Doc:DL AK971502 /Rev:24-May-2017 /NSW LRS /Pgs:ALL /Prt:09-Feb-2022 16:20 /Seq:300 of 370
© Office of the Registrar-General /Src:INFOTRACK /Ref:220014

Folio Identifier(s)	Head Lease registered no.	Usage	PMIS	Address
202/1001451	3983195	Customer Substation	17707	Daphne Street BOTANY NSW 2019
234/1017952	7080067	Customer Substation	17708	Weeroona Road, 2 - 36 ROOKWOOD NSW 2141
1/746891	AG60301	Customer Substation	17710	Gordon Street, Cnr Lilyfield Road ROZELLE NSW 2039
Auto Consol 12216-208	7384664	Customer Substation	17711	Ross Street, 1 GLEBE NSW 2037
3/809918	AF318140	Customer Substation	17715	Military Road, Lot 3 MATRAVILLE NSW 2036
CP/SP49583	6632234	Customer Substation	17716	Bourke Street, 904 WATERLOO NSW 2017
10/1008842	AC403882	Customer Substation	17720	Wentworth Avenue, 27 SYDNEY NSW 2000
1/668452	AC151598	Customer Substation	17745	Euston Road, 154 ALEXANDRIA NSW 2015
CP/SP57623	9634407	Customer Substation	17754	Lincoln Crescent (Wharf 11) WOOLLOOMOOLOO NSW 2011
242/735161	6354755	Customer Substation	17755	Raymond Avenue, 24 MATRAVILLE NSW 2036
CP/SP60875	9035535	Customer Substation	17759	Eldridge Road, 68 CONDELL PARK NSW 2200
102/793978	6214308	Customer Substation	17763	Mary Street, 60 ST PETERS NSW 2044
1/220769	8008032	Customer Substation	17774	Warringah Road, 357 (Rodborough Road, 8) FRENCHS FOREST NSW 2086

Req:R300288 /Doc:DL AK971502 /Rev:24-May-2017 /NSW LRS /Pgs:ALL /Prt:09-Feb-2022 16:20 /Seq:301 of 370
© Office of the Registrar-General /Src:INFOTRACK /Ref:220014

Folio Identifier(s)	Head Lease registered no.	Usage	PMIS	Address
121/1009115	8396312	Customer Substation	17778	Kincumber Street KINCUMBER NSW 2251
B/384571	5183787	Customer Substation	17784	Gilderthorpe Avenue RANDWICK NSW 2031
30/1125305	6235661	Customer Substation	17789	Raw Square, 2 STRATHFIELD NSW 2135
CP/SP61424	AA178945	Customer Substation	17793	Wallis Street, 118 WOOLLAHRA NSW 2025
10/1005181	7142320	Customer Substation	17794	Castlereagh Street, 60 SYDNEY NSW 2000
1/1009083	5328276	Customer Substation	17813	Kent Road, 10 MASCOT NSW 2020
201/1147226	6681048	Zone Substation	17831	Parker Street (On Prem - St Joseph's Church/ School) ROCKDALE NSW 2216
Auto Consol 15521-224; 213/813624	7211609	Customer Substation	9067; 9068	The Crescent MOSMAN NSW 2088
12/1176776	I268846	Customer Substation	9123; 9124	Sanitarium Road BERKELEY VALE NSW 2261
6/238504	Z56030	Customer Substation	18537	Statham Street BENNETTS GREEN NSW 2290
2/578356	Q29895	Customer Substation	18538	Denny Street BROADMEADOW NSW 2292
2/813672	Q494098	Network Substation	18540	School Drive, Off Tomago Road TOMAGO NSW 2322
541/1053261	R917550	Customer Substation	18542	Ayshire Crescent SANDGATE NSW 2304

Req:R300288 /Doc:DL AK971502 /Rev:24-May-2017 /NSW LRS /Pgs:ALL /Prt:09-Feb-2022 16:20 /Seq:302 of 370
© Office of the Registrar-General /Src:INFOTRACK /Ref:220014

Folio Identifier(s)	Head Lease registered no.	Usage	PMIS	Address
321/840817	S70612	Customer Substation	18543	Rural Drive SANDGATE NSW 2304
A/370812	R176861	Customer Substation	18546	Ridley Street CHARLESTOWN NSW 2290
CP/SP66222	Q459779	Customer Substation	18551	Hamilton Street, 20 - 22 & Hudson Street HAMILTON NSW 2303
101/232901	P684362	Customer Substation	18554	Maitland Road & Dora Street MAYFIELD NSW 2304
300/558335	V803997	Network Substation	18556	Merewether Street NEWCASTLE NSW 2300
1/23/758871	P615725	Customer Substation	18560	Jacaranda Avenue (Raymond Terrace Bowling Club) RAYMOND TERRACE NSW 2324
84/9673	Q199012	Customer Substation	18563	The Boulevarde (Toronto R S L) TORONTO NSW 2283
8/18346	Q421382	Customer Substation	18566	New England Highway (Tarro Telephone Exchange) TARRO NSW 2322
Auto Consol 5781-12	Q238238	Customer Substation	18568	Ex-servicemans Club Mayfield MAYFIELD NSW 2304
3/346352	P753123	Customer Substation	18569	Annie Street WICKHAM NSW 2293
1/801618	S227162	Customer Substation	18570	Bishopgate Street WICKHAM NSW 2293

Req:R300288 /Doc:DL AK971502 /Rev:24-May-2017 /NSW LRS /Pgs:ALL /Prt:09-Feb-2022 16:20 /Seq:303 of 370
© Office of the Registrar-General /Src:INFOTRACK /Ref:220014

Folio Identifier(s)	Head Lease registered no.	Usage	PMIS	Address
4/318716	Q116360	Customer Substation	18591	Macquarie Street BELMONT NSW 2280
Auto Consol 7460-132	P703704	Customer Substation	18593	King Street NEWCASTLE NSW 2300
100/714041	T343667	Customer Substation	18594	Wharf Road (Arglye Street Parking Station) NEWCASTLE NSW 2300
CP/SP62788	Q268761	Customer Substation	18595	Stockton Road NELSON BAY NSW 2315
1021/1055066	5273027	Customer Substation	18597	Brunker Road (Army Training Depot) ADAMSTOWN NSW 2289
1/1135829	Z584896	Customer Substation	9919; 8892	Holker Street SILVERWATER NSW 2128 & Shaft Street SILVERWATER NSW 2128
1/713848	2048860	Customer Substation	6932; 15546	Galston Road GALSTON NSW 2159
100/1020194A; 100/1020194B	U502115	Customer Substation	6793; 16008	Pennant Hills Road CARLINGFORD NSW 2118
2/225060A; 2/225060B	9390491	Customer Substation	7804; 7805; 7806	Bond Street SYDNEY NSW 2000
1/1146779	8457392	Customer Substation	16632; 6921	College Crescent HORNSBY NSW 2077
1/598704	W18153	Customer Substation	8005; 8006; 8007	King Street SYDNEY NSW 2000
2/630217	O380150	Customer Substation	13040; 13041	Jamison Street & George Street WYNYARD NSW 2000

Req:R300288 /Doc:DL AK971502 /Rev:24-May-2017 /NSW LRS /Pgs:ALL /Prt:09-Feb-2022 16:20 /Seq:304 of 370
© Office of the Registrar-General /Src:INFOTRACK /Ref:220014

Folio Identifier(s)	Head Lease registered no.	Usage	PMIS	Address
8/1205944	8585798	Customer Substation	8910; 17241	Central Avenue, 21 - 29 THORNLEIGH NSW 2120
1000/1159799	2824279	Customer Substation	12033; 16415	Missenden Road CAMPERDOWN NSW 2050
471/752015	AE582183	Customer Substation	30162	Baker Street, 13 - 19 BOTANY NSW 2019
14/1005187	7170271	Customer Substation	30172	Balmain Road, 20 LEICHHARDT NSW 2040
CP/SP60918	8923174	Customer Substation	30172	Balmain Road, 20 LEICHHARDT NSW 2040
CP/SP60834	7242934	Customer Substation	30181	Sydenham Road, 87 SYDENHAM NSW 2044
CP/SP67559	7795859	Customer Substation	30182	Macquarie Street, 33 - 59 (In Basement Of Southern Tower) SYDNEY NSW 2000
10/875336	7976159	Customer Substation	30198	Hunter Street, 20 SYDNEY NSW 2000
3/1097847	8875326	Customer Substation	30212	Reservoir Street, 33 SURRY HILLS NSW 2010
2/1046092	6284852	Customer Substation	30222	Khartoum Road, Nr Waterloo Road, RYDE NSW 2112
1/876763	AC960709	Customer Substation	30238	Pirrama Road (Wharf 7) PYRMONT NSW 2009
20/832134	7462905	Customer Substation	30324	Green Street, 1 - 7 BOTANY NSW 2019
110/1019787B; 110/1019787A	7221176	Customer Substation	30326	Roseby Street DRUMMOYNE NSW 2047
3/511264	8463987	Customer Substation	30341	Norman Street, 20 PEAKHURST NSW 2210

Req:R300288 /Doc:DL AK971502 /Rev:24-May-2017 /NSW LRS /Pgs:ALL /Prt:09-Feb-2022 16:20 /Seq:305 of 370
© Office of the Registrar-General /Src:INFOTRACK /Ref:220014

Folio Identifier(s)	Head Lease registered no.	Usage	PMIS	Address
1/440625	7546935	Customer Substation	30360	Chandler Street ROCKDALE NSW 2216
3/1046092	6745832	Customer Substation	30368	Waterloo Road, 93 - 99 RYDE NSW 2112
7/876736	7228823	Customer Substation	30369	Julius Avenue NORTH RYDE NSW 2113
541/1011498	6632190	Customer Substation	30388	Woodville Road, 161 - 187 VILLAWOOD NSW 2163
101/1027247	7044416	Customer Substation	30389	Croydon Street, 39 - 41 LAKEMBA NSW 2195
C/383872	8083352	Customer Substation	30404	Rodborough Road, 13 FRENCHS FOREST NSW 2086
211/1012228	7209494	Customer Substation	30409	Bobbin Head Road TURRAMURRA NSW 2074
6/SP45388	7885084	Customer Substation	30425	Gardeners Road, 652 (Unit 6) ALEXANDRIA NSW 2015
2/1048307	5530855	Customer Substation	30429	Wheat Road DARLING HARBOUR NSW 2000
1/186759	6739528	Customer Substation	30439	Banks Avenue, 31 DACEYVILLE NSW 2032
10/SP60049; 11/SP60049	W684686	Customer Substation	30452	Hunter Street, Cnr Bolton Street NEWCASTLE NSW 2300
4/775440	7146041	Customer Substation	30461	Victoria Road, 105 - 107 MARRICKVILLE NSW 2204
CP/SP64038	AA178957	Customer Substation	30462	Poplar Street, 6 - 18 SURRY HILLS NSW 2010

Req:R300288 /Doc:DL AK971502 /Rev:24-May-2017 /NSW LRS /Pgs:ALL /Prt:09-Feb-2022 16:20 /Seq:306 of 370
© Office of the Registrar-General /Src:INFOTRACK /Ref:220014

Folio Identifier(s)	Head Lease registered no.	Usage	PMIS	Address
CP/SP62661	6807531	Customer Substation	30463	Harris Street (Mt Street Walk) PYRMONT NSW 2009
CP/SP62660	6807530	Customer Substation	30464	Waterfront Road PYRMONT NSW 2009
CP/SP65111	AA325493	Customer Substation	30467	George Street, 569 - 581 SYDNEY NSW 2000
1/854779	8444539	Customer Substation	30468	Alma Road & Talavera Road NORTH RYDE NSW 2113
CP/SP61322	7529839	Customer Substation	30470	Lillian Fowler Place, 10 - 14 MARRICKVILLE NSW 2204
101/1011617	AB118581	Customer Substation	30489	Phillip Street, 88 SYDNEY NSW 2000
CP/SP60227	5782594	Customer Substation	30496	O'riordan Street, 36 ALEXANDRIA NSW 2015
15/1190956	7117953	Customer Substation	30502	Anzac Road TUGGERAH NSW 2259
3/869674	AA333323	Customer Substation	30512	Bunn Street, 32 PYRMONT NSW 2009
612/628020	6862106	Customer Substation	30520	Apprentice Drive BERKELEY VALE NSW 2261
6/837052	8504339	Customer Substation	30522	Derby Street, Lot 6 SILVERWATER NSW 2128
5/1046090	7051590	Customer Substation	30525	Waterloo Road, 12 NORTH RYDE NSW 2113
100/805244	7795894	Customer Substation	30530	Military Road, Lot 100 MATRAVILLE NSW 2036

Req:R300288 /Doc:DL AK971502 /Rev:24-May-2017 /NSW LRS /Pgs:ALL /Prt:09-Feb-2022 16:20 /Seq:307 of 370
© Office of the Registrar-General /Src:INFOTRACK /Ref:220014

Folio Identifier(s)	Head Lease registered no.	Usage	PMIS	Address
1/595405	7529829	Customer Substation	30536	Ridge Street, 77 GORDON NSW 2072
CP/SP60375	7662937	Customer Substation	30540	Whitton Road CHATSWOOD NSW 2067
CP/SP58848	5574611	Customer Substation	30543	King Street WOLLSTONECRAFT NSW 2065
1/1161798	6750472	Customer Substation	30546	Parraweena Road, 106 - 128 MIRANDA NSW 2228
26/654262	6684029	Customer Substation	30554	Foley Street MONA VALE NSW 2103
21/881819	6455316	Customer Substation	30571	Rodborough Road FRENCHS FOREST NSW 2086
8/57765	7569060	Customer Substation	30585	Deer Park (Premises Of Anglican Youth Camp) PORT HACKING NSW 2229
1/740385	7218159	Customer Substation	30588	Boorea Street, 42 LIDCOMBE NSW 2141
11/1174174	7533231	Customer Substation	30589	Pacific Highway, 28 WEST GOSFORD NSW 2250
1/787991	6799757	Customer Substation	30590	Dignity Crescent WEST GOSFORD NSW 2250
17/7131	6481228	Customer Substation	30602	Avon Road PYMBLE NSW 2073
11/876736	8752040	Customer Substation	30620	Julius Avenue NORTH RYDE NSW 2113
CP/SP64256	8899317	Customer Substation	30630	Marrickville Road, 198 - 204 MARRICKVILLE NSW 2204

Req:R300288 /Doc:DL AK971502 /Rev:24-May-2017 /NSW LRS /Pgs:ALL /Prt:09-Feb-2022 16:20 /Seq:308 of 370
© Office of the Registrar-General /Src:INFOTRACK /Ref:220014

Folio Identifier(s)	Head Lease registered no.	Usage	PMIS	Address
CP/SP60339	5837388	Customer Substation	30640	Mary Wollstonecraft Lane & Paul Street MILSONS POINT NSW 2061
12/1059147	AB60758	Customer Substation	30702	Collins Street BOTANY NSW 2019
CP/SP61643	6520082	Customer Substation	30706	Kent Street, 167 - 187 SYDNEY NSW 2000
1/880254	5465625	Customer Substation	30711	Sunny Bank Road LISAROW NSW 2250
21/877354	8578963	Customer Substation	30723	Richmond Road, B1 FLEMINGTON NSW 2140
1/522127	6448013	Customer Substation	30731	Sirius Road LANE COVE NSW 2066
CP/SP63664	7032118	Customer Substation	30742	Erskineville Road, 3 - 13 NEWTOWN NSW 2042
1/589608	9385328	Customer Substation	30753	Parker Lane, Cnr Barlow Street HAYMARKET NSW 2000
12/835966	8722817	Customer Substation	30756	Buffalo Road NORTH RYDE NSW 2113
CP/SP62325	7608193	Customer Substation	30773	Victoria Avenue, 460 - 470 CHATSWOOD NSW 2067
1/1033952	AC347620	Customer Substation	30787	Stratford Avenue CHARMHAVEN NSW 2263
Auto Consol 8663-90	7259885	Customer Substation	30797	Hansens Road TUMBI UMBI NSW 2261
11/1047924	9732074	Customer Substation	30799	Birnie Avenue LIDCOMBE NSW 2141
2/852153	9246766	Customer Substation	30803	Delhi Road NORTH RYDE NSW 2113

Req:R300288 /Doc:DL AK971502 /Rev:24-May-2017 /NSW LRS /Pgs:ALL /Prt:09-Feb-2022 16:20 /Seq:309 of 370
© Office of the Registrar-General /Src:INFOTRACK /Ref:220014

Folio Identifier(s)	Head Lease registered no.	Usage	PMIS	Address
10/1142773	8688200	Customer Substation	30805	Riverview Street RIVERVIEW NSW 2066
CP/SP83285	AB695506	Customer Substation	30811	Mars Road, 27 LANE COVE NSW 2066
CP/SP63903	9393452	Customer Substation	30813	Miller Street, 104 PYRMONT NSW 2009
52/866480	7992889	Customer Substation	30876	Shepherd Street, 61 - 65 MARRICKVILLE NSW 2204
1/1001894	9333211	Customer Substation	30877	Lord Street, 28 - 40 BOTANY NSW 2019
101/1058430	7749626	Customer Substation	30878	Carysfield Road GEORGES HALL NSW 2198
12/1003847	6397678	Customer Substation	30882	Lawford Street GREENACRE NSW 2190
6/598121	7789560	Customer Substation	30888	Pittwater Road, 130 BORONIA PARK NSW 2111
12/859953	8622448	Customer Substation	30894	Mundowie Road, 4 (Beaumont Road) MOUNT KURING-GAI NSW 2080
361/27791	6739540	Customer Substation	30901	Wyong Road KILLARNEY VALE NSW 2261
1/270238	AA521420	Customer Substation	30902	Botany Road, 252 & Mandible Street (Old S T C Site) ALEXANDRIA NSW 2015
100/805244	7795893	Customer Substation	30903	Military Road, 4 (Lot 100) MATRAVILLE NSW 2036

Req:R300288 /Doc:DL AK971502 /Rev:24-May-2017 /NSW LRS /Pgs:ALL /Prt:09-Feb-2022 16:20 /Seq:310 of 370
© Office of the Registrar-General /Src:INFOTRACK /Ref:220014

Folio Identifier(s)	Head Lease registered no.	Usage	PMIS	Address
13/1062447	AB822162	Customer Substation	30904	Lee Street (Henry Deane Park Development) SYDNEY NSW 2000
1/1000368	7920220	Customer Substation	30942	782 - 822 Bourke Street, (Nr Lachlan Street) WATERLOO NSW 2017
CP/SP61667	7792258	Customer Substation	30944	Harbour Street, 28 (Harbour Garden Tower) SYDNEY NSW 2000
2/717692	AE42897	Customer Substation	30948	Lord Street, 11 BOTANY NSW 2019
2/1010077	7345074	Customer Substation	30949	Chalmers Street, 168 - 180 SURRY HILLS NSW 2010
1222/1122099	S879707	Customer Substation	30953	Lambton Road, 165 BROADMEADOW NSW 2292
100/1202582	5734928	Customer Substation	30955	Waratah Street PUNCHBOWL NSW 2196
1/852153	9246765	Customer Substation	30956	Julius Avenue NORTH RYDE NSW 2113
4/803648	6646196	Customer Substation	30967	Warringah Close SOMERSBY NSW 2250
CP/SP63767	7044720	Customer Substation	30969	Wentworth Street, 11 - 27 MANLY NSW 2095
1/80877	T490714	Customer Substation	30971	Mary Street WICKHAM NSW 2293
1/1014953	AA816608	Customer Substation	30977	Pacific Highway, 80 NORTH SYDNEY NSW 2060
C/358076	7456203	Customer Substation	30989	Princes Highway, 93 - 103 ARNCLIFFE NSW 2205

Req:R300288 /Doc:DL AK971502 /Rev:24-May-2017 /NSW LRS /Pgs:ALL /Prt:09-Feb-2022 16:20 /Seq:311 of 370
© Office of the Registrar-General /Src:INFOTRACK /Ref:220014

Folio Identifier(s)	Head Lease registered no.	Usage	PMIS	Address
1/880644	6892317	Customer Substation	31008	Pacific Highway WYONG NORTH NSW 2259
7/803648	7459626	Customer Substation	31009	Warringah Close SOMERSBY NSW 2250
10/876736	8346266	Customer Substation	31012	Julius Avenue NORTH RYDE NSW 2113
CP/SP63309	7319997	Customer Substation	31013	Darley Street MONA VALE NSW 2103
191/1157041	AC690714	Customer Substation	31014	Talavera Road, 73 - 79 (Goodman Fielder building at Macquarie University) NORTH RYDE NSW 2113
492/856777	8732759	Customer Substation	31024	Biloela Street, 40 (Unit 2) VILLAWOOD NSW 2163
50/1201206	9342680	Customer Substation	31051	Carter Street, 16 - 18 HOMEBUSH BAY NSW 2127
57/773763	7504192	Customer Substation	31054	Figtree Drive, 1 HOMEBUSH NSW 2140
100/785183	7690779	Customer Substation	31056	Karalta Lane ERINA NSW 2250
1/882219	7669409	Customer Substation	31057	Canal Road, Lots 2 & 4 ST PETERS NSW 2044
30/877478B	9569259	Customer Substation	31069	Lee Street, 2 SYDNEY NSW 2000
100/1017870	8346314	Customer Substation	31070	Clarence Street, 35 - 43 (Nr Jamison Street) SYDNEY NSW 2000
CP/SP63341	9182334	Customer Substation	31111	The Entrance Road, 89 - 93 THE ENTRANCE NSW 2261

Req:R300288 /Doc:DL AK971502 /Rev:24-May-2017 /NSW LRS /Pgs:ALL /Prt:09-Feb-2022 16:20 /Seq:312 of 370
© Office of the Registrar-General /Src:INFOTRACK /Ref:220014

Folio Identifier(s)	Head Lease registered no.	Usage	PMIS	Address
1/13719; 2/13719	AE236727	Customer Substation	31123	Rocky Point Road, 91 - 111 KOGARAH NSW 2217
102/816495	AA476630	Customer Substation	31149	Nicholson Street, 37 BALMAIN NSW 2041
CP/SP62559	6759033	Customer Substation	31151	Belmore Street, 28a - 32 BURWOOD NSW 2134
92/1595	7245581	Customer Substation	31182	Park Road, 82 - 98 HURSTVILLE NSW 2220
1/880794	8128308	Customer Substation	31206	Princess Street, 36 - 44 BRIGHTON-LE-SANDS NSW 2216
2/575461	8932529	Customer Substation	31214	Giffnock Avenue, 16 NORTH RYDE NSW 2113
CP/SP67665	8394110	Customer Substation	31234	Herbert Street (Point Street, 43 - 81) PYRMONT NSW 2009
CP/SP61527	AA501483	Customer Substation	31236	Bowden Street, 23 - 31 ALEXANDRIA NSW 2015
CP/SP61485	6380090	Customer Substation	31238	Avoca Drive KINCUMBER NSW 2251
CP/SP70530	8407407	Customer Substation	31239	Maroomba Road TERRIGAL NSW 2260
CP/SP35749	7345084	Customer Substation	31240	Canal Road & Princes Highway ST PETERS NSW 2044
CP/SP62775	6837506	Customer Substation	31260	Rodborough Road FRENCHS FOREST NSW 2086
Auto Consol 14505-81; Auto Consol 9760-194; 27/1066680	7347807	Customer Substation	31285	St Peters Lane DARLINGHURST NSW 2010
1/880284	7277799	Customer Substation	31286	Lyon Park Road EPPING NSW 2121

Req:R300288 /Doc:DL AK971502 /Rev:24-May-2017 /NSW LRS /Pgs:ALL /Prt:09-Feb-2022 16:20 /Seq:313 of 370
© Office of the Registrar-General /Src:INFOTRACK /Ref:220014

Folio Identifier(s)	Head Lease registered no.	Usage	PMIS	Address
100/811210	7997515	Customer Substation	31287	Magdala Road NORTH RYDE NSW 2113
CP/SP64807	AC695283	Customer Substation	31374	Jones Street, 55 - 57 PYRMONT NSW 2009
10/612755	8138701	Customer Substation	31389	Waterloo Road, 80 GREENACRE NSW 2190
12/1005772	8293109	Customer Substation	31395	Vanessa Street, 105 KINGSGROVE NSW 2208
1/1001791	9118589	Customer Substation	31407	Majors Bay Road, 48 - 62 CONCORD NSW 2137
12/233037	8194368	Customer Substation	31459	Lanceley Place ARTARMON NSW 2064
15/806343	7511560	Customer Substation	31509	Violet Street, 82 REVESBY NSW 2212
134/7866	7456155	Customer Substation	31513	Fitzpatrick Street, 39 - 41 REVESBY NSW 2212
86/852750	8739334	Customer Substation	31514	Narabang Way, 22 BELROSE NSW 2085
1/570956	7931835	Customer Substation	31525	Dunblane Street CAMPERDOWN NSW 2050
1/631617	7975722	Customer Substation	31527	Bumborah Point Road, 1 BOTANY NSW 2019
1/1028185	7085802	Customer Substation	31530	Ricketty Street, 5 - 9 MASCOT NSW 2020
24/739261	9261255	Customer Substation	31539	Fairford Road, 108 - 118 PADSTOW NSW 2211
CP/SP61164	7918871	Customer Substation	31548	Birriga Road, 11 - 13 BELLEVUE HILL NSW 2023

Req:R300288 /Doc:DL AK971502 /Rev:24-May-2017 /NSW LRS /Pgs:ALL /Prt:09-Feb-2022 16:20 /Seq:314 of 370
© Office of the Registrar-General /Src:INFOTRACK /Ref:220014

Folio Identifier(s)	Head Lease registered no.	Usage	PMIS	Address
21/557970	9684418	Customer Substation	31561	Wilga Street BURWOOD NSW 2134
CP/SP65717	7067545	Customer Substation	31567	Bridge Street, 43a PENSHURST NSW 2222
CP/SP64462	AC165186	Customer Substation	31595	Renwick Street, 1 DRUMMOYNE NSW 2047
CP/SP64272	6985926	Customer Substation	31600	Pacific Highway, 121 - 133 HORNSBY NSW 2077
2/1014894	AB870205	Customer Substation	31609	Lane Cove Road, 422 NORTH RYDE NSW 2113
CP/SP68694	8610165	Customer Substation	31611	Newland Street BONDI JUNCTION NSW 2022
1/1045171	8532073	Customer Substation	31612	Dunning Avenue, 61 - 71 ROSEBERY NSW 2018
1/550477	7885046	Customer Substation	31615	Chard Road, 19 - 21 BROOKVALE NSW 2100
202/1039922	8412840	Customer Substation	31619	Parramatta Road, 100 AUBURN NSW 2144
202/1039922	8412808	Customer Substation	31620	Parramatta Road, 100 AUBURN NSW 2144
1/270099	8206283	Customer Substation	31637	Jubilee Avenue, 7 WARRIEWOOD NSW 2102
2/181698	AB670858	Customer Substation	31640	Glebe Point Road, 431 GLEBE NSW 2037
3/1101874	9327522	Customer Substation	31641	Miller Street, 196 - 204 NORTH SYDNEY NSW 2060
132/1976	8649581	Customer Substation	31647	Terrigal Drive ERINA NSW 2250

Req:R300288 /Doc:DL AK971502 /Rev:24-May-2017 /NSW LRS /Pgs:ALL /Prt:09-Feb-2022 16:20 /Seq:315 of 370
© Office of the Registrar-General /Src:INFOTRACK /Ref:220014

Folio Identifier(s)	Head Lease registered no.	Usage	PMIS	Address
CP/SP84416	7850694	Customer Substation	31648	Taylors Road LISAROW NSW 2250
1/1106014	7111589	Customer Substation	31649	Tatura Avenue & Glennie Street NORTH GOSFORD NSW 2250
CP/SP65086	8364890	Customer Substation	31662	Braidwood Street, 6 - 20 ENFIELD NSW 2136
104/866815	7715199	Customer Substation	31663	Reliance Drive TUGGERAH NSW 2259
CP/SP63503	8325008	Customer Substation	31667	Grosvenor Street, 27 - 35 (Young Street, 19) NEUTRAL BAY NSW 2089
12/1059147	AA976895	Customer Substation	31717	Green Street, 1 - 7 BOTANY NSW 2019
1/1007565B	8133470	Customer Substation	31724	Cowper Wharf WOOLLOOMOOLOO NSW 2011
1/664697	7233055	Customer Substation	31726	Bowden Street, 8 - 22 ALEXANDRIA NSW 2015
CP/SP65530	AA254288	Customer Substation	31729	Palmer Street DARLINGHURST NSW 2010
CP/SP64626	7423399	Customer Substation	31731	Horsley Road, 244 - 254 MILPERRA NSW 2214
2/1063293	AG941363	Customer Substation	31770	Coward Street, 283 MASCOT NSW 2020
2/1063293	AA796039	Customer Substation	31772	Coward Street, 283 MASCOT NSW 2020
10/1004914	AF835027	Customer Substation	31814	Bourke Street, 782 - 822 (Lachlan & South Dowlings Streets) WATERLOO NSW 2017

Req:R300288 /Doc:DL AK971502 /Rev:24-May-2017 /NSW LRS /Pgs:ALL /Prt:09-Feb-2022 16:20 /Seq:316 of 370
© Office of the Registrar-General /Src:INFOTRACK /Ref:220014

Folio Identifier(s)	Head Lease registered no.	Usage	PMIS	Address
CP/SP69204	8553575	Customer Substation	31821	Renny Lane PADDINGTON NSW 2021
2007/1127875	8758726	Customer Substation	31835	John Street, 24 LIDCOMBE NSW 2141
61/24151	8648965	Customer Substation	31857	Lakeside Parade THE ENTRANCE NSW 2261
CP/SP63717	7076013	Customer Substation	31860	Old Pittwater Road BROOKVALE NSW 2100
CP/SP66300	7467814	Customer Substation	31890	Delmar Parade, 1 - 3 DEE WHY NSW 2099
811/1012563	7704676	Customer Substation	31891	Parkview Drive, 8 HOMEBUSH NSW 2140
13/270215	8522798	Customer Substation	31900	Harris Street, 19 PYRMONT NSW 2009
11/1062204	AC243715	Customer Substation	31969	Anzac Parade, Cnr Day Street KENSINGTON NSW 2033
CP/SP67246	AB725721	Customer Substation	31972	Sussex Street, 296 - 304 (Also Known As Kent Street, 515) SYDNEY NSW 2000
3/1028853	9310922	Customer Substation	31994	Endeavour Street (Anderson Street, 18 - 26) CHATSWOOD NSW 2067
35/842139	8964148	Customer Substation	32001	Rodborough Road, 22 FRENCHS FOREST NSW 2086
1/1087746; CP/SP76902	8122383	Customer Substation	32005	Dalgety Road & Hickson Road WALSH BAY NSW 2000
2/1194897	9635092	Customer Substation	32067	Pile Road SOMERSBY NSW 2250

Req:R300288 /Doc:DL AK971502 /Rev:24-May-2017 /NSW LRS /Pgs:ALL /Prt:09-Feb-2022 16:20 /Seq:317 of 370
© Office of the Registrar-General /Src:INFOTRACK /Ref:220014

Folio Identifier(s)	Head Lease registered no.	Usage	PMIS	Address
1/1039806; 2/1039806	3896011	Customer Substation	16042; 16043	O'Riordan Street, 241 & Robey Street MASCOT NSW 2020
1/778342	AA977313	Customer Substation	32104	Kent Street, 383 - 385 SYDNEY NSW 2000
20/560416	8359068	Customer Substation	32293	Stanley Street, 14 PEAKHURST NSW 2210
6/803648	7795915	Customer Substation	32299	Warringah Close SOMERSBY NSW 2250
Vol 8661 Fol 220A; Vol 8661 Fol 220B	AB27151	Customer Substation	32300	Muriel Street (Westfield Shoppingtown) HORNSBY NSW 2077
CP/SP69758	9072985	Customer Substation	32303	Belgrave Street, 5 - 19 KOGARAH NSW 2217
3/876763	8489524	Customer Substation	32327	Pirrama Road (Wharf 10) PYRMONT NSW 2009
7/2/6039	9854856	Customer Substation	32341	William Street GOSFORD NSW 2250
1/620857	7450783	Customer Substation	32342	Carrington Road, 47 MARRICKVILLE NSW 2204
102/1010007	9886151	Customer Substation	32344	George Street, 357 - 363 SYDNEY NSW 2000
76/668028	8812315	Customer Substation	32347	Longueville Road, 231 LANE COVE NSW 2066
1/976134	7864650	Customer Substation	32363	Wunulla Road, 21 POINT PIPER NSW 2027
11/1017502	9907725	Customer Substation	32364	George Street, 248 - 252 SYDNEY NSW 2000

Req:R300288 /Doc:DL AK971502 /Rev:24-May-2017 /NSW LRS /Pgs:ALL /Prt:09-Feb-2022 16:20 /Seq:318 of 370
© Office of the Registrar-General /Src:INFOTRACK /Ref:220014

Folio Identifier(s)	Head Lease registered no.	Usage	PMIS	Address
1/1046451	8503384	Customer Substation	32399	Oxford Falls Road, 1087 OXFORD FALLS NSW 2100
2/SP58527	AA439597	Customer Substation	32427	Gindurra Road SOMERSBY NSW 2250
501/1024358	AA12679	Customer Substation	32428	Julius Avenue NORTH RYDE NSW 2113
B/337800	7136270	Network Substation	32497	Penkivil Street, 12 WILLOUGHBY NSW 2068
CP/SP64730	AB865043	Customer Substation	32505	Bayswater Road, 72 - 78 RUSHCUTTERS BAY NSW 2011
31/1035380	9297857	Customer Substation	32513	Pottinger Street WALSH BAY NSW 2000
1/865241; 2/865241; 3/865241	3811769	Customer Substation	16263; 16265	Thomas Street HAYMARKET NSW 2000
74/755245	AA533582	Customer Substation	32552	Mountain Road WARNERVALE NSW 2259
CP/SP91226	AI163593	Customer Substation	32562	Botany Road, 755 - 759 (Nr Jones Lane) ROSEBERY NSW 2018
CP/SP64946	8309916	Customer Substation	32565	Pittwater Road, 637 - 641 DEE WHY NSW 2099
CP/SP65907	7654029	Customer Substation	32577	Pacific Highway, 813 CHATSWOOD NSW 2067
1/270193	8496219	Customer Substation	32586	Phillips Street, Nr Jacaranda Drive CABARITA NSW 2137
128/1976	8975028	Customer Substation	32606	Chetwynd Road ERINA NSW 2250

Req:R300288 /Doc:DL AK971502 /Rev:24-May-2017 /NSW LRS /Pgs:ALL /Prt:09-Feb-2022 16:20 /Seq:319 of 370
© Office of the Registrar-General /Src:INFOTRACK /Ref:220014

Folio Identifier(s)	Head Lease registered no.	Usage	PMIS	Address
2/1046090	8599325	Customer Substation	32610	Waterloo Road NORTH RYDE NSW 2113
CP/SP38125	AC728274	Customer Substation	32619	Gardeners Road, 639 MASCOT NSW 2020
1/787350	9515140	Customer Substation	32626	Botany Road, 809 - 821 ROSEBERY NSW 2018
12/1047036	AB868797	Customer Substation	32637	Bourke Road, 965 ALEXANDRIA NSW 2015
CP/SP64972	AD259726	Customer Substation	32639	Chippen Street, 47 - 49 CHIPPENDALE NSW 2008
CP/SP69140	8964460	Customer Substation	32662	Queenscliff Road, 352 QUEENSCLIFF NSW 2096
100/715231	AA902987	Customer Substation	32663	Murray Street (Marrickville Metro Plaza) MARRICKVILLE NSW 2204
100/1207275	9048198	Customer Substation	32702	Burns Road, Nr Fiona Road BEECROFT NSW 2119
CP/SP66694	AB934703	Customer Substation	32722	Hunter Street, 25 - 29 HORNSBY NSW 2077
CP/SP64932	7871109	Customer Substation	32725	Bourke Road, 77 - 79 ALEXANDRIA NSW 2015
CP/SP65702	7667135	Customer Substation	32726	Roscoe Street, 3 - 7 BONDI NSW 2026
1/1084245	AA408030	Customer Substation	32730	Lake Haven Drive CHARMHAVEN NSW 2263
1/1084245	U421164	Customer Substation	32730	Lake Haven Drive CHARMHAVEN NSW 2263

Req:R300288 /Doc:DL AK971502 /Rev:24-May-2017 /NSW LRS /Pgs:ALL /Prt:09-Feb-2022 16:20 /Seq:320 of 370
© Office of the Registrar-General /Src:INFOTRACK /Ref:220014

Folio Identifier(s)	Head Lease registered no.	Usage	PMIS	Address
CP/SP54664	7994193	Customer Substation	32732	Brady Street, 2 MOSMAN NSW 2088
CP/SP56005	AA578203	Customer Substation	32734	Miller Street, 237 NORTH SYDNEY NSW 2060
CP/SP66459	8364891	Customer Substation	32754	Old Pittwater Road, 108 BROOKVALE NSW 2100
CP/SP47754	9560290	Customer Substation	16402; 16405	Saunders Street PYRMONT NSW 2009
104/836610A; 104/836610B	AB964313	Customer Substation	16416; 16418	Bent Street & Phillip Street SYDNEY NSW 2000
CP/SP67235	AA451985	Customer Substation	32845	Power Avenue, 11 - 15 (Loveridge Street) ALEXANDRIA NSW 2015
106/1152982; 1/1052642; 3/1052642	9677959	Customer Substation	32863	Alfred Street RHODES NSW 2138
A/100087	7945715	Customer Substation	32864	Ireton Street MALABAR NSW 2036
1/882219	AB79563	Customer Substation	32885	Canal Road, 12 MASCOT NSW 2020
11/594967	8610132	Customer Substation	32888	Joynton Avenue, 146 - 158 ROSEBERY NSW 2018
20/667441	8755496	Customer Substation	32909	Victoria Road, 177 MARRICKVILLE NSW 2204
CP/SP67205	AC574226	Customer Substation	32935	Ocean Parade, 65 - 69 THE ENTRANCE NSW 2261
2/1071601; 6/1071601; CP/SP73990; CP/SP73991; CP/SP78843	9306542	Customer Substation	32938	Hickson Road, Nr Pottinger Street WALSH BAY NSW 2000

Req:R300288 /Doc:DL AK971502 /Rev:24-May-2017 /NSW LRS /Pgs:ALL /Prt:09-Feb-2022 16:20 /Seq:321 of 370
© Office of the Registrar-General /Src:INFOTRACK /Ref:220014

Folio Identifier(s)	Head Lease registered no.	Usage	PMIS	Address
CP/SP65647	7712574	Customer Substation	32944	Newcastle Street, 11 - 19 ROSE BAY NSW 2029
Auto Consol 8393-144	AB143658	Customer Substation	32949	Mona Vale Road, 251 ST IVES NSW 2075
CP/SP32885	8561524	Customer Substation	32955	Clearview Place, 16 BROOKVALE NSW 2100
102/788179	AA780196	Customer Substation	32957	Enterprise Drive, Cnr Hereford Street BERKELEY VALE NSW 2261
4/605078	9554635	Customer Substation	32964	Cliff Street WATSONS BAY NSW 2030
15/1062447	AB327525	Customer Substation	32965	Lee Street, 26 - 30 BROADWAY NSW 2007
70/786275	8420124	Customer Substation	33016	Botany Road, 189 - 191 ALEXANDRIA NSW 2015
101/1040916; CP/SP67782	8562760	Customer Substation	33042	Beresford Road, 1 - 3 STRATHFIELD NSW 2135
1/873441	7470380	Customer Substation	33082	Parramatta Road, 23 - 29 LIDCOMBE NSW 2141
CP/SP66181	7867853	Customer Substation	33086	Moore Park Road, 228 - 230 PADDINGTON NSW 2021
CP/SP40218	8333184	Customer Substation	33087	Bridge Road, 1 - 29 STANMORE NSW 2048
97/36281	8460264	Customer Substation	33109	Chester Street, 14 - 16 MAROUBRA NSW 2035
Auto Consol 8652-102	5298940	Customer Substation	16561; 16562	Alfred Street & Broughton Street MILSONS POINT NSW 2061

Req:R300288 /Doc:DL AK971502 /Rev:24-May-2017 /NSW LRS /Pgs:ALL /Prt:09-Feb-2022 16:20 /Seq:322 of 370
© Office of the Registrar-General /Src:INFOTRACK /Ref:220014

Folio Identifier(s)	Head Lease registered no.	Usage	PMIS	Address
2/1029291	9861599	Customer Substation	33123	Green Street, 45 - 47 BOTANY NSW 2019
CP/SP68755	9063167	Customer Substation	33136	Layton Street, 12 - 14 CAMPERDOWN NSW 2050
CP/SP66638	7959330	Customer Substation	33137	Liverpool Road, 411 - 415 ASHFIELD NSW 2131
1/591036	9209707	Customer Substation	33150	Burns Bay Road, 60 LANE COVE NSW 2066
1/1176306	9486918	Customer Substation	33154	Pacific Highway & Romsey Street WAITARA NSW 2077
CP/SP67607; CP/SP67608	8610536	Customer Substation	33156	Parramatta Road, 386 - 414 PETERSHAM NSW 2049
1/634604	Q997521	Customer Substation	33160	Christina Road, 2 LEIGHTONFIELD NSW 2163
CP/SP66106	7811521	Customer Substation	33165	South Creek Road, 176 DEE WHY NSW 2099
191/1157041	AA532629	Customer Substation	33185	Innovation Drive, 3 (Dow Corning Building - Macquarie Uni) NORTH RYDE NSW 2113
1/1013682	AA593162	Customer Substation	33192	Sailors Bay Road, 79 - 113 NORTHBRIDGE NSW 2063
CP/SP68110	9832889	Customer Substation	33210	Railway Parade, 127 ERSKINEVILLE NSW 2043
11/1184516	8427981	Customer Substation	33212	Richardson Place (Riverside Corporate Park, Lot 18) NORTH RYDE NSW 2113

Req:R300288 /Doc:DL AK971502 /Rev:24-May-2017 /NSW LRS /Pgs:ALL /Prt:09-Feb-2022 16:20 /Seq:323 of 370
© Office of the Registrar-General /Src:INFOTRACK /Ref:220014

Folio Identifier(s)	Head Lease registered no.	Usage	PMIS	Address
CP/SP67304	8273372	Customer Substation	33225	Vanessa Street, 57 KINGSGROVE NSW 2208
2/408335	AA335392	Customer Substation	33238	Quay Street, 93 - 105 HAYMARKET NSW 2000
489/48289	AB571906	Customer Substation	16581; 16723	East Street LIDCOMBE NSW 2141
2/840353	9751226	Customer Substation	33320	Darlinghurst Road, 213 - 219 DARLINGHURST NSW 2010
21/1000905	AD122858	Customer Substation	33321	Edward Street PYRMONT NSW 2009
20/1024881	8765512	Customer Substation	33380	Holker Street, 4 NEWINGTON NSW 2127
1/725754	9667334	Customer Substation	33401	Forest Way, 212 & Bundaleer Street BELROSE NSW 2085
3/1205943	AA236540	Customer Substation	33402	Pennant Hills Road, 200 - 212 THORNLEIGH NSW 2120
8/262534	9448391	Customer Substation	33403	Miller Street, 128 NORTH SYDNEY NSW 2060
210/1172133	AB797204	Customer Substation	33407	Pacific Highway & Westbourne Street ST LEONARDS NSW 2065
102/733002	AE349172	Customer Substation	33410	Pacific Highway, 77 NORTH SYDNEY NSW 2060
10/746453	9654744	Customer Substation	33423	Parramatta Road, 111 CONCORD NSW 2137

Req:R300288 /Doc:DL AK971502 /Rev:24-May-2017 /NSW LRS /Pgs:ALL /Prt:09-Feb-2022 16:20 /Seq:324 of 370
© Office of the Registrar-General /Src:INFOTRACK /Ref:220014

Folio Identifier(s)	Head Lease registered no.	Usage	PMIS	Address
CP/SP67386	8413224	Customer Substation	33425	Pyrmont Bridge Road, 2 - 50 CAMPERDOWN NSW 2050
100/1028293	AB160704	Customer Substation	33433	Holden Street GOSFORD NSW 2250
3/1057509	9129679	Customer Substation	33438	Small Lane & Blackwattle Lane Mountain Street, 46 - 52 ULTIMO NSW 2007
CP/SP69352	9061619	Customer Substation	33472	Pacific Highway, 809 - 811 (Cnr Victoria Avenue) CHATSWOOD NSW 2067
590/656070	AC968341	Customer Substation	33474	Herring Road, 108 & Epping Road MARSFIELD NSW 2122
45/1210393	9488000	Customer Substation	33476	Woonona Avenue, 26 WAHROONGA NSW 2076
11/1013030	AA307165	Customer Substation	33482	Pacific Highway, 207 - 209 ST LEONARDS NSW 2065
1/1197755	8166715	Customer Substation	33503	Blaxland Road, 305 RYDE NSW 2112
Auto Consol 7674-28	9817281	Customer Substation	33517	Shepherd Street, 132 DARLINGTON NSW 2008
CP/SP89873	AA29372	Customer Substation	33518	O'riordan Street, 182 - 196 MASCOT NSW 2020
CP/SP70158	AA235363	Customer Substation	33519	Hickson Road, 8 - 16 THE ROCKS NSW 2000
12/594967	9656471	Customer Substation	33522	Epsom Road, 84 - 92 ZETLAND NSW 2017

Req:R300288 /Doc:DL AK971502 /Rev:24-May-2017 /NSW LRS /Pgs:ALL /Prt:09-Feb-2022 16:20 /Seq:325 of 370
© Office of the Registrar-General /Src:INFOTRACK /Ref:220014

Folio Identifier(s)	Head Lease registered no.	Usage	PMIS	Address
CP/SP4382	Z715975	Customer Substation	33528	Trafalgar Street, 12 - 18 BRIGHTON-LE-SANDS NSW 2216
CP/SP67258	9418819	Customer Substation	33633	Huntley Street, 45 - 51 ALEXANDRIA NSW 2015
CP/SP69132	9159156	Customer Substation	33635	Anzac Parade, 398 - 402 KINGSFORD NSW 2032
CP/SP67565	9480449	Customer Substation	33686	Ralph Street, 36 ALEXANDRIA NSW 2015
814/1030022	8735653	Customer Substation	33689	Parkview Drive, 8 HOMEBUSH BAY NSW 2127
CP/SP62475	AA384285	Customer Substation	33711	William Street, 8 - 12 RYDE NSW 2112
CP/SP66870	8713990	Customer Substation	33714	Beaconsfield Street, 79 - 81 NEWPORT NSW 2106
2/1078998; 3/1078998	AA298825	Customer Substation	33740	Berry Street, 77 NORTH SYDNEY NSW 2060
CP/SP70446	AC353820	Customer Substation	33749	Brook Street, 102 - 106 CLOVELLY NSW 2031
763/1038433	8813455	Customer Substation	33750	New Canterbury Road, 163a - 181 PETERSHAM NSW 2049
CP/SP69103	9357222	Customer Substation	33751	Raymond Street, 55 BANKSTOWN NSW 2200
10/1149050	AA957933	Customer Substation	33763	Pacific Highway MT PENANG NSW 2250
21/1084673	9719386	Customer Substation	33765	Ilya Avenue, Cnr Karalta Road ERINA NSW 2250
CP/SP67907	8579644	Customer Substation	33780	Oaks Avenue, 75 - 79 DEE WHY NSW 2099

Req:R300288 /Doc:DL AK971502 /Rev:24-May-2017 /NSW LRS /Pgs:ALL /Prt:09-Feb-2022 16:20 /Seq:326 of 370
© Office of the Registrar-General /Src:INFOTRACK /Ref:220014

Folio Identifier(s)	Head Lease registered no.	Usage	PMIS	Address
1/859537	8712011	Customer Substation	33788	Lyon Park Road, 2 - 4 NORTH RYDE NSW 2113
2/1001894	9363658	Customer Substation	33855	Lord Street, 28 - 40 BOTANY NSW 2019
100/1035862	9701353	Customer Substation	33859	Marrickville Road, 85 - 95 MARRICKVILLE NSW 2204
1/210540	AC104394	Customer Substation	33860	Mcpherson Street, 2 – 8 BANKSMEADOW NSW 2019
98/1048930	AB20629	Customer Substation	33870	Balls Head Road (Hmas Waterhen) WAVERTON NSW 2060
21/860283	8072232	Customer Substation	16737; 17150	Muir Road CHULLORA NSW 2190
CP/SP73082	AB242445	Customer Substation	33926	Gadigal Road WATERLOO NSW 2017
CP/SP67995	9141314	Customer Substation	33928	Gardeners Road, 538 MASCOT NSW 2020
121/1033067	AG455748	Customer Substation	33929	Reliance Drive TUGGERAH NSW 2259
11/559020	9764011	Customer Substation	33931	Ocean Beach Road, Cnr Mcmasters Road WOY WOY NSW 2256
111/603028	AA154452	Customer Substation	33937	Middleton Road, 24 DEE WHY WEST NSW 2099
207/1044674	AB21525	Customer Substation	33939	Lime Street, 15 (Nr Erskine Street) DARLING HARBOUR NSW 2000
CP/SP68972	8996921	Customer Substation	34001	Orara Street, 2 - 10 WAITARA NSW 2077

Req:R300288 /Doc:DL AK971502 /Rev:24-May-2017 /NSW LRS /Pgs:ALL /Prt:09-Feb-2022 16:20 /Seq:327 of 370
© Office of the Registrar-General /Src:INFOTRACK /Ref:220014

Folio Identifier(s)	Head Lease registered no.	Usage	PMIS	Address
CP/SP69052	9160252	Customer Substation	34167	Atchison Street, 2 - 14 ST LEONARDS NSW 2065
CP/SP69746	8965840	Customer Substation	34188	Mcevoy Street, 22 - 26 WATERLOO NSW 2017
81/1033767	AC13675	Customer Substation	34201	Euston Road, 167 - 169 ALEXANDRIA NSW 2015
CP/SP71140	AA37543	Customer Substation	34202	Bishop Street, 2 ST PETERS NSW 2044
CP/SP71215	AD107826	Customer Substation	34203	Mcevoy Street, 147 - 171 ALEXANDRIA NSW 2015
1/231713	9156095	Customer Substation	34331	Victoria Road, 29 - 53 (Scots College) BELLEVUE HILL NSW 2023
100/789171	8472084	Customer Substation	17183; 17182	George Street, 400 SYDNEY NSW 2000
302/1007368	9019180	Customer Substation	34390	Pioneer Avenue TUGGERAH NSW 2259
4/216364	9710928	Customer Substation	34392	Thew Parade, 1 DEE WHY NSW 2099
CP/SP75760	AB794969	Customer Substation	34397	Sussex Street, 339 SYDNEY NSW 2000
101/809479	AA795333	Customer Substation	34424	Audley Street, 93 PETERSHAM NSW 2049
CP/SP68978	8940261	Customer Substation	34433	Botany Road, 580 ROSEBERY NSW 2018
CP/SP3395	9812442	Customer Substation	34512	Howard Avenue, 28 DEE WHY NSW 2099
1/270215	AB401349	Customer Substation	34566	Cadigal Avenue, 19 - 27 PYRMONT NSW 2009

Req:R300288 /Doc:DL AK971502 /Rev:24-May-2017 /NSW LRS /Pgs:ALL /Prt:09-Feb-2022 16:20 /Seq:328 of 370
© Office of the Registrar-General /Src:INFOTRACK /Ref:220014

Folio Identifier(s)	Head Lease registered no.	Usage	PMIS	Address
1/1033170	AB228427	Customer Substation	34567	Margaret Street RYDE NSW 2112
5/1130105	AB289018	Customer Substation	34681	Lane Cove Road, 396 NORTH RYDE NSW 2113
1/229802	AB114953	Customer Substation	34683	Epsom Road, 65 ROSEBERY NSW 2018
100/1032863	9531655	Customer Substation	34770	Darley Street, 6 FORESTVILLE NSW 2087
1/830423	AB151206	Customer Substation	34778	Albert Street, 22 - 26 HARBORD NSW 2096
3/1085830	AC920604	Customer Substation	34807	Pitt Street, 323 - 327 SYDNEY NSW 2000
4/601758	9665559	Customer Substation	34878	Bennett Street CURL CURL NSW 2096
100/1048205	AA881066	Customer Substation	34911	Boundary Street, 19a RUSHCUTTERS BAY NSW 2011
1/1100667	AD224244	Customer Substation	34915	Ferguson Street, 791 - 801 MAROUBRA NSW 2035
CP/SP69567	9209659	Customer Substation	34922	Botany Road, 741 ROSEBERY NSW 2018
6110/1188980	9691429	Customer Substation	34936	George Downes Drive KULNURA NSW 2250
CP/SP71980	9722706	Customer Substation	34990	Pacific Highway, 599 ST LEONARDS NSW 2065
CP/SP70150	9417262	Customer Substation	34992	Pittwater Road, 910 DEE WHY NSW 2099
CP/SP69543	9953470	Customer Substation	35060	Botany Road, 138 - 142 EVELEIGH NSW 2016

Req:R300288 /Doc:DL AK971502 /Rev:24-May-2017 /NSW LRS /Pgs:ALL /Prt:09-Feb-2022 16:20 /Seq:329 of 370
© Office of the Registrar-General /Src:INFOTRACK /Ref:220014

Folio Identifier(s)	Head Lease registered no.	Usage	PMIS	Address
4707/752015	AB396220	Customer Substation	35061	Anzac Parade, Cnr Burke Road (Matraville High School) CHIFLEY NSW 2036
2/229802	9278437	Customer Substation	35063	Dalmeny Avenue, 110 ROSEBERY NSW 2018
102/831537	AJ122366	Communication Site	35065	Black Mountain WINGEN NSW 2337
1020/871836	AA325859	Customer Substation	35071	Hume Highway, Lot 1020 CHULLORA NSW 2190
1/270368; CP/SP71281	9888707	Customer Substation	35147	O'Brien Street & Railway Street (Pacific Place) CHATSWOOD NSW 2067
601/1052124A; 601/1052124B	AB178209	Customer Substation	35201	Shelley Street, 10 (Near Sussex Street) SYDNEY NSW 2000
1/501384; 2/501384	AC464293	Customer Substation	35203	Anzac Parade (N S G Building) KENSINGTON NSW 2033
CP/SP70145	AB396892	Customer Substation	35206	Earl Place, 10 (Kings Cross) POTTS POINT NSW 2011
CP/SP70488	9448414	Customer Substation	35208	Sydney Park Road, 221 - 229 ST PETERS NSW 2044
2/553067	AB616797	Customer Substation	35211	Pacific Highway, Cnr Kinarra Avenue WYOMING NSW 2250
2/1124852	AD832488	Customer Substation	35226	Missenden Road, 8 CAMPERDOWN NSW 2050
CP/SP69315	AA780148	Customer Substation	35232	Spencer Street, 44 - 46 ROSE BAY NSW 2029

Req:R300288 /Doc:DL AK971502 /Rev:24-May-2017 /NSW LRS /Pgs:ALL /Prt:09-Feb-2022 16:20 /Seq:330 of 370
© Office of the Registrar-General /Src:INFOTRACK /Ref:220014

Folio Identifier(s)	Head Lease registered no.	Usage	PMIS	Address
2/1043041	AA489972	Customer Substation	35251	Khartoum Road, 1 - 5 NORTH RYDE NSW 2113
2/1052642	AD400591	Customer Substation	35253	Homebush Bay Drive RHODES NSW 2138
107/1152982; 3/1195695; 4/1195695	AD400528	Customer Substation	35254	Homebush Bay Drive, 1c RHODES NSW 2138
1/1215839	AB255992	Customer Substation	35258	Rex Road, 145 GEORGES HALL NSW 2198
112/1022614	AA911146	Customer Substation	35277	Watt Street GOSFORD NSW 2250
51/1/1873	AB279394	Customer Substation	35343	King Street BOTANY NSW 2019
11/1126693	AE327471	Customer Substation	35344	George Street, 537 - 551 SYDNEY NSW 2000
CP/SP71198	AA714331	Customer Substation	35346	Botany Road, 62 - 74 ALEXANDRIA NSW 2015
CP/SP69936	AA288301	Customer Substation	35348	Kent Road, 35 - 35 ROSE BAY NSW 2029
2/1055431	AB13758	Customer Substation	35366	Coward Street, 197 - 201 MASCOT NSW 2020
1/1121706	AA902066	Customer Substation	35399	Jamison Street, 11 SYDNEY NSW 2000
CP/SP70012	9472603	Customer Substation	35413	Atchison Street, 13 - 19 ST LEONARDS NSW 2065
901/1074123	AH498719	Customer Substation	35429	George Street, 678 - 680 (World Square) SYDNEY NSW 2000
CP/SP81412	AE236181	Customer Substation	35457	Henderson Street, 9 BONDI NSW 2026

Req:R300288 /Doc:DL AK971502 /Rev:24-May-2017 /NSW LRS /Pgs:ALL /Prt:09-Feb-2022 16:20 /Seq:331 of 370
© Office of the Registrar-General /Src:INFOTRACK /Ref:220014

Folio Identifier(s)	Head Lease registered no.	Usage	PMIS	Address
191/1157041	AC363118	Customer Substation	35461	Culloden Road, Nr Talavera Road (Macquarie University Playing Fields) MACQUARIE PARK NSW 2113
2/SP81490	AA839195	Customer Substation	35466	Dickson Avenue, 42 - 44 ARTARMON NSW 2064
6/5557	AA903277	Customer Substation	35490	Birrell Street WAVERLEY NSW 2024
7/7738	AJ574973	Customer Substation	35547	Sparkes Road WARNERVALE NSW 2259
CP/SP70298	AA19015	Customer Substation	35577	Roseberry Street, 47 - 51 (Koorala Street) MANLY VALE NSW 2093
15/6280	9570619	Customer Substation	35580	Beecroft Road, 144 - 146 BEECROFT NSW 2119
B/356688	AA765543	Customer Substation	35581	Hutchinson Street, 29 - 41 SURRY HILLS NSW 2010
2/1116263	AB744860	Customer Substation	35588	William Street, 291 - 210 SYDNEY NSW 2000
CP/SP91401	AC83276	Customer Substation	35637	Bourke Street, 417 - 435 SURRY HILLS NSW 2010
CP/SP71103	AB74508	Customer Substation	35638	Cornwallis Street, 31 - 41 REDFERN NSW 2016
1/794955	AB399374	Customer Substation	35639	Huntleys Point Road (Riverside Girl's High School) HUNTLEYS POINT NSW 2111
102/1072389	AB22248	Customer Substation	35645	Devitt Place HILLSDALE NSW 2036

Req:R300288 /Doc:DL AK971502 /Rev:24-May-2017 /NSW LRS /Pgs:ALL /Prt:09-Feb-2022 16:20 /Seq:332 of 370
© Office of the Registrar-General /Src:INFOTRACK /Ref:220014

Folio Identifier(s)	Head Lease registered no.	Usage	PMIS	Address
11/1183279	AB779535	Customer Substation	35807	Denistone Road DENISTONE NSW 2114
CP/SP71871	AB888230	Customer Substation	35823	Regent Street, 52 CHIPPENDALE NSW 2008
105/1152982	AC94771	Customer Substation	35884	Homebush Bay Drive, 1 RHODES NSW 2138
CP/SP70871	AB636995	Customer Substation	35909	Goold Street (Regent Street, 49 - 53) CHIPPENDALE NSW 2008
CP/SP72964	AA709205	Customer Substation	35965	Ricketty Street, 28 MASCOT NSW 2020
CP/SP71247	AB390777	Customer Substation	35989	Henry Parry Drive, Cnr Dwyer Street GOSFORD NSW 2250
13/1061775	AB112336	Customer Substation	35990	Coral Street, Cnr Wilfred Barrett Drive THE ENTRANCE NSW 2261
30/1172968	AB143061	Chamber Type Substation	35992	Manns Road, 356 GOSFORD NSW 2250
CP/SP71897	AA987496	Customer Substation	35996	Allen Street, 25 - 33 WATERLOO NSW 2017
2/367373	9645524	Customer Substation	35997	New Line Road CHERRYBROOK NSW 2126
203/1044058	AB112308	Customer Substation	36178	Manns Street GOSFORD NSW 2250
56/1102034	AB55524	Customer Substation	36227	Canal Road, 2 ST PETERS NSW 2044
1/1062325	AA802489	Customer Substation	36343	Garfield Street, 4 FIVE DOCK NSW 2046

Req:R300288 /Doc:DL AK971502 /Rev:24-May-2017 /NSW LRS /Pgs:ALL /Prt:09-Feb-2022 16:20 /Seq:333 of 370
© Office of the Registrar-General /Src:INFOTRACK /Ref:220014

Folio Identifier(s)	Head Lease registered no.	Usage	PMIS	Address
100/1049574	AC740733	Customer Substation	36344	George Street, 29 - 37 WOY WOY NSW 2256
CP/SP72442	AA508001	Customer Substation	36458	Arncliffe Street, 35 ARNCLIFFE NSW 2205
100/1213007	AA946369	Customer Substation	36481	Hale Street, 1a BOTANY NSW 2019
2/604380	AB485188	Customer Substation	36499	Mandible Street, 7 ALEXANDRIA NSW 2015
3/1039225A; 3/1039225B	AB61507	Customer Substation	36579	Pile Road SOMERSBY NSW 2250
CP/SP62158	AA777538	Customer Substation	36581	Adelaide Street, 36 - 40 EAST GOSFORD NSW 2250
205/873983	AA827524	Customer Substation	36608	Pioneer Avenue, Nr Reliance Avenue TUGGERAH NSW 2259
6/1130359	AF392516	Customer Substation	36615	Herb Elliott Avenue HOMEBUSH BAY NSW 2124
10/1110035	AG497565	Customer Substation	36616	Herb Elliott Avenue, Site 5 HOMEBUSH BAY NSW 2141
CP/SP77938	AC633660	Customer Substation	37034	Doncaster Avenue, 101 - 105 RANDWICK NSW 2031
CP/SP73528	AB401402	Customer Substation	37093	Bowman Street & Tambur Street (Distillery Drive) PYRMONT NSW 2009
11/748532	9972211	Customer Substation	6678; 30545	Mavis Street, 36 REVESBY NSW 2212
15/1148612	AE336681	Customer Substation	37897	Eden Park Drive, 5 MACQUARIE PARK NSW 2113

Req:R300288 /Doc:DL AK971502 /Rev:24-May-2017 /NSW LRS /Pgs:ALL /Prt:09-Feb-2022 16:20 /Seq:334 of 370
© Office of the Registrar-General /Src:INFOTRACK /Ref:220014

Folio Identifier(s)	Head Lease registered no.	Usage	PMIS	Address
CP/SP72955	AF889804	Customer Substation	37962	Pile Road SOMERSBY NSW 2250
CP/SP72557	AB324200	Customer Substation	37979	John Whiteway Drive, 80 GOSFORD NSW 2250
CP/SP88678	AE554874	Customer Substation	37984	Post Office Lane (Victoria Avenue) CHATSWOOD NSW 2067
1/668617	AC445164	Customer Substation	37985	Pacific Highway, 2 - 8 (Ourimbah Lisarow RSL Club P / L) OURIMBAH NSW 2258
20/1003588	AD473421	Customer Substation	37991	Delhi Road NORTH RYDE NSW 2113
CP/SP74758	AE862118	Kiosk Type Substation	38017	Hutton Road, Nr Leonard Street (North Entrance) THE ENTRANCE NORTH NSW 2261
CP/SP76683	AC112086	Customer Substation	38034	Bay Street, 34 BOTANY NSW 2019
1/591958	AB232684	Customer Substation	38041	Railway Street WOY WOY NSW 2256
CP/SP72886	AB701725	Customer Substation	38052	Bronte Road, 25 - 33 BONDI JUNCTION NSW 2022
CP/SP73236	AB388480	Customer Substation	38111	Goulburn Street, 142 (Brisbane Street & Wemyrss Lane) SURRY HILLS NSW 2010
CP/SP73318	AB55397	Customer Substation	38113	Harris Street, 444 ULTIMO NSW 2007
381/1061794	AC129007	Customer Substation	38115	Wentworth Road, 38a VAUCLUSE NSW 2030

Req:R300288 /Doc:DL AK971502 /Rev:24-May-2017 /NSW LRS /Pgs:ALL /Prt:09-Feb-2022 16:20 /Seq:335 of 370
© Office of the Registrar-General /Src:INFOTRACK /Ref:220014

Folio Identifier(s)	Head Lease registered no.	Usage	PMIS	Address
11/1083971	AD14651	Customer Substation	38117	Princes Highway, 500 ST PETERS NSW 2044
4/1114935	AD233000	Chamber Type Substation	38372	Broken Bay Road (Ettalong Beach Memorial Club) ETTALONG BEACH NSW 2257
CP/SP73850	AC566459	Customer Substation	38870	York Street, 65 SYDNEY NSW 2000
CP/SP73608	AC291878	Customer Substation	38907	Mountain Street, 22 - 36 ULTIMO NSW 2007
401/1094938	AC898752	Customer Substation	38937	Graf Avenue WEST RYDE NSW 2114
CP/SP73502	AA959304	Customer Substation	38953	Lachlan Street, 2 - 4 WATERLOO NSW 2017
100/1028293	AB601349	Customer Substation	38954	Cape Street & Stephen Street (Gosford Hospital) GOSFORD NSW 2250
CP/SP72314	AB858717	Customer Substation	39006	Hutchinson Street SURRY HILLS NSW 2010
Auto Consol 7524-52; B/376105	AE754325	Customer Substation	39009	Broadway, 180 - 200 CHIPPENDALE NSW 2008
5/1093225	AD788807	Customer Substation	39010	Darling Island Road, 1 DARLING HARBOUR NSW 2000
CP/SP75071	AF264107	Customer Substation	39044	Bay Street, 36a - 48 DOUBLE BAY NSW 2028
B/101882	AF285401	Customer Substation	39070	Greenfield Parade, 8 (Bankstown Sports Club) BANKSTOWN NSW 2200

Req:R300288 /Doc:DL AK971502 /Rev:24-May-2017 /NSW LRS /Pgs:ALL /Prt:09-Feb-2022 16:20 /Seq:336 of 370
© Office of the Registrar-General /Src:INFOTRACK /Ref:220014

Folio Identifier(s)	Head Lease registered no.	Usage	PMIS	Address
373/1084113	AC985711	Customer Substation	39077	Muir Road, 9 CHULLORA NSW 2190
CP/SP77684	AC623931	Customer Substation	39080	Greek Street, 13 - 17 GLEBE NSW 2037
CP/SP74191	AB824633	Customer Substation	39087	Ocean Street, 26 - 30 NORTH BONDI NSW 2026
1/1119395	AD973505	Customer Substation	39097	Pacific Highway, 100 NORTH SYDNEY NSW 2060
CP/SP76963	AC43101	Customer Substation	39125	Wentworth Street, 68 - 76 RANDWICK NSW 2031
CP/SP72924	AC707500	Customer Substation	39145	Terrigal Drive, 43 TERRIGAL NSW 2260
2/1068011	AF176728	Customer Substation	39151	Moore Park Road PADDINGTON NSW 2021
B/330260	AC788657	Customer Substation	39200	Dunning Avenue, 129 ROSEBERY NSW 2018
1/792081	AD907670	Customer Substation	39421	Stephen Road, 1 - 47 BOTANY NSW 2019
CP/SP75028	AB502226	Customer Substation	39437	Regent Street, 12 - 26 CHIPPENDALE NSW 2008
2/1102451	AF613581	Customer Substation	39477	Bathurst Street, 101 - 105 (Kent Street, 488) SYDNEY NSW 2000
413/1058215	AC511435	Customer Substation	39548	Woolworths Way, 2 Nr Florey Street WARNERVALE NSW 2259
11/1102278	AE187308	Customer Substation	39611	Parramatta Road, 92 LIDCOMBE NSW 2141

Req:R300288 /Doc:DL AK971502 /Rev:24-May-2017 /NSW LRS /Pgs:ALL /Prt:09-Feb-2022 16:20 /Seq:337 of 370
© Office of the Registrar-General /Src:INFOTRACK /Ref:220014

Folio Identifier(s)	Head Lease registered no.	Usage	PMIS	Address
1/630173	AD242737	Customer Substation	39618	Arthur Street, 98 - 100 (Little Walker Street) NORTH SYDNEY NSW 2060
Auto Consol 7032-139	AE366622	Customer Substation	39629	Braidwood Street, 1 STRATHFIELD SOUTH NSW 2136
442/1008879	AB913279	Customer Substation	39739	Lucca Road WYONG NSW 2259
10/1179388	AD133407	Customer Substation	39902	Bourke Road, 170 - 180 ALEXANDRIA NSW 2015
62/1009964	AH208300	Customer Substation	39977	Sussex Street, 201 SYDNEY NSW 2000
10/1028973	AK277110	Customer Substation	39978	Oxford Street, 205 - 209 Bondi Junction NSW 2022
CP/SP75809	AB883112	Customer Substation	40014	Harris Street, 320 PYRMONT NSW 2009
CP/SP80522	AD511455	Customer Substation	40028	The Avenue, 7 - 9 HURSTVILLE NSW 2220
285/752013	AD260210	Customer Substation	40165	Neptune Street, 13 REVESBY NSW 2212
100/1152517	AD761893	Customer Substation	40167	Meeks Road, 42 - 46 MARRICKVILLE NSW 2204
2/1094580	AE656377	Customer Substation	40182	Danks Street, 28 - 30 WATERLOO NSW 2017
23/1117290A; 23/1117290B	AD20799	Customer Substation	40185	North Terrace (Centro Bankstown Shopping Centre) BANKSTOWN NSW 2200
1/792081	AE150670	Customer Substation	40223	Stephen Road, 1 - 47 BOTANY NSW 2019

Req:R300288 /Doc:DL AK971502 /Rev:24-May-2017 /NSW LRS /Pgs:ALL /Prt:09-Feb-2022 16:20 /Seq:338 of 370
© Office of the Registrar-General /Src:INFOTRACK /Ref:220014

Folio Identifier(s)	Head Lease registered no.	Usage	PMIS	Address
CP/SP4720	AE986043	Customer Substation	40225	Park Street, 52 MONA VALE NSW 2103
10/1162507	AD326910	Customer Substation	40236	Artarmon Road, 24 WILLOUGHBY NSW 2068
10/1179388	AD133409	Customer Substation	40248	Bourke Street, 138 - 170 ALEXANDRIA NSW 2015
CP/SP44724	AC186689	Customer Substation	40316	King Street, 74 - 88 NEWTOWN NSW 2042
10/1125680	AG84592	Customer Substation	40370	Herb Elliott Avenue HOMEBUSH BAY NSW 2124
2004/1103434	AE269206	Customer Substation	40435	Union Street, 52 - 72 PYRMONT NSW 2009
1/1073376; 2/1073376	6239989	Customer Substation	8091; 8092; 8093; 8094; 8095	Phillip Street SYDNEY NSW 2000
1/1094036	X108568	Customer Substation	40469	Derby Street, 32 - 40 SILVERWATER NSW 2128
2/1134156	AF43771	Customer Substation	40478	Condamine Street, 197 - 215 BALGOWLAH NSW 2093
C/308525	AC704441	Customer Substation	40493	Penshurst Street, 58a PENSHURST NSW 2222
1/1104786	AD825865	Customer Substation	40503	Niangala Close, 4 - 6 BELROSE NSW 2085
CP/SP77796	AE349103	Customer Substation	40544	Mcevoy Street, 112 - 122 ALEXANDRIA NSW 2015
1/592682	AC677395	Customer Substation	40558	Meeks Road, 48 - 54 MARRICKVILLE NSW 2204

Req:R300288 /Doc:DL AK971502 /Rev:24-May-2017 /NSW LRS /Pgs:ALL /Prt:09-Feb-2022 16:20 /Seq:339 of 370
© Office of the Registrar-General /Src:INFOTRACK /Ref:220014

Folio Identifier(s)	Head Lease registered no.	Usage	PMIS	Address
CP/SP77975	AD254856	Customer Substation	40566	Miller Street, 49 - 61 PYRMONT NSW 2009
CP/SP77286	AC440191	Customer Substation	40725	Hunter Street, 209 NEWCASTLE NSW 2300
11/1217641	AD571302	Customer Substation	40824	Carter Street, 15 HOMEBUSH BAY NSW 2141
4/611313	AD410290	Customer Substation	40841	Wyndham Street, 151 - 163 ALEXANDRIA NSW 2015
100/1087165	8653369	Customer Substation	9305; 31566	Parramatta Road, 250 - 274 AUBURN NSW 2144
CP/SP78129	AC746571	Customer Substation	40970	Baker Street GOSFORD NSW 2250
CP/SP79678	AD344481	Customer Substation	41022	Harris Street, 732 (George Street, 849 - 855) SYDNEY NSW 2000
2/879701	AC813792	Customer Substation	41029	Anderson Street CHATSWOOD NSW 2067
12/1059147	9473833	Customer Substation	6497; 34624	Baker Street, 16 - 20 BANKSMEADOW EAST BOTANY NSW 2019
1/882219	AH375835	Customer Substation	41172	Burrows Road South, 4 (Canal Road) ST PETERS NSW 2044
1/431958	U957554	Customer Substation	9316; 31883	Birnie Avenue FLEMINGTON NSW 2140
671/1093309	AF556150	Customer Substation	41242	Foveaux Street, 54 SURRY HILLS NSW 2010
1/1157338; CP/SP85105	AG94996	Customer Substation	41347	Dora Street, 31 HURSTVILLE NSW 2220

Req:R300288 /Doc:DL AK971502 /Rev:24-May-2017 /NSW LRS /Pgs:ALL /Prt:09-Feb-2022 16:20 /Seq:340 of 370
© Office of the Registrar-General /Src:INFOTRACK /Ref:220014

Folio Identifier(s)	Head Lease registered no.	Usage	PMIS	Address
2/1142262; 5/1142262	AF28036	Zone Substation	41585	Quirk Road & Roseberry Street, 10 (Balgowlah) MANLY VALE NSW 2093
1/1157811	AJ175184	Customer Substation	41701	William & College Streets (On Premises Of Australian Museum) SYDNEY NSW 2000
Auto Consol 4430-62	AC383812	Customer Substation	7559; 34200	Ross Street, 30 GLEBE NSW 2037 & Wingadal Place, 2 POINT PIPER NSW 2027
1/1097710	AF263916	Customer Substation	41765	Barnclueth Lane (Prem of Sydney Aussie Rules Club) KINGS CROSS NSW 2011
15/1156289	AF840649	Customer Substation	41801	Pacific Highway CHARLESTOWN NSW 2290
15/1156289	AF840650	Chamber Type Substation	41801	Pacific Highway CHARLESTOWN NSW 2290
CP/SP80345	AD866511	Customer Substation	41804	Crick Avenue (Macleay Street, 46a) KINGS CROSS NSW 2011
210/1172133	AF730280	Customer Substation	41976	Westbourne Street ST LEONARDS NSW 2065
2/1146740	AF728375	Customer Substation	42019	Pittwater Road, 834 DEE WHY NSW 2099
CP/SP33259	AA286250	Customer Substation	9018; 33216	Mcevoy Street ALEXANDRIA NSW 2015
1012/1145894	AF429528	Customer Substation	42252	Pirrama Road, 48 PYRMONT NSW 2009

Req:R300288 /Doc:DL AK971502 /Rev:24-May-2017 /NSW LRS /Pgs:ALL /Prt:09-Feb-2022 16:20 /Seq:341 of 370
© Office of the Registrar-General /Src:INFOTRACK /Ref:220014

Folio Identifier(s)	Head Lease registered no.	Usage	PMIS	Address
1/592169	AF700028	Customer Substation	42288	Sydney Road MANLY NSW 2095
2311/1108096	AE265269	Chamber Type Substation	42341	Honeysuckle Drive NEWCASTLE NSW 2300
CP/SP82487	AE553825	Customer Substation	42359	Sterling Circuit (Booth Street) CAMPERDOWN NSW 2050
CP/SP84632	AF75450	Customer Substation	42415	Pacific Highway, 296 - 304 CROWS NEST NSW 2065
2000/1147230	AF956179	Customer Substation	42545	Australia Avenue, Site 8a HOMEBUSH BAY NSW 2141
1/1152688	AG847439	Customer Substation	42572	Pope, Tucker, Devlin & Blaxland Road (Top Ryde Shopping Centre) RYDE NSW 2112
CP/SP86464	AG867620	Customer Substation	42574	Pope, Tucker, Devlin & Blaxland Road (Top Ryde Shopping Centre) RYDE NSW 2112
1/1201659	AJ194878	Customer Substation	42592	Rocky Point Road, 524 - 542 SANS SOUCI NSW 2219
3/740790	AA711392	Customer Substation	8672; 34002	Figtree Drive, 3 HOMEBUSH NSW 2140
CP/SP81699	AG332504	Customer Substation	42725	Cnr The Entrance Road And Coral Street THE ENTRANCE NSW 2261
CP/SP81128	AE443377	Customer Substation	42752	South Eastern Cnr Epson Rd & Rothschild Ave ROSEBERY NSW 2018

Req:R300288 /Doc:DL AK971502 /Rev:24-May-2017 /NSW LRS /Pgs:ALL /Prt:09-Feb-2022 16:20 /Seq:342 of 370
© Office of the Registrar-General /Src:INFOTRACK /Ref:220014

Folio Identifier(s)	Head Lease registered no.	Usage	PMIS	Address
30/1126332	AH607464	Zone Substation	42774	Penrhyn Road, Internal Road Off Penrhyn Road, Known As Gate B108 PORT BOTANY NSW 2036
601/1138163	AF814256	Customer Substation	42846	Birdwood Road BANKSTOWN NSW 2200
3/785393	AG191959	Customer Substation	42948	Macquarie Street, 99 - 115 SYDNEY NSW 2000
10/1136859	AK204700	Customer Substation	42958	Central Avenue, 8 Eveleigh Nsw 2016
CP/SP82837	AF41550	Customer Substation	42982	Neild Avenue, 46 DARLINGHURST NSW 2010
CP/SP81899	AE634486	Customer Substation	42992	Campbell Parade, 152 - 162 BONDI NSW 2026
1/227478	AF348356	Customer Substation	43015	Butt Street, 1 SURRY HILLS NSW 2010
12/230974	AF407509	Customer Substation	43019	Frederick Street, 1a ARTARMON NSW 2064
2/1145847	AF536414	Chamber Type Substation	43071	King Street & Shortland Esplanade NEWCASTLE NSW 2300
191/1157041	AJ930120	Customer Substation	43130	Technology Place (hospital Building Macquarie University) MACQUARIE PARK NSW 2113
10/1137227	AG102605	Customer Substation	43132	Sussex Street, 405 - 411 SYDNEY NSW 2000
102/1076397A; 102/1076397B	AF687873	Customer Substation	43269	Mount Street, 16 - 40 NORTH SYDNEY NSW 2060

Req:R300288 /Doc:DL AK971502 /Rev:24-May-2017 /NSW LRS /Pgs:ALL /Prt:09-Feb-2022 16:20 /Seq:343 of 370
© Office of the Registrar-General /Src:INFOTRACK /Ref:220014

Folio Identifier(s)	Head Lease registered no.	Usage	PMIS	Address
802/1133371	AF511632	Customer Substation	43344	Milperra Road (Bankstown Airport) BANKSTOWN NSW 2200
CP/SP76583	AJ66843	Customer Substation	43372	Grantham Street, 1 DARLINGHURST NSW 2010
115/833624	AG735168	Kiosk Substation & Ug Cables	43373	Russell Drysdale Street EAST GOSFORD NSW 2250
CP/SP82954	AF175349	Customer Substation	43415	Grosvenor Street, 19 - 25 NEUTRAL BAY NSW 2089
1000/1153575	AH649540	Zone Substation	43454	Lemington Road, 1011 (Lemington) 9.13kms From Highway RAVENSWORTH NSW 2330
100/1116960	AF836503	Chamber Type Substation	43476	Dora Street, 103 (Yambo Street, 2) MORISSET NSW 2264
20/1177332	AF267426	Chamber Type Substation	43478	Canberra Street CHARLESTOWN NSW 2290
10/1212870	AG96048	Customer Substation	43511	Anderson Street CHATSWOOD NSW 2067
1/570569	AG568352	Chamber Type Substation	43549	Newcomen Street NEWCASTLE NSW 2300
1/408335	AG157241	Customer Substation	43581	Quay Street, 81 - 91 SYDNEY SOUTH NSW 2000
103/1160340	AG216319	Customer Substation	43615	Chalmers Street, 265 (South Sydney Leagues) REDFERN NSW 2016
CP/SP85450	AG243454	Customer Substation	43641	Spring Street, 26 - 30 BONDI JUNCTION NSW 2022

Req:R300288 /Doc:DL AK971502 /Rev:24-May-2017 /NSW LRS /Pgs:ALL /Prt:09-Feb-2022 16:20 /Seq:344 of 370
© Office of the Registrar-General /Src:INFOTRACK /Ref:220014

Folio Identifier(s)	Head Lease registered no.	Usage	PMIS	Address
CP/SP84812	AF935752	Customer Substation	43679	Victoria Road, 135 DRUMMOYNE NSW 2047
Auto Consol 4916-151	AJ216509	Chamber Type Substation	43710	Missenden Road, 119 - 143 CAMPERDOWN NSW 2050
CP/SP83861	AF524775	Customer Substation	43715	Liverpool Street, 157 - 167 (The Hyde) SYDNEY NSW 2000
801/1164281	AH21321	Customer Substation	43744	Darling Walk DARLING HARBOUR NSW 2000
CP/SP88165	AH647375	Customer Substation	43770	Forbes Street, 299 DARLINGHURST NSW 2010
1/618224	AI275422	Customer Substation	43782	Talavera Road, 54 - 60 MACQUARIE PARK NSW 2113
3/574478	AH863162	Customer Substation	43808	St Barnabas Street BROADWAY NSW 2007
1/1160015	AG704736	Customer Substation	43858	O'Riordan Street, 17 ALEXANDRIA NSW 2015
1/554497	AG534313	Customer Substation	43907	Bridge Road, 41 GLEBE NSW 2037
CP/SP85566	AG306075	Customer Substation	43980	Macarthur Avenue, 4 REVESBY NSW 2212
CP/SP88309	AH668482	Customer Substation	43981	Railway Parade, 1 BURWOOD NSW 2134
23/1128573	AI856797	Customer Substation	43994	Small Street, 1 - 3 ULTIMO NSW 2007
2790/46565	AI201129	Customer Substation	44008	Challenger Drive, 2 BELROSE NSW 2085

Req:R300288 /Doc:DL AK971502 /Rev:24-May-2017 /NSW LRS /Pgs:ALL /Prt:09-Feb-2022 16:20 /Seq:345 of 370
© Office of the Registrar-General /Src:INFOTRACK /Ref:220014

Folio Identifier(s)	Head Lease registered no.	Usage	PMIS	Address
CP/SP86852	AH834739	Customer Substation	44014	Wentworth Avenue, 61 - 65 SYDNEY NSW 2000
CP/SP89791	AI285172	Customer Substation	44033	Sir John Young Crescent, 60 - 72 SYDNEY NSW 2000
500/1161507	AG342072	Customer Substation	44104	Pyrmont Street (Star City Casino) PYRMONT NSW 2009
13/1089873	AF995204	Customer Substation	44173	Pacific Highway 120 TUGGERAH NSW 2259
CP/SP84867; CP/SP84868	AG143978	Customer Substation	44214	George Street, 710 - 720 SYDNEY NSW 2000
1/1043074	AH874067	Customer Substation	44228	Parramatta Road, 108 CAMPERDOWN NSW 2050
2/1148542	AG635359	Customer Substation	44379	George Street, 420 (Mid City Centre) SYDNEY NSW 2000
CP/SP85863	AG551957	Chamber Type Substation	44397	Scott Street, 111 NEWCASTLE NSW 2300
4/1173023	AH19657	Customer Substation	44459	Redfern Street, 157 REDFERN NSW 2016
CP/SP85468	AG332663	Chamber Type Substation	44484	Watt Street, 67 NEWCASTLE NSW 2300
CP/SP87566	AH313834	Customer Substation	44507	Oxford Street, 310 - 330 BONDI JUNCTION NSW 2022
1/667918	AI485714	Customer Substation	44509	Market Street, 49 SYDNEY NSW 2000
B/361911	AJ676653	Customer Substation	44678	Stuart Street, 1 PADSTOW NSW 2211

Req:R300288 /Doc:DL AK971502 /Rev:24-May-2017 /NSW LRS /Pgs:ALL /Prt:09-Feb-2022 16:20 /Seq:346 of 370
© Office of the Registrar-General /Src:INFOTRACK /Ref:220014

Folio Identifier(s)	Head Lease registered no.	Usage	PMIS	Address
102/1041971	AI139099	Customer Substation	44694	Birmingham Avenue, 15 VILLAWOOD NSW 2163
8/1163761; 6/1163761	AH361458	Customer Substation	44716	Victoria Street, 384 (The King Horn Cancer Centre) DARLINGHURST NSW 2010
2/1183831	AH617897	Customer Substation	44854	Parramatta Road, 139 - 143 CAMPERDOWN NSW 2050
201/1157660	AH95290	Customer Substation	44872	Canterbury Road, 49 PETERSHAM NSW 2049
10/1170779	AH487296	Customer Substation	44980	Bourke Street, 863 WATERLOO NSW 2017
CP/SP86845; CP/SP87071	AG975992	Customer Substation	45066	The Corso, 8 - 28 MANLY NSW 2095
2/1184966	AJ579909	Customer Substation	45073	Defries Avenue, 8 ZETLAND NSW 2017
CP/SP89088	AI152431	Customer Substation	45127	Walker Street, 136 - 142 NORTH SYDNEY NSW 2059
CP/SP9989	AG835146	Customer Substation	45193	Bembridge Street, 31 - 33 CARLTON NSW 2218
CP/SP88695	AI153128	Customer Substation	45204	Church Avenue, 37 - 39 MASCOT NSW 2020
CP/SP88669	AH423997	Customer Substation	45280	Rider Boulevarde, 7 RHODES NSW 2138
CP/SP88191	AH499696	Customer Substation	45332	Railway Street, 7 CHATSWOOD NSW 2067
CP/SP92232	AJ215987	Customer Substation	45338	Atchison Street, 32 - 38 ST LEONARDS NSW 2065

Req:R300288 /Doc:DL AK971502 /Rev:24-May-2017 /NSW LRS /Pgs:ALL /Prt:09-Feb-2022 16:20 /Seq:347 of 370
© Office of the Registrar-General /Src:INFOTRACK /Ref:220014

Folio Identifier(s)	Head Lease registered no.	Usage	PMIS	Address
CP/SP89618	AI559057	Customer Substation	45356	Danks Street, 14 - 18 WATERLOO NSW 2017
305/1181334	AI479836	Customer Substation	45362	Broadway, 26 CHIPPENDALE NSW 2008
CP/SP89257	AI247224	Customer Substation	45365	Broadway, 26 CHIPPENDALE NSW 2008
191/1157041	AI36628	Customer Substation	45374	Balaclava Road, (Macquarie University) MACQUARIE PARK NSW 2113
160/1155500	AI342827	Customer Substation	45446	Edwin Flack Avenue, Site 22 HOMEBUSH BAY NSW 2141
23/1212727; CP/SP92550; CP/SP92552	AJ993630	Customer Substation	45457	Albert Street, 2 CHATSWOOD NSW 2067
CP/SP87837	AH616602	Customer Substation	45476	Hume Highway, 580 YAGOONA NSW 2199
CP/SP87386	AH210799	Customer Substation	45481	John Street, 30 - 34 MASCOT NSW 2020
3/1191596	AI162625	Customer Substation	45515	The Boulevarde, 1 - 9 PUNCHBOWL NSW 2196
2/1176783	AH764638	Customer Substation	45529	Hall Street, 61 BONDI NSW 2026
CP/SP9473	AI148823	Customer Substation	45537	Elouera Road, 129 - 131 CRONULLA NSW 2230
2119/1169474	AJ487154	Customer Substation	45580	Murray Rose Avenue, 7 SYDNEY OLYMPIC PARK NSW 2127
CP/SP88564	AH977633	Customer Substation	45594	Joynton Avenue, 114 ZETLAND NSW 2017

Req:R300288 /Doc:DL AK971502 /Rev:24-May-2017 /NSW LRS /Pgs:ALL /Prt:09-Feb-2022 16:20 /Seq:348 of 370
© Office of the Registrar-General /Src:INFOTRACK /Ref:220014

Folio Identifier(s)	Head Lease registered no.	Usage	PMIS	Address
12/1184143	AH637726	Customer Substation	45603	Erskineville Road, 21 - 23 NEWTOWN NSW 2042
Auto Consol 12285-162	I203718	Customer Substation	45762	Centenary Road, 27 - 29 NEWCASTLE NSW 2300
1/718510	W839551	Customer Substation	45764	Bulwer Street MAITLAND NSW 2320
CP/SP91142	AI957252	Customer Substation	45770	Gibbons Street, 7 - 9 REDFERN NSW 2016
51/843945	I368854	Customer Substation	45786	Tyrrell Street & Kokera Street Wasllsend Shopping Plaza WALLSEND NSW 2287
2/611971	V905770	Customer Substation	45789	King Street NEWCASTLE NSW 2300
100/703634	W370621	Customer Substation	45791	Glenelg Street RAYMOND TERRACE NSW 2324
1/399228	V272037	Customer Substation	45792	James Street TORONTO NSW 2283
112/1073595	E264969	Customer Substation	45795	Curdie Street BELMONT NSW 2280
1/749729A; 1/749729B	J349716	Customer Substation	45798	Hunter Street, 169 - 185 NEWCASTLE NSW 2300
CP/SP90268	AI941481	Customer Substation	45816	Bourke Street, 830 - 840 WATERLOO NSW 2017
351/1976	6421194	Kiosk Substation Easement	45841	Dover Road WAMBERAL NSW 2260
CP/SP87249	AI157550	Customer Substation	46214	Wellington Road, 34 - 36 WATERLOO NSW 2017

Req:R300288 /Doc:DL AK971502 /Rev:24-May-2017 /NSW LRS /Pgs:ALL /Prt:09-Feb-2022 16:20 /Seq:349 of 370
© Office of the Registrar-General /Src:INFOTRACK /Ref:220014

Folio Identifier(s)	Head Lease registered no.	Usage	PMIS	Address
100/1198439	AI901981	Customer Substation	46236	Woodville Street, 13 - 17 HURSTVILLE NSW 2220
CP/SP90263	AI796611	Customer Substation	46244	Pacific Highway, 545 - 553 ST LEONARDS NSW 2065
CP/SP89828	AI461474	Customer Substation	46273	Ross Street FOREST LODGE NSW 2037
CP/SP89471	AI174165	Customer Substation	46310	Kitchener Parade, 17 BANKSTOWN NSW 2200
2/1189591	AI201339	Customer Substation	46339	Military Road, 710 MOSMAN NSW 2088
CP/SP89840	AI618147	Customer Substation	46481	Turner Road, 29 BEROWRA HEIGHTS NSW 2082
CP/SP89685	AI532067	Customer Substation	46503	Pacific Highway, 156 - 158 NORTH SYDNEY NSW 2060
CP/SP92467	AK194730	Customer Substation	46533	Anglo Road, 13 - 15 CAMPSIE NSW 2194
CP/SP86807	AJ137685	Customer Substation	46541	O'dea Avenue, 30 - 36 WATERLOO NSW 2017
CP/SP90537	AJ38065	Customer Substation	46544	Hill Road, 41 - 45 WENTWORTH POINT NSW 2127
CP/SP87411	AJ27168	Customer Substation	46549	Pacific Highway, 239 - 247 NORTH SYDNEY NSW 2060
CP/SP90664; CP/SP90665	AJ644959	Customer Substation	46597	Forest Road, 127 - 141 HURSTVILLE NSW 2220
CP/SP89914	AJ83566	Customer Substation	46640	Coulson Street, 1 A ERSKINEVILLE NSW 2043
2/1201528; CP/SP91325	AJ265905	Customer Substation	46666	Pelican Street, 23 - 25 SURRY HILLS NSW 2010

Req:R300288 /Doc:DL AK971502 /Rev:24-May-2017 /NSW LRS /Pgs:ALL /Prt:09-Feb-2022 16:20 /Seq:350 of 370
© Office of the Registrar-General /Src:INFOTRACK /Ref:220014

Folio Identifier(s)	Head Lease registered no.	Usage	PMIS	Address
CP/SP90402	AI958258	Customer Substation	46667	Hutchinson Walk, 1 ZETLAND NSW 2017
100/1190117	AJ214844	Customer Substation	46670	Defries Avenue, 2 - 4 ZETLAND NSW 2017
3/1206161	AJ417968	Customer Substation	46698	Mcgill Street, 120 LEWISHAM NSW 2049
CP/SP91256	AJ286978	Customer Substation	46704	Bay Street, 16 - 22 DOUBLE BAY NSW 2028
CP/SP91349	AJ593074	Customer Substation	46742	Beaconsfield Street, 79 - 87 SILVERWATER NSW 2127
CP/SP87583	AI541216	Customer Substation	46746	Chapel Road, 443 - 445 BANKSTOWN NSW 2200
1/1213767A; 1/1213767B	AK253423	Customer Substation	46778	Dalley Street, 4 Sydney Nsw 2000
201/1204419	AJ579926	Customer Substation	46789	Defries Avenue, 14 ZETLAND NSW 2017
CP/SP92852; CP/SP92854	AK315299	Customer Substation	46803	Forest Road, 458 - 460 (And 1b Pearl Street) Hurstville Nsw 2220
CP/SP87582	AJ651673	Customer Substation	46811	Broughton Street, 8 CANTERBURY NSW 2193
CP/SP90440	AJ273348	Customer Substation	46812	Station Street, 23 - 26 KOGARAH NSW 2217
7/1142053	AJ248252	Customer Substation	46819	Kensington Street CHIPPENDALE NSW 2008
CP/SP92239	AJ926891	Customer Substation	46904	Mcevoy Street 40-46 WATERLOO NSW 2017
3/1216316	AK309572	Customer Substation	46905	Kent Road 19-33 Mascot Nsw 2067

Req:R300288 /Doc:DL AK971502 /Rev:24-May-2017 /NSW LRS /Pgs:ALL /Prt:09-Feb-2022 16:20 /Seq:351 of 370
© Office of the Registrar-General /Src:INFOTRACK /Ref:220014

Folio Identifier(s)	Head Lease registered no.	Usage	PMIS	Address
101/1204946	AJ915212	Customer Substation	46920	Headland Park MILLERS POINT NSW 2000
1/1206839; CP/SP91242	AJ699427	Customer Substation	46952	65 Cowper Wharf Road, WOOLLOOMOOLOO NSW 2011
CP/SP92500	AJ979332	Customer Substation	46971	Rocky Point Road, 183 - 191 RAMSGATE NSW 2217
1/555654	AK151829	Customer Substation	46974	New South Head Road, 377 DOUBLE BAY NSW 2028
1/594621	9694606	Customer Substation	35159; 12026	Thomas Street & Mary Ann & Jones Streets ULTIMO NSW 2007
CP/SP 93411	AK296440	Customer Substation	47192	Ross Street, (Harold Park P4b) Forest Lodge Nsw 2037
102/624798	5433125	Customer Substation	47194	Marquet Street, 29 – 33102/
CP/SP93555	AK386688	Customer Substation	47196	Charles Street, 1 - 3 Canterbury Nsw 2193
11/1214455; CP/SP92562	AJ995511	Customer Substation	47258	Gerrale Street, 19 - 21 CRONULLA NSW 2230
1/1221266	AK232676	Customer Substation	47262	Kiaora Lane DOUBLE BAY NSW 2028
52/612864	T705693	Customer Substation	47416	Bull Street, 125 NEWCASTLE WEST NSW 2302
CP/SP91436	AJ671659	Customer Substation	47431	Danks Street 17-19 WATERLOO NSW 2017
CP/SP93440	AK453167	Chamber Substation	47450	Chisholm Street, 2 Wolli Creek NSW 2205

Req:R300288 /Doc:DL AK971502 /Rev:24-May-2017 /NSW LRS /Pgs:ALL /Prt:09-Feb-2022 16:20 /Seq:352 of 370
© Office of the Registrar-General /Src:INFOTRACK /Ref:220014

Folio Identifier(s)	Head Lease registered no.	Usage	PMIS	Address
2/1216316	AK309566	Customer Substation	47488	Kent Road, 19 - 33 Mascot NSW 2020
5/1216316	AK313067	Customer Substation	47491	Kent Road, 19 - 33 Mascot NSW 2020
CP/SP92689	AK55760	Customer Substation	47575	Princes Highway, 582 - 586 ROCKDALE NSW 2216
CP/SP93105	AK298481	Customer Substation	47598	Coulson Street Erskineville Nsw 2043
CP/SP92685	AK111778	Customer Substation	47624	Greek Street 43-47 GLEBE NSW 2037
CP/SP90201	AK352406	Customer Substation	47718	Cleveland Street 267-271 Redfern Nsw 2016
CP/SP92632	AJ893864	Customer Substation	47810	Ross Street FOREST LODGE NSW 2037
CP/SP90867	AK367002	Customer Substation	47853	Elizabeth Street, 517-527 Surry Hills Nsw 2010
3/4799; 4/4799	AK396371	Chamber Substation	47911	Barratt Street, 2-2a Hurstville NSW 2220
2/804753	AA486203	Customer Substation	16379; 31639	Barcom Avenue (St Vincents Hospital) DARLINGHURST NSW 2010
1/81210; 4/537339; 3/230355	8705819	Customer Substation	6747; 41994	Coward Street, 273a MASCOT NSW 2020 & Kent Road, 78 - 86 MASCOT NSW 2020
CP/SP64146	8971890	Customer Substation	16630;32400	Talavera Road NORTH RYDE NSW 2113
10/801770	5729989	Customer Substation	16384; 16385; 16386	Sussex Street, Market & Druitt Streets SYDNEY NSW 2000

Req:R300288 /Doc:DL AK971502 /Rev:24-May-2017 /NSW LRS /Pgs:ALL /Prt:09-Feb-2022 16:20 /Seq:353 of 370
© Office of the Registrar-General /Src:INFOTRACK /Ref:220014

Folio Identifier(s)	Head Lease registered no.	Usage	PMIS	Address
301/873212	8835928	Customer Substation	16494; 16467; 16477	Pyrmont Street PYRMONT NSW 2009
Auto Consol 9276-192	AD910333	Customer Substation	8632; 41031	Oxford Creek Road West OXFORD FALLS NSW 2100
CP/SP60182; CP/SP54721; CP/SP51517	AA621302	Customer Substation	16484; 17692; 16440	South Dowling Street, 793 - 805 & Bourke Street Moore Park, 780 REDFERN NSW 2016
10/1179388	7976156	Customer Substation	17474; 33606	O'Riordan Street, 91 ALEXANDRIA NSW 2015; Bourke Road, 170 ALEXANDRIA NSW 2015
CP/SP73802	AA692070	Customer Substation	17765; 35874	Gardeners Road, 635 - 637 MASCOT NSW 2020 & Church Avenue (Rear Of 631 Gardeners Road) MASCOT NSW 2020
104/836610A; 104/836610B	AB964312	Customer Substation	16400; 40320	Bridge, Phillip, Young & Bent Streets SYDNEY NSW 2000
CP/SP56722	6684020	Zone Substation	THE OWNERS - STRATA PLAN NO. 56722	Hampden Street, 35 - 39 BEVERLY HILLS NSW 2209
1/1011876	7456176	Customer Substation	30514; 30515	Dane Drive GOSFORD NSW 2250; Alfred Higgs Place (Pacific Highway) GOSFORD NSW 2250
10/1036457	6985913	Customer Substation	30526; 30527	Mars Road, 67 LANE COVE NSW 2066
3/1020108	8453413	Customer Substation	30538; 30537	Eden Park Drive, 3a (Macquarie Park) NORTH RYDE NSW 2113

Req:R300288 /Doc:DL AK971502 /Rev:24-May-2017 /NSW LRS /Pgs:ALL /Prt:09-Feb-2022 16:20 /Seq:354 of 370
© Office of the Registrar-General /Src:INFOTRACK /Ref:220014

Folio Identifier(s)	Head Lease registered no.	Usage	PMIS	Address
Auto Consol 5813-83	8309905	Customer Substation	30986; 30987	King Street CANTERBURY NSW 2193
55/1014625	9209689	Customer Substation	31629; 31656	King Street DARLING HARBOUR NSW 2000
1/1047949	7715229	Customer Substation	16472; 16488; 30553	George Street & Cnr Pitt Street SYDNEY NSW 2000
20/835715	AB127891	Customer Substation	31837; 31838	George Street, 580 SYDNEY NSW 2000
12/876736	8315823	Customer Substation	32255; 32256	Richardson Place, 3a NORTH RYDE NSW 2113
1/119519	AA804356	Customer Substation	32487; 32488	Kareena Road North CARINGBAH NSW 2229
Vol 8661 Folio 220/A; Vol 8661 Folio 220/B	AB27152	Customer Substation	32804; 32805	Florence Lane HORNSBY NSW 2077
56/773763	8209786	Customer Substation	31893; 33908	Australia Avenue, 2 HOMEBUSH NSW 2140
1/839399	AA179129	Customer Substation	33072; 33073	Harris Street, 700 ULTIMO NSW 2007
9/1046092	9572069	Customer Substation	33858; 33152	Waterloo Road, 82 - 84 NORTH RYDE NSW 2113
CP/SP69440; 1/791453B; 1/791453A	8418954	Customer Substation	16795; 16796; 16797; 16798	Park Road REGENTS PARK NSW 2143
CP/SP53194	8321153	Customer Substation	16444; 16446; 16850; 17631	Dalmeny Avenue, 83 - 93 ROSEBERY NSW 2018
100/1035650	AB417482	Customer Substation	16652; 17414; 34070	Arthur Street, 145 - 151 FLEMINGTON NSW 2140

Req:R300288 /Doc:DL AK971502 /Rev:24-May-2017 /NSW LRS /Pgs:ALL /Prt:09-Feb-2022 16:20 /Seq:355 of 370
© Office of the Registrar-General /Src:INFOTRACK /Ref:220014

Folio Identifier(s)	Head Lease registered no.	Usage	PMIS	Address
2/1014894; 3/1014894	AA946209	Customer Substation	34279; 34278	Talavera Road, 7 - 13 NORTH RYDE NSW 2113
3/1065657	9602323	Customer Substation	34431; 34432	Rothschild Avenue, 1 - 55 ROSEBERY NSW 2018
100/866098	AB279383	Customer Substation	34393; 35449	Carillon Avenue, 90 & Aylesbury Street CAMPERDOWN NSW 2050
1101/1061735	AA748883	Customer Substation	36104; 36105	Gardeners Road, 494 - 504 ALEXANDRIA NSW 2015
1/1060087	AG126649	Customer Substation	73262	Steel Street, 23 NEWCASTLE WEST NSW 2302
1/1147734	AB160705	Customer Substation	35549; 40227	Pacific Highway KANWAL NSW 2259
CP/SP88677	AE554875	Customer Substation	40738; 43245	Albert Avenue, Thomas Street & Victoria Avenue (Chatswood Interchange) CHATSWOOD NSW 2067
Auto Consol 8641-209	AC939412	Customer Substation	8896; 39617; 39889	Slough Avenue SILVERWATER NSW 2128 & Slough Business Estate, Unit 25 and Unit 26 SILVERWATER NSW 2128
100/1190494B; 100/1190494A; 100/1190494C	AI467817	Customer Substation	44474; 44475	Talavera Road, 55 - 61 MACQUARIE PARK NSW 2113
527/752035	AJ543686	Customer Substation	44799; 44800	Talavera Road, 21 MACQUARIE PARK NSW 2113
202/1204419	AJ579921	Customer Substation	45864; 45863	Defries Avenue, 10 - 12 ZETLAND NSW 2017

Req:R300288 /Doc:DL AK971502 /Rev:24-May-2017 /NSW LRS /Pgs:ALL /Prt:09-Feb-2022 16:20 /Seq:356 of 370
© Office of the Registrar-General /Src:INFOTRACK /Ref:220014

Folio Identifier(s)	Head Lease registered no.	Usage	PMIS	Address
CP/SP90013	AK125672	Customer Substation	46844; 46843	Deane Street, 9 - 15 BURWOOD NSW 2134
104/1209312	AK129012	Customer Substation	47813; 47812	Belmore Street, 27 - 31 BURWOOD NSW 2134
100/1190494A; 100/1190494B; 100/1190494C	9875957	Customer Substation	15716; 7625; 7626; 34806; 31668	Waterloo Road & Herring Road (Macquarie Shopping Centre) NORTH RYDE NSW 2113
12/1048563	AA602254	Customer Substation	17799; 38080; 38082; 38083	Park Street, 2 & George Street SYDNEY NSW 2000
1/1183173B; 1/1183173A	AI547192	Customer Substation	45176; 45178; 45177	Castlereagh Street, 161 SYDNEY NSW 200
2/804776	7536414	-	-	-
12/610938	AD602726	-	-	-
CP/SP47484	AK482930	Customer Substation	8712	Biloela Street 76, Villawood NSW 2163
CP/SP88827	AK482463	Customer Substation	7367	Pacific Highway NORTH SYDNEY NSW 2060
CP/SP90850	AK844654	Customer Substation	47834	Forrest Road 294-298 BEXLEY NSW 2207
CP/SP94060	AK698411	Customer Substation	47823	Parramatta Road 172-176, HOMEBUSH NSW 2014
3/1013500	BK 3352 NO 685	Network Substation	1845	Waterview Street BALMAIN NSW 2041
101/850653	BK 3244 NO 974	Customer Substation	6502	Normanby Road AUBURN NSW 2144

Req:R300288 /Doc:DL AK971502 /Rev:24-May-2017 /NSW LRS /Pgs:ALL /Prt:09-Feb-2022 16:20 /Seq:357 of 370
© Office of the Registrar-General /Src:INFOTRACK /Ref:220014

Folio Identifier(s)	Head Lease registered no.	Usage	PMIS	Address
2/594824	BK 3189 NO 690	Customer Substation	6964	Pennant Hills Road NORMANHURST NSW 2077
4/986845	BK 3691 NO 238	Customer Substation	7147	Parsons Street ROZELLE NSW 2039
CP/SP32449	BK 3690 NO 683	Customer Substation	7194	Roseberry Avenue BALGOWLAH NSW 2093
2/709175	BK 3263 NO 711	Customer Substation	7935	Euston Road, 122 ALEXANDRIA NSW 2015
2790/46565	BK 3603 NO 610	Customer Substation	12316	Crozier Road BELROSE NSW 2085
474/95266	BK 3340 NO 416	Customer Substation	18571	Girling Street ISLINGTON NSW 2296
28/975391	BK 3875 NO 34	Customer Substation	8933; 8937	Jirramba Avenue SARATOGA NSW 2251
B/159379	BK 4252 NO 76	Customer Substation	16578	Parramatta Road, 241 AUBURN NSW 2144
1/996707	BK 3378 NO 815	Customer Substation	8135	Roslyn Gardens RUSHCUTTERS BAY NSW 2011
CP/SP43996	BK 3202 NO 882	Customer Substation	8097	Pine Lane CHIPPENDALE NSW 2008
1/585660	BK 3258 NO 895	Customer Substation	8059	Murray Street WATERLOO NSW 2017
7028/1077148	BK 4411 NO 758	Customer Substation	8047	Shakespeare Place & Macquarie Street SYDNEY NSW 2000
CP/SP67869	BK 3330 NO 866	Customer Substation	8018	Little Riley Street SURRY HILLS NSW 2010
CP/SP92260	AK796634	Customer Substation	47862	Burwood Road 3-7 BURWOOD NSW 2134

Req:R300288 /Doc:DL AK971502 /Rev:24-May-2017 /NSW LRS /Pgs:ALL /Prt:09-Feb-2022 16:20 /Seq:358 of 370
© Office of the Registrar-General /Src:INFOTRACK /Ref:220014

Folio Identifier(s)	Head Lease registered no.	Usage	PMIS	Address
CP/SP94390	AK810721	Customer Substation	47348	Botany Road 2-20 ALEXANDRIA NSW 2015
CP/SP93874	AK577076	Customer Substation	46866	Pacific Highway, 211-223 NORTH SYDNEY NSW 2060
Auto Consol 10109-63	AK610155	Customer Substation	46689	Falcon Street, 10 CROWS NEST NSW 2065
102/1225179; CP/SP94328	AK807472	Customer Substation	47567	Oxford Street, 253-255 BONDI JUNCTION NSW 2022
CP/SP94018	AK639133	Customer Substation	48096	Oxford Street, 241 BONDI JUNCTION NSW 2022
101/1190967	AK683145	Customer Substation	47392	Parramatta Road, 96 CAMPERDOWN NSW 2050

Req:R300288 /Doc:DL AK971502 /Rev:24-May-2017 /NSW LRS /Pgs:ALL /Prt:09-Feb-2022 16:20 /Seq:359 of 370
© Office of the Registrar-General /Src:INFOTRACK /Ref:220014

Part 3 – Freehold Land (Non-Network Leased Land)

Lot Number	Section Number	Plan Number	Usage	PMIS	Address
2		270714	-	-	Broadcast Way 1 ARTARMON
1		541631	Vacant Land	165	Shaft Street 2 & Cnr Holker SILVERWATER
8 Concurrent Lease	A	3505	District (support) Establishment	1189	Bridge Road 51 - 57 & Denison Street HORNSBY
B		324378	District (support) Establishment	1189	Bridge Road 51 - 57 & Denison Street HORNSBY
C		357216	District (support) Establishment	1189	Bridge Road 51 - 57 & Denison Street HORNSBY
D		357216	District (support) Establishment	1189	Bridge Road 51 - 57 & Denison Street HORNSBY
C		416795	District (support) Establishment	1189	Bridge Road 51 - 57 & Denison Street HORNSBY
D		416795	District (support) Establishment	1189	Bridge Road 51 - 57 & Denison Street HORNSBY
4		503347	District (support) Establishment	1189	Bridge Road 51 - 57 & Denison Street HORNSBY
1		504079	District (support) Establishment	1189	Bridge Road 51 - 57 & Denison Street HORNSBY
2		559487	Region Establishment	1554	Judd Street 33 - 45 OATLEY
4 Concurrent Lease		559487	Region Establishment	1554	Judd Street 33 - 45 OATLEY
1		549941	District (support) Establishment	2473	Constitution Road West 71 - 85 MEADOWBANK
1		850686	Region Establishment	3100	Joynton Avenue 130 ZETLAND
B		368131	Depot	9648	James Street 12 Nr Canterbury Road SUMMER HILL
421		812645	Depot	15774	Railway Parade 1 & George Street BELMONT
1		402379	Depot	15779	Roberts Street 6 CHARLESTOWN
11		855023	Miscellaneous Establishment	15791	Pacific Highway 340 SWANSEA

Req:R300288 /Doc:DL AK971502 /Rev:24-May-2017 /NSW LRS /Pgs:ALL /Prt:09-Feb-2022 16:20 /Seq:360 of 370
© Office of the Registrar-General /Src:INFOTRACK /Ref:220014

Lot Number	Section Number	Plan Number	Usage	PMIS	Address
41 Concurrent Lease		1042026	Miscellaneous Establishment	15791	Pacific Highway 340 SWANSEA
10		747038	Office Building	15842	Newcastle Road 145 WALLSEND
2		515295	Depot	15867	Green Street 84 RUTHERFORD
1704 Concurrent Lease		1141537	Depot	15867	Green Street 84 RUTHERFORD
100		1159186	Depot	15872	Bettington Street 175 - 177 MERRIWA
203		41451	Depot	15879	Lemon Tree Passage Road 4 & 4a SALT ASH
211		728994	Depot	15879	Lemon Tree Passage Road 4 & 4a SALT ASH
186		753192	Depot	15879	Lemon Tree Passage Road 4 & 4a SALT ASH
205 Concurrent Lease		873983	Office Building	41188	Pioneer Avenue 14 TUGGERAH
11 Concurrent Lease		790470	Miscellaneous Establishment	42526	Kangoo Road 33 SOMERSBY
1354		1168212	Depot	42603	Magpie Street 44 - 46 SINGLETON
1 Concurrent Lease		1135829	Training Complex	42928	Holker Street 48 - 50 SILVERWATER
1005		1140109	Depot	42987	Brunker Road 36e POTTS HILL
200		1160458	Depot	43011	Carter Street 9 - 13 LIDCOMBE
10		1222062	Depot	43433	Ourimbah Creek Road 7 - 17 & OURIMBAH
15		270596	Depot	43665	Woodland Way 1 -11 & Mundowi Rd 8 - 20 MOUNT KURING-GAI
3		251324	Commercial Building	43884	Kayuga Close 4 & Strathmore Rd 18 - 20 CAVES BEACH
7		251324	Commercial Building	43884	Kayuga Close 4 & Strathmore Rd 18 - 20 CAVES BEACH

Req:R300288 /Doc:DL AK971502 /Rev:24-May-2017 /NSW LRS /Pgs:ALL /Prt:09-Feb-2022 16:20 /Seq:361 of 370
© Office of the Registrar-General /Src:INFOTRACK /Ref:220014

Lot Number	Section Number	Plan Number	Usage	PMIS	Address
8		251324	Commercial Building	43884	Kayuga Close 4 & Strathmore Rd 18 - 20 CAVES BEACH

Part 4 – Head Leases and Leasehold Land (Non-Network Leased Land)

	Head Lease registered no.	Usage	PMIS	Address
1/231095	AI582088	Office Building	3046	George Street, 570 & Bathurst St, 80 SYDNEY NSW 2000
100/611682	AG555022	Office Building	42819	Church Street, 15 - 17 1st Floor MAITLAND NSW 2320
1/591747	AK719147	Office Building	43044	Frederick Street, 12 Unit A & Unit 3 ST LEONARDS NSW 2065

Req:R300288 /Doc:DL AK971502 /Rev:24-May-2017 /NSW LRS /Pgs:ALL /Prt:09-Feb-2022 16:20 /Seq:362 of 370
© Office of the Registrar-General /Src:INFOTRACK /Ref:220014

Old System Leases

Part 1 Network Leased Land

Folio Identifier(s)	Head Lease registered no.	Usage	PMIS	Address
10/244177	BK 3306 NO 243	Customer Substation	6434	Alexander Street AUBURN NSW 2144
2/152685	BK 3736 NO 640	Customer Substation	6493	John Street LIDCOMBE NSW 2141
1/883213	BK 3371 NO 205	Customer Substation	6917	Britannia Street PENNANT HILLS NSW 2120
1/734965	BK 3220 NO 822	Customer Substation	6955	Osborn Road NORMANHURST NSW 2077
22/825400	BK 3655 NO 463	Customer Substation	7100	Epping Road LANE COVE WEST NSW 2066
1/795267	BK 3479 NO 137	Customer Substation	7105	Longueville Road LANE COVE NSW 2066
1/209059	BK 3665 NO 240	Customer Substation	7155	St Johns Road GLEBE NSW 2037
13/738232	BK 3184 NO 807	Customer Substation	7597	Parsonage Street RYDE NSW 2112
1/874438	BK 3728 NO 163	Customer Substation	7792	Bay Road ULTIMO NSW 2007
CP/SP88747; 2/1188815	BK 3563 NO 818	Customer Substation	7811	Botany Road WATERLOO NSW 2017
1108/48839	BK 3726 NO 228	Customer Substation	7827	Miller Street NORTH SYDNEY NSW 2060
1/137172	BK 4003 NO 36	Customer Substation	7854	Carillon Avenue NEWTOWN NSW 2042
1/999921; 2/999921	BK 3653 NO 144	Customer Substation	7901	Dangar Place CHIPPENDALE NSW 2008
1/1037401	BK 339 NO 3646	Customer Substation	8220	Barrenjoey Road NEWPORT NSW 2106

Req:R300288 /Doc:DL AK971502 /Rev:24-May-2017 /NSW LRS /Pgs:ALL /Prt:09-Feb-2022 16:20 /Seq:363 of 370
© Office of the Registrar-General /Src:INFOTRACK /Ref:220014

Folio Identifier(s)	Head Lease registered no.	Usage	PMIS	Address
1/1039494	BK 3608 NO 576	Customer Substation	8239	Cook Street FORESTVILLE NSW 2087
2676/752038	BK 3591 NO 129	Customer Substation	8299	Martin Luther Place ALLAMBIE HEIGHTS NSW 2100
2/995994	BK 3768 NO 338	Customer Substation	8607	Bay Street BOTANY NSW 2019
1/996707	BK 3770 NO 560	Customer Substation	8761	Roslyn Gardens RUSHCUTTERS BAY NSW 2011
2/883809	BK 3258 NO 749	Customer Substation	9813	Bachell Avenue (Railway Land) LIDCOMBE NSW 2141
1/775808	BK 3216 NO 915	Customer Substation	9932	Chisholm Road AUBURN NSW 2144
517/726657	BK 4010 NO 614	Customer Substation	10493	Patonga Drive To Umina To Pearl Beach (Brisbane Water National Park) PATONGA NSW 2256
413/752026	BK 3253 NO 986	Customer Substation	10536	High Street BEROWRA NSW 2081
102/95183	BK 3327 NO 24	Customer Substation	18596	Parry Street, Cnr Daisy Lane NEWCASTLE NSW 2300
2/853331	BK 3626 NO 553	Customer Substation	12206; 12207	Wynyard Lane WYNYARD NSW 2000
1-2/269018	BK 4399 NO 333	Customer Substation	30772	Main Avenue NORTH RYDE NSW 2113
500/1015565	BK 4399 NO 672	Customer Substation	17445; 30593	Farrar Avenue ROOKWOOD NSW 2141

Part 2 Non-Network Leased Land

Non

Req:R300288 /Doc:DL AK971502 /Rev:24-May-2017 /NSW LRS /Pgs:ALL /Prt:09-Feb-2022 16:20 /Seq:364 of 370
© Office of the Registrar-General /Src:INFOTRACK /Ref:220014

Unregistered Leases

Part 1 Network Leased Land

Folio Identifier(s)	Lease details	Usage	PMIS	Address
Road (residue of cancelled folio 2/858174)	Registered no. 5098846	Customer Substation	16503	Dalmeny Avenue, 95 ROSEBERY NSW 2018

Part 2 Non-Network Leased Land

None

Req:R300288 /Doc:DL AK971502 /Rev:24-May-2017 /NSW LRS /Pgs:ALL /Prt:09-Feb-2022 16:20 /Seq:365 of 370
© Office of the Registrar-General /Src:INFOTRACK /Ref:220014

EXECUTED as a deed.

Each person who executes this document on behalf of a party under a power of attorney declares that he or she is not aware of any fact or circumstance that might affect his or her authority to do so under that power of attorney.

Certified correct for the purposes of the *Real Property Act 1900* (NSW) by the Mortgagor

MORTGAGOR

EXECUTED by **BLUE ASSET PARTNER PTY LTD** as trustee of **Blue Asset Partner Trust** in its personal capacity and as a partner of Ausgrid Asset Partnership in accordance with section 127 of the *Corporations Act 2001* (Cth).

Signature of director

Jason Robert Peasley

Name

Signature of director/secretary

ASHLEY BARKER

Name

EXECUTED by **ERIC ALPHA ASSET CORPORATION 1 PTY LTD** as trustee of **ERIC Alpha Asset Trust 1** in its personal capacity and as a partner of Ausgrid Asset Partnership in accordance with section 127 of the *Corporations Act 2001* (Cth).

Signature of director

Robert Joseph Wright

Name

Signature of director/secretary

Laura Ann Reed

Name

EXECUTED by **ERIC ALPHA ASSET CORPORATION 2 PTY LTD** as trustee of **ERIC Alpha Asset Trust 2** in its personal capacity and as a partner of Ausgrid Asset Partnership in accordance with section 127 of the *Corporations Act 2001* (Cth).

Signature of director

Robert Joseph Wright

Name

Signature of director/secretary

Laura Ann Reed

Name

Req:R300288 /Doc:DL AK971502 /Rev:24-May-2017 /NSW LRS /Pgs:ALL /Prt:09-Feb-2022 16:20 /Seq:366 of 370
© Office of the Registrar-General /Src:INFOTRACK /Ref:220014

EXECUTED by **ERIC ALPHA ASSET CORPORATION 3 PTY LTD** in as trustee of **ERIC Alpha Asset Trust 3** in its personal capacity and as a partner of Ausgrid Asset Partnership accordance with section 127 of the *Corporations Act 2001* (Cth).

Signature of director

Robert Joseph Wright

Name

Signature of director/secretary

Laura Ann Reed

Name

EXECUTED by **ERIC ALPHA ASSET CORPORATION 4 PTY LTD** as trustee of **ERIC Alpha Asset Trust 4** in its personal capacity and as a partner of Ausgrid Asset Partnership in accordance with section 127 of the *Corporations Act 2001* (Cth).

Signature of director

Robert Joseph Wright

Name

Signature of director/secretary

Laura Ann Reed

Name

Certified correct for the purposes of the *Real Property Act 1900* (NSW) by the Mortgagee

MORTGAGEE

SIGNED, SEALED AND DELIVERED for **ANZ FIDUCIARY SERVICES PTY LTD** under power of attorney in the presence of:

Signature of witness

Kavisha Bilimoria

Name

Signature of attorney

ANTHONY HERDEN

Name

12 JULY 2016

Date of power of attorney

Witness certification:

By signing above, I certify that:

(i) I am an eligible witness (as defined in section 117 of the *Real Property Act 1900*); and

(ii) I have known the attorney for more than 12 months or I have sighted identification documentation.

Req:R300288 /Doc:DL AK971502 /Rev:24-May-2017 /NSW LRS /Pgs:ALL /Prt:09-Feb-2022 16:20 /Seq:367 of 370
© Office of the Registrar-General /Src:INFOTRACK /Ref:220014

AMENDMENTS TO REFERENCE SCHEDULES

FILM WITH

AK971502

1/1172593	Being part of A/C 8641-47
9/245064	Being part of A/C13259-223
20/1214609	V837397 Lease surrendered by AK499910
100/1212168	N527240 Lease surrendered by AK807471
3/778140	7767906 should read 7767806
1/575638	Being part of A/C 14346-96
D/871927	Z467937 surrendered by AK871927
CP/SP31726	M705097 Lease expired 30/9/2016
CP/SP4680	Z863995 should read Z836995
1/1073376	6239989 Lease expired 7/9/2016
2/1073376	6239989 Lease expired 7/9/2016
21/286406	I900986 Lease expired 30/9/2016
1-3/286406	I900986 Lease expired 30/9/2016
20/286406	I900986 Lease expired 30/9/2016
22/286406	I900986 Lease expired 30/9/2016
200/1065493	I900986 Lease expired 30/9/2016
1/792303	AB856421 Lease expired 30/11/2016
35/842139	Easement only
1/1138683	Easement only
100/611682	AG555022 Lease expired 11/1/2017
1/372294	3161928 Lease expired 31/12/2016
2/785069	3161928 Lease expired 31/12/2016
11/805783	3161928 Lease expired 31/12/2016
201/787471	3161928 Lease expired 31/12/2016
202/787471	3161928 Lease expired 31/12/2016
23/518721	6013336 should read 6013361 duplicate record
50/810615	Z836994 duplicate record
1/128989	Easement only
A/C7877-119	AH137195 should read E876411
CP/SP934	W265721 surrendered by AM52501
11/829777	Easement only
A/387825	Being part of A/C 7032-139
1/1213673	T996103 surrendered by AK963944

Req:R300288 /Doc:DL AK971502 /Rev:24-May-2017 /NSW LRS /Pgs:ALL /Prt:09-Feb-2022 16:20 /Seq:368 of 370
© Office of the Registrar-General /Src:INFOTRACK /Ref:220014

AMENDMENTS TO REFERENCE SCHEDULES

FILM WITH
AK971502

17/7131	Easement only
200/1216329	I94896 Lease surrendered by AK670744
CP/SP3345	L152307 Lease surrendered by AM173369
CP/SP69440	Lease should read 8413224
1/321348	Land resumed by Roads & Maritime
X406603	Land resumed by Roads & Maritime
A/C 1470-104	Land resumed by Transport for NSW

Req:R300288 /Doc:DL AK971502 /Rev:24-May-2017 /NSW LRS /Pgs:ALL /Prt:09-Feb-2022 16:20 /Seq:369 of 370
© Office of the Registrar-General /Src:INFOTRACK /Ref:220014

TITLE REFERENCE UPDATE ANNEXURE

FILM WITH
AK971502

TITLE REFERENCE	NOW BEING
1/73521	100/1224415
1/773269	2/1223169
A/C14720-8	100/1220146
3/239585	100/1225026
100/700942	101/1213957
2/3150	100/1227298
100/700942	101/1213957
100/700942	102/1213957
41/1111722	100/11224422
A/C15478-151	100/1219280
100/611332	1/1220196
1/1073036	10/1219570
4/1188778	101/122111
12/270778	24/270778
100/1191017	10/1219678
2/1144655	50/1216168
2/858653	100/1223025
2/861523	1/1216241
2/1160869	CP/SP93158
CP/SP49583	20/807178
101/1027247	200/1224567

Req:R300288 /Doc:DL AK971502 /Rev:24-May-2017 /NSW LRS /Pgs:ALL /Prt:09-Feb-2022 16:20 /Seq:370 of 370
© Office of the Registrar-General /Src:INFOTRACK /Ref:220014

TITLE REFERENCE UPDATE ANNEXURE

FILM WITH

AK971502.

TITLE REFERENCE	NOW BEING
1/805156	3/1221649
20/1214609	CP/SP93491
100/1207275	200/1222487
A/C8629-108	10/1220479
1/79752	CP/SP94123
3/789878	21/1225160
4/1129793	2/1227209
1/88999	10/1220479
101/1025298	CP/SP69298
1/305550	100/1114788
1/1092645	22/1201808
102/543686	19/1215985
1/209119	10/1221675

Req:R300290 /Doc:DL AK971571 /Rev:24-May-2017 /NSW LRS /Pgs:ALL /Prt:09-Feb-2022 16:20 /Seq:1 of 338
© Office of the Registrar-General /Src:INFOTRACK /Ref:220014

Form: 10CN
Release: 5·4

CHANGE OF NAM

AK971571H

New South Wales
Real Property Act 1900

PRIVACY NOTE: Section 31B of the Real Property Act 1900 (RP Act) authorises the Registrar General to collect the information required by this form for the establishment and maintenance of the Real Property Act Register. Section 98B RP Act requires that the Register is made available to any person for search upon payment of a fee, if any.

(A) **TORRENS TITLE** See Annexure A on Page 2

(B) **REGISTERED DEALING**

Number	Torrens Title
See Annexure A on Page 2	

(C) **LODGED BY**

Document Collection Box	Name, Address or DX, Telephone, and Customer Account Number if any	CODE
74S	Allens LLPN: 123024W DX 105 Sydney Tel: 02 9230 4000 Reference: OHHS:120465441	CN

(D) **REGISTERED PROPRIETOR**
Whose name is to be changed; show the name as it currently appears on the Torrens Title
AUSGRID (ABN 67 505 337 385)

(E) **NEW NAME**
Of the above registered proprietor in full
ALPHA DISTRIBUTION MINISTERIAL HOLDING CORPORATION (ABN 67 505 337 385)

(F) The registered proprietor of the above land and registered dealing applies to have its new name recorded in the Register in respect of that land and registered dealing and hereby consents to the Registrar General contacting the relevant issuing authorities to validate any supporting evidence lodged with this application.

(G) **STATUTORY DECLARATION BY THE APPLICANT***

I, Andrew Mansour

solemnly and sincerely declare that—

1. I am the solicitor for the registered proprietor
2. ~~on~~ _____ ~~at~~ _____ ~~in~~ _____
   ~~I married~~ _____
3. On 1 December 2016, the registered proprietor changed its name to the New Name noted at item E above. Attached is a copy of the order by the Treasurer of the State of New South Wales under clause 6(1) of Schedule 7 of the Electricity Network Assets (Authorised Transactions) Act 2015.

I make this solemn declaration conscientiously believing the same to be true and by virtue of the provisions of the Oaths Act 1900, and I certify this application to be correct for the purposes of the Real Property Act 1900.

Made and subscribed at Sydney in the State of New South Wales on 1 December 2016
in the presence of Oliver Hobbs 126 Phillip Street, Sydney NSW 2000,
☐ Justice of the Peace (J.P. Number: _____) ☑ Practising Solicitor
☐ Other qualified witness *[specify]* _____,
** who certifies the following matters concerning the making of this statutory declaration by the person who made it:

1. I saw the face of the person ~~*OR* I did not see the face of the person because the person was wearing a face covering, but I am satisfied that the person had a special justification for not removing the covering;~~ and
2. I have known the person for at least 12 months ~~*OR* I have confirmed the person's identity using an identification document and the document I relied on was a~~ *[Omit ID No.]*

Signature of witness: Oliver Hobbs Signature of applicant: Andrew Mansour

* As the services of a qualified witness cannot be provided at lodgment, the declaration should be signed and witnessed prior to lodgment. ** If made outside NSW, cross out the witness certification. If made in NSW, cross out the text which does not apply.

(H) *This section is to be completed where a notice of sale is required and the relevant data has been forwarded through eNOS.*

The applicant's solicitor certifies that the eNOS data relevant to this dealing has been submitted and stored under eNOS ID No. 1204509 Full name: Andrew Mansour Signature: Andrew Mansour

for updates/amendments to reference Schedules see last 4 pages

Req:R300290 /Doc:DL AK971571 /Rev:24-May-2017 /NSW LRS /Pgs:ALL /Prt:09-Feb-2022 16:20 /Seq:2 of 338
© Office of the Registrar-General /Src:INFOTRACK /Ref:220014

This is Annexure A to the Change of Name form dated 1 December 2016, the Registered Proprietor being Ausgrid and the New Name being Alpha Distribution Ministerial Holding Corporation

Leased Land

Part 1 – Freehold Land (Network Leased Land)

Lot Number	Section Number	Plan Number	Usage	PMIS	Address
1		209119	Network Substation	2	Allum Street 1 HABERFIELD
1		509730	Network Substation	3	Arthur Street 21 Nr Queen Street CROYDON
1		539483	Network Substation	4	Benalla Avenue 5 ASHFIELD
1		503956	Network Substation	5	Bland Street 19a ASHFIELD
1		547439	Network Substation	6	Bland Street 50 ASHFIELD
1		557893	Network Substation	7	Bland Street 119a ASHFIELD
1		529428	Network Substation	8	Carlisle Street 4 ASHFIELD
3		540242	Network Substation	9	Carlton Crescent 98 SUMMER HILL
1		519591	Network Substation	10	Central Road ASHFIELD
11		575124	Network Substation	11	Chandos Street 34 ASHFIELD
1		554322	Network Substation	12	Charlotte Street 35 (Sloane Street) SUMMER HILL
X		419757	Network Substation	15	Deakin Avenue 2 HABERFIELD
1		569706	Network Substation	17	Edwin Street 160 - 166 CROYDON
1		547552	Network Substation	18	Edwin Street CROYDON
1		557760	Network Substation	19	Frederick Street ASHFIELD
3		247408	Network Substation	20	Frederick Street 2a ASHFIELD
1		562023	Network Substation	21	Grosvenor Crescent SUMMER HILL

Req:R300290 /Doc:DL AK971571 /Rev:24-May-2017 /NSW LRS /Pgs:ALL /Prt:09-Feb-2022 16:20 /Seq:3 of 338
© Office of the Registrar-General /Src:INFOTRACK /Ref:220014

Lot Number	Section Number	Plan Number	Usage	PMIS	Address
13		555863	Network Substation	26	Herbert Street 37a - 37b SUMMER HILL
X		419690	Network Substation	27	Highbury Street CROYDON
1		231273	Network Substation	32	Hunt Street 2a CROYDON
9	2	291	Zone Substation	33	Old Canterbury Road 230 SUMMER HILL
A		305812	Zone Substation	33	Old Canterbury Road 230 SUMMER HILL
2		532066	Network Substation	34	Frederick Street (John Street 44a) CROYDON
1		534468	Network Substation	35	Lion Street Nr Norton Street CROYDON
1		570386	Network Substation	36	Liverpool Road 57a ASHFIELD
1		212549	Network Substation	38	Milton Street ASHFIELD
1		574109	Network Substation	39	Milton Street 84 - 86 ASHFIELD
1		549458	Network Substation	41	Norton Street 7 ASHFIELD
1		607316	Network Substation	44	Ormond Street 8 ASHFIELD
1		539320	Network Substation	45	Orpington Street 19 - 21 ASHFIELD
1		227880	Network Substation	46	Orpington Street 40 ASHFIELD
1		552965	Network Substation	47	Orpington Street 76 A Nr Loftus Street ASHFIELD
1		592800	Zone Substation	48	Parramatta Road Nr West Street 10 CROYDON
2		592800	Zone Substation	50	West Street 10 CROYDON
A		416309	Network Substation	51	Regent Street 22 Nr Moonbie Street SUMMER HILL
1		233016	Network Substation	52	Smith Street SUMMER HILL
X		415961	Network Substation	54	Taringa Street 13a Nr Church Street ASHFIELD
1		575924	Network Substation	55	The Avenue 3 - 5 ASHFIELD

Req:R300290 /Doc:DL AK971571 /Rev:24-May-2017 /NSW LRS /Pgs:ALL /Prt:09-Feb-2022 16:20 /Seq:4 of 338
© Office of the Registrar-General /Src:INFOTRACK /Ref:220014

Lot Number	Section Number	Plan Number	Usage	PMIS	Address
1		546605	Network Substation	56	Tintern Road 29 ASHFIELD
B		306390	Network Substation	58	Waratah Street 45 HABERFIELD
1		505036	Network Substation	63	Alexander Street AUBURN
A		380954	Network Substation	66	Beatrice Street 12 AUBURN
1		181635	Network Substation	70	Carnarvon Street 107 SILVERWATER
32		225351	Zone Substation	83	Carter Street 2 - 4 HOMEBUSH BAY
33		225351	Zone Substation	83	Carter Street 2 - 4 HOMEBUSH BAY
1		572936	Network Substation	85	Childs Street 8 LIDCOMBE
1		319597	Network Substation	88	Chiswick Road 26 & Park Road AUBURN
1		611380	Network Substation	89	Church Street LIDCOMBE
1		335003	Network Substation	91	Church Street LIDCOMBE
12		564610	Network Substation	94	Dartbrook Road 38 - 40 AUBURN
1		565118	Network Substation	95	Dartbrook Road 99 AUBURN
1		564568	Network Substation	97	Doodson Avenue 19 - 21 LIDCOMBE
1		569002	Network Substation	100	Edwin Street 7 REGENTS PARK
A		385278	Network Substation	101	Day Street LIDCOMBE
1		610552	Network Substation	103	Euston Road AUBURN
1		364177	Network Substation	104	Fariola Street SILVERWATER
1		607318	Network Substation	105	Fourth Avenue REGENTS PARK
1		574107	Network Substation	106	Frances Street 30 - 32 LIDCOMBE
1		574462	Network Substation	107	Gibbons Street 11 AUBURN
1		623447	Network Substation	108	Park Road AUBURN
1		598188	Network Substation	117	Joseph Street LIDCOMBE

Req:R300290 /Doc:DL AK971571 /Rev:24-May-2017 /NSW LRS /Pgs:ALL /Prt:09-Feb-2022 16:20 /Seq:5 of 338
© Office of the Registrar-General /Src:INFOTRACK /Ref:220014

Lot Number	Section Number	Plan Number	Usage	PMIS	Address
65		13085	Network Substation	122	Kingsland Road 145 & Amy Street REGENTS PARK
1		564081	Network Substation	123	Macquarie Road AUBURN
1		600643	Network Substation	124	Mary Street & Dartbrook Road AUBURN
2		567531	Network Substation	125	Mary Street LIDCOMBE
Auto Consol		7293-102	Network Substation	126	Carnarvon Street & Melton Street SILVERWATER
1		383585	Network Substation	127	Meroo Street AUBURN
A		362961	Network Substation	132	Nicholas Street & Platform Street LIDCOMBE
1		380039	Network Substation	135	London Road 1 & Notting Hill Road LIDCOMBE
122		582882	Network Substation	136	Nyrang Street LIDCOMBE
1		319498	Network Substation	143	Park Road & Queen Road AUBURN
A		347473	Zone Substation	149	Parramatta Road 93 & Silverwater Rd 2 AUBURN
C		347473	Zone Substation	149	Parramatta Road 93 & Silverwater Rd 2 AUBURN
167		610769	Zone Substation	149	Parramatta Road 93 & Silverwater Rd 2 AUBURN
1		1108966	Network Substation	154	Provincial Street 50 AUBURN
1		381080	Zone Substation	155	Queen Street AUBURN
1		505040	Zone Substation	155	Queen Street AUBURN
23		255489	Network Substation	159	Rachael Close SILVERWATER
1		341408	Network Substation	163	Short Street & Junction Street AUBURN
12		621916	Network Substation	164	Short Street 10 LIDCOMBE
32	6	2057	Network Substation	170	Sixth Avenue 49 BERALA
3		564083	Network Substation	171	St Hilliers Road AUBURN
1		600310	Network Substation	172	St Hilliers Road AUBURN

Req:R300290 /Doc:DL AK971571 /Rev:24-May-2017 /NSW LRS /Pgs:ALL /Prt:09-Feb-2022 16:20 /Seq:6 of 338
© Office of the Registrar-General /Src:INFOTRACK /Ref:220014

Lot Number	Section Number	Plan Number	Usage	PMIS	Address
2		574839	Network Substation	173	St Hilliers Road AUBURN
1		571573	Network Substation	175	Station Road 86 AUBURN
1		556838	Network Substation	176	Station Road AUBURN
1		384989	Network Substation	177	Stubbs Street 382 AUBURN
1		565333	Network Substation	178	The Crescent 35 AUBURN
B		387235	Network Substation	182	Wellington Road AUBURN
4		592858	Network Substation	184	Alma Road 12a PADSTOW
3		588978	Network Substation	185	Horsley Road 318a MILPERRA
71		586645	Network Substation	186	Anzac Street 3 GREENACRE
1		581146	Network Substation	203	Boronia Road 31a GREENACRE
11		1151290	Zone Substation	206	Tarro Avenue 28 REVESBY
1		571572	Network Substation	207	Brunker Road 26a GREENACRE
1		571939	Network Substation	208	Brunker Road 95 YAGOONA
1		611027	Network Substation	209	Aloha Street 2 MASCOT
21		578489	Network Substation	212	Campbell Hill Road 31 CHESTER HILL
6		594497	Network Substation	215	Canterbury Road 52 BANKSTOWN
1		570749	Network Substation	217	Chapel Road 125 SOUTH BANKSTOWN
10		564919	Network Substation	219	Chapel Road 479a SOUTH BANKSTOWN
3		564847	Network Substation	221	Chapel Road 161 SOUTH BANKSTOWN
1		590143	Network Substation	225	Chiswick Road 8b GREENACRE
6		253391	Network Substation	226	Chiswick Road 65a GREENACRE
89		30451	Zone Substation	227	Christina Road 17 VILLAWOOD

Req:R300290 /Doc:DL AK971571 /Rev:24-May-2017 /NSW LRS /Pgs:ALL /Prt:09-Feb-2022 16:20 /Seq:7 of 338
© Office of the Registrar-General /Src:INFOTRACK /Ref:220014

Lot Number	Section Number	Plan Number	Usage	PMIS	Address
1		334614	Network Substation	232	Cooper Road 176b & Palomar Parade YAGOONA
6		253070	Network Substation	240	Edgar Street 127a BANKSTOWN
31		599369	Network Substation	248	Ganmain Crescent 1a MILPERRA
1		613554	Network Substation	249	Gascoigne Road 2a BIRRONG
16		579941	Network Substation	260	Green Street 11a REVESBY
1		701241	Network Substation	261	Griffiths Avenue 66 PUNCHBOWL
65		201186	Zone Substation	271	Georgina Street 1 - 7 BASS HILL
66		201186	Zone Substation	271	Georgina Street 1 - 7 BASS HILL
67		201186	Zone Substation	271	Georgina Street 1 - 7 BASS HILL
68		201186	Zone Substation	271	Georgina Street 1 - 7 BASS HILL
69		201186	Zone Substation	271	Georgina Street 1 - 7 BASS HILL
1		537642	Network Substation	272	Murdoch Street 70 CREMORNE
5		616460	Zone Substation	289	Marigold Street 48 REVESBY
1		570967	Network Substation	298	Milperra Road 259a REVESBY
4		587858	Network Substation	302	Mitchell Street 24a CONDELL PARK
21		574834	Network Substation	304	Old Kent Road 232 GREENACRE
1		530743	Network Substation	305	Olympic Parade 4b BANKSTOWN
1		626504	Network Substation	306	Padstow Parade 10a PADSTOW
11		563346	Network Substation	313	Raymond Street 37 BANKSTOWN

Req:R300290 /Doc:DL AK971571 /Rev:24-May-2017 /NSW LRS /Pgs:ALL /Prt:09-Feb-2022 16:20 /Seq:8 of 338
© Office of the Registrar-General /Src:INFOTRACK /Ref:220014

Lot Number	Section Number	Plan Number	Usage	PMIS	Address
1		507325	Network Substation	314	Macquarie Street 65a GREENACRE
1		595058	Network Substation	317	Roberts Road 2a GREENACRE
11		14265	Network Substation	318	Rodd Street 44 BIRRONG
1 Concurrent Lease		706930	Zone Substation	320	Rookwood Road 225 POTTS HILL
Auto Consol		10666-195	Zone Substation	325	Rosedale Avenue 81a - 89 & Anzac Street GREENACRE
1		449056	Zone Substation	325	Rosedale Avenue 81a - 89 & Anzac Street GREENACRE
1		598294	Network Substation	331	Sir Joseph Banks Street 35a BANKSTOWN
30		25402	Network Substation	332	Sir Thomas Mitchell Road 16 CHESTER HILL
X		406196	Network Substation	335	Greenfield Parade 15a BANKSTOWN
1		572070	Network Substation	337	Swan Street 14a REVESBY
1		569114	Network Substation	340	Turvey Street 50 PADSTOW
21		584150	Network Substation	341	Vega Street 50a REVESBY
1		626844	Network Substation	342	Vimy Street 2a BANKSTOWN
16		15334	Depot/zone Substation	344	Wellington Road 51 & Gascoigne Road 1 BIRRONG
Auto Consol		8410-40	Depot/zone Substation	344	Wellington Road 51 & Gascoigne Road 1 BIRRONG
Auto Consol		7259-179	Depot/zone Substation	344	Wellington Road 51 & Gascoigne Road 1 BIRRONG
21		15334	Depot/zone Substation	344	Wellington Road 51 & Gascoigne Road 1 BIRRONG

Req:R300290 /Doc:DL AK971571 /Rev:24-May-2017 /NSW LRS /Pgs:ALL /Prt:09-Feb-2022 16:20 /Seq:9 of 338
© Office of the Registrar-General /Src:INFOTRACK /Ref:220014

Lot Number	Section Number	Plan Number	Usage	PMIS	Address
41		566098	Network Substation	345	Werona Avenue 20a PADSTOW
12		239465	Network Substation	353	Yamma Street 23 SEFTON
400		712993	Network Substation	357	Botany Road 1440 BANKSMEADOW
1		232836	Network Substation	360	Botany Road Nr Coward Street MASCOT
3		531380	Network Substation	363	Bunnerong Road 3 Nr Devitt Place HILLSDALE
1		310135	Network Substation	366	Byrnes Street 14 BOTANY
A		414617	Network Substation	368	Chalmers Crescent 4a MASCOT
1		543631	Network Substation	369	Church Avenue MASCOT
3		512935	Network Substation	376	Evans Avenue & Dalby Place EASTLAKES
1		542582	Network Substation	380	Denison Street HILLSDALE
1		525659	Network Substation	383	Dransfield Avenue MASCOT
Y		417269	Network Substation	385	Edgehill Avenue BOTANY
1		510447	Network Substation	387	Ewan Street MASCOT
1		505170	Network Substation	389	Francis Street 4a MASCOT
19	A	1844	Network Substation	390	Gardeners Road 489 & William Street ROSEBERY
1		224757	Zone Substation	393	Gardeners Road 611 Nr Old Botany Road MASCOT
A		413013	Network Substation	397	Gordon Street ROSEBERY
1		203072	Network Substation	398	King Lane Off Hardie Street BOTANY
B		411710	Network Substation	401	Humphrey Street ROSEBERY
1		525658	Network Substation	404	Issac Smith Street DACEYVILLE
1		553967	Network Substation	407	Moreton Street 22 - 24 KINGSGROVE
1		740125	Network Substation	410	William Street 16 BOTANY
1		611835	Network Substation	417	Mascot Drive EASTLAKES

Req:R300290 /Doc:DL AK971571 /Rev:24-May-2017 /NSW LRS /Pgs:ALL /Prt:09-Feb-2022 16:20 /Seq:10 of 338
© Office of the Registrar-General /Src:INFOTRACK /Ref:220014

Lot Number	Section Number	Plan Number	Usage	PMIS	Address
1		546063	Network Substation	419	Glanville Avenue PAGEWOOD
1		622398	Network Substation	420	Myrtle Street BOTANY
111		616196	Network Substation	425	Park Parade PAGEWOOD
1		542529	Sub-transmission Easement	426	Wentworth Avenue 58 & Park Parade BOTANY
1		310544	Network Substation	427	Wentworth Avenue & Merchant Street MASCOT
1		542583	Sub-transmission Easement	428	Swinbourne Street BOTANY
1		100632	Network Substation	437	Pemberton Street 29 BOTANY
A		104826	Network Substation	438	Ramsgate Street Nr Dover Street BOTANY
1		318870	Network Substation	442	Robey Street 40 MASCOT
1		361770	Network Substation	444	Margate Street 4 BOTANY
2		218388	Network Substation	445	Slattery Parade & Gardeners Road EASTLAKES
1		611028	Network Substation	450	Sutherland Street MASCOT
4		576286	Network Substation	453	Tunbridge Street 4 MASCOT
1		516094	Network Substation	460	Wentworth Avenue PAGEWOOD
6		131181	Network Substation	461	Wentworth Avenue Nr Page Street MASCOT
1		669129	Zone Substation	462	William Street 3 & Aylesbury Road BOTANY
4		511502	Network Substation	465	Albert Crescent CROYDON
1		325573	Network Substation	466	Angel Road 25a Nr The Boulevarde STRATHFIELD
1		324990	Network Substation	467	Badminton Road 4 & Liverpool Street CROYDON
1		225597	Network Substation	468	Baker Street 56a & Ann Street ENFIELD

Req:R300290 /Doc:DL AK971571 /Rev:24-May-2017 /NSW LRS /Pgs:ALL /Prt:09-Feb-2022 16:20 /Seq:11 of 338
© Office of the Registrar-General /Src:INFOTRACK /Ref:220014

Lot Number	Section Number	Plan Number	Usage	PMIS	Address
1		316438	Network Substation	469	Belmore Street Nr Burwood Road BURWOOD
1		366223	Network Substation	470	Beresford Avenue Nr Austin Avenue CROYDON PARK
1		574784	Network Substation	473	Burwood Road 5 Nr Liverpool Road BURWOOD HEIGHTS
1		324150	Network Substation	475	Cooper Street 2b Nr Wentworth Road STRATHFIELD
1		548638	Network Substation	477	Everton Road & Wentworth Road STRATHFIELD
1		449783	Network Substation	478	George Street 67a & Gloucester Avenue BURWOOD
1		565638	Network Substation	479	Georges River Road 243 CROYDON PARK
1		515824	Network Substation	480	Georges River Road CROYDON PARK
1		519086	Network Substation	482	Hextol Street CROYDON PARK
13		607950	Network Substation	484	Iceton Street 12 BURWOOD
1		601289	Network Substation	486	King Street 25 - 27a ENFIELD
A		392543	Network Substation	488	Lees Avenue & Georges River Road CROYDON PARK
1		561455	Network Substation	489	Liverpool Road 26 ENFIELD
2		536532	Network Substation	490	Neich Parade 2l BURWOOD
1		449839	Network Substation	492	Princes Street & Cheltenham Road BURWOOD
1		324188	Network Substation	493	Russell Street 36 & The Boulevarde STRATHFIELD
1		601288	Network Substation	494	Shelley Street 15a (Off Grant Park) ENFIELD

Req:R300290 /Doc:DL AK971571 /Rev:24-May-2017 /NSW LRS /Pgs:ALL /Prt:09-Feb-2022 16:20 /Seq:12 of 338
© Office of the Registrar-General /Src:INFOTRACK /Ref:220014

Lot Number	Section Number	Plan Number	Usage	PMIS	Address
1		319038	Network Substation	496	Wallace Street 32 Nr Fitzroy Street BURWOOD
2		373352	Network Substation	497	Webb Street 67 Nr Fitzroy Street CROYDON
2		593564	Network Substation	500	Wentworth Road 21 STRATHFIELD
A		369848	Network Substation	503	Alfred Street 15a CLEMTON PARK
1		435618	Network Substation	504	Woolcott Street 6 & Ann Street EARLWOOD
1		571529	Network Substation	505	Anderson Street 6 - 12 BELMORE
455		243672	Network Substation	506	Arizona Place 3a RIVERWOOD
1		324896	Network Substation	510	Baltimore Street 6 Nr Albert Street BELFIELD
1		550642	Network Substation	511	Baltimore Street 42 - 44 BELFIELD
1		372991	Network Substation	512	Bass Road 28a EARLWOOD
1		572071	Network Substation	516	Beamish Street 42 - 46 CAMPSIE
1		551979	Network Substation	517	Beaumont Street 32 KINGSGROVE
1		383244	Network Substation	518	Boorea Avenue 2a LAKEMBA
1		554584	Network Substation	521	Browning Street 4a CAMPSIE
1		182151	Network Substation	524	Burwood Road 543 Nr Canterbury Road BELMORE
1		182150	Network Substation	525	Knox Street 5 & Burwood Road BELMORE
1		379958	Network Substation	526	Campaspe Avenue 3a PUNCHBOWL
X		410684	Network Substation	528	Canterbury Road 428 Nr Bexley Road CAMPSIE
13		550343	Network Substation	532	Canterbury Road 826a LAKEMBA

Req:R300290 /Doc:DL AK971571 /Rev:24-May-2017 /NSW LRS /Pgs:ALL /Prt:09-Feb-2022 16:20 /Seq:13 of 338
© Office of the Registrar-General /Src:INFOTRACK /Ref:220014

Lot Number	Section Number	Plan Number	Usage	PMIS	Address
1		505538	Network Substation	533	Forsyth Street 59b & Chapel Street BELMORE
1		437552	Network Substation	534	Chapel Street 2d Nr Wilson Lane BELMORE
E		310411	Network Substation	539	Church Street 94 Nr Railway Line CANTERBURY
1		376543	Network Substation	540	Clarke Street 2 - 4 EARLWOOD
1		554729	Network Substation	541	Clio Street 20 - 22 WILEY PARK
1		544959	Network Substation	542	Clio Street 24a Nr Edge Street WILEY PARK
A		378961	Network Substation	544	Close Street 2 Nr Canterbury Road CANTERBURY
3		571604	Network Substation	546	Clyde Street 16a CROYDON PARK
1		376519	Network Substation	547	Cross Street 1 CAMPSIE
1		230121	Network Substation	548	Croydon Avenue 140a CROYDON PARK
3		547926	Network Substation	550	Denman Avenue 74 WILEY PARK
1		569655	Network Substation	552	Denman Avenue 38a WILEY PARK
2		388003	Network Substation	553	Douglas Street 9 & Frost Street EARLWOOD
1		559051	Network Substation	554	Dryden Street 27a - 29 CAMPSIE
1		551895	Network Substation	555	Dudley Street 104a PUNCHBOWL
1		550834	Network Substation	556	Duke Street 98a CAMPSIE
1		598673	Network Substation	557	Crinan Street 89a & Wallace Lane HURLSTONE PARK
1		611627	Network Substation	558	Floss Street & Euston Road HURLSTONE PARK
1		553515	Network Substation	559	Fairmount Street 41a LAKEMBA

Req:R300290 /Doc:DL AK971571 /Rev:24-May-2017 /NSW LRS /Pgs:ALL /Prt:09-Feb-2022 16:20 /Seq:14 of 338
© Office of the Registrar-General /Src:INFOTRACK /Ref:220014

Lot Number	Section Number	Plan Number	Usage	PMIS	Address
B		390254	Network Substation	560	Farnham Avenue 2a Nr Draper Avenue ROSELANDS
1		559901	Network Substation	561	Ferguson Avenue 20a WILEY PARK
1		580953	Network Substation	562	Ferguson Avenue 50 - 54 WILEY PARK
3		592100	Network Substation	563	Fifth Avenue 19a CAMPSIE
1		191604	Residential Cottage	564	Fifth Street 49 ASHBURY
1		557542	Network Substation	566	First Avenue 33 CAMPSIE
1		556424	Network Substation	567	Flora Street 38 - 40 ROSELANDS
1		124155	Network Substation	568	Floss Street 12 HURLSTONE PARK
A		379452	Network Substation	568	Floss Street 12 HURLSTONE PARK
2		114666	Network Substation	571	Fourth Avenue 1a Nr Ninth Avenue CAMPSIE
1		599126	Network Substation	572	Frazer Street 10 - 16 LAKEMBA
32		258888	Network Substation	573	Garema Circuit 6a KINGSGROVE
35		258888	Network Substation	574	Garema Circuit Lot 35 KINGSGROVE
33		258888	Network Substation	577	Garema Circuit 41a KINGSGROVE
1		570145	Network Substation	578	Garnet Street 38 - 40 DULWICH HILL
4		560412	Network Substation	579	Georges River Road 120 - 132 CROYDON PARK
1		367891	Network Substation	581	Gueudecourt Avenue 49a EARLWOOD
1		553876	Network Substation	582	Haldon Street 201 - 205a LAKEMBA
2		583152	Network Substation	583	Haldon Street 282 - 310 LAKEMBA
1		562161	Network Substation	584	Hampden Road 97 LAKEMBA

Req:R300290 /Doc:DL AK971571 /Rev:24-May-2017 /NSW LRS /Pgs:ALL /Prt:09-Feb-2022 16:20 /Seq:15 of 338
© Office of the Registrar-General /Src:INFOTRACK /Ref:220014

Lot Number	Section Number	Plan Number	Usage	PMIS	Address
1		557759	Network Substation	585	Hampton Street 25a CROYDON PARK
Y		35912	Network Substation	587	Hannans Road 103 NARWEE
1		440928	Vacant Land	588	Hannans Road 15a & Napoleon Street RIVERWOOD
1		523830	Network Substation	590	Harp Street 16b BELMORE
1		562086	Network Substation	591	Homer Street 101a - 107 EARLWOOD
1		531174	Network Substation	592	Homer Street 159 - 161 KINGSGROVE
A		364644	Network Substation	593	Howard Street 1a CANTERBURY
1		547314	Network Substation	594	Iluka Street 1a Nr Bonds Road RIVERWOOD
1		553516	Network Substation	597	Karne Street PUNCHBOWL
1		506770	Network Substation	598	Karne Street 84a NARWEE
1		368211	Network Substation	600	King Street 51a ASHBURY
1		555579	Network Substation	601	King Georges Road 218a ROSELANDS
1		508256	Network Substation	603	Kingsgrove Road 190a KINGSGROVE
71		15126	Network Substation	604	Bexley Road 129 & Kingsgrove Road EARLWOOD
1		369871	Network Substation	605	Lakemba Street 80 Nr Brande Street BELMORE
A		440317	Network Substation	606	Lancelot Street 2b PUNCHBOWL
1		569166	Network Substation	607	Lincoln Street 67a BELFIELD
1		552334	Network Substation	608	Loftus Street 37a CAMPSIE
396		228135	Network Substation	609	Louisana Place 1 RIVERWOOD

Req:R300290 /Doc:DL AK971571 /Rev:24-May-2017 /NSW LRS /Pgs:ALL /Prt:09-Feb-2022 16:20 /Seq:16 of 338
© Office of the Registrar-General /Src:INFOTRACK /Ref:220014

Lot Number	Section Number	Plan Number	Usage	PMIS	Address
13		566784	Network Substation	610	Lundy Avenue 1b KINGSGROVE
1		557265	Network Substation	611	Macdonald Street 9a LAKEMBA
1		407732	Network Substation	612	Main Street 37a EARLWOOD
1		598218	Network Substation	614	Mckenzie Street 1 CAMPSIE
453		243672	Network Substation	616	Michigan Road 24 RIVERWOOD
1		560601	Network Substation	617	Minter Street 38 - 42 CANTERBURY
388		228547	Network Substation	618	Missouri Place 2 RIVERWOOD
1		369197	Network Substation	621	Moore Street 14 CAMPSIE
14		544103	Network Substation	622	Moorefields Road Nr Rodgers Street LAKEMBA
1		579254	Network Substation	623	Moorefields Road 60a KINGSGROVE
1		570040	Network Substation	632	New Canterbury Road 706a HURLSTONE PARK
4		18633	Zone Substation	633	Nicholas Avenue 6 Nr Bexley Road CAMPSIE
A		350904	Zone Substation	633	Nicholas Avenue 6 Nr Bexley Road CAMPSIE
1		235048	Network Substation	635	Northcote Street CANTERBURY
E		14747	Network Substation	636	Omaha Street 28 Nr Baltimore Road BELFIELD
A		30768	Network Substation	637	Parry Avenue 6 NARWEE
1		434109	Network Substation	639	Penshurst Road 1a Nr King Georges Road ROSELANDS
1		611378	Network Substation	640	Phillips Avenue 11a CANTERBURY
1		574069	Network Substation	643	Princess Street 44 - 46 CANTERBURY
X		405800	Network Substation	646	Quigg Street 57a Nr Haldon Street LAKEMBA

Req:R300290 /Doc:DL AK971571 /Rev:24-May-2017 /NSW LRS /Pgs:ALL /Prt:09-Feb-2022 16:20 /Seq:17 of 338
© Office of the Registrar-General /Src:INFOTRACK /Ref:220014

Lot Number	Section Number	Plan Number	Usage	PMIS	Address
1		306678	Network Substation	647	Railway Parade 23 Nr Quigg Street LAKEMBA
1		322069	Network Substation	649	Remly Street 2a Nr Canterbury Road ROSELANDS
1		326874	Network Substation	651	Rogers Street 55 & Mccallum Street ROSELANDS
2		572447	Network Substation	652	Rose Street 29a PUNCHBOWL
1		559749	Network Substation	653	Rosebank Avenue 44 A Nr Armitree Street KINGSGROVE
Y		405645	Network Substation	656	Roseview Avenue 42 ROSELANDS
A		417614	Network Substation	657	Roslyn Street 86 ASHBURY
1		608072	Network Substation	658	Rossmore Avenue 107 Nr Canterbury Road PUNCHBOWL
3		561019	Network Substation	659	Second Avenue 58 - 64 CAMPSIE
2		356539	Network Substation	661	Shackel Avenue 1a KINGSGROVE
1		321178	Network Substation	666	South Parade Nr Beamish Street CAMPSIE
1		560101	Network Substation	667	Sproule Street 89a - 91 LAKEMBA
3		617707	Network Substation	669	The Walk 2a EARLWOOD
1		570491	Network Substation	670	Third Avenue 6a CAMPSIE
1		551490	Network Substation	671	Third Avenue 42a CAMPSIE
1		505939	Network Substation	672	Tusmore Street 38a PUNCHBOWL
1		540460	Network Substation	674	Unara Lane 1 CAMPSIE
11		596778	Network Substation	676	Wangee Road 60a LAKEMBA
11		571285	Network Substation	677	Wangee Road 78 - 80 LAKEMBA

Req:R300290 /Doc:DL AK971571 /Rev:24-May-2017 /NSW LRS /Pgs:ALL /Prt:09-Feb-2022 16:20 /Seq:18 of 338
© Office of the Registrar-General /Src:INFOTRACK /Ref:220014

Lot Number	Section Number	Plan Number	Usage	PMIS	Address
11		581051	Network Substation	679	Wardell Road 70 - 74 EARLWOOD
466		596801	Network Substation	681	Washington Avenue 2 RIVERWOOD
A		402127	Network Substation	682	Wellington Road 2a Nr Homer Street EARLWOOD
1		370597	Network Substation	686	Wiggs Road 26a - 28 RIVERWOOD
1		236280	Network Substation	689	William Street 197 EARLWOOD
2		236280	Network Substation	689	William Street 197 EARLWOOD
2		209176	Network Substation	690	William Street 92 EARLWOOD
34		251772	Network Substation	692	Wirega Avenue 3 KINGSGROVE
B		399502	Network Substation	698	Wolli Avenue 2a & Bray Avenue EARLWOOD
Auto Consol		11679-144	Zone Substation	699	Ada Street 32 CONCORD
2		100697	Network Substation	700	Arthur Street 1a Nr Wellbank Street CONCORD
1		321453	Network Substation	703	Brays Road 40a & Van Hee Street CONCORD
19		620861	Network Substation	705	Broughton Street 1e Nr Parramatta Road CONCORD
81		554698	Network Substation	709	Bexley Road 33 - 35 EARLWOOD
1		514055	Zone Substation	713	Bonds Road 76 PUNCHBOWL
146		219457	Vacant Land	717	Ambleside Street 28a COLLAROY PLATEAU
1		521807	Network Substation	719	Clermont Street 1a NORTH STRATHFIELD
1		102651	Network Substation	721	Concord Road 108a & Napier Street NORTH STRATHFIELD

Req:R300290 /Doc:DL AK971571 /Rev:24-May-2017 /NSW LRS /Pgs:ALL /Prt:09-Feb-2022 16:20 /Seq:19 of 338
© Office of the Registrar-General /Src:INFOTRACK /Ref:220014

Lot Number	Section Number	Plan Number	Usage	PMIS	Address
1		748005	Network Substation	722	Cooper Street 32a & Everton Street STRATHFIELD
22		561866	Network Substation	723	Corby Avenue 1a CONCORD
1		601106	Vacant Land	724	Cormiston Avenue 1a CONCORD
32		546204	Network Substation	727	Evelyn Avenue 2a CONCORD
A		382070	Zone Substation	728	George Street 31 CONCORD WEST
1		1629	Network Substation	730	George Street 40 A Nr Lemnos Street NORTH STRATHFIELD
1		607236	Network Substation	734	Greenlees Avenue 2a CONCORD
18		239579	Network Substation	740	Leeds Street 2a Nr Concord Road RHODES
69		243992	Network Substation	741	Marceau Drive 29a CONCORD
31	D	10188	Network Substation	742	Myall Street 48 & Quandong Street CONCORD WEST
10		576847	Network Substation	743	Norman Street 11a CONCORD
5		606747	Network Substation	744	Nullawarra Avenue 11 CONCORD WEST
1		320106	Network Substation	748	Parramatta Road 197 Nr Railway Street HOMEBUSH
1		320873	Network Substation	750	Stanley Street 7 Nr Burwood Road CONCORD
1		179878	Network Substation	751	Sydney Street 22 Nr Inverary Street CONCORD
1		318589	Network Substation	752	Trafalgar Parade 1a CONCORD
B		341524	Network Substation	753	Tripod Street 17b Nr Zoeller Street CONCORD
1		320043	Network Substation	758	Tenterfield Street 6a & Waratah Street NORTH STRATHFIELD

Req:R300290 /Doc:DL AK971571 /Rev:24-May-2017 /NSW LRS /Pgs:ALL /Prt:09-Feb-2022 16:20 /Seq:20 of 338
© Office of the Registrar-General /Src:INFOTRACK /Ref:220014

Lot Number	Section Number	Plan Number	Usage	PMIS	Address
1		380350	Network Substation	759	Yaralla Street 4a CONCORD WEST
1		112384	Network Substation	760	Wellbank Street 2a NORTH STRATHFIELD
1		553337	Network Substation	761	Arthur Street FIVE DOCK
Y		411932	Network Substation	762	Barnstaple Road 63 & Ingham Avenue FIVE DOCK
42		242652	Network Substation	763	Bayview Road Nr Noongah Place CANADA BAY
1		526290	Network Substation	764	Bibby Street CHISWICK
1		599397	Network Substation	765	Bickleigh Street & Bickleigh Lane ABBOTSFORD
1		551175	Network Substation	766	Bortfield Drive & Blackwall Point Road CHISWICK
1		594696	Network Substation	767	Barnstaple Road 66e FIVE DOCK
1		552333	Network Substation	770	Bortfield Drive CHISWICK
1		535728	Network Substation	771	Bortfield Drive CHISWICK
1		183679	Network Substation	772	Brent Street RUSSELL LEA
1		559001	Network Substation	774	Charles Street 26e FIVE DOCK
1		557293	Network Substation	775	College Street 51 - 53 DRUMMOYNE
1		557930	Network Substation	776	Collingwood Street 27 - 31 DRUMMOYNE
A		373732	Network Substation	779	East Street 2a & Wrights Point FIVE DOCK
1		183192	Network Substation	780	Edwin Street & Ferry Lane DRUMMOYNE
X		409099	Network Substation	789	Great North Road 376a ABBOTSFORD
1		559965	Network Substation	792	Hampden Road 166 ABBOTSFORD
1		620133	Network Substation	793	Henry Street FIVE DOCK
11		558188	Network Substation	794	Kings Road 60e FIVE DOCK

Req:R300290 /Doc:DL AK971571 /Rev:24-May-2017 /NSW LRS /Pgs:ALL /Prt:09-Feb-2022 16:20 /Seq:21 of 338
© Office of the Registrar-General /Src:INFOTRACK /Ref:220014

Lot Number	Section Number	Plan Number	Usage	PMIS	Address
1		574318	Network Substation	796	Lyons Road 437 - 441 FIVE DOCK
70		668981	Network Substation	797	Lyons Road 60 & Bayswater Street DRUMMOYNE
B		408976	Network Substation	798	Margaret Street FIVE DOCK
1		558056	Network Substation	799	Montrose Road 2 - 4 ABBOTSFORD
B		345089	Network Substation	800	Myler Street FIVE DOCK
1		183466	Network Substation	804	Pine Avenue 53 Nr Wareemba Road FIVE DOCK
A		374687	Network Substation	805	Polding Street & Gipps Street DRUMMOYNE
1		1119946	Network Substation	808	Ramsay Road 2e FIVE DOCK
1		590874	Network Substation	809	Regatta Road FIVE DOCK
1		599141	Network Substation	810	Rokeby Road 9 - 11 ABBOTSFORD
1		557440	Network Substation	811	Sibbick Street 42 - 44 RUSSELL LEA
1		504478	Network Substation	812	Spring Street ABBOTSFORD
2		585916	Network Substation	813	St Albans Street ABBOTSFORD
1		583655	Network Substation	814	St Georges Crescent DRUMMOYNE
1		235446	Network Substation	816	St Georges Crescent DRUMMOYNE
1		560430	Network Substation	819	Victoria Place 334 - 336 DRUMMOYNE
1		549779	Network Substation	821	Victoria Place DRUMMOYNE
1		540049	Network Substation	822	Victoria Place 347e DRUMMOYNE
10		581811	Zone Substation	823	Wareemba Street & Hampden Road ABBOTSFORD

Req:R300290 /Doc:DL AK971571 /Rev:24-May-2017 /NSW LRS /Pgs:ALL /Prt:09-Feb-2022 16:20 /Seq:22 of 338
© Office of the Registrar-General /Src:INFOTRACK /Ref:220014

Lot Number	Section Number	Plan Number	Usage	PMIS	Address
C		332646	Network Substation	824	Spencer Street Nr William Street FIVE DOCK
1		364077	Network Substation	825	Wolseley Street 15e Nr Wrights Rd DRUMMOYNE
1		570291	Network Substation	826	Wrights Road 59e DRUMMOYNE
1		597615	Network Substation	828	Lyons Road (Friend Avenue) FIVE DOCK
1		403866	Network Substation	829	York Avenue 15 FIVE DOCK
1		706656	Network Substation	853	Bundara Avenue TERRIGAL
1		629609	Network Substation	869	Dane Drive 11 GOSFORD
1		561752	Network Substation	901	Carr Street 11s COOGEE
872		619613	Zone Substation	908	Gindurra Road 22 SOMERSBY
Auto Consol		5786-88	Zone Substation	1008	Ocean Beach Road 42 WOY WOY
Auto Consol		5802-128	Zone Substation	1008	Ocean Beach Road 42 WOY WOY
31	1	7923	Zone Substation	1008	Ocean Beach Road 42 WOY WOY
Auto Consol		5865-238	Zone Substation	1008	Ocean Beach Road 42 WOY WOY
34	1	7923	Zone Substation	1008	Ocean Beach Road 42 WOY WOY
11		863180	Zone Substation	1011	Osborne Avenue 99 & Australia Avenue UMINA BEACH
1		507532	Zone Substation	1063	Picketts Valley Road 60 PICKETTS VALLEY
81		584385	Zone Substation	1082	Chamberlain Road LISAROW
108		2739	Zone Substation	1088	The Entrance Road 129 ERINA
194		1976	Zone Substation	1101	Willoughby Road 125 TERRIGAL
195		659566	Vacant Land	1101	Willoughby Road 125 TERRIGAL

Req:R300290 /Doc:DL AK971571 /Rev:24-May-2017 /NSW LRS /Pgs:ALL /Prt:09-Feb-2022 16:20 /Seq:23 of 338
© Office of the Registrar-General /Src:INFOTRACK /Ref:220014

Lot Number	Section Number	Plan Number	Usage	PMIS	Address
1		597411	Network Substation	1122	Albert Street 57 - 71 HORNSBY
10		136128	Zone Substation	1129	Geneva Street 11 Cnr Greenview Pde & BEROWRA
25		241286	Zone Substation	1129	Geneva Street 11 Cnr Greenview Pde & BEROWRA
1		550397	Zone Substation	1129	Geneva Street 11 Cnr Greenview Pde & BEROWRA
1		579017	Network Substation	1130	Ashley Street 20a HORNSBY
1		593492	Network Substation	1131	Ball Avenue 2b EASTWOOD
11		605746	Network Substation	1154	Mundowi Road 3a & Beaumont Road MOUNT KURING-GAI
1		591175	Network Substation	1170	Berowra Waters Road Lot 1 BEROWRA
1		611379	Network Substation	1181	Beryl Avenue 1a MOUNT COLAH
6		22112	Zone Substation	1188	Bridge Road 51 - 57 & Denison Street HORNSBY
7		22112	Zone Substation	1188	Bridge Road 51 - 57 & Denison Street HORNSBY
1		1082720	Parking	1190	Bridge Road 50 - 56 & Water Street HORNSBY
2		1082720	Parking	1190	Bridge Road 50 - 56 & Water Street HORNSBY
1		565405	Network Substation	1196	Burdett Street 44 A Nr Sherbrook Road HORNSBY
1		559395	Network Substation	1197	Burdett Street 22a - 24 HORNSBY
X		417281	Network Substation	1210	Crusader Road 3b & Galston Road & GALSTON
11		596973	Network Substation	1221	Clovelly Road 27b HORNSBY

Req:R300290 /Doc:DL AK971571 /Rev:24-May-2017 /NSW LRS /Pgs:ALL /Prt:09-Feb-2022 16:20 /Seq:24 of 338
© Office of the Registrar-General /Src:INFOTRACK /Ref:220014

Lot Number	Section Number	Plan Number	Usage	PMIS	Address
1		588671	Network Substation	1238	Doomben Avenue 7a EASTWOOD
1		586502	Network Substation	1249	Dural Street 5 - 9 HORNSBY
13		598318	Network Substation	1252	Edensor Street 14a EPPING
1		564793	Network Substation	1253	Edgeworth David Avenue 23 A WAITARA
1		596726	Network Substation	1259	Epping Road 7a EPPING
1		590705	Network Substation	1260	Essex Street 4a EPPING
1		570372	Vacant Land	1272	Frederick Street 5a HORNSBY
1		575900	Network Substation	1278	Galston Road 360 DURAL
1		560692	Network Substation	1306	Hunter Street 38 - 42 HORNSBY
1		570325	Vacant Land	1307	Hunter Street 46a - 48 HORNSBY
1		571414	Network Substation	1308	Hunter Street 64 - 66 HORNSBY
1		565014	Network Substation	1309	Hunter Street 84a HORNSBY
3		568564	Vacant Land	1310	Hunter Street 90a HORNSBY
1		575207	Vacant Land	1311	Hunter Street 95a HORNSBY
1		564120	Network Substation	1312	Hunter Street 103a HORNSBY
21		575489	Vacant Land	1313	Hunter Street 109a HORNSBY
1		605003	Network Substation	1318	Pacific Highway 138a & James Street HORNSBY
A		379519	Zone Substation	1330	Loftus Road 17 & Victoria Road PENNANT HILLS
1		579738	Network Substation	1349	Muriel Street 2b HORNSBY
1		570822	Network Substation	1350	Muriel Street 35a HORNSBY
16		598036	Vacant Land	1351	Muriel Street 21a HORNSBY

Req:R300290 /Doc:DL AK971571 /Rev:24-May-2017 /NSW LRS /Pgs:ALL /Prt:09-Feb-2022 16:20 /Seq:25 of 338
© Office of the Registrar-General /Src:INFOTRACK /Ref:220014

Lot Number	Section Number	Plan Number	Usage	PMIS	Address
1		605749	Network Substation	1356	New Farm Road 52b PENNANT HILLS
1		592618	Network Substation	1386	Pacific Highway 27 - 29 WAHROONGA
1		594731	Network Substation	1387	Pacific Highway 60a WAITARA
21		816875	Network Substation	1388	Ashley Lane 2c HORNSBY
1		576274	Network Substation	1393	Palmerston Road 51a HORNSBY
1		567945	Network Substation	1394	Park Avenue 7 - 9 WAITARA
21		575477	Network Substation	1397	Pattison Avenue 3 - 7 WAITARA
1		573866	Vacant Land	1399	Union Street 16a WEST RYDE
1		583654	Network Substation	1401	Aaron Place 1a & Pennant Hills Road WAHROONGA
1		535727	Network Substation	1402	Pennant Hills Road 70a NORMANHURST
1		560218	Network Substation	1409	Ray Road 17 - 19a EPPING
211		598618	Network Substation	1420	Salisbury Road 29 - 37 ASQUITH
6		561689	Network Substation	1426	Sherbrook Road 7a HORNSBY
1		562185	Network Substation	1427	Florence Street 79a & Sherbrook Road HORNSBY
1		571347	Network Substation	1447	William Street 25 - 29 HORNSBY
A		334636	Network Substation	1457	Church Street Opp. Herberton Avenue HUNTERS HILL
1		190337	Network Substation	1458	Cowell Street 2a GLADESVILLE
A		415685	Network Substation	1460	Foss Street 5 & Alexandra Street HUNTERS HILL
1		85924	Network Substation	1461	Gale Street WOOLWICH

Req:R300290 /Doc:DL AK971571 /Rev:24-May-2017 /NSW LRS /Pgs:ALL /Prt:09-Feb-2022 16:20 /Seq:26 of 338
© Office of the Registrar-General /Src:INFOTRACK /Ref:220014

Lot Number	Section Number	Plan Number	Usage	PMIS	Address
1		103794	Network Substation	1463	Isler Street GLADESVILLE
1		222640	Network Substation	1464	Joubert Street HUNTERS HILL
2		567284	Network Substation	1465	Junction Street GLADESVILLE
1		380301	Network Substation	1466	Note Street HUNTERS HILL
3		535074	Network Substation	1468	Short Street 6 HUNTERS HILL
1		599095	Network Substation	1472	Woolwich Road HUNTERS HILL
6		702963	Network Substation	1477	Allwood Crescent 68h LUGARNO
34		15552	Network Easement	1480	Anderson Road 71 MORTDALE
4		627376	Network Substation	1481	Austin Avenue NARWEE
1		431830	Network Substation	1487	Bridge Street 1a PENSHURST
X		417978	Network Substation	1488	Commercial Road 36 KINGSGROVE
B		154171	Network Substation	1489	Cook Street 31 MORTDALE
2		831932	Sub-transmission Easement	1496	Depot Road 20 PEAKHURST
50		8435	Zone Substation	1497	Donald Street 71 HURSTVILLE
42		9020	Zone Substation	1505	Gungah Bay Road 8 OATLEY
43		9020	Zone Substation	1505	Gungah Bay Road 8 OATLEY
41		9020	Vacant Land	1506	Gungah Bay Road 2 OATLEY
1		186179	Network Substation	1514	Lily Street 3 HURSTVILLE
67		206906	Network Substation	1521	Lorraine Street 156a PEAKHURST
3		577938	Network Substation	1524	Merriwa Street 17 - 23 GORDON
1		513371	Sub-transmission Easement	1527	Norman Street 38 PEAKHURST

Req:R300290 /Doc:DL AK971571 /Rev:24-May-2017 /NSW LRS /Pgs:ALL /Prt:09-Feb-2022 16:20 /Seq:27 of 338
© Office of the Registrar-General /Src:INFOTRACK /Ref:220014

Lot Number	Section Number	Plan Number	Usage	PMIS	Address
41		630004	Network Substation	1537	Sunshine Parade PEAKHURST
2		369925	Zone Substation	1540	Talbot Street 38 RIVERWOOD
3		369925	Zone Substation	1540	Talbot Street 38 RIVERWOOD
Auto Consol		10536-194	Zone Substation	1547	Blakesley Road 20 HURSTVILLE
5		622396	Network Substation	1548	Coleborne Avenue MORTDALE
12		911188	Network Substation	1551	Gray Street 1a KOGARAH
1		507312	Network Substation	1563	Ormonde Parade 3 HURSTVILLE
2		507312	Network Substation	1563	Ormonde Parade 3 HURSTVILLE
A		406826	Network Substation	1573	Boundary Street 195 & Allard Avenue ROSEVILLE
1		370091	Network Substation	1574	Archbold Road 89a LINDFIELD
1		384810	Network Substation	1575	Arthur Street KILLARA
1		184042	Network Substation	1578	Beaconsfield Parade LINDFIELD
1		376719	Network Substation	1582	Boomerang Street TURRAMURRA
1		223894	Network Substation	1583	Boundary Road WAHROONGA
1		577297	Network Substation	1584	Boyd Street TURRAMURRA
20		23745	Network Substation	1585	Fiddens Wharf Road & Bradfield Road KILLARA
1		419591	Network Substation	1595	Katina Street 39 TURRAMURRA
1		449664	Network Substation	1596	Chelmsford Avenue & Trafalgar Avenue LINDFIELD
2		354472	Network Substation	1597	Pacific Highway 723 & Churchill Lane GORDON
1		585454	Network Substation	1600	Curtin Avenue & Forde Avenue WAHROONGA
X		381570	Network Substation	1605	Durham Avenue ST IVES

Req:R300290 /Doc:DL AK971571 /Rev:24-May-2017 /NSW LRS /Pgs:ALL /Prt:09-Feb-2022 16:20 /Seq:28 of 338
© Office of the Registrar-General /Src:INFOTRACK /Ref:220014

Lot Number	Section Number	Plan Number	Usage	PMIS	Address
33		252197	Network Substation	1611	Florey Avenue PYMBLE
1		343476	Network Substation	1622	Karranga Avenue 390 KILLARA
1		1099834	Network Substation	1629	Pymble Avenue 44a & Livingstone Avenue PYMBLE
1		853035	Network Substation	1645	Babbage Road 40 & Malvern Street EAST ROSEVILLE
X		381425	Network Substation	1647	Marshall Avenue 3a & Fox Valley Road WARRAWEE
11		568968	Network Substation	1648	Mcintosh Street GORDON
1		566663	Network Substation	1653	Merriwa Street 7 - 11 GORDON
11		578002	Network Substation	1656	Mona Vale Road 245 Nr Stanley Street ST IVES
Auto Consol		11745-35	Zone Substation	1657	Mona Vale Road 206 & Memorial Avenue ST IVES
1		437968	Network Substation	1659	Moorina Road PYMBLE
1		370558	Network Substation	1665	Nelson Road LINDFIELD
1		585805	Network Substation	1666	Neringah Avenue South 13 WAHROONGA
11		594008	Network Substation	1667	Pacific Highway 1208 - 1220 PYMBLE
2		590495	Network Substation	1668	Pacific Highway 1316a - 1322 TURRAMURRA
4		567065	Network Substation	1669	Pacific Highway WAHROONGA
1		558509	Network Substation	1670	Pacific Highway 1286 - 1290 TURRAMURRA
4		565324	Network Substation	1671	Pacific Highway 568 KILLARA
Auto Consol		7329-16	Depot/zone Substation	1673	Pacific Highway 982 - 984 PYMBLE
Auto Consol		4677-223	Zone Substation	1675	Pacific Highway 402 LINDFIELD
3		667609	Zone Substation	1675	Pacific Highway 402 LINDFIELD

Req:R300290 /Doc:DL AK971571 /Rev:24-May-2017 /NSW LRS /Pgs:ALL /Prt:09-Feb-2022 16:20 /Seq:29 of 338
© Office of the Registrar-General /Src:INFOTRACK /Ref:220014

Lot Number	Section Number	Plan Number	Usage	PMIS	Address
A		449824	Network Substation	1676	Pacific Highway 161a & Shirley Road ROSEVILLE
1		578733	Network Substation	1677	Pacific Highway 895a PYMBLE
1		788743	Vacant Land	1678	Pacific Highway 909b PYMBLE
1		181261	Zone Substation	1680	Pacific Highway 1243 & Turramurra St TURRAMURRA
1		203456	Zone Substation	1680	Pacific Highway 1243 & Turramurra St TURRAMURRA
B		396197	Zone Substation	1680	Pacific Highway 1243 & Turramurra St TURRAMURRA
1		505039	Zone Substation	1680	Pacific Highway 1243 & Turramurra St TURRAMURRA
B		371827	Network Substation	1685	Park Avenue 2a ROSEVILLE
25		585038	Network Substation	1687	Rohini Street 51a TURRAMURRA
1		379815	Network Substation	1689	Albion Street 71a ANNANDALE
1		366408	Network Substation	1690	Sydney Road EAST LINDFIELD
1		368765	Network Substation	1690	Sydney Road EAST LINDFIELD
1		543666	Network Substation	1691	Torokina Avenue ST IVES
1		347609	Network Substation	1693	Treatts Road LINDFIELD
2		590277	Network Substation	1696	Kamilaroy Road (Windsor Walk) WEST PYMBLE
1		382719	Network Substation	1697	Warwilla Avenue 2 & Coonanbarra Road WAHROONGA
32		28025	Network Substation	1704	Yeramba Street 26 Nr Mimosa Road TURRAMURRA
11		558654	Network Substation	1705	Apollo Place LANE COVE WEST

Req:R300290 /Doc:DL AK971571 /Rev:24-May-2017 /NSW LRS /Pgs:ALL /Prt:09-Feb-2022 16:20 /Seq:30 of 338
© Office of the Registrar-General /Src:INFOTRACK /Ref:220014

Lot Number	Section Number	Plan Number	Usage	PMIS	Address
1		575901	Network Substation	1706	Longueville Road 139a & Austin Street LANE COVE
1		527097	Network Substation	1708	Austin Crescent LANE COVE
X		414022	Network Substation	1709	Pacific Highway & Berry Road ST LEONARDS
1		379019	Network Substation	1710	Burley Street 1b LANE COVE WEST
1		559620	Network Substation	1717	Grace Street & Burns Bay Road LANE COVE
21		553877	Network Substation	1718	Burns Bay Road 295 LANE COVE
11		539257	Network Substation	1719	Burns Bay Road 131a Nr Gentle Street LANE COVE
1		542980	Network Substation	1720	Burns Bay Road 90 - 92 LANE COVE
1		380831	Network Substation	1723	Campbell Avenue 3 LANE COVE
1		231973	Network Substation	1724	Centennial Avenue 42 LANE COVE
3		560889	Network Substation	1725	Christie Street 84a ST LEONARDS
1		536567	Network Substation	1727	Coxs Lane 1a Nr Epping Road LANE COVE
1		566041	Network Substation	1733	Greenwich Road 2a GREENWICH
1		548790	Network Substation	1734	Helen Street 28a LANE COVE
1		531281	Network Substation	1735	Helen Street LANE COVE
1		569592	Network Substation	1736	Helen Street 81 LANE COVE
1		550547	Network Substation	1737	Huxtable Avenue 26a LANE COVE
C		382698	Network Substation	1738	Kariola Street 7 LANE COVE
1		383702	Network Substation	1739	Kenneth Street 24a LONGUEVILLE
1		548097	Network Substation	1740	Landers Road 52a - 56 LANE COVE

Req:R300290 /Doc:DL AK971571 /Rev:24-May-2017 /NSW LRS /Pgs:ALL /Prt:09-Feb-2022 16:20 /Seq:31 of 338
© Office of the Registrar-General /Src:INFOTRACK /Ref:220014

Lot Number	Section Number	Plan Number	Usage	PMIS	Address
1		380807	Network Substation	1742	Alpha Road & Beta Road LANE COVE
Y		418053	Network Substation	1743	Mars Road Nr Chaplin Drive LANE COVE WEST
1		555580	Network Substation	1744	Roslyn Street & Mowbray Road LANE COVE
1		538391	Network Substation	1745	Mowbray Road LANE COVE WEST
1		539618	Network Substation	1746	Mowbray Road West LANE COVE WEST
1		546849	Network Substation	1748	Murray Street 18 - 22 LANE COVE WEST
1		560525	Network Substation	1751	Pacific Highway 194 LANE COVE
1		622321	Network Substation	1753	Albion Street 1 ROZELLE
1		78554	Network Substation	1754	River Road 59a - 61a GREENWICH
1		369117	Network Substation	1755	Trouve Street 18 & River Road LANE COVE
1		182149	Network Substation	1758	Birdwood Avenue Nr Rosenthal Avenue LANE COVE
1		581355	Network Substation	1760	Sirius Road LANE COVE WEST
41		571838	Network Substation	1761	Sirius Road 7a LANE COVE WEST
11		567279	Vacant Land	1762	Sirius Road 13a Nr Appollo Place LANE COVE WEST
2		229074	Miscellaneous Establishment	1763	Mars Road 18 - 20 Nr Sirius Road LANE COVE WEST
3		229074	Miscellaneous Establishment	1763	Mars Road 18 - 20 Nr Sirius Road LANE COVE WEST
1		540715	Network Substation	1765	Stokes Street 19 LANE COVE
1		527420	Network Substation	1770	Marion Street 105a (Balmain Road) LILYFIELD
3		1115655	Zone Substation	1771	Balmain Road 133 - 141 LEICHHARDT

Req:R300290 /Doc:DL AK971571 /Rev:24-May-2017 /NSW LRS /Pgs:ALL /Prt:09-Feb-2022 16:20 /Seq:32 of 338
© Office of the Registrar-General /Src:INFOTRACK /Ref:220014

Lot Number	Section Number	Plan Number	Usage	PMIS	Address
Auto Consol		2198-134	Network Substation	1777	Burton Street 40 GLEBE
1		542844	Network Substation	1780	Charles Street LEICHHARDT
21		667230	Network Substation	1781	Chester Street 98 CAMPERDOWN
1		103567	Network Substation	1784	Collins Street 12 ANNANDALE
11		578178	Network Substation	1789	Curtis Street 36a BALMAIN
1		586529	Network Substation	1790	Darling Street ROZELLE
1		618941	Network Substation	1791	Donnelly Street BALMAIN
5		617944	Network Substation	1792	Elliott Street 102a Nr Laggan Avenue BALMAIN
1		560837	Network Substation	1796	Evans Street 159 ROZELLE
1		584642	District (support) Establishment / Zone Substation	898 & 899	Faunce Street 22 - 48 & Racecourse Road WEST GOSFORD
1		600853	Network Substation	1797	Cary Street 44a & Excelsior Street LEICHHARDT
369		755227	District (support) Establishment / Zone Substation	898 & 899	Faunce Street 22 - 48 & Racecourse Road WEST GOSFORD
376		755227	District (support) Establishment / Zone Substation	898 & 899	Faunce Street 22 - 48 & Racecourse Road WEST GOSFORD
2		1169232	District (support) Establishment / Zone Substation	898 & 899	Faunce Street 22 - 48 & Racecourse Road WEST GOSFORD
1		562947	Network Substation	1804	Forsyth Street GLEBE
1		83702	Network Substation	1806	Franklyn Street 8 & Greek Street GLEBE
1		80864	Network Substation	1808	Glebe Street Nr Norton Street GLEBE POINT
1		224384	Network Substation	1809	Mullens Street 109a & Goodsir Street ROZELLE
3		227326	Network Substation	1815	Hay Street 13a LEICHHARDT

Req:R300290 /Doc:DL AK971571 /Rev:24-May-2017 /NSW LRS /Pgs:ALL /Prt:09-Feb-2022 16:20 /Seq:33 of 338
© Office of the Registrar-General /Src:INFOTRACK /Ref:220014

Lot Number	Section Number	Plan Number	Usage	PMIS	Address
1		578591	Network Substation	1817	Hereford Street 77 - 85 GLEBE
1		602355	Network Substation	1820	John Street 21 - 35 LEICHHARDT
Auto Consol		4509-30	Network Substation	1821	Johnston Street 182 Nr Piper Street ANNANDALE
1		543055	Network Substation	1829	Louisa Road BIRCHGROVE
7		594879	Network Substation	1834	Glebe Point Road 459 A & Mary St GLEBE
6		596490	Network Substation	1837	Mitchell Street Nr Park Lane GLEBE
A		388995	Network Substation	1843	Trafalgar Street 150 & Nelson Street ANNANDALE
1		228797	Network Substation	1851	Quirk Street 1 ROZELLE
1		319713	Network Substation	1853	Ross Street 19 Nr St John Road GLEBE
47		597293	Network Substation	1854	Rosser Street BALMAIN
1		552481	Network Substation	1856	Short Street BIRCHGROVE
13		598026	Network Substation	1861	Stephen Street & Vincent Street BALMAIN
1		225785	Network Substation	1863	Thames Street 13b BALMAIN
1		332874	Network Substation	1866	Edward Street & Victoria Road GLEBE
3	2	5986	Network Easement	1867	Waratah Street 30 LEICHHARDT
1		234462	Network Substation	1869	Wigram Lane GLEBE
1		430743	Network Substation	1870	Abbott Street 2 BALGOWLAH HEIGHTS
2		235803	Network Substation	1877	Ashburner Street Nr Dungowan Lane MANLY
A		331109	Network Substation	1878	Balgowlah Road 2 MANLY
24	20	758044	Network Substation	1910	Glenside Street BALGOWLAH HEIGHTS
1		732186	Network Substation	1912	Kanangra Crescent CLONTARF

Req:R300290 /Doc:DL AK971571 /Rev:24-May-2017 /NSW LRS /Pgs:ALL /Prt:09-Feb-2022 16:20 /Seq:34 of 338
© Office of the Registrar-General /Src:INFOTRACK /Ref:220014

Lot Number	Section Number	Plan Number	Usage	PMIS	Address
1		541579	Network Substation	1918	Kangaroo Street & Pittwater Road MANLY
B		103305	Network Substation	1922	Scales Parade & Lewis Street BALGOWLAH
36	58	758044	Network Substation	1928	Mulgowrie Crescent 5 BALGOWLAH HEIGHTS
1		560305	Network Substation	1934	Bona Vista Avenue 20 MAROUBRA
1		231940	Network Substation	1949	Abergeldie Street DULWICH HILL
1		430090	Network Substation	1950	Shepherd Street 1 & Addison Road MARRICKVILLE
1		321348	Network Substation	1951	Albert Street Off King Street ST PETERS
1		180283	Network Substation	1953	Alma Avenue Off Stanmore Road ENMORE
1		512986	Network Substation	1955	Bailey Street 8a NEWTOWN
1		320897	Network Substation	1958	Henson Street & Beauchamp Street MARRICKVILLE WEST
1		530289	Network Substation	1961	Cadogan Street 25a MARRICKVILLE
1		175970	Network Substation	1962	Calvert Street Nr Illawarra Road MARRICKVILLE
2		563843	Network Substation	1963	Cambridge Street STANMORE
A		317435	Network Substation	1966	Chester Street Nr Albert Street PETERSHAM
1		530179	Network Substation	1968	Church Street 2b MARRICKVILLE
1		570106	Network Substation	1969	Cobar Street DULWICH HILL
1		519308	Network Substation	1970	Cook Road LEWISHAM
11		247501	Network Substation	1972	Denison Street CAMPERDOWN
1		622864	Network Substation	1977	Douglas Street STANMORE

Req:R300290 /Doc:DL AK971571 /Rev:24-May-2017 /NSW LRS /Pgs:ALL /Prt:09-Feb-2022 16:20 /Seq:35 of 338
© Office of the Registrar-General /Src:INFOTRACK /Ref:220014

Lot Number	Section Number	Plan Number	Usage	PMIS	Address
1		318840	Network Substation	1979	Ewart Street 49 A Nr Wardell Road DULWICH HILL
4		430090	Network Substation	1984	Fitzroy Street 58 Nr Smith Street MARRICKVILLE
X		505344	Network Substation	1985	Frederick Street 2a & Hopetoun Street PETERSHAM
1		236086	Network Substation	1987	Trafalgar Street 83 A & Harrow Lane STANMORE
15		667331	Network Substation	1990	Hercules Street Nr Beach Road DULWICH HILL
1		183191	Network Substation	1994	Jarvie Avenue Nr Morgan Street PETERSHAM
1		315659	Network Substation	1996	Princes Highway & King Street ST PETERS
1		525654	Network Substation	1997	Lackey Street 18 ST PETERS
1		505345	Network Substation	1998	Liberty Street NEWTOWN
1		568621	Network Substation	1999	Livingstone Road 29 - 33 PETERSHAM
12		597478	Network Substation	2000	Livingstone Road MARRICKVILLE
X		411355	Network Substation	2001	Macauley Lane STANMORE
B		430090	Network Substation	2003	Marrickville Avenue Nr Livingstone Road MARRICKVILLE
C		107631	Network Substation	2004	Mary Street 1 NEWTOWN
1		970763	Network Substation	2005	Mary Street Nr Roberts Street ST PETERS
1		542902	Zone Substation	2006	Meeks Road 32 - 40 MARRICKVILLE
3		554452	Network Substation	2007	Merchant Street STANMORE
2		567859	Network Substation	2008	Myra Road 1 - 5 DULWICH HILL
7		556288	Network Substation	2009	Union Street DULWICH HILL

Req:R300290 /Doc:DL AK971571 /Rev:24-May-2017 /NSW LRS /Pgs:ALL /Prt:09-Feb-2022 16:20 /Seq:36 of 338
© Office of the Registrar-General /Src:INFOTRACK /Ref:220014

Lot Number	Section Number	Plan Number	Usage	PMIS	Address
1		539256	Network Substation	2014	Pigott Street DULWICH HILL
1		190505	Network Substation	2017	Princes Highway & Barwon Park Road ST PETERS
1		354845	Network Substation	2018	Talbot Street & Princes Highway ST PETERS
A		368974	Network Substation	2022	Renwick Street MARRICKVILLE SOUTH
1		315720	Network Substation	2024	Renwick Street Nr Carrington Road MARRICKVILLE
1		180609	Network Substation	2026	Salisbury Lane CAMPERDOWN
1		109101	Network Substation	2027	Burrows Road Fromount Road & Canal Road ST PETERS
1		339419	Network Substation	2027	Burrows Road Fromount Road & Canal Road ST PETERS
12		614800	Network Substation	2030	Stanmore Road 264 - 266 STANMORE
1		586392	Network Substation	2031	Stanmore Road 38 - 42 STANMORE
1		510316	Network Substation	2032	Station Street PETERSHAM
1		526894	Vacant Land	2035	The Boulevarde LEWISHAM
341		596026	Network Substation	2037	Tupper Street ENMORE
1		545185	Network Substation	2044	The Boulevarde LEWISHAM
13		6521	Network Substation	2045	Union Street 11 TEMPE
1		668054	Network Substation	2048	Victoria Road 200 Nr Mitchell Street MARRICKVILLE
1		187973	Network Substation	2049	Victoria Road 134a Nr Chapel Street MARRICKVILLE
1		621250	Network Substation	2050	Victory Lane 111 CAMPERDOWN

Req:R300290 /Doc:DL AK971571 /Rev:24-May-2017 /NSW LRS /Pgs:ALL /Prt:09-Feb-2022 16:20 /Seq:37 of 338
© Office of the Registrar-General /Src:INFOTRACK /Ref:220014

Lot Number	Section Number	Plan Number	Usage	PMIS	Address
1		312297	Network Substation	2052	Wardell Road Nr Pile Street DULWICH HILL
1		545745	Network Substation	2054	Wicks Avenue MARRICKVILLE
5		252712	Network Substation	2055	Bilga Crescent 187s Nr Karoo Place MALABAR
11		609320	Network Substation	2057	Alexander Avenue 2 A MOSMAN
2		229664	Network Substation	2060	Punch Lane MOSMAN
1		184409	Network Substation	2061	Awaba Street West 133 MOSMAN
B		410318	Network Substation	2062	Bardwell Road MOSMAN
2		363188	Network Substation	2063	Calypso Avenue 28a - 30 MOSMAN
11		605556	Network Substation	2066	Dalton Road 2 MOSMAN
Auto Consol		2652-152	Future Zone Substation	2067	Albany Street 23 & Oxley Street CROWS NEST
1		571444	Network Substation	2068	Gouldsbury Street MOSMAN
1		549387	Zone Substation	2069	Harbour Street 37 & Vista Street MOSMAN
1		115474	Network Substation	2070	Kardinia Road MOSMAN
1		380135	Network Substation	2073	Mandolong Road 63a & Waitovu Street BALMORAL
1		206461	Network Substation	2074	Mandolong Road 9a MOSMAN
A2		430090	Network Substation	2075	Melrose Street 23 MOSMAN
1		516207	Network Substation	2079	Mosman Street 26 MOSMAN
1		326448	Network Substation	2082	Musgrave Street Nr Raglan Street MOSMAN
1		342148	Network Substation	2084	Quakers Road 2a MOSMAN
1		519651	Network Substation	2087	Ourimbah Road 98 MOSMAN
1		315777	Network Substation	2088	Rangers Avenue & Spofforth Street MOSMAN

Req:R300290 /Doc:DL AK971571 /Rev:24-May-2017 /NSW LRS /Pgs:ALL /Prt:09-Feb-2022 16:20 /Seq:38 of 338
© Office of the Registrar-General /Src:INFOTRACK /Ref:220014

Lot Number	Section Number	Plan Number	Usage	PMIS	Address
1		321248	Network Substation	2089	Redan Street & Almora Street MOSMAN
1		534827	Network Substation	2090	Shadforth Street & Avenue Road MOSMAN
1		379865	Network Substation	2093	Vista Street 1a (37) MOSMAN
1		555908	Network Substation	2096	Abbott Street 11 Nr Miller Street CAMMERAY
1		224125	Network Substation	2099	Anderson Street NEUTRAL BAY
1		181730	Network Substation	2100	Arthur Street 21 LAVENDER BAY
3		595740	Network Substation	2102	Barry Street 37 - 45 NEUTRAL BAY
Auto Consol		10211-57	Zone Substation	2107	Berry Street 70 - 74 NORTH SYDNEY
1		180216	Network Substation	2108	Bligh Street Nr Broughton Street KIRRIBILLI
1		322648	Network Substation	2113	Bydown Street 40 NEUTRAL BAY
1		586836	Network Substation	2114	Cairo Street 19 - 23 CAMMERAY
11		590121	Network Substation	2120	Carabella Street 87 KIRRIBILLI
X		418127	Network Substation	2121	Carabella Street 67 KIRRIBILLI
D		346199	Network Substation	2122	Carr Street 49b Nr Bay Road WAVERTON
1		181800	Network Substation	2123	Cassins Lane Ridge St & Carlow St NORTH SYDNEY
3		585384	Network Substation	2125	Grasmere Lane 49 Nr Sutherland Street CREMORNE
1		542122	Network Substation	2126	Cranbrook Avenue 26 - 30 CREMORNE
1		200250	Network Substation	2127	Cremorne Road CREMORNE POINT
2		703142	Network Substation	2127	Cremorne Road CREMORNE POINT

Req:R300290 /Doc:DL AK971571 /Rev:24-May-2017 /NSW LRS /Pgs:ALL /Prt:09-Feb-2022 16:20 /Seq:39 of 338
© Office of the Registrar-General /Src:INFOTRACK /Ref:220014

Lot Number	Section Number	Plan Number	Usage	PMIS	Address
1		544017	Network Substation	2128	Crows Nest Road 2 - 12a CROWS NEST
1		524518	Network Substation	2129	East Crescent Street MCMAHONS POINT
1		549640	Network Substation	2130	Eaton Street 27a NEUTRAL BAY
1		544018	Network Substation	2134	Nottingham Street MCMAHONS POINT
1		591990	Network Substation	2135	Gerard Street 29 - 35 CREMORNE
1		597436	Network Substation	2136	Gerard Street 67 - 69 CREMORNE
1		544162	Network Substation	2137	Gerard Street 34 - 38 CREMORNE
1		545110	Network Substation	2138	Grasmere Road CREMORNE
1		539833	Network Substation	2141	Harriette Street NEUTRAL BAY
1		539934	Network Substation	2142	Harrison Street NEUTRAL BAY
1		572069	Network Substation	2143	Hazelbank Road 14 - 16 WOLLSTONECRAFT
1		357068	Network Substation	2144	High Street 83 NORTH SYDNEY
1		594966	Network Substation	2145	High Street 55 & Clarke Road NORTH SYDNEY
151		134687	Network Substation	2147	Hume Street Nr River Road WOLLSTONECRAFT
1		524871	Network Substation	2150	Kirribilli Avenue KIRRIBILLI
1		616462	Network Substation	2151	Kurraba Road NEUTRAL BAY
1		188858	Network Substation	2152	Kurraba Road 155 NEUTRAL BAY
3		590578	Network Substation	2154	Lamont Street 1 - 9 WOLLSTONECRAFT
1		386815	Network Substation	2155	Langley Avenue CREMORNE
3		546939	Network Substation	2156	Lindsay Street 5 NEUTRAL BAY

Req:R300290 /Doc:DL AK971571 /Rev:24-May-2017 /NSW LRS /Pgs:ALL /Prt:09-Feb-2022 16:20 /Seq:40 of 338
© Office of the Registrar-General /Src:INFOTRACK /Ref:220014

Lot Number	Section Number	Plan Number	Usage	PMIS	Address
2		222369	Network Substation	2160	Merlin Street 72 NEUTRAL BAY
1		182891	Network Substation	2161	Middle Street 76 Nr East Crescent Road MCMAHONS POINT
3		559424	Network Substation	2164	Moodie Street 20 CAMMERAY
1		566726	Network Substation	2166	Munro Street 2 - 4 MCMAHONS POINT
1		539146	Network Substation	2167	Murdoch Street 19 CREMORNE
1		527020	Network Substation	2168	Murdoch Street CREMORNE
2		595221	Network Substation	2169	Morton Street 19 - 23 WOLLSTONECRAFT
1		592366	Network Substation	2170	Morton Street 46 WOLLSTONECRAFT
1		548844	Network Substation	2172	Ormiston Avenue NORTH SYDNEY
1		437414	Network Substation	2175	Pacific Highway WAVERTON
1		573112	Network Substation	2176	Parraween Street Nr Cremorne Plaza CREMORNE
1		228622	Network Substation	2178	Phillips Street 1b & Spruson Street NEUTRAL BAY
1		78556	Network Substation	2180	Upper Pitt Street 65 & Kirribilli Ave KIRRIBILLI
1		557787	Network Substation	2181	Prospect Avenue & Langley Avenue CREMORNE
1		591871	Network Substation	2183	Rangers Road 14 CREMORNE
1		78949	Network Substation	2184	Reed Street CREMORNE
1		563118	Network Substation	2185	Reynolds Street 37 - 43 CREMORNE
12		538860	Network Substation	2189	Rocklands Road 1a WOLLSTONECRAFT

Req:R300290 /Doc:DL AK971571 /Rev:24-May-2017 /NSW LRS /Pgs:ALL /Prt:09-Feb-2022 16:20 /Seq:41 of 338
© Office of the Registrar-General /Src:INFOTRACK /Ref:220014

Lot Number	Section Number	Plan Number	Usage	PMIS	Address
1		233985	Network Substation	2190	Selwyn Street WOLLSTONECRAFT
11		588148	Network Substation	2191	Shirley Road 39 - 41 WOLLSTONECRAFT
1		531351	Network Substation	2192	Shirley Road 51 WOLLSTONECRAFT
1		551573	Network Substation	2194	Spencer Road 122 - 124 CREMORNE
3		582080	Network Substation	2195	Spruson Street 2 NEUTRAL BAY
4		593219	Network Substation	2196	Sutherland Street 20 CREMORNE
2		589506	Network Substation	2197	Undercliffe Street 3 & Aubin Street NEUTRAL BAY
1		227325	Network Substation	2199	Union Street 50 NORTH SYDNEY
1		545184	Network Substation	2204	Watson Street 11 - 17 NEUTRAL BAY
31		582093	Network Substation	2205	Waverton Avenue 6 - 8 WAVERTON
1		581560	Network Substation	2206	Metcalfe Street & West Street CAMMERAY
1		551638	Network Substation	2208	Whaling Road 48a NORTH SYDNEY
2		572899	Network Substation	2211	Willoughby Street KIRRIBILLI
3		584532	Network Substation	2212	Woolcott Street 22 WAVERTON
1		590485	Network Substation	2213	Yeo Street 29 - 39 NEUTRAL BAY
1		543648	Network Substation	2214	Young Street 106 - 108 CREMORNE
1		519221	Network Substation	2215	Zig Zag Lane Nr Willoughby Road CROWS NEST
6		252712	Network Substation	2222	Calga Avenue Nr Bilga Crescent MALABAR
4		252712	Network Substation	2225	Bilga Crescent 176 Nr Anzac Parade MALABAR

Req:R300290 /Doc:DL AK971571 /Rev:24-May-2017 /NSW LRS /Pgs:ALL /Prt:09-Feb-2022 16:20 /Seq:42 of 338
© Office of the Registrar-General /Src:INFOTRACK /Ref:220014

Lot Number	Section Number	Plan Number	Usage	PMIS	Address
1		748027	Network Substation	2235	Punchbowl Road 573a LAKEMBA
2		566842	Network Substation	2242	Alison Road 21a & Abbotford Lane KENSINGTON
11		607314	Network Substation	2243	Abbott Street 1s COOGEE
1		91516	Network Substation	2244	Adina Avenue 21 & Anzac Parade PHILLIP BAY
1		559863	Network Substation	2245	Aeolia Street & Perouse Road 23 A RANDWICK
1		505908	Network Substation	2246	Albert Street 2 Nr Victoria Street RANDWICK
1		554364	Network Substation	2247	Alexander Street 10 COOGEE
1		573415	Network Substation	2249	Alison Road 244 - 254 RANDWICK
22	27	244984	Network Substation	2250	Amour Avenue 5 MAROUBRA
1		573636	Network Substation	2255	Anzac Parade 147 - 151 RANDWICK
4		232077	Network Substation	2256	Anzac Parade RANDWICK
333		36765	Network Substation	2258	Anzac Parade 1068 MAROUBRA
1		1103889	Network Substation	2259	Arcadia Street 290 & Arden Street 150a COOGEE
1		563036	Network Substation	2260	Clovelly Road 272a & Arden Street CLOVELLY
1		585680	Network Substation	2261	Arthur Street 32 - 34 RANDWICK
1		541559	Network Substation	2262	Australia Avenue MATRAVILLE
1		376511	Network Substation	2264	Rainbow Street & Avoca Street KINGSFORD
1		516955	Network Substation	2267	Baker Street 29 KENSINGTON
1493		752011	Network Substation	2268	Barker Street 2s KINGSFORD
1212		752015	Network Substation	2270	Beauchamp Road 224 MATRAVILLE

Req:R300290 /Doc:DL AK971571 /Rev:24-May-2017 /NSW LRS /Pgs:ALL /Prt:09-Feb-2022 16:20 /Seq:43 of 338
© Office of the Registrar-General /Src:INFOTRACK /Ref:220014

Lot Number	Section Number	Plan Number	Usage	PMIS	Address
1		234349	Network Substation	2272	Boomerang Street 10 MAROUBRA
29		236738	Sub-transmission Easement	2274	Botany Road 1897 BUNNERONG
34		236738	Sub-transmission Easement	2274	Botany Road 1897 BUNNERONG
A		344983	Network Substation	2278	Botany Street 21a Nr Arthur Street RANDWICK
1		528365	Network Substation	2280	Bream Street 59c COOGEE
1		569744	Network Substation	2281	Bream Street 79 COOGEE
1		562786	Network Substation	2283	Brook Street 130a COOGEE
1		544077	Network Substation	2284	Brook Street 114a Nr Coogee Bay Road COOGEE
1		308207	Network Substation	2285	Brook Street 135s Nr Waltham Street COOGEE
1		327769	Network Substation	2285	Brook Street 135s Nr Waltham Street COOGEE
11		1114019	Zone Substation	2286	Anderson Street 12 - 14 (St Frontage) KINGSFORD
12		1114019	Zone Substation	2286	Anderson Street 12 - 14 (St Frontage) KINGSFORD
13		1114019	Zone Substation	2286	Anderson Street 12 - 14 (St Frontage) KINGSFORD
14		1114019	Zone Substation	2286	Anderson Street 12 - 14 (St Frontage) KINGSFORD
15		1114019	Zone Substation	2286	Anderson Street 12 - 14 (St Frontage) KINGSFORD
16		1114019	Zone Substation	2286	Anderson Street 12 - 14 (St Frontage) KINGSFORD
1		200720	Network Substation	2287	Bunnerong Road 600 MATRAVILLE
2		528170	Network Substation	2288	Burke Road 27 CHIFLEY
Auto Consol		7249-206	Zone Substation	2289	Canberra Street RANDWICK
1		230980	Network Substation	2290	Carrington Road 223d Nr Dolphin Street COOGEE

Req:R300290 /Doc:DL AK971571 /Rev:24-May-2017 /NSW LRS /Pgs:ALL /Prt:09-Feb-2022 16:20 /Seq:44 of 338
© Office of the Registrar-General /Src:INFOTRACK /Ref:220014

Lot Number	Section Number	Plan Number	Usage	PMIS	Address
1		201746	Network Substation	2291	Carrington Road 47a & Douglas Street RANDWICK
11		530221	Network Substation	2292	Carrington Road 124s RANDWICK
1		573044	Network Substation	2293	Carrington Road 268 - 272 COOGEE
1		609202	Network Substation	2295	Coogee Bay Road 52 & Queen Street RANDWICK
1		324667	Network Substation	2296	Green Street 66 A Nr Cooper Street MAROUBRA
1		504592	Network Substation	2297	Cooper Street 13s MAROUBRA
1		505347	Network Substation	2299	Cunningham Reserve 6a MATRAVILLE
1		545086	Network Substation	2300	Dolphin Street 45 Nr Mount Street RANDWICK
1		701426	Network Substation	2301	Doncaster Avenue KENSINGTON
1		559762	Network Substation	2302	Doncaster Avenue 97 KENSINGTON
1		538243	Network Substation	2303	Don Juan Avenue 5 RANDWICK
1		572641	Network Substation	2305	Duke Street 13 KENSINGTON
22		222960	Network Substation	2307	Moverly Road Nr Elphinstone Road SOUTH COOGEE
1		566782	Network Substation	2309	Ethel Street 1a RANDWICK
1		91514	Network Substation	2311	Finucane Crescent 27 MATRAVILLE
1		509886	Network Substation	2312	Fitzgerald Avenue 210 MAROUBRA
86		36281	Network Substation	2313	Fitzgerald Avenue 159 MAROUBRA
1		323046	Network Substation	2314	Flood Street 21s CLOVELLY

Req:R300290 /Doc:DL AK971571 /Rev:24-May-2017 /NSW LRS /Pgs:ALL /Prt:09-Feb-2022 16:20 /Seq:45 of 338
© Office of the Registrar-General /Src:INFOTRACK /Ref:220014

Lot Number	Section Number	Plan Number	Usage	PMIS	Address
1		505346	Network Substation	2315	Macquarie Street 80 & Forrest Street CHIFLEY
1		182713	Network Substation	2316	Frances Street 2 Nr Prince Street RANDWICK
11		611381	Network Substation	2317	Walker Avenue Nr Melrose Parade CLOVELLY
20		253062	Network Substation	2320	Gibson Place 4 CHIFLEY
1		557626	Network Substation	2324	Glebe Street 16a Nr Clovelly Road CLOVELLY
1		191921	Network Substation	2325	Gordon Street 1s & Waverley Street RANDWICK
1		218790	Network Substation	2327	Jersey Road MATRAVILLE
1		181656	Network Substation	2329	Higgs Street 15s COOGEE
1		505767	Network Substation	2330	Hinkler Street 13c MAROUBRA
1		383752	Network Substation	2331	Anzac Parade 487 & Isis Lane KINGSFORD
1		529053	Network Substation	2332	Johnston Parade 95 COOGEE
1		562160	Network Substation	2334	Barden Lane 1 & King Street RANDWICK
A		337649	Network Substation	2335	Rainbow Street 246 & Kitchener Street COOGEE
17	8	244782	Network Substation	2339	Lucas Avenue 1s & Zions Avenue MALABAR
1		370841	Network Substation	2340	Malabar Road 216 & Edgecliff Avenue 32 SOUTH COOGEE
1		218800	Network Substation	2342	Malabar Road 242 Nr Jenson Place SOUTH COOGEE
2		590630	Network Substation	2343	Glanfield Street 17 MAROUBRA
1484		752011	Network Substation	2345	Meeks Street Nr Botany Street KINGSFORD
1		585429	Network Substation	2346	Melrose Parade CLOVELLY
528		201959	Network Substation	2348	Minneapolis Crescent 23 MAROUBRA

Req:R300290 /Doc:DL AK971571 /Rev:24-May-2017 /NSW LRS /Pgs:ALL /Prt:09-Feb-2022 16:20 /Seq:46 of 338
© Office of the Registrar-General /Src:INFOTRACK /Ref:220014

Lot Number	Section Number	Plan Number	Usage	PMIS	Address
1		181669	Network Substation	2351	Mount Street 2s Nr Marcel Avenue RANDWICK
1		235726	Network Substation	2352	Namatjira Place COOGEE
515		201959	Network Substation	2353	Neosho Way MAROUBRA
2		553153	Network Substation	2354	Oberon Street 245 RANDWICK
1		535107	Network Substation	2355	O'sullivan Avenue MAROUBRA
1		505992	Network Substation	2356	Oxley Street 41s & Lawson Street MATRAVILLE
A		341846	Sub-transmission Easement	2357	Mccauley Street & Partanna Avenue RANDWICK
1		1109208	Sub-transmission Easement	2357	Mccauley Street & Partanna Avenue RANDWICK
61		585120	Network Substation	2358	Perry Street 7s MATRAVILLE
Auto Consol		5039-83	Sub-transmission Easement	2359	Perry Street 35 - 39 MATRAVILLE
1		381584	Sub-transmission Easement	2361	Perry Street & Mccauley Street MATRAVILLE
671		221693	Network Substation	2362	Portland Crescent MATRAVILLE
1		505348	Network Substation	2364	Knowles Avenue 7 & Pozieres Avenue MATRAVILLE
1		363078	Network Substation	2365	Raglan Street 53 & Prince Edward Street MALABAR
Auto Consol		5039-85	Miscellaneous Establishment	2367	Mccauley Street 8 - 14 & Raymond Ave MATRAVILLE
1		563431	Zone Substation	2370	Robey Street 5 - 17 MAROUBRA
2		365253	Network Substation	2375	Severn Street 14 MAROUBRA
1		183891	Network Substation	2376	Smith Avenue 5 Nr Snape Street MAROUBRA
4908		546403	Network Substation	2377	Storey Street 246 MAROUBRA

Req:R300290 /Doc:DL AK971571 /Rev:24-May-2017 /NSW LRS /Pgs:ALL /Prt:09-Feb-2022 16:20 /Seq:47 of 338
© Office of the Registrar-General /Src:INFOTRACK /Ref:220014

Lot Number	Section Number	Plan Number	Usage	PMIS	Address
4		553639	Network Substation	2379	Bligh Place & St Marks Road RANDWICK
1		235050	Zone Substation	2380	Bligh Place & St Marks Road CLOVELLY
1		183847	Network Substation	2383	Tressider Avenue 3 KINGSFORD
1		122004	Network Substation	2384	Kensington Road 52 Nr Union Street KENSINGTON
1		504477	Network Substation	2385	Warner Lane Nr Shackel Avenue CLOVELLY
1 Concurrent Lease		224490	Zone Substation	2386	Franklin Street & Wassell Street MATRAVILLE
9		247315	Network Substation	2387	Woomera Road 26 - 28 LITTLE BAY
7A		36484	Network Substation	2388	Yorktown Parade 106 - 108 MAROUBRA
23		222960	Network Substation	2390	Yamba Place SOUTH COOGEE
1		181175	Network Substation	2395	Albyn Street 27a BEXLEY
B		356467	Zone Substation	2409	Bryant Street 99 - 101 ROCKDALE
Auto Consol		10842-202	Zone Substation	2409	Bryant Street 99 - 101 ROCKDALE
2		228320	Network Substation	2414	Francis Avenue 20 BRIGHTON-LE-SANDS
1		664831	Network Substation	2418	Hattersley Street 68a BANKSIA
7		333397	Network Substation	2429	The Seven Ways 11 ROCKDALE
8		333397	Network Substation	2429	The Seven Ways 11 ROCKDALE
B		406578	Network Substation	2429	The Seven Ways 11 ROCKDALE
1		395009	Vacant Land	2435	Culloden Road & Abuklea Road EASTWOOD
1		570454	Vacant Land	2436	Adelaide Street 6a WEST RYDE

Req:R300290 /Doc:DL AK971571 /Rev:24-May-2017 /NSW LRS /Pgs:ALL /Prt:09-Feb-2022 16:20 /Seq:48 of 338
© Office of the Registrar-General /Src:INFOTRACK /Ref:220014

Lot Number	Section Number	Plan Number	Usage	PMIS	Address
1		585973	Network Substation	2437	Ashburn Place 30 GLADESVILLE
A		402543	Network Substation	2439	Balaclava Road 71a & Hunts Avenue EASTWOOD
1		384185	Network Substation	2441	Belmore Street 39 RYDE
12		563481	Network Substation	2442	Belmore Street 18 - 24 RYDE
37		250729	Network Substation	2444	Berripa Close NORTH RYDE
1		522351	Network Substation	2446	Blaxland Avenue 375 & Beattie Avenue RYDE
1		560815	Network Substation	2447	Blaxland Road RYDE
1		537052	Network Substation	2448	Blaxland Road 9 RYDE
1		574943	Network Substation	2453	Bowden Street 119 WEST RYDE
1		577650	Network Substation	2454	Underdale Lane & Bowden Street MEADOWBANK
A		383471	Network Substation	2456	Buffalo Road 27 Nr Gardener Avenue RYDE
3		581179	Network Substation	2461	Busaco Road MARSFIELD
1		556475 (part Auto Consol 11913-200)	Depot/zone Substation	2463	Terry Street 58 & Brush Road EASTWOOD
1		371139	Vacant Land	2466	Parry Street 1a & Charles Street RYDE
1		593768	Network Substation	2469	Church Street 29 - 33 RYDE
1		554017	Network Substation	2476	Cottonwood Crescent Nr Waterloo Road MACQUARIE PARK
2		554016	Network Substation	2478	Cottonwood Crescent Nr Peach Tree Road MACQUARIE PARK
8		600170	Network Substation	2482	Crimea Road MARSFIELD
7		599992	Network Substation	2484	Taranto Road & Culloden Road MARSFIELD
191		28915	Network Substation	2485	Cutler Parade 20 NORTH RYDE

Req:R300290 /Doc:DL AK971571 /Rev:24-May-2017 /NSW LRS /Pgs:ALL /Prt:09-Feb-2022 16:20 /Seq:49 of 338
© Office of the Registrar-General /Src:INFOTRACK /Ref:220014

Lot Number	Section Number	Plan Number	Usage	PMIS	Address
1		563814	Network Substation	2489	Edward Street 6 RYDE
21		570965	Network Substation	2491	Epping Road 159 - 161 EASTWOOD
1		564697	Network Substation	2493	First Street 6 EASTWOOD
1		606556	Network Substation	2494	Fontenoy Road 22 - 32 MACQUARIE PARK
3		582750	Network Substation	2495	Fontenoy Road 33 - 39 NORTH RYDE
21		564674	Network Substation	2496	Fontenoy Road 43 - 47 MACQUARIE PARK
2		558957	Network Substation	2499	Forster Street WEST RYDE
1		558544	Network Substation	2500	Gaza Road WEST RYDE
2		204391	Zone Substation	2501	Goulding Road 22a NORTH RYDE
1		568735	Vacant Land	2505	Herring Road 116a MACQUARIE PARK
11		568782	Vacant Land	2511	Herring Road 173a NORTH RYDE
21		589947	Network Substation	2512	Herring Road 102a NORTH RYDE
5		602933	Vacant Land	2513	Herring Road 175a NORTH RYDE
25		245692	Network Substation	2516	Durham Close & Khartoum Road MACQUARIE PARK
26		245692	Network Substation	2517	Khartoum Road & Durham Close MACQUARIE PARK
1		554016	Network Substation	2518	Cottonwood Crescent & Lachlan Avenue MACQUARIE PARK
1		560045	Network Substation	2522	Goulding Road & Lane Cove Road RYDE
1		561962	Network Substation	2523	Price Street 2 RYDE
1		569964	Network Substation	2527	Leisure Close 5 & Khartoum Road NORTH RYDE
3		578297	Network Substation	2528	Blair Street & Linsley Street GLADESVILLE
1		541856	Network Substation	2529	Little Church Street 5 RYDE

Req:R300290 /Doc:DL AK971571 /Rev:24-May-2017 /NSW LRS /Pgs:ALL /Prt:09-Feb-2022 16:20 /Seq:50 of 338
© Office of the Registrar-General /Src:INFOTRACK /Ref:220014

Lot Number	Section Number	Plan Number	Usage	PMIS	Address
1		573751	Vacant Land	2536	May Street 17a EASTWOOD
1		553909	Network Substation	2537	Meadow Crescent 11a MEADOWBANK
2		566934	Network Substation	2538	Meadow Crescent 18a MEADOWBANK
3		563815	Network Substation	2539	Meadow Crescent 45a MEADOWBANK
1		583885	Vacant Land	2543	Morrison Road 29 GLADESVILLE
4		548406	Network Substation	2545	Nancarrow Avenue 20 MEADOWBANK
1		585788	Vacant Land	2546	Orr Street 1 GLADESVILLE
1		582328	Network Substation	2548	Parkes Street WEST RYDE
2		522822	Zone Substation	2551	Crimea Road 100 & Pembroke Street MARSFIELD
1		591763	Vacant Land	2553	Pittwater Road 8 GLADESVILLE
1		547927	Zone Substation	2554	Pittwater Road 38 - 42 & Cambridge St GLADESVILLE
1		568348	Vacant Land	2557	Price Street 22 - 24 RYDE
2		604921	Network Substation	2558	Ashburn Place & Punt Road GLADESVILLE
10		571191	Network Substation	2565	Riverview Street 9 WEST RYDE
88		253274	Network Substation	2566	Rogal Place MACQUARIE PARK
A		374463	Network Substation	2567	Ryedale Road 90 EASTWOOD
1		200451	Network Substation	2572	Stanbury Street 38 GLADESVILLE
1		568829	Network Substation	2573	Station Street 28 - 34 WEST RYDE
A		385169	Network Substation	2574	Station Street WEST RYDE

Req:R300290 /Doc:DL AK971571 /Rev:24-May-2017 /NSW LRS /Pgs:ALL /Prt:09-Feb-2022 16:20 /Seq:51 of 338
© Office of the Registrar-General /Src:INFOTRACK /Ref:220014

Lot Number	Section Number	Plan Number	Usage	PMIS	Address
31		597294	Network Substation	2579	Taranto Road Off Talavera Road MARSFIELD
1		563214	Network Substation	2583	Terry Road WEST RYDE
1		565719	Vacant Land	2586	Union Street 2a WEST RYDE
10		586943	Network Substation	2589	Victoria Road 779 - 781 RYDE
1		539330	Network Substation	2591	Victoria Road 434 Nr Monash Road GLADESVILLE
1		559490	Network Substation	2592	Victoria Road 502 RYDE
1		572972	Network Substation	2593	Victoria Road 860 - 870 RYDE
16		1046092	Network Substation	2598	Waterloo Road 78 & Byfield Street MACQUARIE PARK
31		573966	Network Substation	2599	Waterloo Road 207 NORTH RYDE
11		586881	Network Substation	2600	Waterloo Road 201 EASTWOOD
11		603895	Network Substation	2601	Waterloo Road 209 - 213 MARSFIELD
31		589445	Network Substation	2605	West Parade & Miriman Road EASTWOOD
11		572489	Network Substation	2607	Wicks Road 125 MACQUARIE PARK
1		369472	Network Substation	2610	Ada Avenue & Myrna Road STRATHFIELD
1		547722	Network Substation	2611	Albert Road 64 - 70 STRATHFIELD
1		548346	Network Substation	2612	Albert Road 78 - 82 STRATHFIELD
1		380046	Network Substation	2617	Bridge Road Lot 1 HOMEBUSH
1		184318	Network Substation	2623	Dean Street 2 SOUTH STRATHFIELD
Auto Consol		8001-104	Zone Substation	2630	Coronation Parade & Hillcrest Avenue ENFIELD
1		372482	Network Substation	2632	Hunter Street 31 STRATHFIELD

Req:R300290 /Doc:DL AK971571 /Rev:24-May-2017 /NSW LRS /Pgs:ALL /Prt:09-Feb-2022 16:20 /Seq:52 of 338
© Office of the Registrar-General /Src:INFOTRACK /Ref:220014

Lot Number	Section Number	Plan Number	Usage	PMIS	Address
20		559425	Network Substation	2633	Ismay Avenue HOMEBUSH
1		323635	Network Substation	2634	Long Street Nr Liverpool Street STRATHFIELD
14		666162	Network Substation	2636	Newton Road 1 Nr Chalmers Road STRATHFIELD
1		326023	Network Substation	2639	Oxford Road 8 Nr Homebush Road STRATHFIELD
B		385727	Network Substation	2642	Parsons Avenue 3 & Woodward Avenue STRATHFIELD
11		625894	Network Substation	2643	Powell Street 47 HOMEBUSH
1		336568	Network Substation	2646	Rochester Street Nr Broughton Road HOMEBUSH
1		383317	Network Substation	2647	Shortland Avenue 42 STRATHFIELD
2		389651	Network Substation	2648	Tavistock Road & Henley Road HOMEBUSH WEST
1		567530	Network Substation	2649	The Crescent HOMEBUSH
36		252767	Network Substation	2663	Akuna Avenue 90 BANGOR
1		587133	Network Substation	2673	Atkinson Road 2 TAREN POINT
1		586226	Network Substation	2682	Belgrave Esplanade 223r SYLVANIA WATERS
1		233481	Depot/zone Substation	2692	Box Road 210 - 214 & Bellingara Road MIRANDA
1		572604	Network Substation	2702	Burke Road 21 & Seaview Street CRONULLA
2		569654	Network Substation	2709	Caronia Avenue 11 - 13 CRONULLA
1		565508	Network Substation	2725	Elizabeth Place 10 CRONULLA
1		570210	Network Substation	2740	Ewos Parade 13 - 17 CRONULLA

Req:R300290 /Doc:DL AK971571 /Rev:24-May-2017 /NSW LRS /Pgs:ALL /Prt:09-Feb-2022 16:20 /Seq:53 of 338
© Office of the Registrar-General /Src:INFOTRACK /Ref:220014

Lot Number	Section Number	Plan Number	Usage	PMIS	Address
1		569705	Network Substation	2741	Ewos Parade 59 - 63 CRONULLA
1		533373	Zone Substation	2745	Flora Street 1 - 3 & Bath Road KIRRAWEE
1		547440	Network Substation	2749	Gerrale Street 32r CRONULLA
1		592216	Network Substation	2750	Glencoe Street 76 - 82 SUTHERLAND
52	106	251504	Network Substation	2752	Glenora Road 1 YARRAWARRAH
2		576495	Network Substation	2763	Hotham Road 65 - 71 KIRRAWEE
1		560836	Network Substation	2769	Judd Street 27 - 33 CRONULLA
1		577848	Network Substation	2775	Kiora Road 11 - 15 MIRANDA
1		570986	Network Substation	2778	Kurnell Road 38 - 42 CRONULLA
4		592352	Network Substation	2791	Miranda Road 7 - 21 MIRANDA
1		585030	Network Substation	2801	Moani Avenue 13 - 17 GYMEA
1		592546	Network Substation	2802	Monro Avenue 18 - 20 KIRRAWEE
1		583905	Network Substation	2809	Oak Road 175 KIRRAWEE
X		403279	Network Substation	2811	Ocean Grove Avenue 4 CRONULLA
21		588920	Network Substation	2822	Oleander Parade 3 - 11 CARINGBAH
1		567632	Network Substation	2825	Oxley Avenue 1 - 9 JANNALI
24		12294	Network Easement	2826	Pacific Crescent 47 MAIANBAR
1		568050	Network Substation	2830	Parramatta Street 49 - 51 CRONULLA
1		585381	Network Substation	2832	Peppermint Grove 53 ENGADINE
1		571207	Network Substation	2834	Evelyn Street 101 & Port Hacking Road SYLVANIA

Req:R300290 /Doc:DL AK971571 /Rev:24-May-2017 /NSW LRS /Pgs:ALL /Prt:09-Feb-2022 16:20 /Seq:54 of 338
© Office of the Registrar-General /Src:INFOTRACK /Ref:220014

Lot Number	Section Number	Plan Number	Usage	PMIS	Address
1		560717	Network Substation	2836	Curtis Avenue 12 & President Avenue CARINGBAH
11		570209	Network Substation	2837	President Avenue 44 CARINGBAH
1		578128	Network Substation	2844	Princes Highway 41 SYLVANIA HEIGHTS
102		590986	Network Substation	2871	Sunnyside Avenue 17 - 31 CARINGBAH
1		548892	Network Substation	2872	Surf Lane 83 & Gerrale Street CRONULLA
3		592855	Network Substation	2876	Talara Road 36 GYMEA
1		587456	Network Substation	2879	Taren Road South 12a - 18 CARINGBAH
1		588637	Network Substation	2882	Tea Tree Place 53 KIRRAWEE
11		583797	Vacant Land	2883	The Boulevarde 439a KIRRAWEE
5		562370	Zone Substation	2884	The Boulevarde 292 MIRANDA
1		591176	Network Substation	2885	Linden Street 62 & The Grand Parade SUTHERLAND
1		566765	Network Substation	2889	Tullimbar Road 29 - 33 CRONULLA
3		583505	Network Substation	2890	Wandella Road North 5 - 29 MIRANDA
2		583505	Network Substation	2891	Wandella Road North 5 - 13 MIRANDA
1		554015	Network Substation	2893	Waratah Street 8 CRONULLA
1		571530	Network Substation	2895	Warburton Street 1 - 3 GYMEA
101		590986	Network Substation	2898	Willarong Road North 168 & Creston Rd CARINGBAH
1		583656	Network Substation	2901	Willarong Road 155 CARINGBAH
1		575431	Network Substation	2906	Wyanbah Road 57 - 63 CRONULLA

Req:R300290 /Doc:DL AK971571 /Rev:24-May-2017 /NSW LRS /Pgs:ALL /Prt:09-Feb-2022 16:20 /Seq:55 of 338
© Office of the Registrar-General /Src:INFOTRACK /Ref:220014

Lot Number	Section Number	Plan Number	Usage	PMIS	Address
10		576816	Network Substation	2910	Yathong Road South 82 CARINGBAH
457		252998	Network Substation	2911	Yates Road 1 Nr Jamberoo Place BANGOR
3		111219	Network Substation	2914	Abercrombie Street 193 CHIPPENDALE
1		381527	Network Substation	2917	Allen Street 1a WATERLOO
1		529823	Network Substation	2921	Ashmore Street Nr Binning Street ERSKINEVILLE
1		535528	Network Substation	2922	Ashmore Street 1a ERSKINEVILLE
1		60777	Network Substation	2932	Belmore Lane & Waterloo Street SURRY HILLS
4		36686	Network Substation	2933	Belvoir Street 38 SURRY HILLS
Auto Consol		5210-116	Network Substation	2935	Birmingham Street 27 ALEXANDRIA
2		217386	Network Substation	2940	Cope Street 213 - 215 WATERLOO
X		447410	Network Substation	2941	Botany Road 318a ALEXANDRIA
1		387290	Former Zone Substation	2945	Bourke Road 70 ALEXANDRIA
X		406603	Network Easement	2949	Bourke Road 79a ALEXANDRIA
1		592633	Network Substation	2951	Boundary Street 23 - 25 DARLINGHURST
1		559706	Network Substation	2952	Nickson Street 26 & SURRY HILLS
1		746163	Network Substation	2954	Bourke Street 78 - 80 & Cathedral St WOOLLOOMOOLOO
2 Concurrent Lease		746163	Network Substation	2954	Bourke Street 78 - 80 & Cathedral St WOOLLOOMOOLOO
1		439067	Network Substation	2955	Bourke Street 578 SURRY HILLS
1		553792	Network Substation	2960	Brocks Lane 68 NEWTOWN

Req:R300290 /Doc:DL AK971571 /Rev:24-May-2017 /NSW LRS /Pgs:ALL /Prt:09-Feb-2022 16:20 /Seq:56 of 338
© Office of the Registrar-General /Src:INFOTRACK /Ref:220014

Lot Number	Section Number	Plan Number	Usage	PMIS	Address
70		793665	Network Substation	2964	Buckland Street 151 ALEXANDRIA
1		433177	Depot/zone Substation	2965	Bulwara Road 20 - 28 BLACKWATTLE BAY
1 Concurrent Lease		585334	Zone Substation	2969	Campbell Street 24 - 28a HAYMARKET
18		260529	Network Easement	2973	Clancy Street 73 - 75 PADSTOW HEIGHTS
19		260529	Network Easement	2973	Clancy Street 73 - 75 PADSTOW HEIGHTS
1		506553	Network Substation	2978	Charles Street 44 ERSKINEVILLE
2 Concurrent Lease		168428	Miscellaneous Establishment	2982	Clarence Street 185 SYDNEY
1 Concurrent Lease		168428	Miscellaneous Establishment	2984	Clarence Street 183 & Kent Street SYDNEY
1		558874	Network Substation	2988	Cook Road 69 CENTENNIAL PARK
1		565295	Network Substation	2990	Cook Road 121 - 125 CENTENNIAL PARK
1		83664	Network Substation	2991	Cooper St 112 - 114 & Little Riley St SURRY HILLS
Auto Consol		4102-137	Zone Substation	2996	Dalley Street 8 - 14 SYDNEY
1		223096	Network Substation	3004	Devonshire Street 90 - 92 & Chalmers St SURRY HILLS
10		829392	Network Substation	3020	Dunning Avenue 142 ROSEBERY
53	2	2269	Network Substation	3021	Dunning Avenue 88 & Salisbury Lane ROSEBERY
54	2	2269	Network Substation	3021	Dunning Avenue 88 & Salisbury Lane ROSEBERY

Req:R300290 /Doc:DL AK971571 /Rev:24-May-2017 /NSW LRS /Pgs:ALL /Prt:09-Feb-2022 16:20 /Seq:57 of 338
© Office of the Registrar-General /Src:INFOTRACK /Ref:220014

Lot Number	Section Number	Plan Number	Usage	PMIS	Address
1		187695	Network Substation	3030	Euston Road 166 ALEXANDRIA
1		184514	Network Substation	3031	Euston Road 16 ALEXANDRIA
2		615753	Network Substation	3036	Flinders Street 79 DARLINGHURST
1		958298	Network Substation	3036	Flinders Street 79 DARLINGHURST
1		78101	Zone Substation	3041	Allen Street 10 - 18 & George Street WATERLOO
3 Concurrent Lease		10686	Network Substation	3042	George Street 336 Cnr Mcevoy Street WATERLOO
75		605380	Network Substation	3043	George Street 378 REDFERN
2		570624	Network Substation	3067	Goodchap Street 32 SURRY HILLS
123		667234	Network Substation	3071	Great Buckingham Street 2 REDFERN
1		613044	Network Substation	3074	Hackett Street 124 & Bulwara Lane ULTIMO
Auto Consol		4460-54	Miscellaneous Establishment	3075	Hansard Street 65 ROSEBERY
1		210118	Network Substation	3078	Harcourt Parade 1a ROSEBERY
1		78555	Network Substation	3084	Henry Avenue Nr Fig Lane ULTIMO
Auto Consol		4082-27	Network Substation	3089	Ithaca Road ELIZABETH BAY
1		522663	Network Substation	3090	James Street 1b REDFERN
3		588804	Network Substation	3096	Martin Place SYDNEY
3		592080	Network Substation	3107	Ward Avenue 12b & Kellet Place KINGS CROSS
1		127037	Network Substation	3108	Kensington Street 70 Nr Outram Street CHIPPENDALE
1		82499	Network Substation	3114	Kimber Lane 7 - 9 HAYMARKET

Req:R300290 /Doc:DL AK971571 /Rev:24-May-2017 /NSW LRS /Pgs:ALL /Prt:09-Feb-2022 16:20 /Seq:58 of 338
© Office of the Registrar-General /Src:INFOTRACK /Ref:220014

Lot Number	Section Number	Plan Number	Usage	PMIS	Address
1		581588	Network Substation	3120	Amy Street 14a ERSKINEVILLE
11		543835	Network Substation	3122	Lander Street 1b DARLINGTON
1		702833	Zone Substation	3124	Riley Street 488 - 506 SURRY HILLS
61		619268	Network Substation	3135	Mcelhone Street 45 WOOLLOOMOOLOO
A		394532	Network Substation	3153	Marshall Street 23 SURRY HILLS
2		588804	Network Substation	3173	Martin Place SYDNEY
1		571839	Network Substation	3174	Martin Place SYDNEY
1		83723	Network Substation	3177	Mary Street 52 Nr Hands Lane SURRY HILLS
1B		403167	Depot/zone Substation	3178	Mitchell Road 231 - 239 ST PETERS
1		191928	Depot/zone Substation	3182	Mountain Street 41 ULTIMO
1		615752	Network Substation	3183	Newton Street 12a ALEXANDRIA
1		172527	Network Substation	3185	Nicholson Street 13a WOOLLOOMOOLOO
2		560564	Network Substation	3187	Nimrod Street 1 DARLINGHURST
X		400223	Network Substation	3204	Onslow Avenue 1a ELIZABETH BAY
11		225918	Network Substation	3209	O'riordan Street 38 Nr William Lane ALEXANDRIA
1		78596	Network Substation	3210	O'riordan Street 82 ALEXANDRIA
2		179601	Network Substation	3212	Orwell Lane 1 Nr Hughes Lane POTTS POINT
1		78781	Network Substation	3217	Pine Street 46 Off Myrtle Street CHIPPENDALE
1		919207	Network Substation	3233	Prospect Street 94 ERSKINEVILLE
1		668965	Zone Substation	3234	Layton Street 16 - 26 CAMPERDOWN

Req:R300290 /Doc:DL AK971571 /Rev:24-May-2017 /NSW LRS /Pgs:ALL /Prt:09-Feb-2022 16:20 /Seq:59 of 338
© Office of the Registrar-General /Src:INFOTRACK /Ref:220014

Lot Number	Section Number	Plan Number	Usage	PMIS	Address
E		418375	Network Substation	3236	Queen Street 34 CHIPPENDALE
1		78256	Network Substation	3243	Ralph Street 4 Nr Beaconsfield Street ALEXANDRIA
B		175502	Network Substation	3247	Renwick Street 99 REDFERN
10		601335	Network Substation	3252	St John Street 4a Nr Angel Street NEWTOWN
2		611630	Network Substation	3253	St Neot Avenue 11 POTTS POINT
1		629426	Network Substation	3258	Sparkes Street 16 & Sparkes Lane CAMPERDOWN
2 Concurrent Lease		1188966	Zone Substation	3260	Sussex Street 65 - 79 SYDNEY
1		438747	Vacant Land	3268	Trinity Avenue 24 MILLERS POINT
A		449473	Network Substation	3269	Tweedmouth Avenue 101a ROSEBERY
1		508606	Network Substation	3271	Victoria Street 4 & O'connell Street NEWTOWN
11		595014	Network Substation	3272	Victoria Street 115 KINGS CROSS
1		505488	Network Substation	3273	Walker Street 55 REDFERN
1		77895	Network Substation	3285	Albion Street & Leichhardt Lane BRONTE
1		576769	Network Substation	3286	Albion Street 49 - 53 WAVERLEY
1		66636	Zone Substation	3289	Anglesea Street 36 BONDI
1		632238	Zone Substation	3289	Anglesea Street 36 BONDI
1		376505	Network Substation	3290	Carlton Street & Barclay Street WAVERLEY
1		533815	Network Substation	3291	Bay Street BONDI BEACH
A		435798	Network Substation	3292	Birrell Street Nr Ashton Street BONDI JUNCTION

Req:R300290 /Doc:DL AK971571 /Rev:24-May-2017 /NSW LRS /Pgs:ALL /Prt:09-Feb-2022 16:20 /Seq:60 of 338
© Office of the Registrar-General /Src:INFOTRACK /Ref:220014

Lot Number	Section Number	Plan Number	Usage	PMIS	Address
6		664195	Network Substation	3294	Bon Accord Avenue 1 Nr Old South Head Rd BONDI JUNCTION
1		724194	Network Substation	3296	Botany Place BONDI JUNCTION
3		593710	Network Substation	3298	Birrell Street & Bronte Road WAVERLEY
2		334250	Network Substation	3300	Campbell Parade & Brighton Boulevard BONDI
1		83701	Network Substation	3301	Chesterfield Parade BRONTE
1		184316	Network Substation	3302	Cuthbert Street Nr Newland Street QUEENS PARK
1		325161	Network Substation	3304	Francis Street Nr Wellington Street BONDI
4		563142	Network Substation	3305	Glen Street BONDI
1		324508	Network Substation	3306	Glenayr Avenue BONDI
1		179374	Network Substation	3307	Gould Street 80 Nr Roscoe Street NORTH BONDI
1		554001	Network Substation	3308	Gowrie Avenue BONDI JUNCTION
1		747699	Network Substation	3309	Lyons Street & Hardy Street DOVER HEIGHTS
2		333877	Network Substation	3310	Hastings Parade 1 Nr Mitchell Street BONDI
1		218722	Network Substation	3313	Henrietta Street WAVERLEY
1		314254	Network Substation	3314	Imperial Avenue Nr Bondi Road BONDI
11		574246	Network Substation	3317	Langlee Avenue 13 - 15 WAVERLEY
1		576346	Network Substation	3319	Hollywood Avenue & Llandaff Street BONDI JUNCTION
1		183019	Network Substation	3320	Lucius Street Nr Francis Street BONDI BEACH
1		508465	Network Substation	3321	Military Road Nr Old South Road VAUCLUSE

Req:R300290 /Doc:DL AK971571 /Rev:24-May-2017 /NSW LRS /Pgs:ALL /Prt:09-Feb-2022 16:20 /Seq:61 of 338
© Office of the Registrar-General /Src:INFOTRACK /Ref:220014

Lot Number	Section Number	Plan Number	Usage	PMIS	Address
1		325178	Network Substation	3322	Murray Street & Belgrave Lane BRONTE
Auto Consol		4554-110	Network Substation	3323	Glenayr Avenue & Murriverie Road NORTH BONDI
1		577402	Network Substation	3324	O'brien Street 22 - 28 BONDI BEACH
1		572490	Network Substation	3325	Ocean Street 2 - 4a BONDI
69		591989	Network Substation	3327	Paul Street BONDI JUNCTION
1		596464	Network Substation	3329	Penkivil Street 53 - 63 BONDI
1		562508	Network Substation	3330	Penkivil Street 18 BONDI
X		407967	Network Substation	3331	Pindari Road 15 DOVER HEIGHTS
2		501545	Network Substation	3332	Pine Lane 2 BONDI JUNCTION
1		371138	Network Substation	3334	Princess Street ROSE BAY
B		381405	Network Substation	3336	Spring Street & Bronte Road BONDI JUNCTION
1		367707	Network Substation	3337	Stephen Street Nr Bennett Street BONDI
21		4346	Zone Substation	3338	The Avenue 3 - 5 ROSE BAY
21A		4346	Zone Substation	3338	The Avenue 3 - 5 ROSE BAY
1		504593	Network Substation	3340	Wairoa Avenue & Brighton Boulevard NORTH BONDI
1		566171	Network Substation	3341	Wallis Parade 45 - 47 NORTH BONDI
B		410919	Network Substation	3343	Young Street 14 & Tower Street VAUCLUSE
1		372163	Network Substation	3354	Castlestead Street 2a CONCORD WEST
Auto Consol		6503-139	Zone Substation	3373	Bardo Road 62 - 64 NEWPORT
52		131812	Residential Cottage	3382	Barrenjoey Road 785 AVALON
301		599065	Network Substation	3389	Brooker Avenue 6 BEACON HILL

Req:R300290 /Doc:DL AK971571 /Rev:24-May-2017 /NSW LRS /Pgs:ALL /Prt:09-Feb-2022 16:20 /Seq:62 of 338
© Office of the Registrar-General /Src:INFOTRACK /Ref:220014

Lot Number	Section Number	Plan Number	Usage	PMIS	Address
131		224233	Network Substation	3390	Bungoona Avenue 14a ELANORA HEIGHTS
9		220732	Network Substation	3393	Burraloo Street 8a FRENCHS FOREST
16		28125	Network Substation	3403	Carawa Road & Carcoola Road DEE WHY WEST
52A		29594	Network Substation	3404	Careebong Road 25a FRENCHS FOREST
1		391462	Network Substation	3408	Cassia Street DEE WHY
1		793367	Network Substation	3410	Chandos Street Nr Kenneth Road MANLY VALE
1		510660	Network Substation	3411	Cheryl Crescent 15a NEWPORT
665		217209	Network Substation	3428	Connemara Avenue 23 KILLARNEY HEIGHTS
1		631970	Network Substation	3445	Delwood Close 4a MONA VALE
1		584803	Network Substation	3447	Derna Crescent ALLAMBIE HEIGHTS
87		28663	Vacant Land	3448	Dolphin Crescent 91 AVALON
24	80	758566	Network Substation	3449	Downpatrick Road 14 KILLARNEY HEIGHTS
149		231928	Vacant Land	3450	Dublin Avenue 1 KILLARNEY HEIGHTS
13		241232	Network Substation	3452	Dumic Place CROMER
A		411288	Network Substation	3454	Edward Street 61 NARRAWEENA
23	191	245930	Vacant Land	3458	Elm Avenue BELROSE
108		28862	Network Substation	3466	Farview Road BILGOLA PLATEAU
1		445015	Network Substation	3486	Grenfell Avenue 15 NORTH NARRABEEN
A		410426	Network Substation	3487	Grevillea Street & Veterans Parade COLLAROY PLATEAU
Y		401901	Network Substation	3494	Harbord Road 59 HARBORD

Req:R300290 /Doc:DL AK971571 /Rev:24-May-2017 /NSW LRS /Pgs:ALL /Prt:09-Feb-2022 16:20 /Seq:63 of 338
© Office of the Registrar-General /Src:INFOTRACK /Ref:220014

Lot Number	Section Number	Plan Number	Usage	PMIS	Address
22		211307	Vacant Land	3495	Heather Street 29a COLLAROY PLATEAU
5		4773	Zone Substation	3506	See Street & Macpherson Street MEADOWBANK
6		4773	Zone Substation	3506	See Street & Macpherson Street MEADOWBANK
8		4773	Zone Substation	3506	See Street & Macpherson Street MEADOWBANK
A		362753	Zone Substation	3506	See Street & Macpherson Street MEADOWBANK
B		362753	Zone Substation	3506	See Street & Macpherson Street MEADOWBANK
A		930648	Zone Substation	3506	See Street & Macpherson Street MEADOWBANK
B		930648	Zone Substation	3506	See Street & Macpherson Street MEADOWBANK
11		243737	Vacant Land	3507	Hunter Street North 8 MONA VALE
8		220732	Network Substation	3521	Jindabyne Street 3a FRENCHS FOREST
31		228263	Vacant Land	3525	Keldie Street Lot 31 FORESTVILLE
22		435778	Network Substation	3526	Kentwell Road ALLAMBIE HEIGHTS
9		244481	Vacant Land	3528	Shirley Close 4a & Kerr Close NARRAWEENA
728		222208	Network Substation	3530	Kilkenny Avenue 12 FORESTVILLE
2		626043	Network Substation	3536	Kokoda Crescent 17a BEACON HILL
33		243434	Network Substation	3539	Warri Close 25 NARRAWEENA
1		634938	Network Substation	3540	Laurel Chase 14a FORESTVILLE
A		30083	Network Substation	3570	Mckillop Road 23a BEACON HILL
11		626916	Network Substation	3578	Melwood Avenue FORESTVILLE

Req:R300290 /Doc:DL AK971571 /Rev:24-May-2017 /NSW LRS /Pgs:ALL /Prt:09-Feb-2022 16:20 /Seq:64 of 338
© Office of the Registrar-General /Src:INFOTRACK /Ref:220014

Lot Number	Section Number	Plan Number	Usage	PMIS	Address
71		222474	Network Substation	3585	Mirrabooka Street 1 A & Loombah Street BILGOLA PLATEAU
4		25194	Zone Substation	3589	Mona Vale Road & Aumuna Road TERREY HILLS
A		362285	Zone Substation	3598	Nareen Parade 61 & Mirrol Street NORTH NARRABEEN
3		444776	Network Substation	3614	Old Pittwater Road 120 BROOKVALE
1		500752	Network Substation	3615	Oliver Street 76a HARBORD
199		221933	Network Substation	3628	Penrith Avenue WHEELER HEIGHTS
11		614147	Network Substation	3636	Pittwater Road NARRABEEN
1		215096	Network Substation	3654	Riverview Parade 4 NORTH MANLY
2		586250	Zone Substation	3677	Samuel Street 25 MONA VALE
542		231923	Network Substation	3679	Shannon Avenue 8 KILLARNEY HEIGHTS
1		629775	Network Substation	3685	Springvale Avenue FRENCHS FOREST
19		27798	Network Substation	3686	Starkey Street 51 FORESTVILLE
338		215538	Network Substation	3687	Starkey Street 163a FORESTVILLE
832		217129	Network Substation	3703	Tralee Avenue 2 - 6 KILLARNEY HEIGHTS
8		241522	Vacant Land	3705	Tyagarah Place 27 CROMER
1		592507	Network Substation	3711	Anderson Street CHATSWOOD
2		558009	Zone Substation	3716	Warringah Road 359 & Rodborough Road BEACON HILL
119		32253	Network Substation	3723	Wesley Street 32a ELANORA HEIGHTS

Req:R300290 /Doc:DL AK971571 /Rev:24-May-2017 /NSW LRS /Pgs:ALL /Prt:09-Feb-2022 16:20 /Seq:65 of 338
© Office of the Registrar-General /Src:INFOTRACK /Ref:220014

Lot Number	Section Number	Plan Number	Usage	PMIS	Address
B		417828	Network Substation	3724	Harbord Road & West Street BROOKVALE
1		186106	Zone Substation	3730	Winbourne Road 65 & Mitchell Road BROOKVALE
A		387137	Network Substation	3740	Blighs Road & Toronto Avenue CROMER
81		629978	Network Substation	3742	Albert Avenue CHATSWOOD
1		551238	Network Substation	3743	Albert Avenue 88 - 102 CHATSWOOD
1		565269	Network Substation	3743	Albert Avenue 88 - 102 CHATSWOOD
1		561707	Network Substation	3744	Alleyne Street 33 - 35 CHATSWOOD
1		542741	Network Substation	3746	Archer Street 44a CHATSWOOD
3		586037	Network Substation	3747	Artarmon Road Nr Willoughby Road WILLOUGHBY
1		439519	Network Substation	3748	Artarmon Road 68a ARTARMON
7		217498	Network Substation	3749	Ashley Street 35 & High Street ROSEVILLE
1		387804	Network Substation	3750	Ashley Street 22 & Warrah Lane CHATSWOOD
1		570001	Network Substation	3753	Barcoo Street 12 ROSEVILLE
1		368181	Network Substation	3754	Baringa Road 58 NORTHBRIDGE
3		555751	Network Substation	3760	Bowen Street 2 - 6 CHATSWOOD
1		558434	Network Substation	3761	Broughton Road 5 ARTARMON
1		587412	Network Substation	3762	Broughton Road 8 - 18 ARTARMON
4		563543	Network Substation	3763	Buller Road 1 - 7 ARTARMON
2		590041	Network Substation	3764	Buller Road 8 ARTARMON

Req:R300290 /Doc:DL AK971571 /Rev:24-May-2017 /NSW LRS /Pgs:ALL /Prt:09-Feb-2022 16:20 /Seq:66 of 338
© Office of the Registrar-General /Src:INFOTRACK /Ref:220014

Lot Number	Section Number	Plan Number	Usage	PMIS	Address
31		575923	Network Substation	3766	Francis Road 6 Nr Buller Road ARTARMON
A		102309	Network Substation	3776	Charles Street CASTLECRAG
1		569027	Network Substation	3777	Church Street 9 - 13 CHATSWOOD
1		505612	Network Substation	3781	Clarendon Street 43 & Dickson Avenue ARTARMON
1		595096	Network Substation	3782	Claude Street 28 - 30 CHATSWOOD
1		576119	Network Substation	3783	Cleg Street 22 ARTARMON
1		222958	Network Substation	3787	Deepwater Road 107a CASTLE COVE
11		573865	Network Substation	3792	Emerstan Drive CASTLE COVE
1		575637	Network Substation	3796	Francis Road 12 - 20 ARTARMON
1		575785	Network Substation	3800	George Place 7 - 9 ARTARMON
11		716014	Network Substation	3803	Gibbes Street (Mccabe Place) CHATSWOOD
1		749659	Network Substation	3810	Hotham Parade ARTARMON
D		366690	Network Substation	3813	Jersey Road Nr Abbott Road ARTARMON
1		552661	Network Substation	3814	Johnson Street 43 - 45 CHATSWOOD
101		584085	Network Substation	3815	Kooringa Road CHATSWOOD
4		128375	Network Substation	3816	Pacific Highway 1007 & Corona Avenue ROSEVILLE
1		566476	Network Substation	3820	Mowbray Road 710 ARTARMON
Auto Consol		2747-163	Zone Substation	3822	Mowbray Road 348 & Hampden Road CHATSWOOD

Req:R300290 /Doc:DL AK971571 /Rev:24-May-2017 /NSW LRS /Pgs:ALL /Prt:09-Feb-2022 16:20 /Seq:67 of 338
© Office of the Registrar-General /Src:INFOTRACK /Ref:220014

Lot Number	Section Number	Plan Number	Usage	PMIS	Address
1		612133	Network Substation	3823	Neerim Road CASTLE COVE
1		548028	Network Substation	3826	Pacific Highway 822 - 830 ARTARMON
1		510350	Network Substation	3828	Parnoo Avenue Nr Neerim Road CASTLE COVE
1		345334	Network Substation	3831	Quiamong Street NAREMBURN
99A		28142	Network Substation	3833	Rembrandt Drive MIDDLE COVE
1		558052	Network Substation	3844	Sutherland Street 3a CHATSWOOD
1		558264	Network Substation	3845	Fehon Road & Sutherland Street CHATSWOOD
1		614628	Network Substation	3846	Sydney Street 92 Nr Laurel Street WILLOUGHBY
59	A	7446	Network Substation	3847	Third Avenue 52 & Roberts Street WILLOUGHBY
1		576572	Network Substation	3848	Thomson Avenue 2 - 12 ARTARMON
1		538874	Depot/zone Substation	3851	Victoria Avenue 11 & Warrane Road EAST CHATSWOOD
20		561334	Network Substation	3853	Warrane Road 108 WILLOUGHBY
1		435374	Network Substation	3854	Weedon Road 15a ARTARMON
192		537206	Network Substation	3858	Willis Road 18 CASTLE COVE
1		543709	Network Substation	3859	Willoughby Road 595a WILLOUGHBY
1		224627	Network Substation	3863	Albert Street EDGECLIFF
Y		415489	Network Substation	3867	Birriga Road 116 Nr Old South Head BELLEVUE HILL
O		17114	Network Substation	3868	Boronia Road Nr Bunyula Road BELLEVUE HILL
1		219492	Network Substation	3869	Boundary Street 148 PADDINGTON

Req:R300290 /Doc:DL AK971571 /Rev:24-May-2017 /NSW LRS /Pgs:ALL /Prt:09-Feb-2022 16:20 /Seq:68 of 338
© Office of the Registrar-General /Src:INFOTRACK /Ref:220014

Lot Number	Section Number	Plan Number	Usage	PMIS	Address
1		315729	Network Substation	3871	Marathon Road & Adelaide Street DARLING POINT
A		415567	Network Substation	3871	Marathon Road & Adelaide Street DARLING POINT
7		24123	Network Substation	3877	Chamberlain Avenue & Fernleigh Avenue ROSE BAY
1		378373	Network Substation	3878	Collins Avenue 16 Nr Caledonia Road ROSE BAY
1		327208	Network Substation	3881	South Lane 8 & Cooper Street DOUBLE BAY
35		1108999	Network Substation	3885	Dalley Avenue 1 Nr Black Street VAUCLUSE
1		222634	Network Substation	3886	Darling Point Road DARLING POINT
1		121861	Network Substation	3887	Dover Road 30 ROSE BAY
1		328329	Network Substation	3888	Drumalbyn Road 13 BELLEVUE HILL
A		320729	Network Substation	3889	Drumalbyn Road & Victoria Road BELLEVUE HILL
1		231114	Network Substation	3890	Robertson Place & Dunbar Street WATSONS BAY
1		594181	Network Substation	3892	Edgecliff Road 339 - 341 WOOLLAHRA
1		552545	Network Substation	3893	Edgecliff Road 366 WOOLLAHRA
A		396062	Network Substation	3894	Manning Road & Edward Street WOOLLAHRA
1		587872	Network Substation	3898	James Street & Dwyer Lane WOOLLAHRA
2		584987	Zone Substation	3899	Epping Road 76 - 90 DOUBLE BAY
3		584987	Zone Substation	3899	Epping Road 76 - 90 DOUBLE BAY
12		578828	Network Substation	3900	Fitzwilliam Road 42 VAUCLUSE
3		554618	Network Substation	3907	Hampden Street Cecil Street & Soudan St PADDINGTON

Req:R300290 /Doc:DL AK971571 /Rev:24-May-2017 /NSW LRS /Pgs:ALL /Prt:09-Feb-2022 16:20 /Seq:69 of 338
© Office of the Registrar-General /Src:INFOTRACK /Ref:220014

Lot Number	Section Number	Plan Number	Usage	PMIS	Address
1		221982	Network Substation	3912	Hargrave Street 166 PADDINGTON
1		187153	Network Substation	3913	Hoddle Street 33 Nr Glenmore Road PADDINGTON
1		612521	Network Substation	3914	Junction Street & Carroll Lane WOOLLAHRA
1		111146	Network Substation	3915	Kiaora Lane Nr Manning Road DOUBLE BAY
1		200733	Network Substation	3916	Kilminster Lane & Pickering Lane WOOLLAHRA
1		607315	Network Substation	3920	March Street 2 A Nr Bellevue Road BELLEVUE HILL
1		533585	Network Substation	3923	New South Head Road VAUCLUSE
1		214078	Network Substation	3924	New South Head Road DOUBLE BAY
7		568967	Network Substation	3926	Ocean Street 95 WOOLLAHRA
11		556238	Network Substation	3927	Ocean Avenue 35 - 37 WOOLLAHRA
28		666593	Network Substation	3928	Olphert Avenue VAUCLUSE
1		613350	Network Substation	3929	O'sullivan Road ROSE BAY
1		1079372	Network Substation	3930	Plumer Road 7 Nr Balfour Road ROSE BAY
1		184315	Network Substation	3934	Rupertswood Avenue 1a BELLEVUE HILL
1		623446	Network Substation	3936	Russell Street VAUCLUSE
1		584262	Network Substation	3939	Spring Street PADDINGTON
1		510824	Network Substation	3941	Sutherland Crescent DARLING POINT
1		525653	Network Substation	3942	The Crescent VAUCLUSE
1		508687	Network Substation	3944	Union Street 11 PADDINGTON

Req:R300290 /Doc:DL AK971571 /Rev:24-May-2017 /NSW LRS /Pgs:ALL /Prt:09-Feb-2022 16:20 /Seq:70 of 338
© Office of the Registrar-General /Src:INFOTRACK /Ref:220014

Lot Number	Section Number	Plan Number	Usage	PMIS	Address
1		85925	Network Substation	3946	Wallis Street 117 & Leswell Lane WOOLLAHRA
1		172768	Network Substation	3948	William Street 65 DOUBLE BAY
1		1103924	Network Substation	3949	New South Head Road 582 POINT PIPER
2		181526	Zone Substation	3954	Young Street 1 & Weedon Avenue PADDINGTON
Auto Consol		5083-140	Zone Substation	3954	Young Street 1 & Weedon Avenue PADDINGTON
60		262025	Zone Substation	3959	Apprentice Drive 14 BERKELEY VALE
1		1009396	Zone Substation	4088	Pacific Highway 760 & Mataram Road 19 WOONGARRAH
2		133300	Zone Substation	4092	Pacific Highway West 395 & Carters Road LAKE MUNMORAH
1		411020	Zone Substation	4096	Pacific Highway West 320 WYONG
3		607756	Zone Substation	4096	Pacific Highway West 320 WYONG
Auto Consol		10605-58	Zone Substation	4141	Wyong Road 18 - 20 BATEAU BAY
4		772032	Network Substation	4166	Cook Crescent 24a EAST HILLS
51		735645	Network Substation	4231	Mcevoy Avenue UMINA BEACH
1		519291	Network Substation	4282	Taren Point Road 152 CARINGBAH
69		640788	Network Substation	4284	Little Nicholson Street 10a BALMAIN EAST
1		578680	132 kV Transmission Substation	4569	Dell Road 10 - 16 WEST GOSFORD
9		719979	132 kV Transmission Substation	4570	Gow Street 2 PADSTOW
1		576757	132 kV Transmission Substation	4571	Hansen Avenue 16a EARLWOOD

Req:R300290 /Doc:DL AK971571 /Rev:24-May-2017 /NSW LRS /Pgs:ALL /Prt:09-Feb-2022 16:20 /Seq:71 of 338
© Office of the Registrar-General /Src:INFOTRACK /Ref:220014

Lot Number	Section Number	Plan Number	Usage	PMIS	Address
1		869365	132 kV Transmission Substation	4573	Captain Cook Drive KURNELL
2		869365	132 kV Transmission Substation	4573	Captain Cook Drive KURNELL
1 Concurrent Lease		217565	Switching Station	4574	Sirius Road 29 LANE COVE WEST
8		30011	132 kV Transmission Substation	4579	Larnock Avenue 17 PYMBLE
Auto Consol		8297-182	132 kV Transmission Substation	4579	Larnock Avenue 17 PYMBLE
1		445384	132 kV Transmission Substation	4579	Larnock Avenue 17 PYMBLE
Auto Consol		8644-124	132 kV Transmission Substation	4580	Yates Road & Ourimbah Creek Road OURIMBAH
201		776837	132 kV Transmission Substation	4582	Norman Street 75 PEAKHURST
1		521906	132 kV Transmission Substation	4583	Norman Street & Lorraine Street 37a PEAKHURST
7 Concurrent Lease	9	801	132 kV Transmission Substation	4585	The Boulevarde 386 - 396 KIRRAWEE
1		1218218	Switching Station	4586	Underwood Road 1 HOMEBUSH
1		814430	132 kV Transmission Substation	4589	Manning Street ROZELLE
3		216867	132 kV Transmission Substation	4592	Rodborough Road 7 & Allambie Road ALLAMBIE HEIGHTS
2 Concurrent Lease		519256	132 kV Transmission Substation	4593	Campbell St Clarendon & Carlotta Streets ARTARMON

Req:R300290 /Doc:DL AK971571 /Rev:24-May-2017 /NSW LRS /Pgs:ALL /Prt:09-Feb-2022 16:20 /Seq:72 of 338
© Office of the Registrar-General /Src:INFOTRACK /Ref:220014

Lot Number	Section Number	Plan Number	Usage	PMIS	Address
30		752033	Network Easement	4601	Fletcher Road 2 - 16 & Garvan Road HEATHCOTE
38		752033	Network Easement	4602	Fletcher Road 1 - 15 & Garvan Road HEATHCOTE
13		1083043	Network Easement	4603	Warringah Road 530 FORESTVILLE
23		651583	Network Easement	4606	Janice Avenue 1 PADSTOW
1		602728	Network Easement	4607	Sir Thomas Mitchell Drive 3a DAVIDSON
1		602729	132 kV Transmission Substation	4608	Ralston Avenue BELROSE
1		556826	132 kV Transition Point	4609	Pittwater Road 201 EAST RYDE
1		602241	Network Easement	4610	Hakea Avenue FRENCHS FOREST
1		808722	Network Substation	4743	Forrester Street 1a KINGSGROVE
1		561015	132 kV Transmission Substation	4782	Columbia Lane 19 - 21 HOMEBUSH
101		623966	132 kV Transmission Substation	4782	Columbia Lane 19 - 21 HOMEBUSH
1		88921	132 kV Transmission Substation	4783	Ann Street 37 - 59 SURRY HILLS
1		798609	Switching Station	4784	Ann Street 33 - 35 SURRY HILLS
A		368006	Network Easement	4786	Boronia Road 43 GREENACRE
B		367988	Network Easement	4787	Cardigan Road 28 GREENACRE
A		355558	Network Easement	4788	Scott Street 16 PUNCHBOWL
35		663171	Network Easement	4789	Bridge Street 20 PADSTOW

Req:R300290 /Doc:DL AK971571 /Rev:24-May-2017 /NSW LRS /Pgs:ALL /Prt:09-Feb-2022 16:20 /Seq:73 of 338
© Office of the Registrar-General /Src:INFOTRACK /Ref:220014

Lot Number	Section Number	Plan Number	Usage	PMIS	Address
6		23814	Network Easement	4790	Henry Lawson Drive 984 PADSTOW HEIGHTS
11		23814	Network Easement	4791	Clancy Street 30a PADSTOW HEIGHTS
1		522376	Network Easement	4792	Stratford Place ST IVES
1		378320	Network Easement	4793	Punchbowl Road 891a PUNCHBOWL
2	26	477	District (support) Establishment	4814	Underwood Road 16 - 30 & HOMEBUSH
39		834	District (support) Establishment	4814	Underwood Road 16 - 30 & HOMEBUSH
40		834	District (support) Establishment	4814	Underwood Road 16 - 30 & HOMEBUSH
41		834	District (support) Establishment	4814	Underwood Road 16 - 30 & HOMEBUSH
42		834	District (support) Establishment	4814	Underwood Road 16 - 30 & HOMEBUSH
43		834	District (support) Establishment	4814	Underwood Road 16 - 30 & HOMEBUSH
44		834	District (support) Establishment	4814	Underwood Road 16 - 30 & HOMEBUSH
1		380202	District (support) Establishment	4814	Underwood Road 16 - 30 & HOMEBUSH
1		398650	District (support) Establishment	4814	Underwood Road 16 - 30 & HOMEBUSH
1		825403	District (support) Establishment	4814	Underwood Road 16 - 30 & HOMEBUSH
Auto Consol		20001-26A & B	District (support) Establishment	4814	Underwood Road 16 - 30 & HOMEBUSH
B		974110	District (support) Establishment	4814	Underwood Road 16 - 30 & HOMEBUSH
C		974110	District (support) Establishment	4814	Underwood Road 16 - 30 & HOMEBUSH
1		621476	Switching Station	5414	Carlyle Road 2d (Tryon Road) EAST LINDFIELD

Req:R300290 /Doc:DL AK971571 /Rev:24-May-2017 /NSW LRS /Pgs:ALL /Prt:09-Feb-2022 16:20 /Seq:74 of 338
© Office of the Registrar-General /Src:INFOTRACK /Ref:220014

Lot Number	Section Number	Plan Number	Usage	PMIS	Address
1		531920	Network Easement	5607	Blair Place ST IVES
50 Concurrent Lease		1063535	Depot/zone Substation	2816 & 2817	Old Illawarra Road 824 MENAI
Auto Consol		7230-233	132 kV Transmission Substation	5890	Underwood Road Cnr Pomeroy Street HOMEBUSH
2		803273	Zone Substation	1948 & 4186	Whistler Street 34 - 36 MANLY
2		1133892	Network Easement	6237	Pacific Highway East 54 OURIMBAH
1771		817949	Network Substation	6274	Cherrybrook Road 40 WEST PENNANT HILLS
1		825212	Zone Substation	6276	Rutleys Road 315 Cnr Vales Road MANNERING PARK
6		771621	District (support) Establishment / Zone Substation	3579 & 3580	Middleton Road 21 & Dympna Street DEE WHY WEST
1		515918	Depot/zone Substation	3778 & 4421	Reserve Road 86 & Campbell Street GORE HILL
1 Concurrent Lease		216015	Network Substation	8205	Payten Avenue 98a PUNCHBOWL
2 Concurrent Lease		605538	District (support) Establishment / Zone Substation	4136 & 4135	Brisbane Street & Wilfred Barrett Drive NORAVILLE
A		331611	Network Substation	9771	Albert Parade 46 & Frederick Street ASHFIELD
A		334561	Network Substation	9776	Carrington Street 2 & Smith Street SUMMER HILL
B		344691	Network Substation	9777	Georges River Road (Carshalton Rd 89) CROYDON PARK
1		173167	Network Substation	9779	Clissold Street & William Street ASHFIELD
Auto Consol		5184-50	Network Substation	9780	Croydon Road 159 - 167 CROYDON

Req:R300290 /Doc:DL AK971571 /Rev:24-May-2017 /NSW LRS /Pgs:ALL /Prt:09-Feb-2022 16:20 /Seq:75 of 338
© Office of the Registrar-General /Src:INFOTRACK /Ref:220014

Lot Number	Section Number	Plan Number	Usage	PMIS	Address
B		331600	Network Substation	9783	Wood Street & Elizabeth Street ASHFIELD
B		331918	Network Substation	9787	Hanks Street Nr Hardy Street HURLSTONE PARK
1		133132	Network Substation	9795	Julia Street 6a ASHFIELD
2		333415	Network Substation	9798	Norton Street 83 Nr Holden Street ASHFIELD
1		945104	Network Substation	9799	Norton Street 209 Nr Milton Lane ASHFIELD
A		331605	Network Substation	9801	Park Avenue 65 ASHFIELD
1		203154	Network Substation	9805	Smith Street & Prospect Road 32 SUMMER HILL
72		130257	Network Substation	9806	Rawson Street 4 Nr Ramsay Road HABERFIELD
2		1010141	Network Substation	9808	Sloane Street 51b Nr Parramatta Road SUMMER HILL
1		829391	Network Substation	9993	Acacia Avenue 99a GREENACRE
Auto Consol		4658-5	Network Substation	10045	Carmen Street 2a SOUTH BANKSTOWN
15		204797	Network Substation	10077	Doyle Road 21 Opp. Fall Street REVESBY
11		16605	Network Substation	10094	Faraday Road 9 PADSTOW
2		16667	Network Substation	10101	George Street 6 YAGOONA
1		190662	Network Substation	10102	Gibson Avenue 72 PADSTOW
1		331741	Network Substation	10104	Glassop Street 14d BANKSTOWN
1		186399	Network Substation	10113	Henry Street 1a PUNCHBOWL
2		203159	Network Substation	10131	Johnston Road 64 BASS HILL
1		184178	Network Substation	10135	Lancaster Avenue 111a PUNCHBOWL

Req:R300290 /Doc:DL AK971571 /Rev:24-May-2017 /NSW LRS /Pgs:ALL /Prt:09-Feb-2022 16:20 /Seq:76 of 338
© Office of the Registrar-General /Src:INFOTRACK /Ref:220014

Lot Number	Section Number	Plan Number	Usage	PMIS	Address
B		328349	Network Substation	10135	Lancaster Avenue 111a PUNCHBOWL
1		330438	Network Substation	10181	Noble Avenue 70a GREENACRE
1		184260	Network Substation	10182	Norman Street 17 CONDELL PARK
Y		441102	Network Substation	10183	Northam Avenue 79 BANKSTOWN
1		506515	Network Substation	10188	Picnic Point Road Nr Thomson Street PANANIA
9		12843	Network Substation	10217	Virgil Avenue 126 CHESTER HILL
1		58260	Network Substation	10275	Probert Street 123 & Regent Street NEWTOWN
1		58261	Network Substation	10275	Probert Street 123 & Regent Street NEWTOWN
159		755246	Zone Substation	10480	Brieses Road 28 PEATS RIDGE
1		203002	Network Substation	10513	Beecroft Road 177 & The Promenade BEECROFT
1		501410	Vacant Land	10761	Orion Road 2a LANE COVE WEST
49		12190	Network Substation	10778	Burt Street 26 ROZELLE
B		319313	Network Substation	10791	Elliott Street 64 BALMAIN
25		1352	Network Substation	10792	Fitzroy Avenue 46 BALMAIN
2		525688	Network Substation	10793	Ivory Lane & Flood Street LEICHHARDT
1		364372	Network Substation	10803	Grove Street 26a BIRCHGROVE
B		336311	Network Substation	10804	Hearn Street 45a Nr Albion Street LEICHHARDT
1		600249	Network Substation	10805	Hill Street 42 Nr Emma Street LEICHHARDT
39		667321	Network Substation	10806	William Street & James Street LEICHHARDT
1		82874	Network Substation	10813	Lookes Avenue 1a & Nicholson Street BALMAIN
4		513226	Network Substation	10816	Mackenzie Street 62 LEICHHARDT

Req:R300290 /Doc:DL AK971571 /Rev:24-May-2017 /NSW LRS /Pgs:ALL /Prt:09-Feb-2022 16:20 /Seq:77 of 338
© Office of the Registrar-General /Src:INFOTRACK /Ref:220014

Lot Number	Section Number	Plan Number	Usage	PMIS	Address
2		335703	Network Substation	10822	Mary Street 44 Nr Church Street LILYFIELD
B		331924	Network Substation	10823	Moore Lane 7 Nr Crescent Street ROZELLE
1		79630	Network Substation	10824	Mort Street 2 BALMAIN
Auto Consol		2222-47	Network Substation	10827	O' Neill Street 70 Nr Lamb Street LILYFIELD
35	1	547	Network Substation	10831	Percival Street 26 LILYFIELD
B		331797	Network Substation	10834	Regent Street 70a Nr Edith & Flood Streets LEICHHARDT
1		945000	Network Substation	10836	Reynolds Avenue 15 Nr Hyam Street BALMAIN
A		310751	Network Substation	10850	Tebbutt Street 9 & Upward Street LEICHHARDT
2		435680	Network Substation	10854	Victoria Road 131 Nr Springside Street BALMAIN
Auto Consol		6105-225	Network Substation	10919	Balanaming Lane PETERSHAM
55		258	Network Substation	10922	Brighton Street Nr Railway Street PETERSHAM
6	11	111207	Network Substation	10922	Brighton Street Nr Railway Street PETERSHAM
1		119008	Network Substation	10933	College Street 33a Nr Kent Street NEWTOWN
4	4	743	Network Substation	10934	Corunna Road 151 Nr Cannon Street STANMORE
B		331774	Network Substation	10937	Burns Street PETERSHAM
13		79672	Network Substation	10940	Denison Road (Opp. Dulwich Street) DULWICH HILL
B		332407	Network Substation	10946	Metropolitan Road & Edgeware Lane NEWTOWN
6		79631	Network Substation	10972	Lord Street 113 Nr John Street NEWTOWN

Req:R300290 /Doc:DL AK971571 /Rev:24-May-2017 /NSW LRS /Pgs:ALL /Prt:09-Feb-2022 16:20 /Seq:78 of 338
© Office of the Registrar-General /Src:INFOTRACK /Ref:220014

Lot Number	Section Number	Plan Number	Usage	PMIS	Address
X		412487	Network Substation	10973	Macauley Lane STANMORE
7		6553	Network Substation	10991	Salisbury Road Nr Lincoln Street STANMORE
Auto Consol		6623-100	Zone Substation	11317	Queen Street 14 A & Barden Street ARNCLIFFE
A		449582	Zone Substation	11317	Queen Street 14 A & Barden Street ARNCLIFFE
Auto Consol		5632-2	Zone Substation	11320	Banksia Road 7 - 13 CARINGBAH
1		133283	Zone Substation	11320	Banksia Road 7 - 13 CARINGBAH
1		534743	Zone Substation	11326	Russell Avenue 90 SANS SOUCI
1		207005	Network Substation	11566	Coronation Avenue 31a & Trevellyan St CRONULLA
A		180467	Network Substation	11582	Gosport Road 27 CRONULLA
1		442780	Zone Substation	11631	Cooper Street 2 & Railway Parade ENGADINE
1615		752011	Zone Substation	11712	Bourke Street 264 DARLINGHURST
65		66817	Network Substation	11758	Campbell Street 85 NEWTOWN
1		84826	Depot	11981	Lambert Street 15 - 19 CAMPERDOWN
100		129570	Zone Substation	11982	Lincoln Crescent WOOLLOOMOOLOO
1		135636	Network Substation	12190	Whateley Street 1a & Brown Lane NEWTOWN
1		444935	Network Substation	12190	Whateley Street 1a & Brown Lane NEWTOWN
2403		752038	Vacant Land	12253	Angophora Crescent 46 FORESTVILLE
202		579893	Zone Substation	12254	Lawrence Street HARBORD
112		204122	Vacant Land	12258	Ardsley Avenue 1 FRENCHS FOREST
1		531679	Zone Substation	12265	Barrenjoey Road 787 AVALON

Req:R300290 /Doc:DL AK971571 /Rev:24-May-2017 /NSW LRS /Pgs:ALL /Prt:09-Feb-2022 16:20 /Seq:79 of 338
© Office of the Registrar-General /Src:INFOTRACK /Ref:220014

Lot Number	Section Number	Plan Number	Usage	PMIS	Address
14		448060	Network Substation	12273	Beacon Hill Road BEACON HILL
2734		752038	Zone Substation	12290	Cannons Parade Nr Cook Street FORESTVILLE
25		241941	Network Substation	12296	Churchill Crescent ALLAMBIE HEIGHTS
1		790755	Network Substation	12300	Collaroy Street COLLAROY
20	183	241344	Network Substation	12306	Corkery Crescent 12 ALLAMBIE HEIGHTS
21		729342	Network Substation	12312	Cousins Road BEACON HILL
12		237712	Network Substation	12323	Duke Street 19a FORESTVILLE
2402		752038	Zone Substation	12336	Prince Charles Road 111 A & Forest Way BELROSE
17	85	758566	Network Substation	12338	Sligo Close 11a KILLARNEY HEIGHTS
11	77	758566	Network Substation	12357	Greystone Road KILLARNEY HEIGHTS
27		239118	Network Substation	12358	Hoddle Crescent DAVIDSON
28		243843	Network Substation	12369	Kens Road 78 FRENCHS FOREST
24	86	758566	Network Substation	12370	Killala Avenue 4 KILLARNEY HEIGHTS
15	69	758304	Network Substation	12379	Maas Street CROMER
20		240153	Vacant Land	12380	Maitland Street Lot 20 DAVIDSON
2707		752038	Network Substation	12381	Maitland Street DAVIDSON
24	134	758304	Network Substation	12395	Nalya Road NARRAWEENA
2	152	239844	Network Substation	12444	Ronald Avenue HARBORD
2609		752038	Network Substation	12468	Wandella Road ALLAMBIE HEIGHTS
12	48	244645	Network Substation	12476	Wedgewood Crescent 36 BEACON HILL
3	133	758304	Network Substation	12480	Yallaroi Road 8a NARRAWEENA

Req:R300290 /Doc:DL AK971571 /Rev:24-May-2017 /NSW LRS /Pgs:ALL /Prt:09-Feb-2022 16:20 /Seq:80 of 338
© Office of the Registrar-General /Src:INFOTRACK /Ref:220014

Lot Number	Section Number	Plan Number	Usage	PMIS	Address
10		572803	Depot/zone Substation	2710 & 10542	Caronia Avenue 22 - 24 & Searl Road CRONULLA
1		574108	Network Substation	13342	Margaret Street ASHFIELD
1		606446	Network Substation	14319	Young Street 241 REDFERN
1		587339	Communication Site	14660	Toomeys Road 63 MOUNT ELLIOTT
3		866785	Network Easement	15754	Greenacre Road 109 GREENACRE
8 Concurrent Lease		821188	132 kV Transmission Substation	15772	Toronto Street 12 At Toronto AWABA
18	S	15339	Zone Substation	15776	Wommara Avenue 39 - 47 BELMONT NORTH
19	S	15339	Zone Substation	15776	Wommara Avenue 39 - 47 BELMONT NORTH
20	S	15339	Zone Substation	15776	Wommara Avenue 39 - 47 BELMONT NORTH
17		512083	Zone Substation	15776	Wommara Avenue 39 - 47 BELMONT NORTH
16		512084	Zone Substation	15776	Wommara Avenue 39 - 47 BELMONT NORTH
1492		755233	Zone Substation	15777	Burwood Road 40 WHITEBRIDGE
1690		755233	Zone Substation	15777	Burwood Road 40 WHITEBRIDGE
21		522896	Zone Substation	15778	Pendlebury Road 50 (Nr Munibung Rd) CARDIFF
108		218054	Network Easement	15780	Pacific Highway 313 CHARLESTOWN
107		218054	Network Easement	15781	Pacific Highway 311 CHARLESTOWN
197		565194	Zone Substation	15782	Currans Road 7 & Cnr Newport Road 88 COORANBONG
2		251324	Zone Substation	15783	Kayuga Close 6 CAVES BEACH

Req:R300290 /Doc:DL AK971571 /Rev:24-May-2017 /NSW LRS /Pgs:ALL /Prt:09-Feb-2022 16:20 /Seq:81 of 338
© Office of the Registrar-General /Src:INFOTRACK /Ref:220014

Lot Number	Section Number	Plan Number	Usage	PMIS	Address
Auto Consol		10846-2	Zone Substation	15784	Main Road 744 - 748 EDGEWORTH
Auto Consol		7388-66	Zone Substation	15784	Main Road 744 - 748 EDGEWORTH
Auto Consol		6907-103	Zone Substation	15784	Main Road 744 - 748 EDGEWORTH
Auto Consol		6120-105	Zone Substation	15784	Main Road 744 - 748 EDGEWORTH
1671		755233	Zone Substation	15785	Oakdale Road 20 GATESHEAD
1487		755233	Zone Substation	15786	Docker Street Cnr & Pacific Highway MARKS POINT
1691		755233	Zone Substation	15786	Docker Street Cnr & Pacific Highway MARKS POINT
1638		755233	Zone Substation	15788	Warner Bay Road 192 MOUNT HUTTON
1		541089	Vacant Land	15790	Belmont Street 1a & Galgabba Street SWANSEA
1		791993	T.c.a.t.	15792	Pacific Highway 392a SWANSEA SOUTH
1		214129	Zone Substation	15794	Carleton Street Cnr Fenton Avenue TORONTO
15		239405	33kv Transmission Line Or Cable	15797	City Road Cnr Brunker Road ADAMSTOWN
5		229558	Switching Station	15800	King Street 41 ADAMSTOWN
3140		755247	Vacant Land	15801	Kilgour Avenue BAR BEACH
630		1180006	Depot/zone Substation	15802	Weakleys Drive 55 BERESFIELD
13	A	9211	Zone Substation	15804	Stephen Street BROADMEADOW
14	A	9211	Zone Substation	15804	Stephen Street BROADMEADOW
15	A	9211	Zone Substation	15804	Stephen Street BROADMEADOW
4		522837	Zone Substation	15804	Stephen Street BROADMEADOW

Req:R300290 /Doc:DL AK971571 /Rev:24-May-2017 /NSW LRS /Pgs:ALL /Prt:09-Feb-2022 16:20 /Seq:82 of 338
© Office of the Registrar-General /Src:INFOTRACK /Ref:220014

Lot Number	Section Number	Plan Number	Usage	PMIS	Address
6		531311	Zone Substation	15804	Stephen Street BROADMEADOW
1		663799	Zone Substation	15804	Stephen Street BROADMEADOW
2		776930	Zone Substation	15804	Stephen Street BROADMEADOW
218		805924	Zone Substation	15804	Stephen Street BROADMEADOW
6	41	758233	Vacant Land	15806	Darling Street 38b CARRINGTON
7	30	758233	Kiosk Type Substation	15807	Hill Street 102 CARRINGTON
1		215012	132 kV Transmission Substation	15813	Chatham Street & Coady Street HAMILTON SOUTH
2		215012	132 kV Transmission Substation	15813	Chatham Street & Coady Street HAMILTON SOUTH
1		217358	132 kV Transmission Substation	15813	Chatham Street & Coady Street HAMILTON SOUTH
5		997436	132 kV Transmission Substation	15813	Chatham Street & Coady Street HAMILTON SOUTH
6		997436	132 kV Transmission Substation	15813	Chatham Street & Coady Street HAMILTON SOUTH
7		997436	132 kV Transmission Substation	15813	Chatham Street & Coady Street HAMILTON SOUTH
22		539701	Zone Substation	15815	Northcott Drive 31 (Nr Park Ave) KOTARA
1		653849	Vacant Land	15817	Industrial Drive 24 MAYFIELD
8		8518	Kiosk Type Substation	15818	Fitzroy Street Cnr Waratah Street MAYFIELD
B		100566	Cottage Type Substation	15819	Hann Street 8 MAYFIELD
31		581928	Zone Substation	15820	Vickers Street MAYFIELD
267		227126	Switching Station	15823	Flowerdale Avenue 28 MEREWETHER

Req:R300290 /Doc:DL AK971571 /Rev:24-May-2017 /NSW LRS /Pgs:ALL /Prt:09-Feb-2022 16:20 /Seq:83 of 338
© Office of the Registrar-General /Src:INFOTRACK /Ref:220014

Lot Number	Section Number	Plan Number	Usage	PMIS	Address
1		1081827	Network Substation	15827	King Street 171 NEWCASTLE
2		1081827	Network Substation	15827	King Street 171 NEWCASTLE
3		1081827	Network Substation	15827	King Street 171 NEWCASTLE
1		413100	Network Substation	15829	King Street 26a NEWCASTLE
609		866079	Network Substation	15829	King Street 26a NEWCASTLE
7		1081882	Cottage Type Substation	15830	Lauers Lane 19 NEWCASTLE
2		37815	Network Substation	15831	Light Street 17 BAR BEACH
101		786055	Vacant Land	15832	Tyrrell Street 61 THE HILL
11		541910	Zone Substation	15835	Croudace Street 214 (Nr Russell Road) NEW LAMBTON HEIGHTS
44		753191	Vacant Land	15836	Fullerton Street 193 STOCKTON
37		753191	Vacant Land	15837	Fullerton Street 336 STOCKTON
1		529611	Zone Substation	15838	Fullerton Street STOCKTON
2		576617	Zone Substation	15838	Fullerton Street STOCKTON
28	12	758929	Vacant Land	15839	Roxburgh Street 78b STOCKTON
1		329478	Network Substation	15840	Henry Street TIGHES HILL
122 Concurrent Lease		629521	Depot/zone Substation	15841	Abbott Street 78 WALLSEND
3		725532	Depot/zone Substation	15841	Abbott Street 78 WALLSEND
450		748350	Depot/zone Substation	15841	Abbott Street 78 WALLSEND
1		615077	Kiosk Type Substation	15843	Harris Street 1 WALLSEND

Req:R300290 /Doc:DL AK971571 /Rev:24-May-2017 /NSW LRS /Pgs:ALL /Prt:09-Feb-2022 16:20 /Seq:84 of 338
© Office of the Registrar-General /Src:INFOTRACK /Ref:220014

Lot Number	Section Number	Plan Number	Usage	PMIS	Address
85		24977	Network Easement	15847	Queen Street 28a WARATAH
292		40038	Depot/zone Substation	15851	South Avenue 23 Cnr Darwin Street CESSNOCK
2		608084	Depot/zone Substation	15851	South Avenue 23 Cnr Darwin Street CESSNOCK
20		608964	Zone Substation	15854	Millfield Road PAXTON
11		528922	Zone Substation	15856	Mudgee Road Lot 11 BAERAMI
1		615786	Zone Substation	15859	Merriwa Road 101 (Kenilworth Street) DENMAN
111		815033	Depot/zone Substation	15861	Thomas Mitchell Drive 41 MUSWELLBROOK
1		1090331	Depot/zone Substation	15861	Thomas Mitchell Drive 41 MUSWELLBROOK
11		839233	132 kV Transmission Substation	15862	Limestone Road (Off Mccullys Gap Road) MUSWELLBROOK
227		752484	Zone Substation	15863	Queen Street MUSWELLBROOK
228		752484	Zone Substation	15863	Queen Street MUSWELLBROOK
1		609300	Network Substation	15864	Peberdys Road SANDY HOLLOW
379		530046	Zone Substation	15865	Brisbane Street Cnr Perth Avenue EAST MAITLAND
100		875117	Zone Substation	15866	St Andrews Street 22 - 30 MAITLAND
101		875117	Zone Substation	15866	St Andrews Street 22 - 30 MAITLAND
102		875117	Zone Substation	15866	St Andrews Street 22 - 30 MAITLAND
103		875117	Zone Substation	15866	St Andrews Street 22 - 30 MAITLAND
1		1082141	Zone Substation	15868	Anderson Drive 3 TARRO
2		1082141	Zone Substation	15868	Anderson Drive 3 TARRO
590		1082264	Vacant Land	15869	Off Woodberry Road TARRO

Req:R300290 /Doc:DL AK971571 /Rev:24-May-2017 /NSW LRS /Pgs:ALL /Prt:09-Feb-2022 16:20 /Seq:85 of 338
© Office of the Registrar-General /Src:INFOTRACK /Ref:220014

Lot Number	Section Number	Plan Number	Usage	PMIS	Address
1		1080492	Zone Substation	15870	Elizabeth Street TELARAH
1741 Concurrent Lease		634868	Zone Substation	15871	Haussman Drive 121 THORNTON
1		747609	Vacant Land	15873	Golden Highway 8 MERRIWA
1		657161	Zone Substation	15880	Nelson Bay Road 1822 WILLIAMTOWN
1		808301	Zone Substation	15881	Lemington Road LEMINGTON
100		700429	Zone Substation	15882	New England Highway LIDDELL
1		616940	132 kV Transmission Substation	15883	Maison Dieu Road 821 MAISON DIEU
40		587922	Zone Substation	15884	Jerrys Plains Road Off Warkworth Road MOUNT THORLEY
102		581650	Depot/zone Substation	15887	Maitland Road & Orchard Lane SINGLETON
1		1087722	Depot/zone Substation	15887	Maitland Road & Orchard Lane SINGLETON
2		1087722	Depot/zone Substation	15887	Maitland Road & Orchard Lane SINGLETON
3		1087722	Depot/zone Substation	15887	Maitland Road & Orchard Lane SINGLETON
1		554477	Zone Substation	15890	Moonan Street Lot 1 MOONAN FLAT
1		174216	Network Easement	15941	Jannali Avenue 67 JANNALI
4		1082275	Network Substation	15948	Ada Street WARATAH
31		569847	Vacant Land	16023	King Street 193 NEWCASTLE
661		1115844	Depot/zone Substation	17175	Mandalong Road 20 MORISSET
14		817507	132 kV Transmission Substation	17177	Lorna Street WARATAH

Req:R300290 /Doc:DL AK971571 /Rev:24-May-2017 /NSW LRS /Pgs:ALL /Prt:09-Feb-2022 16:20 /Seq:86 of 338
© Office of the Registrar-General /Src:INFOTRACK /Ref:220014

Lot Number	Section Number	Plan Number	Usage	PMIS	Address
10		864725	Network Substation	17609	Dutruc Street 9s Nr Chapel Street RANDWICK
3		868331	Network Substation	17791	Fullers Road 171 CHATSWOOD
1243		875337	Network Substation	17802	Nichol Lane BERALA
1		1002312	Zone Substation	18006	Mackenzie Street 64 MERRIWA
31		1116680	Zone Substation	18054	Racecourse Road 173 (Joins Kyle St) RUTHERFORD
1096		262816	Network Easement	18070	Oak Place 8 MUSWELLBROOK
1088		262816	Network Easement	18071	Acacia Drive 50 MUSWELLBROOK
26		841160	Switching Station	20284	Hebden Road RAVENSWORTH
1		858171	132 kV Transmission Substation	21042	Off Main Road HEDDON GRETA
1		33958	Depot/zone Substation	11646 & 9661	Toronto Parade 36 & Wattle Road JANNALI
102 Concurrent Lease		805244	132 kV Transmission Substation	6275 & 15720	Military Road 8 MATRAVILLE
1		1053177	Zone Substation	30494	Bridgman Road SINGLETON
20		840668	132 kV Transmission Substation	30886	Access Off Construction Road ERARING
10		1125890	Zone Substation	31061	Blackwattle Place 1 DARLING HARBOUR
3541		1044499	Zone Substation	31471	Stockton Street Part 131 NELSON BAY
1		1006960	Zone Substation	31871	Waterloo Road 17 - 21 MACQUARIE PARK
10		1016203	Network Substation	31872	Barrenjoey Road 324a & The Boulevarde NEWPORT

Req:R300290 /Doc:DL AK971571 /Rev:24-May-2017 /NSW LRS /Pgs:ALL /Prt:09-Feb-2022 16:20 /Seq:87 of 338
© Office of the Registrar-General /Src:INFOTRACK /Ref:220014

Lot Number	Section Number	Plan Number	Usage	PMIS	Address
4		598847	132 kV Transmission Substation	32409	Wine Country Drive Lot 4 ROTHBURY
3 Concurrent Lease		558672	Zone Substation	32856	Bourke Road 102 - 108 ALEXANDRIA
4		558672	Zone Substation	32856	Bourke Road 102 - 108 ALEXANDRIA
101		803192	Zone Substation	32906	Fletcher Street & Boreas Street NULKABA
1		575486	Zone Substation	33031	Tingira Drive 16 TINGIRA HEIGHTS
2		1122111	Zone Substation	33183	Campbell Street 112 & Goulburn St SURRY HILLS
72		1119950	132 kV Transmission Substation	33500	Raven Street Lot 72 KOORAGANG ISLAND
52		1112867	Zone Substation	33989	Minmi Road 151 MARYLAND
1271		1068860	Zone Substation	34243	Tanilba Avenue 83 TANILBA BAY
101		1045169	Cottage Type Substation	34348	Maud Street 2c MAYFIELD
21		1057351	Zone Substation	34988	Hannell Street & Elizabeth Street WICKHAM
104		28366	Vacant Land	35592	Kalinda Road Lot 104 BAR POINT
40		1054136	132 kV Transmission Substation	36183	Powell Street 8 CHARLESTOWN
1		323555	Network Substation	36587	Homebush Road 256 STRATHFIELD
205		1070348	Vacant Land	36781	Stenhouse Drive CAMERON PARK
206		1070348	Vacant Land	36781	Stenhouse Drive CAMERON PARK
Y		404975	Vacant Land	37069	Purkis Street 4 CAMPERDOWN
X		404975	Vacant Land	37070	Purkis Street 2 CAMPERDOWN

Req:R300290 /Doc:DL AK971571 /Rev:24-May-2017 /NSW LRS /Pgs:ALL /Prt:09-Feb-2022 16:20 /Seq:88 of 338
© Office of the Registrar-General /Src:INFOTRACK /Ref:220014

Lot Number	Section Number	Plan Number	Usage	PMIS	Address
1 Concurrent Lease		632378	132 kV Transmission Substation	6289, 15567 & 16014	Pyrmont Street 77 - 89 PYRMONT
451		1078537	Zone Substation	37891	Lake Road 537 ARGENTON
11		725721	Zone Substation	38094	Sussex Street 51 - 63 SYDNEY
1		1188966	Zone Substation	38094	Sussex Street 51 - 63 SYDNEY
100		1088512	Vacant Land	39008	Sussex Street 79a (Slip Road) SYDNEY
101		581956	Zone Substation	39196	Galston Road 393 GALSTON
1		369925	Residential Cottage	39422	Talbot Street 40 RIVERWOOD
403		1119120	Zone Substation	39475	New England Highway Lot 403 SCONE
10		559482	Residential Cottage	39898	Cardiff Road 83 ELERMORE VALE
11		559482	Residential Cottage	39898	Cardiff Road 83 ELERMORE VALE
1		661082	Vacant Land	40125	Bryant Street 103 ROCKDALE
108		1092660	Zone Substation	40257	20 Camfield Drive (Heatherbrae) RAYMOND TERRACE
109 Concurrent Lease		1092660	Zone Substation	40257	20 Camfield Drive (Heatherbrae) RAYMOND TERRACE
201		1126914	Vacant Land	40490	Pacific Highway West 10 DOYALSON
65		29639	Residential Cottage	40537	Tall Timbers Road 32 WAMBERAL
8		6653	Zone Substation	40547	Yates Road 4 OURIMBAH
A		400337	Residential Cottage	40627	Gungah Bay Road 10 OATLEY
1335		776024	Residential Cottage	40628	Virginia Road 1 - 13 WARNERVALE

Req:R300290 /Doc:DL AK971571 /Rev:24-May-2017 /NSW LRS /Pgs:ALL /Prt:09-Feb-2022 16:20 /Seq:89 of 338
© Office of the Registrar-General /Src:INFOTRACK /Ref:220014

Lot Number	Section Number	Plan Number	Usage	PMIS	Address
1		563690	Future Zone Substation	40775	Albany Street 25 - 27 CROWS NEST
6		562370	Residential Cottage	40833	Sylvania Road 129 MIRANDA
21		1189291	Zone Substation	40839	Pitt Street 400 Cnr Hay And Campbell St SYDNEY
22		1189291	Zone Substation	40839	Pitt Street 400 Cnr Hay And Campbell St SYDNEY
16		270249	132 kV Transmission Substation	40999	Tourle Street & Mcintosh Drive MAYFIELD WEST
1		11381	Zone Substation	41033	Buffalo Road 189 - 191 RYDE
2		832503	Zone Substation	41034	Buffalo Road 181 - 187 RYDE
1		24474	132 kV Transmission Substation	41091	Ward Street 3 - 11 NORTH SYDNEY
1A		24474	132 kV Transmission Substation	41091	Ward Street 3 - 11 NORTH SYDNEY
2		24474	132 kV Transmission Substation	41091	Ward Street 3 - 11 NORTH SYDNEY
2A		24474	132 kV Transmission Substation	41091	Ward Street 3 - 11 NORTH SYDNEY
4		24474	132 kV Transmission Substation	41091	Ward Street 3 - 11 NORTH SYDNEY
4A		24474	132 kV Transmission Substation	41091	Ward Street 3 - 11 NORTH SYDNEY
5		24474	132 kV Transmission Substation	41091	Ward Street 3 - 11 NORTH SYDNEY
5A		225770	132 kV Transmission Substation	41091	Ward Street 3 - 11 NORTH SYDNEY
1		593976	132 kV Transmission Substation	41091	Ward Street 3 - 11 NORTH SYDNEY

Req:R300290 /Doc:DL AK971571 /Rev:24-May-2017 /NSW LRS /Pgs:ALL /Prt:09-Feb-2022 16:20 /Seq:90 of 338
© Office of the Registrar-General /Src:INFOTRACK /Ref:220014

Lot Number	Section Number	Plan Number	Usage	PMIS	Address
1		85494	Zone Substation	41189	Chatham Street 195 - 199 HAMILTON SOUTH
1		154721	Zone Substation	41189	Chatham Street 195 - 199 HAMILTON SOUTH
1		155358	Zone Substation	41189	Chatham Street 195 - 199 HAMILTON SOUTH
1		721829	Zone Substation	41189	Chatham Street 195 - 199 HAMILTON SOUTH
21		855643	132 kV Transmission Substation	41239	Johnson Avenue 24 KURRI KURRI
D		420505	Zone Substation	41320	Railway Parade 260 - 262 & English St 8 KOGARAH
1		1188418	Zone Substation	41320	Railway Parade 260 - 262 & English St 8 KOGARAH
107		2739	Vacant Land	41321	The Entrance Road 113 - 115 ERINA
22		4346	Zone Substation	41354	The Avenue 7 ROSE BAY
B		319623	Zone Substation	41400	The Avenue 9a ROSE BAY
A		319623	Zone Substation	41401	The Avenue 9 ROSE BAY
49	B	1297	Vacant Land	41452	Patrick Street 198 HURSTVILLE
101		1126730	Zone Substation	41488	Empire Bay Drive 276 - 304 EMPIRE BAY
474		1138964	132 kV Transmission Substation	41586	Wilton Road & Wangi Road RATHMINES
1		1147459	132 kV Transmission Substation	41586	Wilton Road & Wangi Road RATHMINES
41		1133909	Vacant Land	41588	Fleet Street 79 & New England Highway BRANXTON
11	1	3308	Vacant Land	41595	Military Road 494 - 500 MOSMAN
19		3547	Vacant Land	41595	Military Road 494 - 500 MOSMAN
1	D	4628	Vacant Land	41595	Military Road 494 - 500 MOSMAN

Req:R300290 /Doc:DL AK971571 /Rev:24-May-2017 /NSW LRS /Pgs:ALL /Prt:09-Feb-2022 16:20 /Seq:91 of 338
© Office of the Registrar-General /Src:INFOTRACK /Ref:220014

Lot Number	Section Number	Plan Number	Usage	PMIS	Address
2	D	4628	Vacant Land	41595	Military Road 494 - 500 MOSMAN
1		1124862	Zone Substation	41706	Samuel Street 29 MONA VALE
9		17642	Zone Substation	41738	Pacific Highway 1225 TURRAMURRA
24		667465	Zone Substation	41886	The Avenue 11 ROSE BAY
3 Concurrent Lease	D	4628	Miscellaneous Establishment	42206	Military Road 516 MOSMAN
4 Concurrent Lease	D	4628	Miscellaneous Establishment	42206	Military Road 516 MOSMAN
435		42566	Residential Cottage	42212	Jessie Lane 6 ANNA BAY
30		752485	Zone Substation	42216	New England Highway Lot 30 ABERDEEN
Auto Consol		9858-19	Zone Substation	42216	New England Highway Lot 30 ABERDEEN
21		1162933	Vacant Land	42305	New England Highway 1207 LOCHINVAR
100		1125059	Vacant Land	42313	Queen Street MUSWELLBROOK
7		818246	Vacant Land	42520	O'riordan Street 15 ALEXANDRIA
53	B	1297	Residential Cottage	42719	Patrick Street 190 HURSTVILLE
1		794777	Zone Substation	42724	Clarence Town Road 1150 SEAHAM
52	B	1297	Vacant Land	42760	Patrick Street 192 HURSTVILLE
51	B	1297	Vacant Land	42766	Patrick Street 194 HURSTVILLE
50	B	1297	Vacant Land	42767	Patrick Street 196 HURSTVILLE
Auto Consol		7834-186	Vacant Land	42855	Dunlop Street 7 - 9 SOUTH STRATHFIELD
1		191981	Residential Cottage	42868	Croydon Road 153 CROYDON

Req:R300290 /Doc:DL AK971571 /Rev:24-May-2017 /NSW LRS /Pgs:ALL /Prt:09-Feb-2022 16:20 /Seq:92 of 338
© Office of the Registrar-General /Src:INFOTRACK /Ref:220014

Lot Number	Section Number	Plan Number	Usage	PMIS	Address
2		191981	Vacant Land	42869	Croydon Road 155 CROYDON
3		191981	Zone Substation	42870	Croydon Road 157 CROYDON
211		1172133	Zone Substation	42930	Royal North Shore Hospital Campus ST LEONARDS
21		5567	Depot	43088	Mountain Street 43 - 49 ULTIMO
416		41113	Zone Substation	43101	Turton Street 67 METFORD
14		1164349	Vacant Land	43102	Woodbine Place TORONTO
4		38904	Zone Substation	43134	School Drive 37 - 41 TOMAGO
5		38904	Zone Substation	43134	School Drive 37 - 41 TOMAGO
60		774446	Zone Substation	43134	School Drive 37 - 41 TOMAGO
3		239924	Miscellaneous Establishment	43138	Mccabe Place 8 CHATSWOOD
24		667464	Residential Cottage	43149	The Avenue 11a ROSE BAY
1		434884	Vacant Land	43311	Elizabeth Street 73 TIGHES HILL
8	1	313	Vacant Land	43349	Alexandra Street 7 CROYDON
1		501095	Commercial Building	43413	Hume Highway 222 - 230 GREENACRE
2		501095	Commercial Building	43413	Hume Highway 222 - 230 GREENACRE
3		651301	Commercial Building	43413	Hume Highway 222 - 230 GREENACRE
10		715022	Commercial Building	43413	Hume Highway 222 - 230 GREENACRE
1		324260	Vacant Land	43443	Bryant Street 105 ROCKDALE
105		1082091	Vacant Land	43556	Alabama Road SCONE
1		592945	Zone Substation	43589	Anglesea Street 38 BONDI

Req:R300290 /Doc:DL AK971571 /Rev:24-May-2017 /NSW LRS /Pgs:ALL /Prt:09-Feb-2022 16:20 /Seq:93 of 338
© Office of the Registrar-General /Src:INFOTRACK /Ref:220014

Lot Number	Section Number	Plan Number	Usage	PMIS	Address
3		592945	Zone Substation	43589	Anglesea Street 38 BONDI
2		592945	Zone Substation	43590	Anglesea Street 40 BONDI
1		79974	Zone Substation	43592	Anglesea Street 44 BONDI
22		715103	Zone Substation	43625	Medowie Road 529 MEDOWIE
2		999773	Residential Cottage	43626	Cabbage Tree Road 63 WILLIAMTOWN
1		1159404	Vacant Land	43662	Moonan Street MOONAN FLAT
3		1159404	Vacant Land	43662	Moonan Street MOONAN FLAT
1		1158786	Vacant Land	43682	Millfield Road PAXTON
1		1109734	Zone Substation	43753	Off Hospital Road KURRI KURRI
1		84771	Vacant Land	43775	Bourke Road 65 ALEXANDRIA
Auto Consol		1470-104	Vacant Land	43823	Pacific Highway 607 CHATSWOOD
101		1158942	Vacant Land	43875	Bryant Street 107 ROCKDALE
2		503294	Residential Cottage	43936	Bridge Road 61a HORNSBY
6		669016	Vacant Land	43963	Underwood Road 14 HOMEBUSH
1		742024	Zone Substation	43972	Anglesea Street 46 BONDI
100		1015139	Miscellaneous Establishment	44176	Victoria Avenue 69 - 75 CHATSWOOD
199		1176551	Future Zone Substation	44188	Croudace Road NEW LAMBTON
200		1176551	Future Zone Substation	44188	Croudace Road NEW LAMBTON
1		1179404	Vacant Land	44222	Golden Highway 1831 SANDY HOLLOW
2		555791	Residential Cottage	44242	Clovelly Road 86 RANDWICK
1		575487	Vacant Land	44404	Off Bourke Road ALEXANDRIA

Req:R300290 /Doc:DL AK971571 /Rev:24-May-2017 /NSW LRS /Pgs:ALL /Prt:09-Feb-2022 16:20 /Seq:94 of 338
© Office of the Registrar-General /Src:INFOTRACK /Ref:220014

Lot Number	Section Number	Plan Number	Usage	PMIS	Address
A		354971	Vacant Land	44501	Greenacre Road 81 GREENACRE
126		1180585	Vacant Land	44511	Elwell Close Lot 126 BERESFIELD
Auto Consol		5966-87	Vacant Land	44536	South Avenue 5 CESSNOCK
3		154674	Residential Cottage	44544	Glebe Road 444 HAMILTON
9		17243	Residential Cottage	44778	Pacific Highway 464 & Henry Street 26 BELMONT
1		345082	Residential Cottage	44778	Pacific Highway 464 & Henry Street 26 BELMONT
9	4	2080	Miscellaneous Establishment	44779	Pacific Highway 456 - 462 & Henry St 24 BELMONT
1		17243	Miscellaneous Establishment	44779	Pacific Highway 456 - 462 & Henry St 24 BELMONT
8		17243	Miscellaneous Establishment	44779	Pacific Highway 456 - 462 & Henry St 24 BELMONT
2		658238	Miscellaneous Establishment	44779	Pacific Highway 456 - 462 & Henry St 24 BELMONT
1		1029778	Miscellaneous Establishment	44779	Pacific Highway 456 - 462 & Henry St 24 BELMONT
38 Concurrent Lease		817136	Miscellaneous Establishment	44841	Bourke Road 56 - 60 ALEXANDRIA
9	S	9252	Vacant Land	44889	South Avenue 3 CESSNOCK
4		251324	Commercial Building	45100	Kayuga Close 2 CAVES BEACH
10	S	9252	Vacant Land	45103	South Avenue 1 CESSNOCK
420		41113	Vacant Land	45174	Chelmsford Drive METFORD
1		841773	Residential Cottage	45209	James Street 2/14 SUMMER HILL
2		841773	Residential Cottage	45211	Old Canterbury Road 240 SUMMER HILL
101		1170291	Zone Substation	45304	Rutleys Road MANNERING PARK

Req:R300290 /Doc:DL AK971571 /Rev:24-May-2017 /NSW LRS /Pgs:ALL /Prt:09-Feb-2022 16:20 /Seq:95 of 338
© Office of the Registrar-General /Src:INFOTRACK /Ref:220014

Lot Number	Section Number	Plan Number	Usage	PMIS	Address
Auto Consol		3313-79	Vacant Land	45359	Darwin Street CESSNOCK
1		1188893	Vacant Land	45359	Darwin Street CESSNOCK
2		1188893	Vacant Land	45359	Darwin Street CESSNOCK
12		839233	Vacant Land	45360	Coal Road Lot 12 & Limestone Road MUSWELLBROOK
3		587953	Residential Cottage	45447	Medowie Road 527 MEDOWIE
2		514055	Commercial Building	45539	Bonds Road 78 - 80 ROSELANDS
1		1191148	132 kV Transmission Substation	46217	Scenic Drive COLONGRA
6		1160356	Vacant Land	47642	Weakleys Drive, 53 BERESFIELD
5791		1128298	Zone Substation	15877 & 41582	Nelson Bay Road 4688 Cnr Frost Road 1 ANNA BAY

Req:R300290 /Doc:DL AK971571 /Rev:24-May-2017 /NSW LRS /Pgs:ALL /Prt:09-Feb-2022 16:20 /Seq:96 of 338
© Office of the Registrar-General /Src:INFOTRACK /Ref:220014

Part 2 – Head Leases and Leasehold Land (Network Leased Land)

Folio Identifier(s)	Head Lease registered no.	Usage	PMIS	Address
B/387825	5111372	Customer Substation	16983	Braidwood Street ENFIELD NSW 2136
21/1158661	AK230758	Customer Substation	41809	Erskine Street, Near Shelly Street, 12 (King St Wharf Site 6) DARLING HARBOUR NSW 2000
CP/SP93831	AK554184	Customer Substation	46944	Botany Road, 767-779 ROSEBERRY NSW 2018
CP/SP93491	AK490480	Customer Substation	47311	Dalmeny Avenue, 94-102 ROSEBERRY NSW 2018
1/449699	AK392156	Customer Substation	46693; 46694	Cleveland Street, 157 – 161 NSW 2000
CP/SP61436	5252813	Customer Substation	160	Macquarie Road AUBURN NSW 2144
31/709060A; 31/709060B	AB947575	Customer Substation	323	Rookwood Road, 43 CHULLORA NSW 2190
CP/SP6898	6351064	Customer Substation	1530	The Strand MORTDALE NSW 2223
CP/SP6522	X3966547	Customer Substation	1713	296 - 298 Burns Bay Road, LANE COVE NSW 2066
1/857008	9409668	Customer Substation	2013	Petersham Lane PETERSHAM NSW 2049
CP/SP69371	9150877	Customer Substation	2269	Anzac Parade, 1094 - 1118 (Nr Beauchamp Road) MAROUBRA NSW 2035
CP/SP77992	AB430496	Customer Substation	2430	Villiers Street, 29 ROCKDALE NSW 2216

Req:R300290 /Doc:DL AK971571 /Rev:24-May-2017 /NSW LRS /Pgs:ALL /Prt:09-Feb-2022 16:20 /Seq:97 of 338
© Office of the Registrar-General /Src:INFOTRACK /Ref:220014

Folio Identifier(s)	Head Lease registered no.	Usage	PMIS	Address
CP/SP5267	7137920	Customer Substation	2671	Arthur Avenue, 18 - 20 CRONULLA NSW 2230
1/61495	AA463066	Customer Substation	3216	Phillip Street, 169 SYDNEY NSW 2000
1/1068612	AB940164	Customer Substation	3406	Pittwater Road, 776 - 780 BROOKVALE NSW 2100
B/369309	AE49682	Customer Substation	3512	Condamine Street, 258 - 260 (Innes Road) MANLY VALE NSW 2093
2/600059	2186823	Customer Substation	3609	Old Pittwater Road BROOKVALE NSW 2100
5/787029	5682320	Network Access	6288	Mill Pond Road (General Holmes Drive, Botany) MASCOT NSW 2020
6/965245	P604271	Customer Substation	6421	Bland Street ASHFIELD NSW 2131
1/609849	Q697837	Customer Substation	6423	Botany Road MASCOT NSW 2020
CP/SP58268	N989739	Customer Substation	6424	Cavill Avenue, 8 ASHFIELD NSW 2131
CP/SP4611	Z292226	Customer Substation	6427	Grosvenor Crescent SUMMER HILL NSW 2130
CP/SP71675	P365939	Customer Substation	6428	Norton Street ASHFIELD NSW 2131
2/241708	U811834	Customer Substation	6430	Aquatic Drive, 8 BEACON HILL NSW 2100
1/944024; 1/945252	P689943	Customer Substation	6431	Parramatta Road ASHFIELD NSW 2131

Req:R300290 /Doc:DL AK971571 /Rev:24-May-2017 /NSW LRS /Pgs:ALL /Prt:09-Feb-2022 16:20 /Seq:98 of 338
© Office of the Registrar-General /Src:INFOTRACK /Ref:220014

Folio Identifier(s)	Head Lease registered no.	Usage	PMIS	Address
1/73521	U930280	Customer Substation	6432	Smith Street SUMMER HILL NSW 2130
1/SP39419	W668479	Customer Substation	6433	Forest Road PEAKHURST NSW 2210
1/231930	X321694	Customer Substation	6437	Mirrabooka Crescent LITTLE BAY NSW 2036
8/776611	I556828	Customer Substation	6438	Bennelong Road HOMEBUSH BAY NSW 2127
CP/SP51383	O157995	Customer Substation	6445	Beresford Street MASCOT NSW 2020
12/736905	E616301	Customer Substation	6446	Beauchamp Road MATRAVILLE NSW 2036
12/240116	Y727601	Customer Substation	6448	Carnarvon Street SILVERWATER NSW 2128
1/749182	R340531	Customer Substation	6449	Carnarvon Street AUBURN NSW 2144
9/240116	P404073	Customer Substation	6451	Carnarvon Street, 99 AUBURN NSW 2144
432/862103	S572972	Customer Substation	6453	Carolyn Street SILVERWATER NSW 2128
17/225350	Y39229	Customer Substation	6454	Carter Street, 1 - 5 LIDCOMBE NSW 2141
54/1201206	7436055	Customer Substation	6456	Carter Street, 24 LIDCOMBE NSW 2141
101/1211147	X977142	Customer Substation	6458	Chisholm Road, 325 AUBURN NSW 2144
C/446348	6281092	Customer Substation	6459	Chisholm Road, 323 AUBURN NSW 2144

Req:R300290 /Doc:DL AK971571 /Rev:24-May-2017 /NSW LRS /Pgs:ALL /Prt:09-Feb-2022 16:20 /Seq:99 of 338
© Office of the Registrar-General /Src:INFOTRACK /Ref:220014

Folio Identifier(s)	Head Lease registered no.	Usage	PMIS	Address
Auto Consol 7669-92	X443677	Customer Substation	6460	Clyde Street SILVERWATER NSW 2128
1/227502 2/227502	P942521	Customer Substation	6461	Clyde Street SILVERWATER NSW 2128
CP/SP44285	P68994	Customer Substation	6462	Dartbrook Road, 132 - 138 AUBURN NSW 2144
Auto Consol 14195-11	AE175268	Customer Substation	6463	Fariola Street, 25 - 33 LIDCOMBE NSW 2141
Auto Consol 11775-109	S817841	Customer Substation	6467	Derby Street SILVERWATER NSW 2128
2/1012099	Z715974	Customer Substation	6470	Duck Street AUBURN NSW 2144
100/1199035	Y443642	Customer Substation	6471	Egerton Street SILVERWATER NSW 2128
1/1172593	Y610645	Customer Substation	6472	Eastern Valley Way CHATSWOOD NSW 2067
4/633928	T341863	Customer Substation	6473	Egerton Street LIDCOMBE NSW 2141
Auto Consol 8635-76	T670099	Customer Substation	6474	Barber Avenue EASTLAKES NSW 2018
3/778343	T191666	Customer Substation	6475	Everley Road AUBURN NSW 2144
Auto Consol 14195-11; 8/56/5818	AE175267	Customer Substation	6476	Fariola Street SILVERWATER NSW 2128
1/1190327	S510309	Customer Substation	6477	Fariola Street SILVERWATER NSW 2128
Auto Consol 12984-81	8799676	Customer Substation	6478	Fariola Street, 19 SILVERWATER NSW 2128

Req:R300290 /Doc:DL AK971571 /Rev:24-May-2017 /NSW LRS /Pgs:ALL /Prt:09-Feb-2022 16:20 /Seq:100 of 338
© Office of the Registrar-General /Src:INFOTRACK /Ref:220014

Folio Identifier(s)	Head Lease registered no.	Usage	PMIS	Address
2/554974	P306188	Customer Substation	6479	Fisher Street AUBURN NSW 2144
1/602703	U146609	Customer Substation	6480	Baker Street EAST BOTANY NSW 2019
200/1170611	Y224952	Customer Substation	6482	Giffard Street LIDCOMBE NSW 2141
CP/SP22549	P689945	Customer Substation	6483	Gormley Street LIDCOMBE NSW 2141
Auto Consol 12203-10	Y233498	Customer Substation	6484	Grace Avenue LIDCOMBE NSW 2141
1/213949	U613781	Customer Substation	6485	Parramatta Road SILVERWATER NSW 2128
C/26290	P903551	Customer Substation	6487	Parramatta Road, 276 AUBURN NSW 2144
Auto Consol 10127-241	W515438	Customer Substation	6489	Harrow Road AUBURN NSW 2144
100/1013527	R238815	Customer Substation	6490	Baker Street EAST BOTANY NSW 2019
23/876995	T63873	Customer Substation	6492	Holker Street SILVERWATER NSW 2128
2/570959	P405457	Customer Substation	6494	John Street LIDCOMBE NSW 2141
11/1102278	P404075	Customer Substation	6495	John Street LIDCOMBE NSW 2141
3/589764	X376216	Customer Substation	6499	King Avenue LIDCOMBE NSW 2141
9/240341	V974421	Customer Substation	6500	Melissa Street AUBURN NSW 2144

Req:R300290 /Doc:DL AK971571 /Rev:24-May-2017 /NSW LRS /Pgs:ALL /Prt:09-Feb-2022 16:20 /Seq:101 of 338
© Office of the Registrar-General /Src:INFOTRACK /Ref:220014

Folio Identifier(s)	Head Lease registered no.	Usage	PMIS	Address
1/206546	8506848	Customer Substation	6501	Mons Street, 67 LIDCOMBE NSW 2141
B/300670	Q835295	Customer Substation	6503	Norval Street AUBURN NSW 2144
CP/SP62293	T587303	Customer Substation	6504	Aylesbury Street BOTANY NSW 2019
110/1141813	U198393	Customer Substation	6506	Nyrang Street LIDCOMBE NSW 2141
2/863809	I599873	Customer Substation	6508	Nyrang Street LIDCOMBE NSW 2141
2/740385	5442640	Customer Substation	6509	Nyrang Street, 27 LIDCOMBE NSW 2141
B/402375	S449640	Customer Substation	6510	Parramatta Road AUBURN NSW 2144
CP/SP75942	S916000	Customer Substation	6520	Picken Street SILVERWATER NSW 2128
11/533334	R542147	Customer Substation	6522	Princes Road AUBURN NSW 2144
2/536767	I7405	Customer Substation	6524	Queen Street, 1b AUBURN NSW 2144
10/559017	E205909	Customer Substation	6525	Raglan Road AUBURN NSW 2144
9/245064	P864275	Customer Substation	6526	Rawson Street AUBURN NSW 2144
1/500093	T548708	Customer Substation	6529	River Street SILVERWATER NSW 2128
1/500051	Y434754	Customer Substation	6532	Short Street AUBURN NSW 2144

Req:R300290 /Doc:DL AK971571 /Rev:24-May-2017 /NSW LRS /Pgs:ALL /Prt:09-Feb-2022 16:20 /Seq:102 of 338
© Office of the Registrar-General /Src:INFOTRACK /Ref:220014

Folio Identifier(s)	Head Lease registered no.	Usage	PMIS	Address
CP/SP77517	U897359	Customer Substation	6533	Waratah Street, 30 - 38 KIRRAWEE NSW 2232
Auto Consol 3147-163	E828886	Customer Substation	6534	Silverwater Road SILVERWATER NSW 2128
1/613306	U94502	Customer Substation	6536	Skarratt Street, 30 - 32 (Rear Unit C) AUBURN NSW 2144
100/1038054	5972500	Customer Substation	6537	Parramatta Road, 119 - 123 AUBURN NSW 2144
100/629887	V485449	Customer Substation	6538	Stubbs Street AUBURN NSW 2144
11/1033733	T862879	Customer Substation	6539	Suttor Street SILVERWATER NSW 2128
A/163069	W717989	Customer Substation	6540	Taylor Street LIDCOMBE NSW 2141
6/215991	S853551	Customer Substation	6541	Town Hall Lane AUBURN NSW 2144
A/900973	Y234011	Customer Substation	6543	Vore Street SILVERWATER NSW 2128
CP/SP77165	E234566	Customer Substation	6544	Wetherill Street, 92 SILVERWATER NSW 2128
200/747243	U752615	Customer Substation	6546	Wetherill Street SILVERWATER NSW 2128
21/48/5818	P978604	Customer Substation	6547	Wetherill Street SILVERWATER NSW 2128
24/9284	E828885	Customer Substation	6549	Allingham Street CONDELL PARK NSW 2200
1/620179	T772669	Customer Substation	6551	Anzac Street GREENACRE NSW 2190

Req:R300290 /Doc:DL AK971571 /Rev:24-May-2017 /NSW LRS /Pgs:ALL /Prt:09-Feb-2022 16:20 /Seq:103 of 338
© Office of the Registrar-General /Src:INFOTRACK /Ref:220014

Folio Identifier(s)	Head Lease registered no.	Usage	PMIS	Address
CP/SP89012	T896540	Customer Substation	6552	Ashford Avenue, 91 MILPERRA NSW 2214
105/752013	T969478	Customer Substation	6553	Ashford Avenue MILPERRA NSW 2214
117/752013	T672451	Customer Substation	6554	Ashford Avenue MILPERRA NSW 2214
1/716510B	O186442	Customer Substation	6555	Victor Street CHATSWOOD NSW 2067
3/734460	V631113	Customer Substation	6558	Beaconsfield Street & Horsley Road MILPERRA NSW 2214
3/734460	AF9064	Customer Substation	6559	Horsley Road MILPERRA NSW 2214
CP/SP63608	R526969	Customer Substation	6560	Bellevue Avenue GEORGES HALL NSW 2198
53/15715	E721846	Customer Substation	6561	Bellona Avenue REGENTS PARK NSW 2143
100/819660	E593209	Customer Substation	6563	Bellona Avenue REGENTS PARK NSW 2143
1/793174	R928422	Customer Substation	6564	Bellona Avenue REGENTS PARK NSW 2143
1/210200	T306867	Customer Substation	6567	Beresford Avenue GREENACRE NSW 2190
47/25402	Y901644	Customer Substation	6568	Biloela Street, 64 VILLAWOOD NSW 2163
A/412909	E715501	Customer Substation	6571	Birmingham Avenue VILLAWOOD NSW 2163

Req:R300290 /Doc:DL AK971571 /Rev:24-May-2017 /NSW LRS /Pgs:ALL /Prt:09-Feb-2022 16:20 /Seq:104 of 338
© Office of the Registrar-General /Src:INFOTRACK /Ref:220014

Folio Identifier(s)	Head Lease registered no.	Usage	PMIS	Address
CP/SP37608	Z255528	Customer Substation	6572	Birmingham Avenue, 7 VILLAWOOD NSW 2163
5/607248	T37981	Customer Substation	6573	Birmingham Avenue, 2a (At Rear Of Property) VILLAWOOD NSW 2163
10/244177	V534805	Customer Substation	6574	Blaxland Place MILPERRA NSW 2214
2/552227	P433358	Customer Substation	6575	Brett Street REVESBY NSW 2212
2/210705	Y760067	Customer Substation	6576	Brunker Road GREENACRE NSW 2190
2/828735	I199403	Customer Substation	6577	Anzac Street CHULLORA NSW 2190
204/1020532	V75694	Customer Substation	6578	Bryant Street PADSTOW NSW 2211
1/207935	X415068	Customer Substation	6579	Maloney Street ROSEBERY NSW 2018
2/1120912; 3/1130756	7716109	Customer Substation	6581	Canterbury Road, 96 PADSTOW NSW 2211
2/508708	8748079	Customer Substation	6582	Canterbury Road, 88 PADSTOW NSW 2211
15/2/5477	Q75156	Customer Substation	6583	Canterbury Road BANKSTOWN NSW 2200
101/794445	Z661795	Customer Substation	6585	Gow Street, 96 - 112 PADSTOW NSW 2211
8/5843	6872885	Customer Substation	6586	Canterbury Road, 157 BANKSTOWN NSW 2200

Req:R300290 /Doc:DL AK971571 /Rev:24-May-2017 /NSW LRS /Pgs:ALL /Prt:09-Feb-2022 16:20 /Seq:105 of 338
© Office of the Registrar-General /Src:INFOTRACK /Ref:220014

Folio Identifier(s)	Head Lease registered no.	Usage	PMIS	Address
1/549940	X462901	Customer Substation	6587	George Street WATERLOO NSW 2017
11/612115	7893844	Customer Substation	6588	Carrington Street, 180 - 186 REVESBY NSW 2212
Auto Consol 8343-176	Q501864	Customer Substation	6589	Carlingford Street SEFTON NSW 2162
10/731940	9315352	Customer Substation	6590	Carrington Street, 152 REVESBY NSW 2212
10/731940	Q87682	Customer Substation	6591	Carrington Street REVESBY NSW 2212
CP/SP55152	U69881	Customer Substation	6592	Chapel Road BANKSTOWN NSW 2200
1/853675	AB501848	Customer Substation	6598	Chapel Road SOUTH BANKSTOWN NSW 2200
2/235817	T241854	Customer Substation	6599	Chester Hill Road BASS HILL NSW 2197
778/748013	N939200	Customer Substation	6601	Chiswick Road, 74 GREENACRE NSW 2190
121/719078	6678110	Zone Substation	6602	Christina Road VILLAWOOD NSW 2163
20/1014983	X75517	Customer Substation	6604	Clapham Road SEFTON NSW 2162
2/707642	R196672	Customer Substation	6605	Clements Avenue BANKSTOWN NSW 2200
68/13506	P148969	Customer Substation	6606	Clements Avenue BANKSTOWN NSW 2200
CP/SP55261	T83287	Customer Substation	6607	Cottam Avenue BANKSTOWN NSW 2200

Req:R300290 /Doc:DL AK971571 /Rev:24-May-2017 /NSW LRS /Pgs:ALL /Prt:09-Feb-2022 16:20 /Seq:106 of 338
© Office of the Registrar-General /Src:INFOTRACK /Ref:220014

Folio Identifier(s)	Head Lease registered no.	Usage	PMIS	Address
201/7866	R646030	Customer Substation	6608	Daisy Street, 18 - 20 REVESBY NSW 2212
Auto Consol 6309-13	R811743	Customer Substation	6609	Daisy Street REVESBY NSW 2212
186/7866	AC347611	Customer Substation	6610	Daisy Street, 27 REVESBY NSW 2212
32/710397	AD761948	Customer Substation	6611	Daisy Street, 10 - 16 REVESBY NSW 2212
297/1043026	V976298	Customer Substation	6612	Davies Road PADSTOW NSW 2211
12/1124107	W204535	Customer Substation	6613	Davies Road, 45 PADSTOW NSW 2211
331/623227	W439317	Customer Substation	6615	King Street ROCKDALE NSW 2216
1/581214	T27721	Customer Substation	6616	East Terrace, 16 - 18 BANKSTOWN NSW 2200
25/7873	T229858	Customer Substation	6618	Eldridge Road BANKSTOWN NSW 2200
123/611213	R574754	Customer Substation	6619	Eldridge Road BANKSTOWN NSW 2200
21/610309; 22/610309	Q876587	Customer Substation	6620	Eldridge Road BANKSTOWN NSW 2200
1/1000626	Q566970	Customer Substation	6623	Enterprise Avenue PADSTOW NSW 2211
1/632135	X7849	Customer Substation	6624	Enterprise Avenue PADSTOW NSW 2211
3/582161	W343364	Customer Substation	6625	Epic Place CHESTER HILL NSW 2162

Req:R300290 /Doc:DL AK971571 /Rev:24-May-2017 /NSW LRS /Pgs:ALL /Prt:09-Feb-2022 16:20 /Seq:107 of 338
© Office of the Registrar-General /Src:INFOTRACK /Ref:220014

Folio Identifier(s)	Head Lease registered no.	Usage	PMIS	Address
111/882581	W302079	Customer Substation	6626	Epic Place CHESTER HILL NSW 2162
1/634921	W111132	Customer Substation	6627	Exceller Avenue BANKSTOWN NSW 2200
18/702988; 6/702988	Q279158	Customer Substation	6628	Fairford Road PADSTOW NSW 2211
8/10031	W65520	Customer Substation	6629	Fairford Road PADSTOW NSW 2211
126/7866	Q887505	Customer Substation	6630	Fitzpatrick Street REVESBY NSW 2212
200/877295	E10502	Customer Substation	6631	Fitzpatrick Street REVESBY NSW 2212
200/877295	X118805	Customer Substation	6632	Fitzpatrick Street REVESBY NSW 2212
452/800063	S629141	Customer Substation	6633	Frost Lane CHESTER HILL NSW 2162
1/218514	T266643	Customer Substation	6634	Gibson Avenue PADSTOW NSW 2211
100/1011185	Z404962	Customer Substation	6637	Gow Street PADSTOW NSW 2211
100/617061	R868422	Customer Substation	6638	Gow Street PADSTOW NSW 2211
47/241684	R150550	Customer Substation	6639	Harley Crescent CONDELL PARK NSW 2200
100/866504	R345296	Customer Substation	6640	Hector Street CHESTER HILL NSW 2162
101/1053893	AF474227	Customer Substation	6641	Hector Street, 328 BASS HILL NSW 2197

Req:R300290 /Doc:DL AK971571 /Rev:24-May-2017 /NSW LRS /Pgs:ALL /Prt:09-Feb-2022 16:20 /Seq:108 of 338
© Office of the Registrar-General /Src:INFOTRACK /Ref:220014

Folio Identifier(s)	Head Lease registered no.	Usage	PMIS	Address
3/580093	W105046	Customer Substation	6642	Helen Street SEFTON NSW 2162
10/1034465	R556749	Customer Substation	6644	Horsley Road MILPERRA NSW 2214
3/734460	P341255	Customer Substation	6645	Horsley Road MILPERRA NSW 2214
3/734460	P136765	Customer Substation	6646	Horsley Road MILPERRA NSW 2214
101/1008066; 2/17159	V441009	Customer Substation	6650	Hoskins Avenue BANKSTOWN NSW 2200
1/623962	V735114	Customer Substation	6652	Hume Highway BASS HILL NSW 2197
102/732428	AE842097	Customer Substation	6653	Hume Highway BASS HILL NSW 2197
100/716564	N221073	Customer Substation	6655	Hume Highway BANKSTOWN NSW 2200
101/719129	P197181	Customer Substation	6657	Kitchener Parade BANKSTOWN NSW 2200
1/773269	AD748110	Customer Substation	6658	Kitchener Parade, 32 BANKSTOWN NSW 2200
Auto Consol 8631-74A; Auto Consol 8631-74B	V393778	Customer Substation	6659	Lady Cutler Avenue BANKSTOWN NSW 2200
1/215232; 2/215232	5617811	Customer Substation	6660	Marple Avenue, 1 LEIGHTONFIELD NSW 2163
15/35611	P245210	Customer Substation	6661	Marco Avenue, 11 - 17 PANANIA NSW 2213
1/878975	P605227	Customer Substation	6664	Marigold Street REVESBY NSW 2212

Req:R300290 /Doc:DL AK971571 /Rev:24-May-2017 /NSW LRS /Pgs:ALL /Prt:09-Feb-2022 16:20 /Seq:109 of 338
© Office of the Registrar-General /Src:INFOTRACK /Ref:220014

Folio Identifier(s)	Head Lease registered no.	Usage	PMIS	Address
1/624837	U116025	Customer Substation	6665	Marigold Street REVESBY NSW 2212
3/564693	R1141	Customer Substation	6666	Marigold Street REVESBY NSW 2212
1/614248	5779573	Customer Substation	6667	Marigold Street REVESBY NSW 2212
1/774808	I284128	Customer Substation	6668	Marigold Street MILPERRA NSW 2214
105/7866	X482465	Customer Substation	6669	Marigold Street REVESBY NSW 2212
99/7866	Q406557	Customer Substation	6670	Marigold Street REVESBY NSW 2212
1/213683	AG972665	Customer Substation	6672	Marion Street BANKSTOWN NSW 2200
CP/SP30518	Y578838	Customer Substation	6673	Marion Street BANKSTOWN NSW 2200
13/9284	2052509	Customer Substation	6674	Marion Street GEORGES HALL NSW 2198
101/839825	AF480048	Customer Substation	6675	Marple Avenue, 60 VILLAWOOD NSW 2163
201/840245	U421505	Customer Substation	6679	Mavis Street REVESBY NSW 2212
11/633263	Q915683	Customer Substation	6680	Miller Road VILLAWOOD NSW 2163
162/529288	Z173856	Customer Substation	6682	Miller Road VILLAWOOD NSW 2163
162/529288	I760501	Customer Substation	6683	Miller Road BASS HILL NSW 2197

Req:R300290 /Doc:DL AK971571 /Rev:24-May-2017 /NSW LRS /Pgs:ALL /Prt:09-Feb-2022 16:20 /Seq:110 of 338
© Office of the Registrar-General /Src:INFOTRACK /Ref:220014

Folio Identifier(s)	Head Lease registered no.	Usage	PMIS	Address
2/701913	2361359	Customer Substation	6684	Taronga Place MONA VALE NSW 2103
6/241358	V671323	Customer Substation	6686	Milperra Road MILPERRA NSW 2214
2/241358	R645989	Customer Substation	6687	Milperra Road MILPERRA NSW 2214
1/589464	R201003	Customer Substation	6691	Milperra Road REVESBY NSW 2212
100/1220432	P357227	Customer Substation	6692	Milperra Road, 92 - 96 MILPERRA NSW 2214
100/1135000; Auto Consol 10284-25; 101/1135000; 102/1135000	Q510936	Customer Substation	6693	Milperra Road (Milperra) BANKSTOWN NSW 2200
273/752013	Y212909	Customer Substation	6694	Ashford Avenue MILPERRA NSW 2214
56/25401	T957743	Customer Substation	6697	Miowera Road VILLAWOOD NSW 2163
102/1041971	S955565	Customer Substation	6698	Miowera Road & Birmingham Avenue VILLAWOOD NSW 2163
55/25401	T766418	Customer Substation	6700	Miowera Road, 61 VILLAWOOD NSW 2163
58/25401	S738773	Customer Substation	6701	Miowera Road VILLAWOOD NSW 2163
4/510776	P530852	Customer Substation	6703	Orchard Road, 109 BASS HILL NSW 2197
1/700896	E227666	Customer Substation	6704	Orchard Road BASS HILL NSW 2197

Req:R300290 /Doc:DL AK971571 /Rev:24-May-2017 /NSW LRS /Pgs:ALL /Prt:09-Feb-2022 16:20 /Seq:111 of 338
© Office of the Registrar-General /Src:INFOTRACK /Ref:220014

Folio Identifier(s)	Head Lease registered no.	Usage	PMIS	Address
123/818660	Q180626	Customer Substation	6705	Queensbury Road PADSTOW NSW 2211
210/7866	R177645	Customer Substation	6706	Queen Street REVESBY NSW 2212
41/6529; 42/6529	N36914	Customer Substation	6708	Restwell Street, 46 - 48 BANKSTOWN NSW 2200
12/566924	O866670	Customer Substation	6709	Rickard Road BANKSTOWN NSW 2200
2/576967	V329337	Customer Substation	6710	Robertson Road BASS HILL NSW 2197
100/878185	Q574274	Customer Substation	6711	Rookwood Road CHULLORA NSW 2190
100/878185	P260987	Customer Substation	6713	Rookwood Road POTTS HILL NSW 2143
8/20731	N617128	Customer Substation	6715	Stacey Street GREENACRE NSW 2190
44/25402	AE480901	Customer Substation	6716	Fariola Street, 25 - 33 LIDCOMBE NSW 2141
2A/409096	X169039	Customer Substation	6717	Short Street BANKSTOWN NSW 2200
22/260262	E225078	Customer Substation	6718	Simmat Street CONDELL PARK NSW 2200
1/611962	S700701	Customer Substation	6719	Stacey Street GREENACRE NSW 2190
2/400188	P842613	Customer Substation	6720	Stewart Lane BANKSTOWN NSW 2200
10/747247	X83376	Customer Substation	6724	Randle Street SURRY HILLS NSW 2010

Req:R300290 /Doc:DL AK971571 /Rev:24-May-2017 /NSW LRS /Pgs:ALL /Prt:09-Feb-2022 16:20 /Seq:112 of 338
© Office of the Registrar-General /Src:INFOTRACK /Ref:220014

Folio Identifier(s)	Head Lease registered no.	Usage	PMIS	Address
1/15949	AC626460	Customer Substation	6725	Turvey Street REVESBY NSW 2212
156/7866	Y183410	Customer Substation	6726	Violet Street REVESBY NSW 2212
10/209901	T200169	Customer Substation	6727	Violet Street REVESBY NSW 2212
155A/420066	Q487619	Customer Substation	6728	Violet Street REVESBY NSW 2212
CP/SP53749	AJ527228	Customer Substation	6729	Violet Street, 11 REVESBY NSW 2212
1/734866	N479375	Customer Substation	6730	Violet Street REVESBY NSW 2212
1/519053	T205729	Customer Substation	6731	Violet Street REVESBY NSW 2212
154/7866	R196670	Customer Substation	6732	Violet Street REVESBY NSW 2212
41/1037863	S931080	Customer Substation	6733	Waterloo Road CHULLORA NSW 2190
11/1003847	I319899	Customer Substation	6734	Waterloo Road CHULLORA NSW 2190
1/1167784	W249316	Customer Substation	6735	Watson Road PADSTOW NSW 2211
CP/SP93602	T221704	Customer Substation	6737	Woodville Road VILLAWOOD NSW 2163
Auto Consol 6690-250	Q598537	Customer Substation	6739	Woorang Street MILPERRA NSW 2214
11/253735	T371684	Customer Substation	6740	Works Place MILPERRA NSW 2214

Req:R300290 /Doc:DL AK971571 /Rev:24-May-2017 /NSW LRS /Pgs:ALL /Prt:09-Feb-2022 16:20 /Seq:113 of 338
© Office of the Registrar-General /Src:INFOTRACK /Ref:220014

Folio Identifier(s)	Head Lease registered no.	Usage	PMIS	Address
100/703039	V913626	Customer Substation	6741	Works Place MILPERRA NSW 2214
104/794074	W846712	Customer Substation	6742	Moseley Street CARLINGFORD NSW 2118
1/567844	Q137414	Customer Substation	6743	Bronti Street MASCOT NSW 2020
1/701026	W319517	Customer Substation	6744	Coward Street MASCOT NSW 2020
CP/SP31864	8561371	Customer Substation	6748	Cranbrook Road, 49 - 53 BOTANY NSW 2019
100/1213007	E130773	Customer Substation	6750	Folkestone Parade BOTANY NSW 2019
2/529177	V574447	Customer Substation	6751	Gardeners Road MASCOT NSW 2020
500/1030729	Q306760	Customer Substation	6752	Gardeners Road MASCOT NSW 2020
100/1171053	V919149	Customer Substation	6754	Grantham Street BURWOOD NSW 2134
12/606198	Z875441	Customer Substation	6758	Hannon Street BOTANY NSW 2019
201/788578	6180823	Customer Substation	6759	Holloway Street EAST BOTANY NSW 2019
1/1190883	V320775	Customer Substation	6764	King Street MASCOT NSW 2020
4/234489	E653298	Customer Substation	6765	King Street MASCOT NSW 2020
1/746802	V959625	Customer Substation	6766	Mcpherson Street BANKSMEADOW NSW 2019

Req:R300290 /Doc:DL AK971571 /Rev:24-May-2017 /NSW LRS /Pgs:ALL /Prt:09-Feb-2022 16:20 /Seq:114 of 338
© Office of the Registrar-General /Src:INFOTRACK /Ref:220014

Folio Identifier(s)	Head Lease registered no.	Usage	PMIS	Address
100/1059973	T680469	Customer Substation	6767	Mcpherson Street BANKSMEADOW NSW 2019
21/1052531	Q305634	Customer Substation	6769	Moore Street EAST BOTANY NSW 2019
B/323369	E99120	Customer Substation	6774	Smith Street, 25 - 49 HILLDALE NSW 2034
A/24380	I930968	Customer Substation	6775	Smith Street, 25 - 49 HILLSDALE NSW 2036
Auto Consol 14930-7	Y812453	Customer Substation	6777	Underwood Street BOTANY NSW 2019
11/701187	V924381	Customer Substation	6778	Wentworth Avenue (Moore Street, 2 - 6) PAGEWOOD NSW 2035
12/701187	V656902	Customer Substation	6779	Wentworth Avenue EAST BOTANY NSW 2019
CP/SP50865	2179798	Customer Substation	6781	William Street BOTANY NSW 2019
102/543686	W895583	Customer Substation	6783	Bennett Street BURWOOD NSW 2134
200/1216329	I94896	Customer Substation	6784	Wilson Street BOTANY NSW 2019
CP/SP65582	P240117	Customer Substation	6786	Burwood Road BURWOOD NSW 2134
1/605138	Y865018	Customer Substation	6790	Duff Street BURWOOD NSW 2134
3/585664	T934369	Customer Substation	6792	Mitchell Street, 4 ENFIELD NSW 2136
C/321515	7322902	Customer Substation	6794	Railway Parade, 14 BURWOOD NSW 2134

Req:R300290 /Doc:DL AK971571 /Rev:24-May-2017 /NSW LRS /Pgs:ALL /Prt:09-Feb-2022 16:20 /Seq:115 of 338
© Office of the Registrar-General /Src:INFOTRACK /Ref:220014

Folio Identifier(s)	Head Lease registered no.	Usage	PMIS	Address
CP/SP6450	M737881	Customer Substation	6795	Shaftesbury Road BURWOOD NSW 2134
31/836316	U756640	Customer Substation	6796	The Greenway TERREY HILLS NSW 2084
1/588368	S887676	Customer Substation	6801	Wynne Avenue BURWOOD NSW 2134
9/11289; A/420721	X581435	Customer Substation	6802	Burwood Road BELMORE NSW 2192
200/1062028	S827836	Customer Substation	6803	Canterbury Road, Nr Drummond Street BELMORE NSW 2192
6/1030800	AH942758	Customer Substation	6805	Belmore Road, 62 PUNCHBOWL NSW 2196
100/1033738	E715497	Customer Substation	6807	Crinan Street HURLSTONE PARK NSW 2193
1/564058	Q77251	Customer Substation	6808	Croydon Street LAKEMBA NSW 2195
71/5930	U318258	Customer Substation	6810	Evaline Street CAMPSIE NSW 2194
1/879536; 51/876706	V748352	Customer Substation	6811	Forrester Street KINGSGROVE NSW 2208
11/1030026	E766682	Customer Substation	6812	Forrester Street KINGSGROVE NSW 2208
A/89193	AA11535	Customer Substation	6813	Forrester Street, 18 KINGSGROVE NSW 2208
2/1184792	Y598815	Customer Substation	6814	Hampton Street CROYDON PARK NSW 2133
1/8240	AA229962	Customer Substation	6815	Harp Street, 2 - 12 CAMPSIE NSW 2194

Req:R300290 /Doc:DL AK971571 /Rev:24-May-2017 /NSW LRS /Pgs:ALL /Prt:09-Feb-2022 16:20 /Seq:116 of 338
© Office of the Registrar-General /Src:INFOTRACK /Ref:220014

Folio Identifier(s)	Head Lease registered no.	Usage	PMIS	Address
B/367423	I753609	Customer Substation	6816	Harp Street BELMORE NSW 2192
C/368217	T1764	Customer Substation	6817	36 - 40 Harp Street, BELMORE NSW 2192
3/223767	Y780495	Customer Substation	6818	Kingsgrove Road BELMORE NSW 2192
1/618465	8490276	Customer Substation	6823	Moxon Road, 51 PUNCHBOWL NSW 2196
21/626173	W185454	Customer Substation	6824	Shaddock Avenue VILLAWOOD NSW 2163
CP/SP30949	E728858	Customer Substation	6825	Moxon Road PUNCHBOWL NSW 2196
22/1212184	V276879	Customer Substation	6826	Punchbowl Road LAKEMBA NSW 2195
Auto Consol 4516-91	AC694723	Customer Substation	6827	Remly Street LAKEMBA NSW 2195
CP/SP43953	S25079	Customer Substation	6830	Rogers Street LAKEMBA NSW 2195
1/227383B; 1/227383A	P50077	Customer Substation	6831	Roseland Avenue ROSELANDS NSW 2196
1/502528	V279109	Customer Substation	6833	Sheffield Street KINGSGROVE NSW 2208
1/2/4784	V79725	Customer Substation	6834	The Boulevarde LAKEMBA NSW 2195
4/541525	W737693	Customer Substation	6836	Waterloo Road PUNCHBOWL NSW 2196
1/649446	V654628	Customer Substation	6837	Wiggs Road RIVERWOOD NSW 2210

Req:R300290 /Doc:DL AK971571 /Rev:24-May-2017 /NSW LRS /Pgs:ALL /Prt:09-Feb-2022 16:20 /Seq:117 of 338
© Office of the Registrar-General /Src:INFOTRACK /Ref:220014

Folio Identifier(s)	Head Lease registered no.	Usage	PMIS	Address
6/554298	Q127786	Customer Substation	6840	Burwood Road, 55 CONCORD NSW 2137
1/829735	Z688737	Customer Substation	6842	Belmore Road PUNCHBOWL NSW 2196
1/219916	Y667238	Customer Substation	6844	Belmore Road CANTERBURY NSW 2193
Auto Consol 6304-64	T964422	Customer Substation	6849	Burwood Road, 160 CONCORD NSW 2137
CP/SP75954	U721252	Customer Substation	6850	Concord Road (Blaxland Road, 9) RHODES NSW 2138
CP/SP48676	U689054	Customer Substation	6851	Williams Parade DULWICH HILL NSW 2203
CP/SP30026	U961086	Customer Substation	6852	Wetherill Street SILVERWATER NSW 2128
Auto Consol 5789-219	AB244279	Customer Substation	6856	George Street CONCORD WEST NSW 2138
Auto Consol 11281-183; 20/1139098	AD14438	Customer Substation	6859	Hospital Road CONCORD WEST NSW 2138
1/725129	T597082	Customer Substation	6860	Hospital Road CONCORD WEST NSW 2138
2/1192949	P240119	Customer Substation	6861	Leeds Street RHODES NSW 2138
4/210632; 6/210632	P784201	Customer Substation	6864	Northcote Street MORTLAKE NSW 2137
5/217073	9677969	Customer Substation	6866	Nirranda Street CONCORD NSW 2137
1/215341	I463622	Customer Substation	6874	Rothwell Avenue CONCORD WEST NSW 2138

Req:R300290 /Doc:DL AK971571 /Rev:24-May-2017 /NSW LRS /Pgs:ALL /Prt:09-Feb-2022 16:20 /Seq:118 of 338
© Office of the Registrar-General /Src:INFOTRACK /Ref:220014

Folio Identifier(s)	Head Lease registered no.	Usage	PMIS	Address
4/7401	R622807	Customer Substation	6878	Great North Road FIVE DOCK NSW 2046
1/82068; 2/591225; A/332646; X/386093	W128164	Customer Substation	6880	Parramatta Road (57 Queens Road) FIVE DOCK NSW 2046
14/718237; 15/718237; 16/718237; B/366113	9219205	Customer Substation	6881	Parramatta Road, 61 - 73 FIVE DOCK NSW 2046
Auto Consol 7542-188	S806602	Customer Substation	6883	St Georges Crescent DRUMMOYNE NSW 2047
CP/SP6758	N28079	Customer Substation	6884	St Georges Crescent, 90 - 94 DRUMMOYNE NSW 2047
B/377250	P393152	Customer Substation	6885	Victoria Road DRUMMOYNE NSW 2047
CP/SP6906	M987092	Customer Substation	6886	Walton Crescent ABBOTSFORD NSW 2046
CP/SP30687	E825467	Customer Substation	6887	William Street, 118 - 130 HENLEY NSW 2111
CP/SP4171	Z476490	Customer Substation	6888	Wolseley Street DRUMMOYNE NSW 2047
CP/SP6619	M925584	Customer Substation	6889	Wrights Road DRUMMOYNE NSW 2047
CP/SP47392	Q75871	Customer Substation	6890	Beauchamp Road, 61 - 71 BANKSMEADOW NSW 2019
6/598833	T930262	Customer Substation	6891	Donnison Street & Albany Street GOSFORD NSW 2250
1/812644	W105047	Customer Substation	6893	Blackwall Road WOY WOY NSW 2256

Req:R300290 /Doc:DL AK971571 /Rev:24-May-2017 /NSW LRS /Pgs:ALL /Prt:09-Feb-2022 16:20 /Seq:119 of 338
© Office of the Registrar-General /Src:INFOTRACK /Ref:220014

Folio Identifier(s)	Head Lease registered no.	Usage	PMIS	Address
103/1015860	T187186	Customer Substation	6895	Brooks Avenue WYOMING NSW 2250
30/1152193	V629009	Customer Substation	6896	Charlton Street WOY WOY NSW 2256
CP/SP22943	W793165	Customer Substation	6897	Church Street TERRIGAL NSW 2260
152/635684	W213521	Customer Substation	6899	Mann Street GOSFORD NSW 2250
Auto Consol 14720-8	W94598	Customer Substation	6901	Paul Lane GOSFORD NSW 2250
3/239585	V405085	Customer Substation	6903	Railway Crescent LISAROW NSW 2250
2/706892	W172226	Customer Substation	6906	The Entrance Road FORRESTERS BEACH NSW 2260
Auto Consol 8664-71	W166214	Customer Substation	6907	Wairakei Road WAMBERAL NSW 2260
8190/1122924	I191892	Customer Substation	6908	Hallards Road CENTRAL MANGROVE NSW 2250
871/619613	W485127	Customer Substation	6909	Wisemans Ferry Road SOMERSBY NSW 2250
4/650304	V576547	Customer Substation	6910	Amor Street ASQUITH NSW 2077
CP/SP32905	Y424176	Customer Substation	6911	Tara Street, 1 - 9 KANGAROO POINT NSW 2224
461/584589	R271634	Customer Substation	6913	Beaumont Road MOUNT KURING-GAI NSW 2080
542/1192639	P916226	Customer Substation	6914	Beaumont Road, 19 - 23 MOUNT KURING-GAI NSW 2080

Req:R300290 /Doc:DL AK971571 /Rev:24-May-2017 /NSW LRS /Pgs:ALL /Prt:09-Feb-2022 16:20 /Seq:120 of 338
© Office of the Registrar-General /Src:INFOTRACK /Ref:220014

Folio Identifier(s)	Head Lease registered no.	Usage	PMIS	Address
CP/SP20189	I280792	Customer Substation	6916	Cleveland Avenue SURRY HILLS NSW 2010
1/701678	W164120	Customer Substation	6918	Cambridge Street EPPING NSW 2121
5/249822	5208167	Customer Substation	6919	Chambers Court EPPING NSW 2121
1/218820	AC684460	Customer Substation	6920	Chilvers Road, 9 - 15 THORNLEIGH NSW 2120
15/1/6107	Q353542	Customer Substation	6922	Crowley Road BEROWRA NSW 2081
39/9691	X89100	Customer Substation	6923	Doomben Avenue, 6 - 10 EASTWOOD NSW 2122
1/211095	S666648	Customer Substation	6925	Duffy Avenue & Sefton Road THORNLEIGH NSW 2120
CP/SP11413	Q170644	Customer Substation	6926	Dural Street, 10 - 14 HORNSBY NSW 2077
Auto Consol 2929-145	P169288	Customer Substation	6928	Edgeworth David Avenue WAHROONGA NSW 2076
1/591136	Q655250	Customer Substation	6933	Galston Road GALSTON NSW 2159
Auto Consol 12477-141	E149664	Customer Substation	6934	Hannah Street BEECROFT NSW 2119
1/SP20737	V944510	Customer Substation	6935	Hillcrest Road PENNANT HILLS NSW 2120
CP/SP54729	7259782	Customer Substation	6936	Hornsby Street, 15 (Pacific Highway, 208) HORNSBY NSW 2077

Req:R300290 /Doc:DL AK971571 /Rev:24-May-2017 /NSW LRS /Pgs:ALL /Prt:09-Feb-2022 16:20 /Seq:121 of 338
© Office of the Registrar-General /Src:INFOTRACK /Ref:220014

Folio Identifier(s)	Head Lease registered no.	Usage	PMIS	Address
101/749214	U317806	Customer Substation	6937	Moxon Road PUNCHBOWL NSW 2196
CP/SP21343	X331968	Customer Substation	6938	Kenburn Avenue CHERRYBROOK NSW 2126
CP/SP54405	T934368	Customer Substation	6939	King Road HORNSBY NSW 2077
1/1121350	O604112	Customer Substation	6940	King Road HORNSBY NSW 2077
1/619605	T453367	Customer Substation	6941	Kitchener Lane WEST PENNANT HILLS NSW 2125
200/1073736	P385004	Customer Substation	6942	Kitchener Road WEST PENNANT HILLS NSW 2125
5/251336	S700158	Customer Substation	6943	Leighton Place ASQUITH NSW 2077
1/747442	P144652	Customer Substation	6945	Lymoore Avenue THORNLEIGH NSW 2120
CP/SP18027	W45089	Customer Substation	6946	Mcauley Place WAITARA NSW 2077
CP/SP86681	V984413	Customer Substation	6949	Midson Road, 263 - 265a BEECROFT NSW 2119
1/584938	X14550	Customer Substation	6951	New Line Road DURAL NSW 2158
1/135382	S505561	Customer Substation	6952	New Line Road DURAL NSW 2158
CP/SP58614	P346561	Customer Substation	6953	10 - 12 Northcote Road, HORNSBY NSW 2077
3/1122662	U91255	Customer Substation	6956	Pacific Highway WAITARA NSW 2077

Req:R300290 /Doc:DL AK971571 /Rev:24-May-2017 /NSW LRS /Pgs:ALL /Prt:09-Feb-2022 16:20 /Seq:122 of 338
© Office of the Registrar-General /Src:INFOTRACK /Ref:220014

Folio Identifier(s)	Head Lease registered no.	Usage	PMIS	Address
20/877567	S903058	Customer Substation	6960	Pembroke Street EPPING NSW 2121
1/579032; 3/242190	AD910283	Customer Substation	6962	Pennant Hills Road PENNANT HILLS NSW 2120
27/735131; 4/1077836	N891678	Customer Substation	6963	Pennant Hills Road NORMANHURST NSW 2077
CP/SP34642	P601642	Customer Substation	6965	Pioneer Avenue THORNLEIGH NSW 2120
8/13180; 7/13180	T440287	Customer Substation	6967	Pretoria Parade HORNSBY NSW 2077
1/616275	O106398	Customer Substation	6970	Penshurst Street, 285 - 289 & Patrick St WILLOUGHBY NSW 2068
10/828419	U351512	Customer Substation	6971	210 Pitt Street, SYDNEY NSW 2000
100/1166007	E555652	Customer Substation	6972	Rosamond Street HORNSBY NSW 2077
6/23685	T962387	Customer Substation	6977	Sefton Road THORNLEIGH NSW 2120
1/590251	Q50664	Customer Substation	6978	Sefton Road THORNLEIGH NSW 2120
100/1190625	P32802	Customer Substation	6981	Wattle Street ASQUITH NSW 2077
10/724017	Y587437	Customer Substation	6982	Barons Crescent BORONIA PARK NSW 2111
Auto Consol 4402-125	R884225	Customer Substation	6983	Barons Crescent BORONIA PARK NSW 2111
1/716526	Q194789	Customer Substation	6984	De Milhau Road HUNTERS HILL NSW 2110

Req:R300290 /Doc:DL AK971571 /Rev:24-May-2017 /NSW LRS /Pgs:ALL /Prt:09-Feb-2022 16:20 /Seq:123 of 338
© Office of the Registrar-General /Src:INFOTRACK /Ref:220014

Folio Identifier(s)	Head Lease registered no.	Usage	PMIS	Address
1/204607	U539414	Customer Substation	6985	John Street HUNTERS HILL NSW 2110
2/852810	X962155	Customer Substation	6986	Myers Avenue BORONIA PARK NSW 2111
Auto Consol 6603-181	I628819	Customer Substation	6988	Owanda Crescent HARDYS BAY NSW 2257
CP/SP38125	W221674	Customer Substation	6989	Church Avenue MASCOT NSW 2020
Auto Consol 8439-38	W328511	Customer Substation	6990	Dunban Road WOY WOY NSW 2256
A/408174	AA727196	Customer Substation	6993	Anderson Road, 73 MORTDALE NSW 2223
CP/SP11148	T547181	Customer Substation	6994	Arcadia Street PENSHURST NSW 2222
CP/SP4158	V815407	Customer Substation	6996	Forest Road PEAKHURST NSW 2210
CP/SP8787	T496868	Customer Substation	6997	Gardina Street NARWEE NSW 2209
CP/SP5823	X38643	Customer Substation	6998	Gloucester Road HURSTVILLE NSW 2220
CP/SP82279	AE596221	Customer Substation	7000	Gloucester Road, 21 HURSTVILLE NSW 2220
101/786150	V605966	Customer Substation	7002	Littleton Street RIVERWOOD NSW 2210
B/398334	8026059	Customer Substation	7003	Lorraine Street, 41 - 45 PEAKHURST NSW 2210
CP/SP8744	V230021	Customer Substation	7005	Martin Place MORTDALE NSW 2223

Req:R300290 /Doc:DL AK971571 /Rev:24-May-2017 /NSW LRS /Pgs:ALL /Prt:09-Feb-2022 16:20 /Seq:124 of 338
© Office of the Registrar-General /Src:INFOTRACK /Ref:220014

Folio Identifier(s)	Head Lease registered no.	Usage	PMIS	Address
CP/SP64228	7159245	Customer Substation	7007	Norman Street, 12 - 14 PEAKHURST NSW 2210
CP/SP8698	W709312	Customer Substation	7010	Ocean Street PENSHURST NSW 2222
CP/SP9190	V224942	Customer Substation	7011	Ocean Street PENSHURST NSW 2222
CP/SP8625	T270988	Customer Substation	7015	St Georges Road PENSHURST NSW 2222
CP/SP7564	V369882	Customer Substation	7016	Station Street MORTDALE NSW 2223
M/30731	V817462	Customer Substation	7020	The Crescent KINGSGROVE NSW 2208
12/1005772	T575219	Customer Substation	7021	Vanessa Street, 105 KINGSGROVE NSW 2208
29/3/2778	V336976	Customer Substation	7023	Victoria Avenue PENSHURST NSW 2222
CP/SP7222	T133213	Customer Substation	7024	Victoria Avenue PENSHURST NSW 2222
100/1136828	W513652	Customer Substation	7025	Walter Street MORTDALE NSW 2223
CP/SP7074	W68544	Customer Substation	7028	Bellevue Parade HURSTVILLE NSW 2220
CP/SP83018	T999702	Customer Substation	7029	Butler Lane HURSTVILLE NSW 2220
1/305550	T532034	Customer Substation	7030	Connells Point Road HURSTVILLE NSW 2220
1/1089558	X178020	Customer Substation	7031	Melrose Avenue SYLVANIA NSW 2224

Req:R300290 /Doc:DL AK971571 /Rev:24-May-2017 /NSW LRS /Pgs:ALL /Prt:09-Feb-2022 16:20 /Seq:125 of 338
© Office of the Registrar-General /Src:INFOTRACK /Ref:220014

Folio Identifier(s)	Head Lease registered no.	Usage	PMIS	Address
CP/SP8821	T777290	Customer Substation	7032	Frederick Street OATLEY NSW 2223
CP/SP9586	V116599	Customer Substation	7033	Garfield Lane CARLTON NSW 2218
CP/SP16204	T109512	Customer Substation	7034	Garfield Street CARLTON NSW 2218
Auto Consol 8086-118	T496867	Customer Substation	7035	Gray Avenue KOGARAH NSW 2217
1/301390	7730052	Customer Substation	7036	King Georges Road SOUTH HURSTVILLE NSW 2221
CP/SP10432	T271010	Customer Substation	7038	Hampton Court Road CARLTON NSW 2218
CP/SP4489	T212529	Customer Substation	7039	Illawarra Street ALLAWAH NSW 2218
CP/SP8507	T343382	Customer Substation	7040	Lancelot Street ALLAWAH NSW 2218
CP/SP4054	W240710	Customer Substation	7041	Letitia Street OATLEY NSW 2223
1/SP32305; CP/SP32305	W977908	Customer Substation	7042	Lower West Street CARLTON NSW 2218
CP/SP56647	5555986	Customer Substation	7043	Lower West Street, 252 - 254 BLAKEHURST NSW 2221
4/223850	T699177	Customer Substation	7044	Lower West Street BLAKEHURST NSW 2221
CP/SP6036	W20644	Customer Substation	7046	Moorefields Lane KOGARAH NSW 2217

Req:R300290 /Doc:DL AK971571 /Rev:24-May-2017 /NSW LRS /Pgs:ALL /Prt:09-Feb-2022 16:20 /Seq:126 of 338
© Office of the Registrar-General /Src:INFOTRACK /Ref:220014

Folio Identifier(s)	Head Lease registered no.	Usage	PMIS	Address
3/SP6036	W388053	Customer Substation	7046	Moorefields Lane KOGARAH NSW 2217
1/1092645	X235333	Customer Substation	7048	Pacific Highway WEST GOSFORD NSW 2250
CP/SP9105	V35779	Customer Substation	7049	Noble Avenue HURSTVILLE NSW 2220
CP/SP16829	V77656	Customer Substation	7050	Norman Street ALLAWAH NSW 2218
CP/SP5558	T808454	Customer Substation	7052	Oatley Avenue OATLEY NSW 2223
9/25093	T49915	Customer Substation	7053	Planhurst Road CARLTON NSW 2218
48/F/1397	V129116	Customer Substation	7054	Post Office Lane KOGARAH NSW 2217
CP/SP5481	V297810	Customer Substation	7055	President Avenue KOGARAH NSW 2217
CP/SP54646	O401632	Customer Substation	7056	Barr Street BALMAIN NSW 2041
Auto Consol 3491-105; 90/1753	W501688	Customer Substation	7057	Railway Parade CARLTON NSW 2218
11/628781	T443043	Customer Substation	7059	Russell Lane HURSTVILLE NSW 2220
CP/SP6552	T332342	Customer Substation	7060	Rutland Street ALLAWAH NSW 2218
CP/SP9627	T430012	Customer Substation	7061	Rutland Street CARLTON NSW 2218
CP/SP6728	T949557	Customer Substation	7062	St Georges Parade HURSTVILLE NSW 2220

Req:R300290 /Doc:DL AK971571 /Rev:24-May-2017 /NSW LRS /Pgs:ALL /Prt:09-Feb-2022 16:20 /Seq:127 of 338
© Office of the Registrar-General /Src:INFOTRACK /Ref:220014

Folio Identifier(s)	Head Lease registered no.	Usage	PMIS	Address
2/539830	T276139	Customer Substation	7063	Waterview Street ALLAWAH NSW 2218
CP/SP83584 CP/SP83585	T306870	Customer Substation	7065	578 - 580 Railway Parade, HURSTVILLE NSW 2220
CP/SP13654	S979997	Customer Substation	7067	Winchester Street CARLTON NSW 2218
1/547762; 11/515053	6618135	Customer Substation	7068	Woniora Road, Cnr Greenbank Street HURSTVILLE NSW 2220
Auto Consol 5156-173	T163464	Customer Substation	7069	Avon Road PYMBLE NSW 2073
16/7131; 17/7131	P947851	Customer Substation	7070	Avon Road PYMBLE NSW 2073
8/23868	V959624	Customer Substation	7071	Bobbin Head Road NORTH TURRAMURRA NSW 2074
30/1088187	2556634	Customer Substation	7072	Lady Game Drive (Bradfield Park) KILLARA NSW 2071
41/630346	V477096	Customer Substation	7073	Bridge Road PYMBLE NSW 2073
23/14753	I696315	Customer Substation	7074	Chilton Parade WARRAWEE NSW 2074
2/535149	T137787	Customer Substation	7075	College Street ST IVES NSW 2075
1/631719	V4281	Customer Substation	7076	Curagul Road TURRAMURRA NSW 2074
1/624543	V161346	Customer Substation	7077	Edwards Street GORDON NSW 2072

Req:R300290 /Doc:DL AK971571 /Rev:24-May-2017 /NSW LRS /Pgs:ALL /Prt:09-Feb-2022 16:20 /Seq:128 of 338
© Office of the Registrar-General /Src:INFOTRACK /Ref:220014

Folio Identifier(s)	Head Lease registered no.	Usage	PMIS	Address
3/32292	P909159	Customer Substation	7078	Eton Road LINDFIELD NSW 2070
A/317752	T100379	Customer Substation	7080	Post Office Lane PYMBLE NSW 2073
21/732238	W255233	Customer Substation	7082	Moree Street GORDON NSW 2072
1/626394	T502871	Customer Substation	7084	Bridge Street, 3 (Pacific Highway) PYMBLE NSW 2073
2/786550	E479038	Customer Substation	7085	Pacific Highway GORDON NSW 2072
1/718718	Z973124	Customer Substation	7086	Pacific Highway, 950a & Bridge Street PYMBLE NSW 2073
A/325743	V172958	Customer Substation	7087	Ravenswood Avenue GORDON NSW 2072
CP/SP19299	T262828	Customer Substation	7088	Ryde Road PYMBLE NSW 2073
22/634645	W433473	Customer Substation	7089	Stanhope Road KILLARA NSW 2071
22/1053372	9126088	Customer Substation	7090	Suakin Street PYMBLE NSW 2073
4/599947	AD168919	Customer Substation	7091	Suakin Street PYMBLE NSW 2073
CP/SP69455	T185006	Customer Substation	7092	Albany Street ST LEONARDS NSW 2065
100/594391	T924609	Customer Substation	7093	Anglo Lane GREENWICH NSW 2065
8/241877	W131606	Customer Substation	7094	Apollo Place LANE COVE WEST NSW 2066

Req:R300290 /Doc:DL AK971571 /Rev:24-May-2017 /NSW LRS /Pgs:ALL /Prt:09-Feb-2022 16:20 /Seq:129 of 338
© Office of the Registrar-General /Src:INFOTRACK /Ref:220014

Folio Identifier(s)	Head Lease registered no.	Usage	PMIS	Address
CP/SP18756	S996293	Customer Substation	7095	Best Street LANE COVE WEST NSW 2066
CP/SP34135	T936850	Customer Substation	7096	Burns Bay Road LANE COVE NSW 2066
11/599757	V585152	Customer Substation	7097	Burns Bay Road LANE COVE NSW 2066
1/583875	R236155	Customer Substation	7099	Powell Street KILLARA NSW 2071
CP/SP76483	I119944	Customer Substation	7101	Greenwich Road, 156 GORE HILL NSW 2065
Auto Consol 12933-111	P407420	Customer Substation	7102	Greenwich Road GREENWICH NSW 2065
CP/SP48216	S338517	Customer Substation	7103	Helen Street LANE COVE NSW 2066
22/732062	T133215	Customer Substation	7106	Mars Road LANE COVE WEST NSW 2066
1/608309	R157628	Customer Substation	7107	Mars Road LANE COVE WEST NSW 2066
100/622160	Q760734	Customer Substation	7108	Mars Road LANE COVE WEST NSW 2066
1/628513	W204537	Customer Substation	7111	Nicholson Street (Pacific Highway, 472) ST LEONARDS NSW 2065
CP/SP73221	T684922	Customer Substation	7112	Nicholson Street (Pacific Highway, 460) ST LEONARDS NSW 2065
1/544354	8691618	Customer Substation	7113	Pacific Highway, 472 - 480 (Artarmon Inn) ARTARMON NSW 2064

Req:R300290 /Doc:DL AK971571 /Rev:24-May-2017 /NSW LRS /Pgs:ALL /Prt:09-Feb-2022 16:20 /Seq:130 of 338
© Office of the Registrar-General /Src:INFOTRACK /Ref:220014

Folio Identifier(s)	Head Lease registered no.	Usage	PMIS	Address
CP/SP42858	Z952681	Customer Substation	7114	Pacific Highway LANE COVE NSW 2066
1/562703	AF24544	Customer Substation	7115	Pacific Highway, 176 GREENWICH NSW 2065
9/245399	X24397	Customer Substation	7116	Parraweena Road CARINGBAH NSW 2229
1/608309	V603944	Customer Substation	7117	Sirius Road LANE COVE WEST NSW 2066
1/540407	N790603	Customer Substation	7118	Sirius Road LANE COVE WEST NSW 2066
2/1015843	5430295	Customer Substation	7121	Fred Street (Aka 483 Balmain Road, Lilyfield) LILYFIELD NSW 2040
Auto Consol 10781-198	Z48727	Customer Substation	7125	Catherine Street LEICHHARDT NSW 2040
400/803918A; 400/803918B; 400/803918C	U684863	Customer Substation	7127	Kent Street SYDNEY NSW 2000
3/730920	X91055	Customer Substation	7128	Wigram Road, 142a (Forest Lodge) GLEBE NSW 2037
1/864752	8159918	Customer Substation	7129	Foster Lane (Marion & Flood Streets) LEICHHARDT NSW 2040
CP/SP3257	X552702	Customer Substation	7132	Gallimore Avenue BALMAIN EAST NSW 2041
102/852944	Q641219	Customer Substation	7133	Glebe Point Road, 184 GLEBE NSW 2037
168/7866	W477852	Customer Substation	7134	Violet Street REVESBY NSW 2212

Req:R300290 /Doc:DL AK971571 /Rev:24-May-2017 /NSW LRS /Pgs:ALL /Prt:09-Feb-2022 16:20 /Seq:131 of 338
© Office of the Registrar-General /Src:INFOTRACK /Ref:220014

Folio Identifier(s)	Head Lease registered no.	Usage	PMIS	Address
CP/SP30591	W146410	Customer Substation	7136	Grafton Street, 1 - 13 BALMAIN NSW 2041
1/805310; CP/SP57719	Q378488	Customer Substation	7137	Johnston Lane ANNANDALE NSW 2038
1/1035720	S14926	Customer Substation	7138	Junction Street GLEBE NSW 2037
1/777129	Q532204	Customer Substation	7141	Little Darling Street BALMAIN NSW 2041
CP/SP74248	W997945	Customer Substation	7143	O'riordan Street (Gardeners Road, 476 - 492) BEACONSFIELD NSW 2015
CP/SP20976	T496870	Customer Substation	7144	Mansfield Street ROZELLE NSW 2039
1/507525	2473184	Customer Substation	7145	Marion Street & Walter Street LEICHHARDT NSW 2040
1/527791	Y364611	Customer Substation	7146	Nerang Avenue TERREY HILLS NSW 2084
Auto Consol 5758-156; Auto Consol 5915-113	O493453	Customer Substation	7148	Holmes Avenue TOUKLEY NSW 2263
1/115939	N700214	Customer Substation	7149	Ronald Street BIRCHGROVE NSW 2041
3/255489	W453603	Customer Substation	7152	Slough Avenue SILVERWATER NSW 2128
100/1101856	I330347	Customer Substation	7153	Gerrale Street CRONULLA NSW 2230
CP/SP32122	W881366	Customer Substation	7154	Rainford Street SURRY HILLS NSW 2010

Req:R300290 /Doc:DL AK971571 /Rev:24-May-2017 /NSW LRS /Pgs:ALL /Prt:09-Feb-2022 16:20 /Seq:132 of 338
© Office of the Registrar-General /Src:INFOTRACK /Ref:220014

Folio Identifier(s)	Head Lease registered no.	Usage	PMIS	Address
1/528045	R58174	Customer Substation	7160	Victoria Road ROZELLE NSW 2039
1/740580	Y323664	Customer Substation	7162	Edgar Street CONDELL PARK NSW 2200
1/795675	2691961	Customer Substation	7164	Wetherill Street, 3 - 15 LEICHHARDT NSW 2040
CP/SP10981	T59639	Customer Substation	7167	Addison Road MANLY NSW 2095
CP/SP5033	W219301	Customer Substation	7169	Bentley Street, 10 BALGOWLAH NSW 2093
CP/SP557	I368131	Customer Substation	7170	Berry Avenue FAIRLIGHT NSW 2094
1/593980	T689188	Customer Substation	7171	Birkley Road, 35 MANLY NSW 2095
CP/SP7712	V212804	Customer Substation	7172	Bonner Avenue, 20 MANLY NSW 2095
CP/SP3943	V405086	Customer Substation	7173	Boyle Street, 4a BALGOWLAH NSW 2093
1/203467; 1/308100; 2/203467; B/385217	Y608315	Customer Substation	7174	Belmont Street SUTHERLAND NSW 2232
101/564655	6013337	Customer Substation	7175	Condamine Street BALGOWLAH NSW 2093
CP/SP5227	V445184	Customer Substation	7179	Denison Street MANLY NSW 2095
1/608972	X462511	Customer Substation	7180	Francis Lane MANLY NSW 2095
Auto Consol 5813-83	W553477	Customer Substation	7181	King Street CANTERBURY NSW 2193

Req:R300290 /Doc:DL AK971571 /Rev:24-May-2017 /NSW LRS /Pgs:ALL /Prt:09-Feb-2022 16:20 /Seq:133 of 338
© Office of the Registrar-General /Src:INFOTRACK /Ref:220014

Folio Identifier(s)	Head Lease registered no.	Usage	PMIS	Address
1/223512	X394032	Customer Substation	7182	Mavis Street REVESBY NSW 2212
CP/SP12476	T871403	Customer Substation	7184	Hilltop Crescent FAIRLIGHT NSW 2094
CP/SP4363	L911113	Customer Substation	7185	Hilltop Crescent FAIRLIGHT NSW 2094
CP/SP7691	X442079	Customer Substation	7186	Lauderdale Avenue FAIRLIGHT NSW 2094
200/831931	W321533	Customer Substation	7187	Queens Road HURSTVILLE NSW 2220
CP/SP2025	V605970	Customer Substation	7189	Osborne Road MANLY NSW 2095
CP/SP5009	V250749	Customer Substation	7190	Pine Lane (114-117 North Steyne Manly) MANLY NSW 2095
1/85410	V286083	Customer Substation	7191	Pittwater Road, 270 MANLY NSW 2095
CP/SP36316	S987157	Customer Substation	7192	Bligh Place RANDWICK NSW 2031
CP/SP2710	V858753	Customer Substation	7193	Rickard Street BALGOWLAH NSW 2093
1/710711	W396423	Customer Substation	7195	Carlingford Road EPPING NSW 2121
2/543531	W70807	Customer Substation	7196	Stuart Street MANLY NSW 2095
61/7051	7979244	Customer Substation	7197	Woodville Street, 4 - 8 HURSTVILLE NSW 2220
11/633725	W84482	Customer Substation	7198	Eva Street PUNCHBOWL NSW 2196

Req:R300290 /Doc:DL AK971571 /Rev:24-May-2017 /NSW LRS /Pgs:ALL /Prt:09-Feb-2022 16:20 /Seq:134 of 338
© Office of the Registrar-General /Src:INFOTRACK /Ref:220014

Folio Identifier(s)	Head Lease registered no.	Usage	PMIS	Address
CP/SP85385	Y475548	Customer Substation	7199	Glover Street, 98 - 100 MOSMAN NSW 2088
101/1110110	I126247	Customer Substation	7200	Pine Lane MANLY NSW 2095
Auto Consol 8646-160	W321535	Customer Substation	7202	East Esplanade & Wentworth Street MANLY NSW 2095
CP/SP3345	L152307	Customer Substation	7204	Whistler Street MANLY NSW 2095
CP/SP5509	V286082	Customer Substation	7205	Woods Parade, 21 - 25 FAIRLIGHT NSW 2094
CP/SP7679	T678056	Customer Substation	7206	Osborne Road, 36 - 42 MANLY NSW 2095
CP/SP67758	R168146	Customer Substation	7208	Bridge Road STANMORE NSW 2048
1/723237	Z317202	Customer Substation	7209	Brompton Street MARRICKVILLE NSW 2204
A/391775	I319900	Customer Substation	7211	Canal Road ST PETERS NSW 2044
40/700060	X479602	Customer Substation	7213	Carrington Road MARRICKVILLE NSW 2204
423/1035319	8534120	Customer Substation	7215	Centennial Street MARRICKVILLE NSW 2204
2/558417	AA486970	Customer Substation	7217	Chapel Street, 1 - 15 MARRICKVILLE NSW 2204
101/1025298	V557565	Customer Substation	7220	Davis Street DULWICH HILL NSW 2203
1/532942	T928493	Customer Substation	7221	Denison Street CAMPERDOWN NSW 2050

Req:R300290 /Doc:DL AK971571 /Rev:24-May-2017 /NSW LRS /Pgs:ALL /Prt:09-Feb-2022 16:20 /Seq:135 of 338
© Office of the Registrar-General /Src:INFOTRACK /Ref:220014

Folio Identifier(s)	Head Lease registered no.	Usage	PMIS	Address
24/15123	U744812	Customer Substation	7222	Dixson Avenue DULWICH HILL NSW 2203
1/234639	W255666	Customer Substation	7223	Jindalee Place RIVERWOOD NSW 2210
1/612551	W610866	Customer Substation	7226	Edinburgh Road & Murray Street MARRICKVILLE NSW 2204
1/613757	S440192	Customer Substation	7227	Edinburgh Road MARRICKVILLE NSW 2204
202/1133999	2247724	Customer Substation	7228	Edinburgh Road MARRICKVILLE NSW 2204
31/709081	X956446	Customer Substation	7229	Edinburgh Road MARRICKVILLE NSW 2204
1/556914	E284177	Customer Substation	7230	Edith Street ST PETERS NSW 2044
1/215392	V453520	Customer Substation	7232	Empire Lane MARRICKVILLE NSW 2204
1/784868	9649474	Customer Substation	7233	Enmore Lane MARRICKVILLE NSW 2204
1/631479	W346970	Customer Substation	7234	Day Street SILVERWATER NSW 2128
2/1217547	W752492	Customer Substation	7236	Cooper Street, 2 (Brown Street, 74) PADDINGTON NSW 2021
CP/SP32003	R382648	Customer Substation	7237	Fitzroy Street MARRICKVILLE NSW 2204
1/724918	T631787	Customer Substation	7238	Gannon Street TEMPE NSW 2044

Req:R300290 /Doc:DL AK971571 /Rev:24-May-2017 /NSW LRS /Pgs:ALL /Prt:09-Feb-2022 16:20 /Seq:136 of 338
© Office of the Registrar-General /Src:INFOTRACK /Ref:220014

Folio Identifier(s)	Head Lease registered no.	Usage	PMIS	Address
11/867270	Q950423	Customer Substation	7241	Harrow Road STANMORE NSW 2048
101/834629	3482884	Customer Substation	7242	Stanhope Road KILLARA NSW 2071
CP/SP80134	Y822962	Customer Substation	7243	Hutchinson Street ST PETERS NSW 2044
CP/SP67188	Y905940	Customer Substation	7245	Macauley Lane STANMORE NSW 2048
1/732065	W785169	Customer Substation	7250	Archer Street CHATSWOOD NSW 2067
100/700822	X756548	Customer Substation	7252	Gardeners Road EASTLAKES NSW 2018
200/714834; 201/714834	W355851	Customer Substation	7253	Monier Square VILLAWOOD NSW 2163
102/881150	W562397	Customer Substation	7254	Queen Street PETERSHAM NSW 2049
1/629058	X144930	Customer Substation	7255	Regent Street PETERSHAM NSW 2049
Auto Consol 10233-27	E802469	Customer Substation	7258	Smith Street MARRICKVILLE NSW 2204
A/109269	6739518	Customer Substation	7259	Stanmore Road PETERSHAM NSW 2049
100/629032	V631111	Customer Substation	7262	Unwins Bridge Road ST PETERS NSW 2044
CP/SP50276	Y252213	Customer Substation	7270	De Mestre Place SYDNEY NSW 2000
CP/SP3113	X316356	Customer Substation	7272	Military Road MOSMAN NSW 2088

Req:R300290 /Doc:DL AK971571 /Rev:24-May-2017 /NSW LRS /Pgs:ALL /Prt:09-Feb-2022 16:20 /Seq:137 of 338
© Office of the Registrar-General /Src:INFOTRACK /Ref:220014

Folio Identifier(s)	Head Lease registered no.	Usage	PMIS	Address
21/843294; 22/843294	R168149	Customer Substation	7274	Whiting Beach Road TARONGA ZOOLOGICAL PARK NSW 2088
321/566480	I585610	Customer Substation	7276	Albany Lane & Atchison Street ST LEONARDS NSW 2065
18/10/2872	I63766	Customer Substation	7277	Albany Lane ST LEONARDS NSW 2065
1/607452	S204940	Customer Substation	7278	Albany Street CROWS NEST NSW 2065
78/568112	R345298	Customer Substation	7279	Alexander Street CROWS NEST NSW 2065
CP/SP20077	P364107	Customer Substation	7280	Alexander Street, 99 CROWS NEST NSW 2065
CP/SP104	X926844	Customer Substation	7281	Alfred Street, 441 - 443 NORTH SYDNEY NSW 2060
1/546856	I94894	Customer Substation	7282	Alfred Street, 275 NORTH SYDNEY NSW 2060
CP/SP91157	E339696	Customer Substation	7283	Alfred Street, 74 - 84 NORTH SYDNEY NSW 2060
CP/SP50227	E769951	Customer Substation	7285	Alfred Street, 110 - 116 MILSONS POINT NSW 2061
100/1170079	9719333	Customer Substation	7287	Alfred Street, 30 MILSONS POINT NSW 2061
CP/SP54293	Y578840	Customer Substation	7289	Angelo Street NORTH SYDNEY NSW 2060
1/1213673	T996103	Customer Substation	7290	Angelo Road (Pacific Highway, 223) NORTH SYDNEY NSW 2060

Req:R300290 /Doc:DL AK971571 /Rev:24-May-2017 /NSW LRS /Pgs:ALL /Prt:09-Feb-2022 16:20 /Seq:138 of 338
© Office of the Registrar-General /Src:INFOTRACK /Ref:220014

Folio Identifier(s)	Head Lease registered no.	Usage	PMIS	Address
1/539864	E177513	Customer Substation	7292	Arthur Street, 132 NORTH SYDNEY NSW 2060
1/539001	O131418	Customer Substation	7293	Arthur Street, 80 NORTH SYDNEY NSW 2060
Auto Consol 13304-58	I792536	Customer Substation	7295	Atchison Street ST LEONARDS NSW 2065
2/708306	W2694	Customer Substation	7299	Berry Street NORTH SYDNEY NSW 2060
1/567697	U408552	Customer Substation	7301	Berry Street NORTH SYDNEY NSW 2060
2/567027	7150246	Customer Substation	7302	Berry Street, 56 - 62 NORTH SYDNEY NSW 2060
2/557873	P720904	Customer Substation	7303	Blues Point Road, 162 NORTH SYDNEY NSW 2060
CP/SP125	9253448	Customer Substation	7304	Blues Point Road, 14 MCMAHONS POINT NSW 2060
3/499693	E28607	Customer Substation	7305	Burlington Street & Alexander Lane CROWS NEST NSW 2065
1/564685	2275883	Customer Substation	7306	Chandos Street ST LEONARDS NSW 2065
1/927407; C/172499	P196469	Customer Substation	7307	Chandos Street, 55 - 61 ST LEONARDS NSW 2065
2/733528	V624018	Customer Substation	7308	Christie Street ST LEONARDS NSW 2065
CP/SP71539	R26966	Customer Substation	7309	Clarke Lane CROWS NEST NSW 2065
CP/SP62905	E653299	Customer Substation	7310	Clarke Lane CROWS NEST NSW 2065

Req:R300290 /Doc:DL AK971571 /Rev:24-May-2017 /NSW LRS /Pgs:ALL /Prt:09-Feb-2022 16:20 /Seq:139 of 338
© Office of the Registrar-General /Src:INFOTRACK /Ref:220014

Folio Identifier(s)	Head Lease registered no.	Usage	PMIS	Address
CP/SP48819	U258202	Customer Substation	7312	Cremorne Lane CREMORNE NSW 2090
155/701192	W166216	Customer Substation	7313	Denison Street NORTH SYDNEY NSW 2060
CP/SP35644	X443859	Customer Substation	7315	Denison Street NORTH SYDNEY NSW 2060
1/786322	M804738	Customer Substation	7318	Eden Street, 3 - 11 CROWS NEST NSW 2065
7/9708	R196668	Customer Substation	7319	Ernest Street NEUTRAL BAY NSW 2089
CP/SP32267	Q241850	Customer Substation	7321	Falcon Street, 24 - 26 CROWS NEST NSW 2065
1/1123805	E641043	Customer Substation	7322	Gillies Street WOLLSTONECRAFT NSW 2065
CP/SP75058	Y652460	Customer Substation	7324	Glen Street MILSONS POINT NSW 2061
1/557103	N635695	Customer Substation	7327	Harnett Street NORTH SYDNEY NSW 2060
1/551401	P447767	Customer Substation	7331	Little Spring Street NORTH SYDNEY NSW 2060
101/730995	W367024	Customer Substation	7332	Little Spring Street NORTH SYDNEY NSW 2060
1/832416	W641212	Customer Substation	7333	Little Spring Street (Aka Walker Street, 88) NORTH SYDNEY NSW 2060
101/748911	Y153987	Customer Substation	7334	99 Walker Street, NORTH SYDNEY NSW 2060

Req:R300290 /Doc:DL AK971571 /Rev:24-May-2017 /NSW LRS /Pgs:ALL /Prt:09-Feb-2022 16:20 /Seq:140 of 338
© Office of the Registrar-General /Src:INFOTRACK /Ref:220014

Folio Identifier(s)	Head Lease registered no.	Usage	PMIS	Address
CP/SP35343	P343287	Customer Substation	7335	Little Walker Street NORTH SYDNEY NSW 2060
CP/SP13264	Z713187	Customer Substation	7338	Little Walker Street NORTH SYDNEY NSW 2060
Auto Consol 9590-26	S131812	Customer Substation	7339	Lower Hill Street NORTH SYDNEY NSW 2060
1/576658	Q54949	Customer Substation	7340	Lower Hill Street NORTH SYDNEY NSW 2060
11/1091686	U209695	Customer Substation	7342	Miller Street NORTH SYDNEY NSW 2060
CP/SP73638	Q395377	Customer Substation	7343	Miller Street NORTH SYDNEY NSW 2060
1/237745	U947671	Customer Substation	7345	Miller Street, 213 - 219 NORTH SYDNEY NSW 2060
1/706146	I843951	Customer Substation	7346	Miller Street NORTH SYDNEY NSW 2060
1/362642	3100349	Customer Substation	7347	54 Miller Street, NORTH SYDNEY NSW 2060
CP/SP49696	Y305703	Customer Substation	7348	Miller Street & Mclaren Street NORTH SYDNEY NSW 2060
CP/SP34447	W551058	Customer Substation	7349	Military Road NEUTRAL BAY NSW 2089
11/583735	R376693	Customer Substation	7350	Miller Street, 100 NORTH SYDNEY NSW 2060
1/557873	S74905	Customer Substation	7352	Mitchell Street MCMAHONS POINT NSW 2060
120/564606	P347304	Customer Substation	7353	Mitchell Street NORTH SYDNEY NSW 2060

Req:R300290 /Doc:DL AK971571 /Rev:24-May-2017 /NSW LRS /Pgs:ALL /Prt:09-Feb-2022 16:20 /Seq:141 of 338
© Office of the Registrar-General /Src:INFOTRACK /Ref:220014

Folio Identifier(s)	Head Lease registered no.	Usage	PMIS	Address
CP/SP54438	N93206	Customer Substation	7354	Mitchell Street & Atchison Street ST LEONARDS NSW 2065
1/635642	X387660	Customer Substation	7355	Mount Street NORTH SYDNEY NSW 2060
CP/SP63427	Q126967	Customer Substation	7357	Mount Street, 81 - 83 NORTH SYDNEY NSW 2060
21/575665	T665397	Customer Substation	7360	Myrtle Street CROWS NEST NSW 2065
2/562069	P216985	Customer Substation	7361	Napier Street NORTH SYDNEY NSW 2060
CP/SP30607	X652822	Customer Substation	7362	Nicholson Street, 402 - 420 CROWS NEST NSW 2065
CP/SP56120	Q174944	Customer Substation	7364	252-256 Pacific Highway, NORTH SYDNEY NSW 2060
10/1083469	U387618	Customer Substation	7366	Pacific Highway, 657 - 663 NORTH SYDNEY NSW 2060
3/1101874	Y674913	Customer Substation	7369	Ridge Street NORTH SYDNEY NSW 2060
1/566189	P171914	Customer Substation	7371	Mount Street, 80 NORTH SYDNEY NSW 2060
1/702144	W84483	Customer Substation	7372	Spring Street NORTH SYDNEY NSW 2060
1/539853; C/975970	Z708298	Customer Substation	7373	Union Street NORTH SYDNEY NSW 2060
19/701376	V383290	Customer Substation	7375	Walker Street NORTH SYDNEY NSW 2060
3/207935	Y751463	Customer Substation	7376	Evans Avenue ROSEBERY NSW 2018

Req:R300290 /Doc:DL AK971571 /Rev:24-May-2017 /NSW LRS /Pgs:ALL /Prt:09-Feb-2022 16:20 /Seq:142 of 338
© Office of the Registrar-General /Src:INFOTRACK /Ref:220014

Folio Identifier(s)	Head Lease registered no.	Usage	PMIS	Address
CP/SP50411	N845529	Customer Substation	7377	Walker Street & Little Walker Street NORTH SYDNEY NSW 2060
21/88932	W881642	Customer Substation	7379	Waters Road NEUTRAL BAY NSW 2089
21/1162915	U400465	Customer Substation	7380	Croydon Road HURSTVILLE NSW 2220
1/544711	M774462	Customer Substation	7382	West Street, 7 - 9 NORTH SYDNEY NSW 2060
101/1076397	AD216215	Customer Substation	7383	William Street NORTH SYDNEY NSW 2060
Auto Consol 8644-247	S610096	Customer Substation	7384	William Street NORTH SYDNEY NSW 2060
1/1091373	Y204350	Customer Substation	7385	Rangers Road, 1 - 7 NEUTRAL BAY NSW 2089
1/1214534	M470863	Customer Substation	7386	Yeo Street CREMORNE NSW 2090
CP/SP67732	P598439	Customer Substation	7387	Young Lane NEUTRAL BAY NSW 2089
Auto Consol 8649-144	W429634	Customer Substation	7389	Parraween Street CREMORNE JUNCTION NSW 2090
CP/SP22796	W332716	Customer Substation	7390	Carlingford Road, 37 - 41 EPPING NSW 2121
CP/SP19656	X387661	Customer Substation	7391	Kent Street EPPING NSW 2121
CP/SP57695	W331957	Customer Substation	7393	Moonbie Street SUMMER HILL NSW 2130

Req:R300290 /Doc:DL AK971571 /Rev:24-May-2017 /NSW LRS /Pgs:ALL /Prt:09-Feb-2022 16:20 /Seq:143 of 338
© Office of the Registrar-General /Src:INFOTRACK /Ref:220014

*SHOULD READ A/320192

Folio Identifier(s)	Head Lease registered no.	Usage	PMIS	Address
121/1158071	X91211	Customer Substation	7394	St Albans Road, 16 KINGSGROVE NSW 2208
* A/364217	W678085	Customer Substation	7395	O'riordan Street, 154 - 166 MASCOT NSW 2020
Auto Consol 6049-172	W533610	Customer Substation	7396	George Street MORTDALE NSW 2223
2/718986	Z797956	Customer Substation	7397	Horsley Road MILPERRA NSW 2214
101/1106515	W442009	Customer Substation	7398	Highclere Avenue, 140 PUNCHBOWL NSW 2196
4/1171671	AC229445	Customer Substation	7399	Milperra Road, 144 - 154 REVESBY NSW 2212
Auto Consol 7974-146	W479742	Customer Substation	7400	The Crescent KINGSGROVE NSW 2208
Auto Consol 7974-146	W479743	Customer Substation	7401	The Crescent KINGSGROVE NSW 2208
Auto Consol 15453-129	W804080	Customer Substation	7402	Bourke Road ALEXANDRIA NSW 2015
CP/SP49574	Y652461	Customer Substation	7403	Bruce Street CROWS NEST NSW 2065
100/1145844; 101/1145844; CP/SP83099	W525166	Customer Substation	7405	Rickard Road, 41 - 45 BANKSTOWN NSW 2200
10/630524	X57367	Customer Substation	7406	Rickard Road BANKSTOWN NSW 2200
B/178079	Q97453	Customer Substation	7408	Anzac Parade RANDWICK NSW 2031
1001/1137832	I257429	Customer Substation	7409	Anzac Parade RANDWICK NSW 2031

Req:R300290 /Doc:DL AK971571 /Rev:24-May-2017 /NSW LRS /Pgs:ALL /Prt:09-Feb-2022 16:20 /Seq:144 of 338
© Office of the Registrar-General /Src:INFOTRACK /Ref:220014

Folio Identifier(s)	Head Lease registered no.	Usage	PMIS	Address
1/800413	I645792	Customer Substation	7412	Castlereagh Street SYDNEY NSW 2000
1/872553	Z567347	Customer Substation	7413	Arden Street COOGEE NSW 2034
201/1171099	Q159997	Customer Substation	7415	Avoca Street RANDWICK NSW 2031
CP/SP8257	Y484468	Customer Substation	7418	Addison Road MANLY NSW 2095
3/733666	W995694	Customer Substation	7419	Lincoln Street LANE COVE WEST NSW 2066
CP/SP74204	W60867	Customer Substation	7420	Boyce Road MAROUBRA JUNCTION NSW 2035
1/940543	W321534	Customer Substation	7421	Lords Road LEICHHARDT NSW 2040
1/722971	W668480	Customer Substation	7422	Frazer Street LEICHHARDT NSW 2040
17/1150018	T794701	Customer Substation	7423	Boyce Road (Pacific Square) MAROUBRA NSW 2035
Auto Consol 1432-71	X169043	Customer Substation	7424	Booth Street, 1 - 19 CAMPERDOWN NSW 2050
105/811813	E956997	Customer Substation	7425	Belmore Road RANDWICK NSW 2031
3/1104617	T120177	Customer Substation	7428	High Street RANDWICK NSW 2031
Auto Consol 11038-222	W491074	Customer Substation	7430	John Lane & Alison Road RANDWICK NSW 2031
21/849284	2750512	Customer Substation	7432	King Street, 86s RANDWICK NSW 2031

Req:R300290 /Doc:DL AK971571 /Rev:24-May-2017 /NSW LRS /Pgs:ALL /Prt:09-Feb-2022 16:20 /Seq:145 of 338
© Office of the Registrar-General /Src:INFOTRACK /Ref:220014

Folio Identifier(s)	Head Lease registered no.	Usage	PMIS	Address
1/228903	AI910671	Customer Substation	7433	King Street RANDWICK NSW 2031
2/554597	T785811	Customer Substation	7435	Perry Street MATRAVILLE NSW 2036
1/369668	V817464	Customer Substation	7436	Raymond Avenue MATRAVILLE NSW 2036
X/377169	O408580	Customer Substation	7437	Boorea Avenue LAKEMBA NSW 2195
CP/SP6112	V138667	Customer Substation	7438	Alfred Street RAMSGATE NSW 2217
CP/SP6052	T747663	Customer Substation	7439	Alfred Street RAMSGATE NSW 2217
CP/SP4252	T385521	Customer Substation	7440	Alfred Street RAMSGATE NSW 2217
CP/SP3085	X829938	Customer Substation	7441	Yarren Avenue BRIGHTON-LE-SANDS NSW 2216
2/632477	V789383	Customer Substation	7442	Arncliffe Street ARNCLIFFE NSW 2205
112/734882	V664626	Customer Substation	7444	Avenal Street ARNCLIFFE NSW 2205
52/524952	8411043	Customer Substation	7445	Barnsbury Grove (Kingsland Road, 120) BEXLEY NSW 2207
CP/SP11123	S808883	Customer Substation	7448	Bay Street BRIGHTON-LE-SANDS NSW 2216
CP/SP15878	8453272	Customer Substation	7449	Willison Road, 27 CARLTON NSW 2218

Req:R300290 /Doc:DL AK971571 /Rev:24-May-2017 /NSW LRS /Pgs:ALL /Prt:09-Feb-2022 16:20 /Seq:146 of 338
© Office of the Registrar-General /Src:INFOTRACK /Ref:220014

Folio Identifier(s)	Head Lease registered no.	Usage	PMIS	Address
100/867179	W293866	Customer Substation	7450	Bermill Street ROCKDALE NSW 2216
201/1105214	W327524	Customer Substation	7451	Stevens Street PENNANT HILLS NSW 2120
6/12686	Z460318	Customer Substation	7452	Bermill Street, 8 - 12 ROCKDALE NSW 2216
5/17133; 6/17133	W401111	Customer Substation	7453	Bestic Street (Rockdale) KYEEMAGH NSW 2216
CP/SP11296	V389579	Customer Substation	7456	Carlton Parade CARLTON NSW 2218
11/1074481	W38680	Customer Substation	7457	Chapel Street ROCKDALE NSW 2216
1/628851	V182289	Customer Substation	7458	Chapel Street ROCKDALE NSW 2216
CP/SP8800	T463571	Customer Substation	7459	Chapel Street ROCKDALE NSW 2216
CP/SP3020	V374531	Customer Substation	7460	Chuter Avenue RAMSGATE NSW 2217
CP/SP3760	V515785	Customer Substation	7461	Chuter Avenue RAMSGATE NSW 2217
CP/SP4319	T544692	Customer Substation	7462	Chuter Avenue RAMSGATE NSW 2217
CP/SP6931	V439147	Customer Substation	7463	Clareville Avenue SANS SOUCI NSW 2219
CP/SP6381	T542581	Customer Substation	7464	Crawford Road BRIGHTON-LE-SANDS NSW 2216

Req:R300290 /Doc:DL AK971571 /Rev:24-May-2017 /NSW LRS /Pgs:ALL /Prt:09-Feb-2022 16:20 /Seq:147 of 338
© Office of the Registrar-General /Src:INFOTRACK /Ref:220014

Folio Identifier(s)	Head Lease registered no.	Usage	PMIS	Address
CP/SP10076	T701197	Customer Substation	7465	Cross Lane KOGARAH NSW 2217
25/4274	W86841	Customer Substation	7468	Edward Street ARNCLIFFE NSW 2205
CP/SP12341	T966987	Customer Substation	7471	French Street KOGARAH NSW 2217
4/218149	I707841	Network Substation	7472	Firth Street, 35a ARNCLIFFE NSW 2205
CP/SP5136	V636498	Customer Substation	7474	Gannon Avenue DOLLS POINT NSW 2219
CP/SP13286	T169683	Customer Substation	7475	Gordon Street BRIGHTON-LE-SANDS NSW 2216
CP/SP3177	X552703	Customer Substation	7477	Grand Parade BRIGHTON-LE-SANDS NSW 2216
CP/SP11208	T409191	Customer Substation	7478	Green Street, 17 - 23 KOGARAH NSW 2217
1/1018116	S944696	Customer Substation	7480	Harrow Road BEXLEY NSW 2207
CP/SP9004	V512040	Customer Substation	7484	Henson Street BRIGHTON-LE-SANDS NSW 2216
CP/SP5350	T503822	Customer Substation	7485	Hercules Road BRIGHTON-LE-SANDS NSW 2216
1/SP74015	AG485266	Customer Substation	7487	Scott Lane (27 Toomevara Street) KOGARAH NSW 2217
CP/SP11652	S937044	Customer Substation	7488	Kings Road, 37 - 39 BRIGHTON-LE-SANDS NSW 2216
1/1199713	V676717	Customer Substation	7489	Kyle Street ARNCLIFFE NSW 2205

Req:R300290 /Doc:DL AK971571 /Rev:24-May-2017 /NSW LRS /Pgs:ALL /Prt:09-Feb-2022 16:20 /Seq:148 of 338
© Office of the Registrar-General /Src:INFOTRACK /Ref:220014

Folio Identifier(s)	Head Lease registered no.	Usage	PMIS	Address
CP/SP6618	T725071	Customer Substation	7490	Lawson Street SANS SOUCI NSW 2219
11/817839	8483049	Customer Substation	7492	Lindsay Street ROCKDALE NSW 2216
CP/SP84744	T443042	Customer Substation	7493	Lindsay Street ROCKDALE NSW 2216
109/746099	V451958	Customer Substation	7495	Linwood Avenue BEXLEY NSW 2207
CP/SP6298	T163466	Customer Substation	7498	Mcmillan Avenue SANS SOUCI NSW 2219
CP/SP8118	V661696	Customer Substation	7499	Moate Avenue BRIGHTON-LE-SANDS NSW 2216
CP/SP7727	V113353	Customer Substation	7502	Norman Avenue DOLLS POINT NSW 2219
CP/SP5352	V671469	Customer Substation	7503	Sybil Lane BRIGHTON-LE-SANDS NSW 2216
CP/SP14063	5945455	Customer Substation	7504	Robertson Street, 19 KOGARAH NSW 2217
2/733218	W157675	Network Substation	7505	Park Street DOLLS POINT NSW 2219
102/1042328	W160587	Network Substation	7506	Preddys Road BEXLEY NSW 2207
B/420299; G/419941	AC894693	Customer Substation	7507	Oak Road North (98 Oak Road) KIRRAWEE NSW 2232
CP/SP8116	V46320	Customer Substation	7508	President Avenue BRIGHTON-LE-SANDS NSW 2216
CP/SP86061	T831441	Customer Substation	7510	Princes Highway KOGARAH NSW 2217

Req:R300290 /Doc:DL AK971571 /Rev:24-May-2017 /NSW LRS /Pgs:ALL /Prt:09-Feb-2022 16:20 /Seq:149 of 338
© Office of the Registrar-General /Src:INFOTRACK /Ref:220014

Folio Identifier(s)	Head Lease registered no.	Usage	PMIS	Address
CP/SP9581	V325245	Customer Substation	7511	Princess Street BRIGHTON-LE-SANDS NSW 2216
CP/SP5851	T878714	Customer Substation	7512	Queens Road BRIGHTON-LE-SANDS NSW 2216
CP/SP5893	V22711	Customer Substation	7513	Queen Street ARNCLIFFE NSW 2205
7/11037	AG931159	Customer Substation	7514	The Grand Parade, 277 RAMSGATE NSW 2217
146/15391	W410184	Network Substation	7515	Robert Street RAMSGATE NSW 2217
CP/SP11423	V84676	Customer Substation	7516	Robertson Street KOGARAH NSW 2217
CP/SP6842	T247586	Customer Substation	7518	Rocky Point Road SANS SOUCI NSW 2219
22/620329	5581808	Customer Substation	7519	Rocky Point Road KOGARAH NSW 2217
CP/SP6645	T124539	Customer Substation	7520	Solander Street BRIGHTON-LE-SANDS NSW 2216
Auto Consol 4899-150	S776199	Customer Substation	7521	Stoney Creek Road BEXLEY NSW 2207
101/601383	T169685	Customer Substation	7522	The Glen Road ARNCLIFFE NSW 2205
475/752056	9449716	Customer Substation	7523	Tonbridge Street RAMSGATE NSW 2217
CP/SP7273	T349378	Customer Substation	7524	Trafalgar Street BRIGHTON-LE-SANDS NSW 2216
102/702186	X515606	Customer Substation	7525	Turrella Street TURRELLA NSW 2205

Req:R300290 /Doc:DL AK971571 /Rev:24-May-2017 /NSW LRS /Pgs:ALL /Prt:09-Feb-2022 16:20 /Seq:150 of 338
© Office of the Registrar-General /Src:INFOTRACK /Ref:220014

Folio Identifier(s)	Head Lease registered no.	Usage	PMIS	Address
1/220806	W754911	Customer Substation	7526	Turrella Street TURRELLA NSW 2205
CP/SP3891	V297821	Customer Substation	7527	The Strand ROCKDALE NSW 2216
CP/SP1061	Z931572	Customer Substation	7529	Watkin Street ROCKDALE NSW 2216
1/1115388	W196730	Customer Substation	7531	West Botany Street ROCKDALE NSW 2216
CP/SP34276	W30318	Customer Substation	7532	West Botany Street ROCKDALE NSW 2216
1/449986	T204199	Customer Substation	7534	West Botany Street ROCKDALE NSW 2216
CP/SP8059	T652193	Customer Substation	7535	Wolli Creek Road BANKSIA NSW 2216
CP/SP9084	T924608	Customer Substation	7536	Wolseley Street KOGARAH NSW 2217
110/1163591	R133560	Customer Substation	7538	Badajoz Road NORTH RYDE NSW 2113
110/1178827	X167921	Customer Substation	7540	Balaclava Road & Agincourt Road MARSFIELD NSW 2122
10/1110978	Z973123	Customer Substation	7542	Blaxland Road RYDE NSW 2112
Auto Consol 6799-160	Q606354	Customer Substation	7543	Buffalo Road RYDE NSW 2112
122/567570	R133562	Customer Substation	7544	Byfield Street NORTH RYDE NSW 2113
CP/SP47413	R586140	Customer Substation	7545	Byfield Street NORTH RYDE NSW 2113

Req:R300290 /Doc:DL AK971571 /Rev:24-May-2017 /NSW LRS /Pgs:ALL /Prt:09-Feb-2022 16:20 /Seq:151 of 338
© Office of the Registrar-General /Src:INFOTRACK /Ref:220014

Folio Identifier(s)	Head Lease registered no.	Usage	PMIS	Address
4/270258	AC862889	Customer Substation	7546	Waterloo Road, 80 (Byfield Street - Macquarie Park) NORTH RYDE NSW 2113
3/7130	T169680	Customer Substation	7547	Constitution Road MEADOWBANK NSW 2114
1/713706	R591423	Customer Substation	7548	Constitution Road MEADOWBANK NSW 2114
Auto Consol 9621-248	X5071	Customer Substation	7549	Constitution Road MEADOWBANK NSW 2114
100/863422	S570877	Customer Substation	7551	Coxs Road NORTH RYDE NSW 2113
CP/SP89907	T742849	Customer Substation	7555	Devlin Street & Lane Cove Road (Blaxland Road, 219) RYDE NSW 2112
1/225913	Z313996	Customer Substation	7556	Devlin Street RYDE NSW 2112
100/700942	T777289	Customer Substation	7557	Epping Road NORTH RYDE NSW 2113
CP/SP92226	W477851	Customer Substation	7558	Eden Street CROWS NEST NSW 2065
2/803277	AE291678	Customer Substation	7561	Railway Parade, 30 - 32 BURWOOD NSW 2134
2/3150	W450994	Customer Substation	7563	Pacific Highway HORNSBY NSW 2077
21/719586	X89114	Customer Substation	7565	Chertsey Avenue BANKSTOWN NSW 2200
100/700942	P575849	Customer Substation	7566	Epping Road RYDE NSW 2112

Req:R300290 /Doc:DL AK971571 /Rev:24-May-2017 /NSW LRS /Pgs:ALL /Prt:09-Feb-2022 16:20 /Seq:152 of 338
© Office of the Registrar-General /Src:INFOTRACK /Ref:220014

Folio Identifier(s)	Head Lease registered no.	Usage	PMIS	Address
CP/SP20380	T597083	Customer Substation	7570	Fourth Avenue DENISTONE NSW 2114
300/1194688	S821167	Customer Substation	7571	Frank Street & College Street GLADESVILLE NSW 2111
CP/SP37634	U498407	Customer Substation	7573	Stanley Street BANKSTOWN NSW 2200
122/1176147	W655320	Customer Substation	7574	Giffnock Avenue NORTH RYDE NSW 2113
2/575461	T684923	Customer Substation	7575	Giffnock Avenue, 16 NORTH RYDE NSW 2113
41/1111722	T460061	Customer Substation	7576	Giffnock Avenue (Macquarie Park) NORTH RYDE NSW 2113
F/376919	S970130	Customer Substation	7577	Gladstone Avenue RYDE NSW 2112
93/24052	S738769	Customer Substation	7578	Halcyon Street GLADESVILLE NSW 2111
1/213100	T761068	Customer Substation	7579	Herring Road EASTWOOD NSW 2122
1/131082	Y5009	Customer Substation	7581	Jordan Street GLADESVILLE NSW 2111
CP/SP69134	P54964	Customer Substation	7582	Jordan Street, 1 - 7 GLADESVILLE NSW 2111
1/633221	V743855	Customer Substation	7583	Khartoum Road NORTH RYDE NSW 2113
1/618224	T906691	Customer Substation	7584	Khartoum Road NORTH RYDE NSW 2113

Req:R300290 /Doc:DL AK971571 /Rev:24-May-2017 /NSW LRS /Pgs:ALL /Prt:09-Feb-2022 16:20 /Seq:153 of 338
© Office of the Registrar-General /Src:INFOTRACK /Ref:220014

Folio Identifier(s)	Head Lease registered no.	Usage	PMIS	Address
CP/SP18124	W123116	Customer Substation	7586	Lane Cove Road NORTH RYDE NSW 2113
11/617845	V863126	Customer Substation	7587	Lane Cove Road NORTH RYDE NSW 2113
11/1194057	2510322	Customer Substation	7588	Lane Cove Road NORTH RYDE NSW 2113
3/1129811	S985304	Customer Substation	7589	Lane Cove Road RYDE NSW 2112
53/570006	Z269764	Customer Substation	7590	Giffnock Avenue NORTH RYDE NSW 2113
21/564303	AC452109	Customer Substation	7591	Byfield Street NORTH RYDE NSW 2113
1/830192	U241897	Customer Substation	7593	Charlton Street WOY WOY NSW 2256
4/1129793	W377510	Customer Substation	7594	Morrison Road, 227 RYDE NSW 2112
CP/SP19324	V970634	Customer Substation	7595	Parry Street, Adjacent To 1 (At Rear Of Charles Street, 76) PUTNEY NSW 2112
Auto Consol 10937-238	T466541	Customer Substation	7600	Pembroke Road MARSFIELD NSW 2122
Auto Consol 10937-238	Z18050	Customer Substation	7600	Pembroke Road MARSFIELD NSW 2122
2/1047032	T122250	Customer Substation	7602	Delhi Road, 14 - 20 & Plassey Road (Macquarie Park) NORTH RYDE NSW 2113
9/7533	U432143	Customer Substation	7603	Railway Road MEADOWBANK NSW 2114

Req:R300290 /Doc:DL AK971571 /Rev:24-May-2017 /NSW LRS /Pgs:ALL /Prt:09-Feb-2022 16:20 /Seq:154 of 338
© Office of the Registrar-General /Src:INFOTRACK /Ref:220014

Folio Identifier(s)	Head Lease registered no.	Usage	PMIS	Address
CP/SP55507	9470688	Customer Substation	7604	Rhodes Street, 7 - 9 WEST RYDE NSW 2114
1/1205357	T57380	Customer Substation	7605	Rothesay Avenue RYDE NSW 2112
1/598447	W77077	Customer Substation	7606	Ryedale Road WEST RYDE NSW 2114
4/1031467	T790614	Customer Substation	7607	Talavera Road NORTH RYDE NSW 2113
1/1069163	Y912934	Customer Substation	7609	Talavera Road NORTH RYDE NSW 2113
56/771511	X846878	Customer Substation	7610	Talavera Road NORTH RYDE NSW 2113
11/733881	N158505	Customer Substation	7611	Talavera Road NORTH RYDE NSW 2113
2/549570	N525570	Customer Substation	7612	Tennyson Road RYDE NSW 2112
1/549570	N655271	Customer Substation	7613	Tennyson Road RYDE NSW 2112
7/1046532	Y492331	Customer Substation	7615	Thelma Street EASTWOOD NSW 2122
2/590508	Q992970	Customer Substation	7617	Underdale Lane MEADOWBANK NSW 2114
Auto Consol 15455-240	E61119	Customer Substation	7618	Eagle Street RYDE NSW 2112
2/550839	Y800196	Customer Substation	7621	Victoria Road ERMINGTON NSW 2115
8/1043041	T752170	Customer Substation	7624	Waterloo Road NORTH RYDE NSW 2113

Req:R300290 /Doc:DL AK971571 /Rev:24-May-2017 /NSW LRS /Pgs:ALL /Prt:09-Feb-2022 16:20 /Seq:155 of 338
© Office of the Registrar-General /Src:INFOTRACK /Ref:220014

Folio Identifier(s)	Head Lease registered no.	Usage	PMIS	Address
1/1129811; 3/1129811	S738771	Customer Substation	7627	Waterloo Road NORTH RYDE NSW 2113
3/1043041	S600477	Customer Substation	7628	Waterloo Road NORTH RYDE NSW 2113
1/614688	O216088	Customer Substation	7629	The Entrance Road BATEAU BAY NSW 2261
1/1130105; 5/1130105	S331800	Customer Substation	7630	Waterloo Road (Macquarie Park New Station) NORTH RYDE NSW 2113
4/1043041	5138329	Customer Substation	7631	Waterloo Road NORTH RYDE NSW 2113
Auto Consol 5267-65	P793351	Customer Substation	7633	Waterview Street RYDE NSW 2112
77/580678	U365268	Customer Substation	7634	Seddon Street, 17 BANKSTOWN NSW 2200
Auto Consol 14362-170	Q658994	Customer Substation	7635	West Parade EASTWOOD NSW 2122
80/1107759	AB208814	Customer Substation	7637	Wicks Road NORTH RYDE NSW 2113
1/833060	V111583	Customer Substation	7638	Wicks Road NORTH RYDE NSW 2113
1/556321	P201950	Customer Substation	7640	Zanco Road MARSFIELD NSW 2122
1/113487	X289965	Customer Substation	7642	Arthur Street FLEMINGTON NSW 2140
CP/SP69537	N806675	Customer Substation	7643	Beresford Road STRATHFIELD NSW 2135
22/1017731	Q853951	Customer Substation	7644	Beresford Road STRATHFIELD NSW 2135

Req:R300290 /Doc:DL AK971571 /Rev:24-May-2017 /NSW LRS /Pgs:ALL /Prt:09-Feb-2022 16:20 /Seq:156 of 338
© Office of the Registrar-General /Src:INFOTRACK /Ref:220014

Folio Identifier(s)	Head Lease registered no.	Usage	PMIS	Address
A/387825	V671468	Customer Substation	7645	Braidwood Street ENFIELD NSW 2136
1/186047	X695809	Customer Substation	7646	Braidwood Street ENFIELD NSW 2136
2/849855	V400328	Customer Substation	7648	Cosgrove Road ENFIELD NSW 2136
31/714853	Q843082	Customer Substation	7649	Cosgrove Road ENFIELD NSW 2136
1/88999	X275598	Customer Substation	7650	Cosgrove Road SOUTH STRATHFIELD NSW 2136
59/1776	5891030	Customer Substation	7654	Gould Street, 12 ENFIELD NSW 2136
F/23122	W812803	Customer Substation	7655	Norman Street PEAKHURST NSW 2210
1/778088	Z770624	Customer Substation	7656	Hope Street ENFIELD NSW 2136
A/361213	AB458006	Customer Substation	7658	Liverpool Road, 546 ENFIELD NSW 2136
F/447764	W384007	Customer Substation	7660	Margaret Street STRATHFIELD NSW 2135
Auto Consol 14994-96	S996344	Customer Substation	7662	Orrs Lane STRATHFIELD NSW 2135
49/878436	R330093	Customer Substation	7665	Punchbowl Road ENFIELD NSW 2136
1/633185	AC215419	Customer Substation	7667	Fitzpatrick Street, 42 REVESBY NSW 2212
100/1053737	S356537	Customer Substation	7668	Atkinson Road TAREN POINT NSW 2229

Req:R300290 /Doc:DL AK971571 /Rev:24-May-2017 /NSW LRS /Pgs:ALL /Prt:09-Feb-2022 16:20 /Seq:157 of 338
© Office of the Registrar-General /Src:INFOTRACK /Ref:220014

Folio Identifier(s)	Head Lease registered no.	Usage	PMIS	Address
1/SP35811	R729500	Customer Substation	7669	Roberts Road CHULLORA NSW 2190
Auto Consol 7379-207	R50322	Customer Substation	7672	Wentworth Street & Norfolk Road CHULLORA NSW 2190
1/632529	T710554	Customer Substation	7673	Wentworth Road HOMEBUSH NSW 2140
100/1083371	V415090	Customer Substation	7674	Acacia Road North KIRRAWEE NSW 2232
1415/1114552	V459678	Customer Substation	7676	Bath Road South & Mattama Avenue KIRRAWEE NSW 2232
21/800979; 22/800979	R781010	Customer Substation	7677.	Bath Road KIRRAWEE NSW 2232
112/632759	W427440	Customer Substation	7679	Mount Street NORTH SYDNEY NSW 2060
1/609519	5390195	Customer Substation	7680	Marigold Street, 75 REVESBY NSW 2212
CP/SP48549	Q491812	Customer Substation	7682	Bath Road KIRRAWEE NSW 2232
CP/SP78875	6221328	Customer Substation	7685	Box Road, 1 TAREN POINT NSW 2229
CP/SP84385	P63883	Customer Substation	7686	Box Road, 3 TAREN POINT NSW 2229
12/635173	W229628	Customer Substation	7687	Bowra Close MENAI NSW 2234
1/101140	T820361	Customer Substation	7688	Captain Cook Drive CARINGBAH NSW 2229

Req:R300290 /Doc:DL AK971571 /Rev:24-May-2017 /NSW LRS /Pgs:ALL /Prt:09-Feb-2022 16:20 /Seq:158 of 338
© Office of the Registrar-General /Src:INFOTRACK /Ref:220014

Folio Identifier(s)	Head Lease registered no.	Usage	PMIS	Address
1/631294	V856728	Customer Substation	7689	Captain Cook Drive CARINGBAH NSW 2229
1/1180482	R205169	Customer Substation	7691	Captain Cook Drive CARINGBAH NSW 2229
2/866034	W236925	Customer Substation	7692	Cawarra Road CARINGBAH NSW 2229
241/12496	V217947	Customer Substation	7693	Cawarra Road CARINGBAH NSW 2229
3/866034	P720906	Customer Substation	7695	Cawarra Road CARINGBAH NSW 2229
228/12496	S680914	Customer Substation	7696	Cawarra Road CARINGBAH NSW 2229
1/787109	U150717	Customer Substation	7697	Vidler Avenue WOY WOY NSW 2256
12/602039	T842231	Customer Substation	7698	Central Road MIRANDA NSW 2228
CP/SP74849	Q836883	Customer Substation	7700	Cook Street, 58 - 64 SUTHERLAND NSW 2232
1/700935	W272106	Customer Substation	7701	Croydon Road CRONULLA NSW 2230
Auto Consol 11357-14	S881314	Customer Substation	7702	East Parade SUTHERLAND NSW 2232
CP/SP23074	W221675	Customer Substation	7704	Endeavour Road CARINGBAH NSW 2229
CP/SP35216	S391547	Customer Substation	7705	Endeavour Road CARINGBAH NSW 2229
CP/SP63275	S916002	Customer Substation	7708	Eton Street SUTHERLAND NSW 2232

Req:R300290 /Doc:DL AK971571 /Rev:24-May-2017 /NSW LRS /Pgs:ALL /Prt:09-Feb-2022 16:20 /Seq:159 of 338
© Office of the Registrar-General /Src:INFOTRACK /Ref:220014

Folio Identifier(s)	Head Lease registered no.	Usage	PMIS	Address
CP/SP18584	S983017	Customer Substation	7709	Flora Street KIRRAWEE NSW 2232
5/598965	S578286	Customer Substation	7710	Formosa Street SYLVANIA NSW 2224
55/1189490	R403595	Customer Substation	7711	Freya Street KAREELA NSW 2232
CP/SP69778	R918326	Customer Substation	7712	Garvan Road HEATHCOTE NSW 2233
CP/SP20937	W898341	Customer Substation	7713	Gerrale Street CRONULLA NSW 2230
1/624028	AE591833	Customer Substation	7714	High Street CARINGBAH NSW 2229
1/868261	Q663121	Customer Substation	7715	Hotham Road GYMEA NSW 2227
1/237017	W617169	Customer Substation	7716	Kareena Road MIRANDA NORTH NSW 2228
Auto Consol 14101-133	Q972109	Customer Substation	7718	Kingsway MIRANDA NSW 2228
Auto Consol 8651-204	I415802	Customer Substation	7719	Kingsway MIRANDA NSW 2228
Auto Consol 5122-39	P573294	Customer Substation	7721	Kingsway MIRANDA NSW 2228
16/630135	V281438	Customer Substation	7722	Kumulla Road TAREN POINT NSW 2229
CP/SP71428	T458608	Customer Substation	7723	Kumulla Road CARINGBAH NSW 2229
1/115426	W646283	Customer Substation	7725	Mackay Street CARINGBAH NSW 2229

Req:R300290 /Doc:DL AK971571 /Rev:24-May-2017 /NSW LRS /Pgs:ALL /Prt:09-Feb-2022 16:20 /Seq:160 of 338
© Office of the Registrar-General /Src:INFOTRACK /Ref:220014

Folio Identifier(s)	Head Lease registered no.	Usage	PMIS	Address
Auto Consol 14797-151	S916178	Customer Substation	7726	Mackay Street CARINGBAH NSW 2229
15/247803	V71614	Customer Substation	7727	Marshall Road KIRRAWEE NSW 2232
101/1187007	R265619	Customer Substation	7728	Menai Road MENAI NSW 2234
Auto Consol 8112-13	8468377	Customer Substation	7729	Merton Street SUTHERLAND NSW 2232
CP/SP82769	W370889	Customer Substation	7730	Meta Street CARINGBAH NSW 2229
1/1190039	T40135	Customer Substation	7731	Miranda Road MIRANDA NORTH NSW 2228
14/B/9137	T443044	Customer Substation	7732	Monro Avenue, 19 KIRRAWEE NSW 2232
H/419941	Q799348	Customer Substation	7733	Monro Avenue KIRRAWEE NSW 2232
1/89876	AG655918	Zone Substation	7734	New Illawarra Road LUCAS HEIGHTS NSW 2234
1129/752064	Q619578	Customer Substation	7735	Nicholson Parade CRONULLA SOUTH NSW 2230
4/1046917	W737750	Customer Substation	7737	Riley Street WOOLLOOMOOLOO NSW 2011
CP/SP6458	M768157	Customer Substation	7739	Parramatta Street CRONULLA NSW 2230
472/843746	V557634	Customer Substation	7740	Parraweena Road CARINGBAH NSW 2229
24/E/8529	T410873	Customer Substation	7741	Parraweena Road TAREN POINT NSW 2229

Req:R300290 /Doc:DL AK971571 /Rev:24-May-2017 /NSW LRS /Pgs:ALL /Prt:09-Feb-2022 16:20 /Seq:161 of 338
© Office of the Registrar-General /Src:INFOTRACK /Ref:220014

Folio Identifier(s)	Head Lease registered no.	Usage	PMIS	Address
16/C/8529	T909707	Customer Substation	7742	Parraweena Road TAREN POINT NSW 2229
CP/SP70232	P215555	Customer Substation	7743	Parraweena Road TAREN POINT NSW 2229
43/552996	N770641	Customer Substation	7744	Parraweena Road, 7 - 11 TAREN POINT NSW 2229
1/1025954	T540290	Customer Substation	7746	Port Hacking Road SYLVANIA NSW 2224
2/712631	W917838	Customer Substation	7747	Port Hacking Road, 383 - 387 CARINGBAH NSW 2229
CP/SP20422	Y63791	Customer Substation	7749	President Avenue CARINGBAH NSW 2229
22/2/1688	S880045	Customer Substation	7750	President Avenue SUTHERLAND NSW 2232
1/740289	Q170646	Customer Substation	7752	Princes Highway SYLVANIA NSW 2224
1/223704	T276136	Customer Substation	7753	Production Road TAREN POINT NSW 2229
1/SP6768	Q73468	Customer Substation	7755	Taren Point Road TAREN POINT NSW 2229
11/829777; 12/829777	I332745	Customer Substation	7756	Alexander Avenue TAREN POINT NSW 2229
7/228854	Q811789	Customer Substation	7757	Taren Point Road TAREN POINT NSW 2229
243/11106	R474819	Customer Substation	7758	Tasman Street KURNELL NSW 2231

Req:R300290 /Doc:DL AK971571 /Rev:24-May-2017 /NSW LRS /Pgs:ALL /Prt:09-Feb-2022 16:20 /Seq:162 of 338
© Office of the Registrar-General /Src:INFOTRACK /Ref:220014

Folio Identifier(s)	Head Lease registered no.	Usage	PMIS	Address
1/218378	W328510	Customer Substation	7761	The Boulevarde KIRRAWEE NSW 2232
1/118843	W343365	Customer Substation	7763	Urunga Parade MIRANDA NSW 2228
Auto Consol 8651-204	AC672129	Customer Substation	7764	Wandella Road MIRANDA NSW 2228
3/2/1660	Q497728	Customer Substation	7765	Waratah Street KIRRAWEE NSW 2232
1/1034728	W392068	Customer Substation	7766	Waratah Street, 40 KIRRAWEE NSW 2232
1/522941	W213531	Customer Substation	7768	Waratah Road, 25 - 27 KIRRAWEE NSW 2232
B/420042	T31167	Customer Substation	7769	Willarong Road CARINGBAH NSW 2229
Auto Consol 12713-246	O448845	Customer Substation	7770	Willarong Road CARINGBAH SOUTH NSW 2229
201/12496	5197716	Customer Substation	7771	Woodfield Boulevard CARINGBAH NSW 2229
206/12496; 207/12496	X136502	Customer Substation	7772	Woodfield Boulevard, 64 - 74 CARINGBAH NSW 2229
4/43726	T944220	Customer Substation	7773	Yala Road BANGOR NSW 2234
1/539318	V727166	Customer Substation	7775	Alexander Street REDFERN NSW 2016
CP/SP18021	T143829	Customer Substation	7776	Allen Street PYRMONT NSW 2009
3/789878	Y730103	Customer Substation	7777	Amelia Street, 21 WATERLOO NSW 2017

Req:R300290 /Doc:DL AK971571 /Rev:24-May-2017 /NSW LRS /Pgs:ALL /Prt:09-Feb-2022 16:20 /Seq:163 of 338
© Office of the Registrar-General /Src:INFOTRACK /Ref:220014

Folio Identifier(s)	Head Lease registered no.	Usage	PMIS	Address
CP/SP890	W187884	Customer Substation	7778	Amos Lane RUSHCUTTERS BAY NSW 2011
3/788543	S752068	Customer Substation	7781	Coulston Street, 1a & Ashmore Street ERSKINEVILLE NSW 2043
Auto Consol 4896-158	W47071	Customer Substation	7783	Bank Street PYRMONT NSW 2009
1/1107252	6409234	Customer Substation	7785	Baptist Street REDFERN NSW 2016
Auto Consol 15392-52	AE130568	Customer Substation	7787	Barcom Avenue RUSHCUTTERS BAY NSW 2011
CP/SP73943	AD862278	Customer Substation	7788	Baroda Street (Elizabeth Bay Road, 2) KINGS CROSS NSW 2011
CP/SP73943	X24398	Customer Substation	7789	Baroda Street (Elizabeth Bay Road, 2) ELIZABETH BAY NSW 2011
50/1059553	Q742115	Customer Substation	7791	Bathurst Street & Castlereagh Street SYDNEY NSW 2000
CP/SP62799	W827712	Customer Substation	7793	Beaconsfield Street ALEXANDRIA NSW 2015
1/87863	Z282219	Customer Substation	7794	Belmore Lane SURRY HILLS NSW 2010
89/19171	P159542	Customer Substation	7799	Birmingham Street ALEXANDRIA NSW 2015
2/587198	S882754	Customer Substation	7802	Bligh Street SYDNEY NSW 2000
1/225060A; 1/225060B	Z78110	Customer Substation	7803	Bond Street SYDNEY NSW 2000

Req:R300290 /Doc:DL AK971571 /Rev:24-May-2017 /NSW LRS /Pgs:ALL /Prt:09-Feb-2022 16:20 /Seq:164 of 338
© Office of the Registrar-General /Src:INFOTRACK /Ref:220014

Folio Identifier(s)	Head Lease registered no.	Usage	PMIS	Address
1784/821362	9649451	Customer Substation	7807	Boronia Street MOORE PARK NSW 2021
201/1120727	AD577626	Customer Substation	7808	Botany Road ZETLAND NSW 2017
CP/SP57504	3686309	Customer Substation	7810	Botany Street WATERLOO NSW 2017
CP/SP86011	AB279908	Customer Substation	7813	Bourke Road, 51 - 53 ALEXANDRIA NSW 2015
202/807705	U794250	Customer Substation	7814	Kingsgrove Road KINGSGROVE NSW 2208
11/135903	P301982	Customer Substation	7818	Bourke Road ALEXANDRIA NSW 2015
CP/SP49583	E486277	Customer Substation	7819	Bourke Street SURRY HILLS NSW 2010
4/248721	W455435	Customer Substation	7821	Bourke Road ALEXANDRIA NSW 2015
1/1074105	U43327	Customer Substation	7822	Bourke Road REDFERN NSW 2016
3/558672	7250587	Customer Substation	7823	Bourke Road ALEXANDRIA NSW 2015
Auto Consol 15453-129	S319356	Customer Substation	7825	Bourke Road ALEXANDRIA NSW 2015
CP/SP31174	W434094	Customer Substation	7833	Burrahpore Lane WOOLLOOMOOLOO NSW 2011
1718/829436	O459658	Customer Substation	7835	Pacific Highway WYONG NSW 2259
1/576886	Q329912	Customer Substation	7837	Broderick Street CAMPERDOWN NSW 2050

Req:R300290 /Doc:DL AK971571 /Rev:24-May-2017 /NSW LRS /Pgs:ALL /Prt:09-Feb-2022 16:20 /Seq:165 of 338
© Office of the Registrar-General /Src:INFOTRACK /Ref:220014

Folio Identifier(s)	Head Lease registered no.	Usage	PMIS	Address
CP/SP22353	V560374	Customer Substation	7838	Brougham Street POTTS POINT NSW 2011
4/880430	P144039	Customer Substation	7839	Brown Street CAMPERDOWN NSW 2050
3/317851	R448135	Customer Substation	7840	Bruce Street WATERLOO NSW 2017
CP/SP17463	T137795	Customer Substation	7841	Bulwara Road ULTIMO NSW 2007
11/606737	Z571492	Customer Substation	7844	Burrows Road ALEXANDRIA NSW 2015
B/90878	T540664	Customer Substation	7845	Burrows Road ALEXANDRIA NSW 2015
CP/SP18851	T89878	Customer Substation	7850	Busby Lane WOOLLOOMOOLOO NSW 2011
48/25402	I864725	Customer Substation	7851	Biloela Street, 44 VILLAWOOD NSW 2163
CP/SP35357	I966720	Customer Substation	7852	Moxon Road PUNCHBOWL NSW 2196
1/830390	R607433	Customer Substation	7855	Caroline Street REDFERN NSW 2016
1/222356	V269294	Customer Substation	7856	Castlereagh Street SYDNEY NSW 2000
2/34160	V590424	Customer Substation	7858	Castlereagh Street SYDNEY NSW 2000
X/381082	X986235	Customer Substation	7859	Arncliffe Street ARNCLIFFE NSW 2205
Auto Consol 4654-36	T137799	Customer Substation	7860	Castlereagh Street SYDNEY NSW 2000

Req:R300290 /Doc:DL AK971571 /Rev:24-May-2017 /NSW LRS /Pgs:ALL /Prt:09-Feb-2022 16:20 /Seq:166 of 338
© Office of the Registrar-General /Src:INFOTRACK /Ref:220014

Folio Identifier(s)	Head Lease registered no.	Usage	PMIS	Address
2/1066859	AC836775	Customer Substation	7862	Castlereagh Street SYDNEY NSW 2000
100/1172241	O182699	Customer Substation	7863	Mclaren Street NORTH SYDNEY NSW 2060
CP/SP3397	I955280	Customer Substation	7864	Castlereagh Street SYDNEY NSW 2000
1/181397	S27393	Customer Substation	7866	Elizabeth Street, 107 - 109 (Ent Castlereagh St Nr King St) SYDNEY NSW 2000
1/538917A; 1/538917B; 1/538917C	R472275	Customer Substation	7867	Castlereagh Street SYDNEY NSW 2000
100/836645	Q105921	Customer Substation	7869	Chalmers Lane SURRY HILLS NSW 2010
CP/SP45205	S102247	Customer Substation	7870	Charlotte Lane EAST SYDNEY NSW 2010
1/112602	I988679	Customer Substation	7874	Clarence Street SYDNEY NSW 2000
Auto Consol 15411-32	O535567	Customer Substation	7875	Clarence Street SYDNEY NSW 2000
CP/SP65420	Q764395	Customer Substation	7876	Clarence Street, 225 SYDNEY NSW 2000
CP/SP10641	P600259	Customer Substation	7879	Clement Street RUSHCUTTERS BAY NSW 2011
CP/SP85982	AG600222	Customer Substation	7881	College Street, 14 - 24 SYDNEY NSW 2000
CP/SP5196	I239202	Customer Substation	7887	Cook Road CENTENNIAL PARK NSW 2021
CP/SP70974	9080301	Customer Substation	7888	Cooper Street SURRY HILLS NSW 2010

Req:R300290 /Doc:DL AK971571 /Rev:24-May-2017 /NSW LRS /Pgs:ALL /Prt:09-Feb-2022 16:20 /Seq:167 of 338
© Office of the Registrar-General /Src:INFOTRACK /Ref:220014

Folio Identifier(s)	Head Lease registered no.	Usage	PMIS	Address
2/135847	X814912	Customer Substation	7889	Young Lane & Cooper Street REDFERN NSW 2016
CP/SP55233	Q402680	Customer Substation	7890	Cooper Street SURRY HILLS NSW 2010
CP/SP63634	Q307991	Customer Substation	7891	Cooper Street SURRY HILLS NSW 2010
Auto Consol 13531-239	P279872	Customer Substation	7892	Commonwealth Street & Belmore Lane SYDNEY NSW 2000
1/1196016	Q581821	Customer Substation	7896	Cressy Street (Rothschild Avenue, 26 - 58) ROSEBERY NSW 2018
Auto Consol 14258-164	Q656517	Customer Substation	7899	Cunningham Street HAYMARKET NSW 2000
2/701617; CP/SP47573	N246503	Customer Substation	7902	Danks Street, 26 - 28 WATERLOO NSW 2017
1/SP70060; CP/SP70060	E186487	Customer Substation	7903	Darlinghurst Road KINGS CROSS NSW 2011
1/579575	Q334311	Customer Substation	7904	Devonshire Street SURRY HILLS NSW 2010
100/1173481	8185661	Customer Substation	7907	Doody Street BEACONSFIELD NSW 2015
Auto Consol Auto Consol 6544-49	2520907	Customer Substation	7909	Dowling Street DARLINGHURST NSW 2010
1/1196849	W634718	Customer Substation	7910	Young Street CROYDON NSW 2132
1/177234	W368851	Customer Substation	7913	Druitt Place SYDNEY NSW 2000

Req:R300290 /Doc:DL AK971571 /Rev:24-May-2017 /NSW LRS /Pgs:ALL /Prt:09-Feb-2022 16:20 /Seq:168 of 338
© Office of the Registrar-General /Src:INFOTRACK /Ref:220014

Folio Identifier(s)	Head Lease registered no.	Usage	PMIS	Address
CP/SP48337	U783558	Customer Substation	7914	Dunning Avenue, 26 - 34 ROSEBERY NSW 2018
2/554763	N681658	Customer Substation	7916	Elizabeth Street REDFERN NSW 2016
CP/SP70479	V796333	Customer Substation	7917	Elizabeth Bay Road ELIZABETH BAY NSW 2011
CP/SP16857	T15485	Customer Substation	7918	Elizabeth Bay Road ELIZABETH BAY NSW 2011
CP/SP12106	AE39852	Customer Substation	7919	Elizabeth Bay Road, 85 - 96 ELIZABETH BAY NSW 2011
112/701517	U473228	Customer Substation	7920	Princes Highway SYLVANIA NSW 2224
CP/SP71569	I300598	Customer Substation	7921	Elizabeth Street SYDNEY NSW 2000
1/73946	Q738460	Customer Substation	7922	Elizabeth Street SYDNEY NSW 2000
1/34666; 1/74609	Y816760	Customer Substation	7923	Elizabeth Street SYDNEY NSW 2000
1/87319	Z208723	Customer Substation	7924	Elizabeth Street SYDNEY NSW 2000
28/SP76390	W912229	Customer Substation	7925	Elizabeth Street SYDNEY NSW 2000
1/74609	X435533	Customer Substation	7927	Elizabeth Street SYDNEY NSW 2000
1/1210327	O862326	Customer Substation	7929	Frenchs Forest Road East FRENCHS FOREST NSW 2086
C/162050A; C/162050B	R738949	Customer Substation	7931	Euston Road ST PETERS NSW 2044

Req:R300290 /Doc:DL AK971571 /Rev:24-May-2017 /NSW LRS /Pgs:ALL /Prt:09-Feb-2022 16:20 /Seq:169 of 338
© Office of the Registrar-General /Src:INFOTRACK /Ref:220014

Folio Identifier(s)	Head Lease registered no.	Usage	PMIS	Address
CP/SP72540	AA200219	Customer Substation	7934	Maddox Street & Euston Road ALEXANDRIA NSW 2015
CP/SP74309	V781192	Customer Substation	7937	Dixon Street (Factory Street) HAYMARKET NSW 2000
CP/SP66709	Q344803	Customer Substation	7938	Francis Street, 1 - 15 SYDNEY NSW 2000
1/773656	X626884	Customer Substation	7942	Bulwara Road, 383 - 389 ULTIMO NSW 2007
182/606865	S894138	Customer Substation	7943	George Street (Circular Quay) CIRCULAR QUAY NSW 2000
Auto Consol 15390-224	W743935	Customer Substation	7946	Goold Street CHIPPENDALE NSW 2008
21/57/5818	X167915	Customer Substation	7947	Wetherill Street SILVERWATER NSW 2128
Auto Consol 9866-191	AB401863	Customer Substation	7949	George Street, 309 - 315 SYDNEY NSW 2000
1/89479	N995467	Customer Substation	7950	George Street SYDNEY NSW 2000
100/862635	Z574271	Customer Substation	7954	Madeline Street ENFIELD NSW 2136
CP/SP5382	W381973	Customer Substation	7955	Bruce Street BRIGHTON-LE-SANDS NSW 2216
2/27462	AB908722	Customer Substation	7956	College Street, 39b GLADESVILLE NSW 2111
9/57481	Q389076	Customer Substation	7957	George Street SYDNEY NSW 2000

Req:R300290 /Doc:DL AK971571 /Rev:24-May-2017 /NSW LRS /Pgs:ALL /Prt:09-Feb-2022 16:20 /Seq:170 of 338
© Office of the Registrar-General /Src:INFOTRACK /Ref:220014

Folio Identifier(s)	Head Lease registered no.	Usage	PMIS	Address
CP/SP22528	X647075	Customer Substation	7958	Goodlet Street SURRY HILLS NSW 2010
1/103563; 1/1080711; 1/171936; 1/950852; 2/103563; X/439556; Y/439556	U150720	Customer Substation	7959	Gordon Street PADDINGTON NSW 2021
CP/SP46331	I274516	Customer Substation	7960	Goulburn Street, 162 - 166 SYDNEY NSW 2000
1/1067328	X384458	Customer Substation	7961	Goulburn Street SYDNEY NSW 2000
CP/SP55982	S339504	Customer Substation	7962	Goulburn Street SURRY HILLS NSW 2010
11/633725	W368850	Customer Substation	7964	Bonds Road PUNCHBOWL NSW 2196
Auto Consol 15419-116	X53125	Customer Substation	7966	Bayview Avenue, 2 EARLWOOD NSW 2206
1/630217	5064320	Customer Substation	7967	Grosvenor Street SYDNEY NSW 2000
1/708087	W640650	Customer Substation	7968	Bourke Road ALEXANDRIA NSW 2015
1/520244	O144608	Customer Substation	7969	Mary Street (Hands Lane) SURRY HILLS NSW 2010
1/617952	AA353229	Customer Substation	7971	Harris Street, 495 ULTIMO NSW 2007
1/795723	W131607	Customer Substation	7975	Hunter Street & Pitt Street SYDNEY NSW 2000
Auto Consol 9812-94	X610854	Customer Substation	7976	Hunter Street SYDNEY NSW 2000
CP/SP49822	E857708	Customer Substation	7980	Jenkins Street SYDNEY NSW 2000

Req:R300290 /Doc:DL AK971571 /Rev:24-May-2017 /NSW LRS /Pgs:ALL /Prt:09-Feb-2022 16:20 /Seq:171 of 338
© Office of the Registrar-General /Src:INFOTRACK /Ref:220014

Folio Identifier(s)	Head Lease registered no.	Usage	PMIS	Address
1/220397	I247649	Customer Substation	7981	Jenkins Street SYDNEY NSW 2000
100/1200645	X757524	Customer Substation	7986	Joynton Avenue WATERLOO NSW 2017
6/1197674	P746590	Customer Substation	7988	Joynton Avenue ZETLAND NSW 2017
CP/SP44910	U550474	Customer Substation	7989	Pitt Street SYDNEY NSW 2000
Auto Consol 8647-14	W806380	Customer Substation	7992	Fetherstone Street BANKSTOWN NSW 2200
200/1174099	AD876518	Customer Substation	7995	Kent Street & Margaret Street WYNYARD NSW 2000
1/573250	S727476	Customer Substation	7996	Kent Street SYDNEY NSW 2000
1/109722	I895609	Customer Substation	7997	Clarence Street, 153 - 159 (Kent Street) SYDNEY NSW 2000
1/596863	R597478	Customer Substation	7998	Kent Street SYDNEY NSW 2000
CP/SP46581	Q387763	Customer Substation	7999	Kent Street SYDNEY NSW 2000
CP/SP21116	X893467	Customer Substation	8002	King Street, 31 - 43 SYDNEY NSW 2000
5/1155632	P918406	Customer Substation	8003	King Street, 77 SYDNEY NSW 2000
Auto Consol 7877-119	AH137195	Customer Substation	8009	Kippax Street SURRY HILLS NSW 2010
Auto Consol 13783-213	E732103	Customer Substation	8011	Kippax Street SURRY HILLS NSW 2010

Req:R300290 /Doc:DL AK971571 /Rev:24-May-2017 /NSW LRS /Pgs:ALL /Prt:09-Feb-2022 16:20 /Seq:172 of 338
© Office of the Registrar-General /Src:INFOTRACK /Ref:220014

Folio Identifier(s)	Head Lease registered no.	Usage	PMIS	Address
Auto Consol 10561-226	Z811212	Customer Substation	8012	Kippax Street SURRY HILLS NSW 2010
CP/SP21252	W707645	Customer Substation	8013	Kirketon Road DARLINGHURST NSW 2010
1/533647	X65618	Customer Substation	8015	Arthur Street NORTH SYDNEY NSW 2060
2/574140	Q612307	Customer Substation	8016	Little Bloomfield Street SURRY HILLS NSW 2010
CP/SP17572	S755925	Customer Substation	8019	Liverpool Street DARLINGHURST NSW 2010
101/255890	S398240	Customer Substation	8020	Liverpool Street DARLINGHURST NSW 2010
102/1051893	R200997	Customer Substation	8021	Liverpool Street DARLINGHURST NSW 2010
CP/SP57860	2419562	Customer Substation	8022	Loftus Street SYDNEY NSW 2000
212/809697	S636676	Customer Substation	8023	Lower Campbell Street SURRY HILLS NSW 2010
1/79752	W54211	Customer Substation	8025	Mcevoy Street WATERLOO NSW 2017
Auto Consol 15164-213	P761098	Customer Substation	8027	Macarthur Street ULTIMO NSW 2007
CP/SP934	W265721	Customer Substation	8028	Macleay Street POTTS POINT NSW 2011
CP/SP17747	AB675417	Customer Substation	8030	Macquarie Street, 187 - 191 SYDNEY NSW 2000
CP/SP18259	T323358	Customer Substation	8032	Macquarie Street, 225 SYDNEY NSW 2000

Req:R300290 /Doc:DL AK971571 /Rev:24-May-2017 /NSW LRS /Pgs:ALL /Prt:09-Feb-2022 16:20 /Seq:173 of 338
© Office of the Registrar-General /Src:INFOTRACK /Ref:220014

Folio Identifier(s)	Head Lease registered no.	Usage	PMIS	Address
2/828392	Q689629	Customer Substation	8035	Maddox Street ALEXANDRIA NSW 2015
2/803412	W347555	Customer Substation	8036	Mandible Street ALEXANDRIA NSW 2015
1/566717	N129949	Customer Substation	8037	Mandible Street ALEXANDRIA NSW 2015
46/802895	2069812	Customer Substation	8038	Margaret Street SYDNEY NSW 2000
1/571303	Q90713	Customer Substation	8039	Margaret Lane SYDNEY NSW 2000
Auto Consol 8647-213	U788640	Customer Substation	8040	Margaret Street SYDNEY NSW 2000
CP/SP22906	V467954	Customer Substation	8041	Marian Street REDFERN NSW 2016
4648/669119	AC107623	Customer Substation	8044	Market Street, 42 SYDNEY NSW 2000
CP/SP55082	W614993	Customer Substation	8045	Pennant Hills Road THORNLEIGH NSW 2120
1/702204	W531408	Customer Substation	8046	Cutrock Road LISAROW NSW 2250
CP/SP7374	W531407	Customer Substation	8048	Carrington Avenue HURSTVILLE NSW 2220
36/225351	AD669078	Customer Substation	8049	Carter Street, 10 HOMEBUSH BAY NSW 2141
1/65859	W495572	Customer Substation	8050	Macdonald Street ERSKINEVILLE NSW 2043
1/631617	Y835077	Customer Substation	8051	Bumborah Point Road BUNNERONG NSW 2036

Req:R300290 /Doc:DL AK971571 /Rev:24-May-2017 /NSW LRS /Pgs:ALL /Prt:09-Feb-2022 16:20 /Seq:174 of 338
© Office of the Registrar-General /Src:INFOTRACK /Ref:220014

Folio Identifier(s)	Head Lease registered no.	Usage	PMIS	Address
1/959522	I352749	Customer Substation	8052	Martin Place SYDNEY NSW 2000
CP/SP53363	X24396	Customer Substation	8053	Averill Street RHODES NSW 2138
408/315228	W204548	Customer Substation	8054	Mentmore Avenue ROSEBERY NSW 2018
CP/SP49875	O10175	Customer Substation	8055	Urunga Parade MIRANDA NSW 2228
CP/SP76210	X565662	Customer Substation	8057	Dunning Avenue, 77 (Nr Morley Avenue) ROSEBERY NSW 2018
Auto Consol 10909-225	S806604	Customer Substation	8058	Morley Avenue ROSEBERY NSW 2018
CP/SP22283	W907403	Customer Substation	8061	Neild Avenue RUSHCUTTERS BAY NSW 2011
22/563604	X266582	Customer Substation	8063	Pacific Highway ST LEONARDS NSW 2065
1/SP6412	I257427	Customer Substation	8064	O'connell Street, 6 - 10 SYDNEY NSW 2000
201/815060	U266161	Customer Substation	8070	Warnervale Road WYONG NSW 2259
1/668997	W274291	Customer Substation	8073	O'riordan Street ALEXANDRIA NSW 2015
CP/SP30102	W922342	Customer Substation	8077	Orwell Street KINGS CROSS NSW 2011
1/218728	W497	Customer Substation	8080	Park Street SYDNEY NSW 2000
1/589608	V835222	Customer Substation	8081	Parker Lane HAYMARKET NSW 2000

Req:R300290 /Doc:DL AK971571 /Rev:24-May-2017 /NSW LRS /Pgs:ALL /Prt:09-Feb-2022 16:20 /Seq:175 of 338
© Office of the Registrar-General /Src:INFOTRACK /Ref:220014

Folio Identifier(s)	Head Lease registered no.	Usage	PMIS	Address
1/1080406; CP/SP76389	I739392	Customer Substation	8082	Pennys Lane KINGS CROSS NSW 2011
1/538524	X208570	Customer Substation	8086	Raglan Street, Nr Phillip Street WATERLOO NSW 2017
1/233910	Y198959	Customer Substation	8087	Phillip Street, Nr Raglan Street WATERLOO NSW 2017
A/372413; B/372413	U289264	Customer Substation	8088	Young Street, Nr Phillip Street SYDNEY NSW 2000
1/1204291	Z864677	Customer Substation	8089	Phillip Street SYDNEY NSW 2000
31/80459	W68542	Customer Substation	8090	Phillip Street SYDNEY NSW 2000
52/1049805	X893466	Customer Substation	8099	Forbes Street KINGS CROSS NSW 2011
1/628553	W384005	Customer Substation	8101	Pitt Street SYDNEY NSW 2000
1/597691	R663	Customer Substation	8104	Pitt Street, 175 SYDNEY NSW 2000
Auto Consol 13683-8	P918410	Customer Substation	8105	Pitt Street SYDNEY NSW 2000
1/1087916	I851406	Customer Substation	8107	Pitt Street, 255 - 259 SYDNEY NSW 2000
1/1039996	W350188	Customer Substation	8109	Pitt Street SYDNEY NSW 2000
103/714272	I534689	Customer Substation	8110	Pitt Street SYDNEY NSW 2000
3/1044304	R220701	Customer Substation	8111	Pitt Street SYDNEY NSW 2000

Req:R300290 /Doc:DL AK971571 /Rev:24-May-2017 /NSW LRS /Pgs:ALL /Prt:09-Feb-2022 16:20 /Seq:176 of 338
© Office of the Registrar-General /Src:INFOTRACK /Ref:220014

Folio Identifier(s)	Head Lease registered no.	Usage	PMIS	Address
30/841526	2514045	Customer Substation	8113	Sanitarium Road BERKELEY VALE NSW 2261
2/1014267	3631358	Customer Substation	8114	Powell Street (Elizabeth Street, 830 - 838) WATERLOO NSW 2017
CP/SP46973	E844293	Customer Substation	8115	Primrose Avenue ROSEBERY NSW 2018
Auto Consol 15478-151	AJ291199	Customer Substation	8116	Harris Street, 100 PYRMONT NSW 2009
CP/SP9299	P801417	Customer Substation	8117	Queen Street CHIPPENDALE NSW 2008
100/1187006	9390454	Customer Substation	8119	Ralph Street ALEXANDRIA NSW 2015
A/361014	8306894	Customer Substation	8120	Ralph Street ALEXANDRIA NSW 2015
CP/SP36073	Z954200	Customer Substation	8121	Ralph Street BEACONSFIELD NSW 2015
201/1186468; 202/1186468	AC836810	Customer Substation	8123	Redfern Street REDFERN NSW 2016
CP/SP73880	X993770	Customer Substation	8124	Bonds Road, 167 PUNCHBOWL NSW 2196
3/231358	W525165	Customer Substation	8125	Hill Road LIDCOMBE NSW 2141
100/816803; 201/826461	U347172	Customer Substation	8126	Canterbury Road BANKSTOWN NSW 2200
1/709528	W540402	Customer Substation	8129	Renwick Street REDFERN NSW 2016
1/19528	W548440	Customer Substation	8131	Rosebery Avenue WATERLOO NSW 2017

Req:R300290 /Doc:DL AK971571 /Rev:24-May-2017 /NSW LRS /Pgs:ALL /Prt:09-Feb-2022 16:20 /Seq:177 of 338
© Office of the Registrar-General /Src:INFOTRACK /Ref:220014

Folio Identifier(s)	Head Lease registered no.	Usage	PMIS	Address
100/730818	W797284	Customer Substation	8132	Rosebery Avenue, 22 - 34 ROSEBERY NSW 2018
2/566811	W450993	Customer Substation	8133	Rosebery Avenue ROSEBERY NSW 2018
20/1214609	V837397	Customer Substation	8134	Rosebery Avenue ROSEBERY NSW 2018
CP/SP10872	W646157	Customer Substation	8136	Roslyn Gardens, 50 - 58 ELIZABETH BAY NSW 2011
1/515095	Q419228	Customer Substation	8137	Roslyn Street DARLINGHURST NSW 2010
CP/SP66367	Q207973	Customer Substation	8138	Rothschild Avenue ROSEBERY NSW 2018
Auto Consol 5813-83	O347754	Customer Substation	8140	King Street CANTERBURY NSW 2193
CP/SP43251	O949570	Customer Substation	8141	Waine Street SURRY HILLS NSW 2010
CP/SP50705	N898001	Customer Substation	8144	Sir John Young Crescent, 22-40 WOOLLOOMOOLOO NSW 2011
CP/SP60285	2715876	Customer Substation	8145	Smith Street SURRY HILLS NSW 2010
A/398932	V207610	Customer Substation	8146	Sophia Street SURRY HILLS NSW 2010
CP/SP57612	T934628	Customer Substation	8147	Sophia Street SURRY HILLS NSW 2010
203/578501B; 203/578501A	X432123	Customer Substation	8148	Sophia Street SURRY HILLS NSW 2010
3/547558	I32839	Customer Substation	8149	Sophia Street SURRY HILLS NSW 2010

Req:R300290 /Doc:DL AK971571 /Rev:24-May-2017 /NSW LRS /Pgs:ALL /Prt:09-Feb-2022 16:20 /Seq:178 of 338
© Office of the Registrar-General /Src:INFOTRACK /Ref:220014

Folio Identifier(s)	Head Lease registered no.	Usage	PMIS	Address
CP/SP83116	AF103591	Customer Substation	8151	Springfield Avenue KINGS CROSS NSW 2011
41/703872	X230246	Customer Substation	8152	Princes Highway BLAKEHURST NSW 2221
CP/SP60848	AA787961	Customer Substation	8153	Stanley Street EAST SYDNEY NSW 2010
CP/SP31054	V945102	Customer Substation	8154	Susan Street CAMPERDOWN NSW 2050
18/788901	S25081	Customer Substation	8155	Sussex Street SYDNEY NSW 2000
CP/SP86512	AG901778	Customer Substation	8157	Sydneygate WATERLOO NSW 2017
1/86503	T794132	Customer Substation	8158	Thomas Street NEWTOWN NSW 2042
Auto Consol 10635-181	AG597192	Customer Substation	8161	Pitt Street, 37 - 49 (Underwood House) SYDNEY NSW 2000
CP/SP21251	W331958	Customer Substation	8163	Victoria Street DARLINGHURST NSW 2010
CP/SP20165	T435491	Customer Substation	8164	Victoria Street POTTS POINT NSW 2011
CP/SP18229	T941585	Customer Substation	8165	Victoria Street KINGS CROSS NSW 2011
Auto Consol 1048-159	N775496	Customer Substation	8166	Victoria Street POTTS POINT NSW 2011
1/1181499	U947548	Customer Substation	8167	Victoria Street & Darlinghurst Road POTTS POINT NSW 2011
11/582591; 10/582591	P821556	Customer Substation	8168	Waterloo Street SURRY HILLS NSW 2010

Req:R300290 /Doc:DL AK971571 /Rev:24-May-2017 /NSW LRS /Pgs:ALL /Prt:09-Feb-2022 16:20 /Seq:179 of 338
© Office of the Registrar-General /Src:INFOTRACK /Ref:220014

Folio Identifier(s)	Head Lease registered no.	Usage	PMIS	Address
2/707511	W164382	Customer Substation	8173	Wentworth Avenue SYDNEY NSW 2000
Auto Consol 14678-222	Q967495	Customer Substation	8174	Wentworth Avenue & Wemyss Lane SURRY HILLS NSW 2010
1/719633	V225829	Customer Substation	8175	William Lane (Gibbons Street, 37 - 61) REDFERN NSW 2016
2/807634	E95951	Customer Substation	8176	William Lane WOOLLOOMOOLOO NSW 2011
100/718727	W520407	Customer Substation	8177	William Lane WOOLLOOMOOLOO NSW 2011
10/595978	V845877	Customer Substation	8179	Wynyard Lane WYNYARD NSW 2000
Auto Consol 4721-97	R703225	Customer Substation	8180	Wynyard Street WYNYARD NSW 2000
1/600888	S426847	Customer Substation	8181	York Street SYDNEY NSW 2000
1/109554	I755732	Customer Substation	8183	York Street SYDNEY NSW 2000
Z/441622	V452193	Customer Substation	8184	Young Street REDFERN NSW 2016
10/732057	W595365	Customer Substation	8185	O'riordan Street ALEXANDRIA NSW 2015
101/858731; 10/1110571	W680027	Customer Substation	8187	The Avenue HEATHCOTE NSW 2233
22/8193	E118583	Customer Substation	8188	Beach Road WAVERLEY NSW 2024
CP/SP11959	P989918	Customer Substation	8189	Curlewis Street BONDI NSW 2026

Req:R300290 /Doc:DL AK971571 /Rev:24-May-2017 /NSW LRS /Pgs:ALL /Prt:09-Feb-2022 16:20 /Seq:180 of 338
© Office of the Registrar-General /Src:INFOTRACK /Ref:220014

Folio Identifier(s)	Head Lease registered no.	Usage	PMIS	Address
2/732731	W527240	Customer Substation	8194	Newland Street BONDI JUNCTION NSW 2022
100/1212165	N779566	Customer Substation	8198	Oxford Street BONDI JUNCTION NSW 2022
CP/SP31337	W488588	Customer Substation	8199	Pine Lane BONDI JUNCTION NSW 2022
CP/SP22422	V907434	Customer Substation	8200	Sir Thomas Mitchell Road BONDI NSW 2026
CP/SP42582	S804018	Customer Substation	8203	Spring Street BONDI JUNCTION NSW 2022
CP/SP11960	R6220	Customer Substation	8204	Wellington Place BONDI NSW 2026
1/216015	W967755	Network Substation	8205	Payten Avenue, 98a PUNCHBOWL NSW 2196
CP/SP4422	T185004	Customer Substation	8206	Addiscombe Road MANLY VALE NSW 2093
CP/SP34147	W272107	Customer Substation	8209	Allambie Road ALLAMBIE HEIGHTS NSW 2100
CP/SP78566	AC754621	Customer Substation	8215	Aquatic Drive, 2 BEACON HILL NSW 2100
6/84347	O286194	Customer Substation	8217	William Street NORTH SYDNEY NSW 2060
CP/SP3813	W32763	Customer Substation	8218	Avon Road DEE WHY WEST NSW 2099
CP/SP3095	L12370	Customer Substation	8221	Barrenjoey Road, 702 NEWPORT NSW 2106
1/88028	W319516	Customer Substation	8222	Bassett Street MONA VALE NSW 2103

Req:R300290 /Doc:DL AK971571 /Rev:24-May-2017 /NSW LRS /Pgs:ALL /Prt:09-Feb-2022 16:20 /Seq:181 of 338
© Office of the Registrar-General /Src:INFOTRACK /Ref:220014

Folio Identifier(s)	Head Lease registered no.	Usage	PMIS	Address
1/597872	S921044	Customer Substation	8227	Boola Place DEE WHY WEST NSW 2099
10/840238	AB100323	Customer Substation	8228	Woniora Road HURSTVILLE NSW 2220
20/632081	AH390310	Customer Substation	8231	Cabbage Tree Road, 79 BAYVIEW NSW 2104
CP/SP8689	V210128	Customer Substation	8235	Cavill Street HARBORD NSW 2096
7/7/1521	W94597	Customer Substation	8236	Chard Road BROOKVALE NSW 2100
CP/SP55545	W107864	Customer Substation	8237	Charlton Lane (Orchard Road, 7) BROOKVALE NSW 2100
1/706230	AH762216	Customer Substation	8238	Clarence Avenue (Pittwater Road, 932) DEE WHY NSW 2099
CP/SP4710	W388054	Customer Substation	8240	Coles Parade NEWPORT NSW 2106
1/803645	AB502102	Customer Substation	8241	Colooli Road NARRABEEN NSW 2101
CP/SP30206	W697547	Customer Substation	8246	Bourke Street, 322 - 340 DARLINGHURST NSW 2010
CP/SP39226	V868122	Customer Substation	8248	Cross Street BROOKVALE NSW 2100
CP/SP3503	T990966	Customer Substation	8249	Crown Road QUEENSCLIFF NSW 2096
1/773831	T794131	Customer Substation	8250	Currie Road FORESTVILLE NSW 2087

Req:R300290 /Doc:DL AK971571 /Rev:24-May-2017 /NSW LRS /Pgs:ALL /Prt:09-Feb-2022 16:20 /Seq:182 of 338
© Office of the Registrar-General /Src:INFOTRACK /Ref:220014

Folio Identifier(s)	Head Lease registered no.	Usage	PMIS	Address
CP/SP4745	AC471883	Customer Substation	8251	Dee Why Parade, 84 - 88 DEE WHY NSW 2099
CP/SP4660	T745439	Customer Substation	8252	Dee Why Parade, 89 DEE WHY NSW 2099
2/SP20037	V207611	Customer Substation	8253	Dee Why Parade DEE WHY NSW 2099
CP/SP9414	AG56747	Customer Substation	8255	Devitt Street, 16 - 18 NARRABEEN NSW 2101
1/572945	V18058	Customer Substation	8257	Eastbank Street COLLAROY NSW 2097
1496/752038	W13692	Customer Substation	8258	Ellen Street CURL CURL NSW 2096
CP/SP49473	W360425	Customer Substation	8259	Ada Avenue, 1 - 7 BROOKVALE NSW 2100
102/230584	W427442	Customer Substation	8261	Ethel Avenue BROOKVALE NSW 2100
CP/SP23101	V866780	Customer Substation	8264	Fisher Road DEE WHY NSW 2099
CP/SP7228	V10934	Customer Substation	8265	Foam Street HARBORD NSW 2096
433/839352	AF930350	Customer Substation	8268	Bridge Street HURSTVILLE NSW 2220
1/241708	T220368	Customer Substation	8269	Fitzpatrick Avenue BEACON HILL NSW 2100
1/550275	V925274	Customer Substation	8271	Gordon Street MANLY VALE NSW 2093
Auto Consol 15341-220	T896541	Customer Substation	8272	Glen Street BELROSE NSW 2085

Req:R300290 /Doc:DL AK971571 /Rev:24-May-2017 /NSW LRS /Pgs:ALL /Prt:09-Feb-2022 16:20 /Seq:183 of 338
© Office of the Registrar-General /Src:INFOTRACK /Ref:220014

Folio Identifier(s)	Head Lease registered no.	Usage	PMIS	Address
CP/SP3791	W226241	Customer Substation	8273	Golf Avenue MONA VALE NSW 2103
100/817162	K19673	Customer Substation	8276	Green Street BROOKVALE NSW 2100
CP/SP67236	V649853	Customer Substation	8280	Grosvenor Place BROOKVALE NSW 2100
CP/SP6597	W396422	Customer Substation	8281	Harbord Road HARBORD NSW 2096
3/33310	W614992	Customer Substation	8282	Harbord Road BROOKVALE NSW 2100
2/604580	V576511	Customer Substation	8283	Homestead Avenue COLLAROY NSW 2097
CP/SP33556	V283405	Customer Substation	8285	Ilikai Place DEE WHY NSW 2099
B/366659	V821990	Customer Substation	8286	Ingleside Road INGLESIDE NSW 2101
1/363778 2/363778	W102150	Customer Substation	8287	Inman Road DEE WHY WEST NSW 2099
100/611332	T899153	Customer Substation	8288	Inman Road, 12 DEE WHY NSW 2099
220/1159968A; 220/1159968B	V35778	Customer Substation	8289	Jacksons Road WARRIEWOOD NSW 2102
CP/SP7177	W321532	Customer Substation	8291	Jenkins Street COLLAROY NSW 2097
CP/SP5948	V374532	Customer Substation	8293	Koorala Street MANLY VALE NSW 2093
CP/SP2594	V533133	Customer Substation	8294	Lismore Avenue DEE WHY NSW 2099

Req:R300290 /Doc:DL AK971571 /Rev:24-May-2017 /NSW LRS /Pgs:ALL /Prt:09-Feb-2022 16:20 /Seq:184 of 338
© Office of the Registrar-General /Src:INFOTRACK /Ref:220014

Folio Identifier(s)	Head Lease registered no.	Usage	PMIS	Address
31/855390	I605293	Customer Substation	8295	Kent Street SYDNEY NSW 2000
35/7912	V952852	Customer Substation	8296	Mcdonald Street HARBORD NSW 2096
CP/SP6472	V274620	Customer Substation	8297	Mcdonald Street HARBORD NSW 2096
111/603028; 112/603028	V837641	Customer Substation	8300	Middleton Road, 24 DEE WHY NSW 2099
CP/SP66542	V702086	Customer Substation	8301	Miles Street BROOKVALE NSW 2100
Auto Consol 1469-89	AC614359	Customer Substation	8302	Mimosa Street FRENCHS FOREST NSW 2086
F/404261	V8545	Customer Substation	8303	Mitala Street NEWPORT NSW 2106
1/733384	V572741	Customer Substation	8304	Mitchell Road BROOKVALE NSW 2100
CP/SP3364	V253833	Customer Substation	8307	Mooramba Road DEE WHY NSW 2099
1/1037395	W202373	Customer Substation	8308	Morgan Road BELROSE NSW 2085
1/212382	AB335505	Customer Substation	8310	Oaks Avenue DEE WHY NSW 2099
3/212382	W416242	Customer Substation	8311	Oaks Avenue DEE WHY NSW 2099
CP/SP3399	W617166	Customer Substation	8312	Oaks Avenue DEE WHY NSW 2099
CP/SP9097	V291300	Customer Substation	8313	Oaks Avenue, 119 DEE WHY NSW 2099

Req:R300290 /Doc:DL AK971571 /Rev:24-May-2017 /NSW LRS /Pgs:ALL /Prt:09-Feb-2022 16:20 /Seq:185 of 338
© Office of the Registrar-General /Src:INFOTRACK /Ref:220014

Folio Identifier(s)	Head Lease registered no.	Usage	PMIS	Address
Auto Consol 8476-249	U756639	Customer Substation	8315	Gloucester Road HURSTVILLE NSW 2220
CP/SP3539	W321531	Customer Substation	8316	Ocean Street NARRABEEN NSW 2101
202/707605	X896858	Customer Substation	8317	Old Pittwater Road BROOKVALE NSW 2100
112/1213005	W148334	Customer Substation	8318	Old Pittwater Road BROOKVALE NSW 2100
2/656393	T393023	Customer Substation	8319	Old Pittwater Road BROOKVALE NSW 2100
CP/SP83180	AH212208	Customer Substation	8320	Old Pittwater Road, 134 BROOKVALE NSW 2100
100/1208859	S610098	Customer Substation	8322	Old Pittwater Road BROOKVALE NSW 2100
CP/SP3164	W219302	Customer Substation	8324	Oliver Street HARBORD NSW 2096
CP/SP2149	V863127	Customer Substation	8325	Pacific Parade, 18 DEE WHY NSW 2099
Auto Consol 15154-188	W998198	Customer Substation	8327	Pacific Parade, 32 - 34 DEE WHY NSW 2099
CP/SP8577	X336338	Customer Substation	8328	Pacific Parade DEE WHY NSW 2099
CP/SP7186	V462692	Customer Substation	8329	Pacific Parade DEE WHY NSW 2099
CP/SP5641	V18057	Customer Substation	8331	Park Street & Mactier Street NARRABEEN NSW 2101
1/605804	S880043	Customer Substation	8333	Park Street MONA VALE NSW 2103

Req:R300290 /Doc:DL AK971571 /Rev:24-May-2017 /NSW LRS /Pgs:ALL /Prt:09-Feb-2022 16:20 /Seq:186 of 338
© Office of the Registrar-General /Src:INFOTRACK /Ref:220014

Folio Identifier(s)	Head Lease registered no.	Usage	PMIS	Address
CP/SP677	W128165	Customer Substation	8335	Pittwater Road, 1122 COLLAROY NSW 2097
4/539384	T796340	Customer Substation	8336	Pittwater Road, 626 BROOKVALE NSW 2100
51/826470	V845876	Customer Substation	8338	Prahran Avenue DAVIDSON NSW 2085
563/707422	W386076	Customer Substation	8340	Pittwater Road BROOKVALE NSW 2100
CP/SP5295	W166215	Customer Substation	8344	Quirk Road, 29 MANLY VALE NSW 2093
1/836109	W448702	Customer Substation	8345	Quirk Street DEE WHY NSW 2099
90/567935	V84768	Customer Substation	8346	Ralston Avenue BELROSE NSW 2085
CP/SP6172	V707124	Customer Substation	8347	Ramsay Street COLLAROY NSW 2097
CP/SP6917	W77078	Customer Substation	8348	Richmond Avenue, 13 - 15 DEE WHY NSW 2099
CP/SP10419	T899148	Customer Substation	8349	Robertson Street, 10 NARRABEEN NSW 2101
CP/SP3849	V718901	Customer Substation	8352	Soldiers Avenue HARBORD NSW 2096
20/1209801	W343361	Customer Substation	8353	Sorlie Place FRENCHS FOREST NSW 2086
CP/SP19713	W28306	Customer Substation	8354	South Creek Road DEE WHY WEST NSW 2099
100/611332	V91891	Customer Substation	8355	South Creek Road & Campbell Avenue DEE WHY WEST NSW 2099

Req:R300290 /Doc:DL AK971571 /Rev:24-May-2017 /NSW LRS /Pgs:ALL /Prt:09-Feb-2022 16:20 /Seq:187 of 338
© Office of the Registrar-General /Src:INFOTRACK /Ref:220014

Folio Identifier(s)	Head Lease registered no.	Usage	PMIS	Address
CP/SP45477	T969376	Customer Substation	8357	South Creek Road DEE WHY NSW 2099
CP/SP6025	V222698	Customer Substation	8359	Stuart Street COLLAROY NSW 2097
9/248569	T779782	Customer Substation	8362	Tepko Road TERREY HILLS NSW 2084
6/255720	V907435	Customer Substation	8363	Tepko Road TERREY HILLS NSW 2084
CP/SP16849	T407579	Customer Substation	8364	Terrol Crescent MONA VALE NSW 2103
6/201553	V658218	Customer Substation	8368	Villiers Place DEE WHY WEST NSW 2099
CP/SP4329	V477097	Customer Substation	8369	Waine Street HARBORD NSW 2096
CP/SP37313	W105048	Customer Substation	8375	William Street BROOKVALE NSW 2100
CP/SP6502	W291389	Customer Substation	8376	Wyadra Avenue HARBORD NSW 2096
201/1030293	W557759	Customer Substation	8378	The Crescent KINGSGROVE NSW 2208
1/240490; 27/237387	Y814454	Customer Substation	8379	Bannerman Crescent ROSEBERY NSW 2018
CP/SP40795	U579721	Customer Substation	8381	Albert Lane CHATSWOOD NSW 2067
10/1143909	W659273	Customer Substation	8383	Archer Street CHATSWOOD NSW 2067

Req:R300290 /Doc:DL AK971571 /Rev:24-May-2017 /NSW LRS /Pgs:ALL /Prt:09-Feb-2022 16:20 /Seq:188 of 338
© Office of the Registrar-General /Src:INFOTRACK /Ref:220014

Folio Identifier(s)	Head Lease registered no.	Usage	PMIS	Address
10/1143909	AF212972	Customer Substation	8384	Archer Street Chatswood Chase Shopping Centre CHATSWOOD NSW 2067
CP/SP79306	Q25595	Customer Substation	8386	Barcoo Street, 20 EAST ROSEVILLE NSW 2069
2/532736; 1/87207	X415067	Customer Substation	8388	Barton Road ARTARMON NSW 2064
CP/SP36156	S801699	Customer Substation	8389	Bertram Street CHATSWOOD NSW 2067
1/1090525	P365940	Customer Substation	8390	Help Street & Brown Street CHATSWOOD NSW 2067
1/773378	9944645	Customer Substation	8391	Brown Street CHATSWOOD NSW 2067
6/270714	N323819	Customer Substation	8392	Campbell Street, 12 GORE HILL NSW 2065
CP/SP61871	5984355	Customer Substation	8394	Carlotta Street, 20 - 22 ARTARMON NSW 2064
Auto Consol 13289-243	Q1971	Customer Substation	8395	Chandos Street ST LEONARDS NSW 2065
CP/SP60114	5706237	Customer Substation	8396	Christie Street ST LEONARDS NSW 2065
4/C/6291	T78265	Customer Substation	8398	Crabbes Avenue WILLOUGHBY NSW 2068
Auto Consol 8402-235	Z138695	Customer Substation	8400	Dickson Avenue GORE HILL NSW 2065
1/1070012	W417534	Customer Substation	8402	Eastern Valley Way, 350 CASTLE COVE NSW 2069

Req:R300290 /Doc:DL AK971571 /Rev:24-May-2017 /NSW LRS /Pgs:ALL /Prt:09-Feb-2022 16:20 /Seq:189 of 338
© Office of the Registrar-General /Src:INFOTRACK /Ref:220014

Folio Identifier(s)	Head Lease registered no.	Usage	PMIS	Address
CP/SP85582	V343344	Customer Substation	8404	Eastern Valley Way, 356a - 360 CASTLE COVE NSW 2069
11/611594	S695227	Customer Substation	8405	Eastern Valley Way CASTLECRAG NSW 2068
CP/SP43919	W315302	Customer Substation	8406	Endeavour Street CHATSWOOD NSW 2067
1/1035345	O216447	Customer Substation	8407	Lord Street BOTANY NSW 2019
CP/SP73780	P634338	Customer Substation	8409	Fleet Lane CHATSWOOD NSW 2067
1/418152	W381968	Customer Substation	8410	Frederick Street ST LEONARDS NSW 2065
2/222317	O538390	Customer Substation	8411	Frederick Street ST LEONARDS NSW 2065
110/1038786	W593190	Customer Substation	8415	Hart Street, 5 - 9 CHATSWOOD NSW 2067
CP/SP33531	X647989	Customer Substation	8416	Help Street CHATSWOOD NSW 2067
1/929982	Q510439	Customer Substation	8417	Henry Lane NAREMBURN NSW 2065
1/776698	M394585	Customer Substation	8418	Herbert Street, 61 ST LEONARDS NSW 2065
2/778425	AB461561	Customer Substation	8419	Herbert Street, 2 ST LEONARDS NSW 2065
210/1172133	T327029	Customer Substation	8420	Herbert Street ST LEONARDS NSW 2065
1/812202	Z891554	Customer Substation	8424	Highgate Street AUBURN NSW 2144

Req:R300290 /Doc:DL AK971571 /Rev:24-May-2017 /NSW LRS /Pgs:ALL /Prt:09-Feb-2022 16:20 /Seq:190 of 338
© Office of the Registrar-General /Src:INFOTRACK /Ref:220014

Folio Identifier(s)	Head Lease registered no.	Usage	PMIS	Address
11/239924	S756837	Customer Substation	8425	Mccabe Place, 6 CHATSWOOD NSW 2067
CP/SP33999	X215998	Customer Substation	8427	Mills Lane CHATSWOOD NSW 2067
10/26/4241; 9/26/4241	R131131	Customer Substation	8428	Mitchell Street ST LEONARDS NSW 2065
CP/SP36898	Q233889	Customer Substation	8431	Pacific Highway ARTARMON NSW 2064
3/814242	I351848	Customer Substation	8434	Bryant Street PADSTOW NSW 2211
Auto Consol 12447-216	P12307	Customer Substation	8435	Post Office Lane CHATSWOOD NSW 2067
CP/SP71177	P805348	Customer Substation	8439	Ryan Lane NAREMBURN NSW 2065
100/803132	I779373	Customer Substation	8441	Smith Street CHATSWOOD NSW 2067
Auto Consol 6673-10	N298669	Customer Substation	8443	View Lane CHATSWOOD NSW 2067
311/717133	Y751462	Customer Substation	8445	Pierce Street NARARA NSW 2250
210/1172133	R441166	Customer Substation	8446	Westbourne Street ST LEONARDS NSW 2065
210/1172133	Y325424	Customer Substation	8447	Westbourne Street ST LEONARDS NSW 2065
CP/SP63839	Y622571	Customer Substation	8448	Whiting Street ARTARMON NSW 2064
20/10/4088; 19/10/4088	P758301	Customer Substation	8449	Whiting Street ARTARMON NSW 2064

Req:R300290 /Doc:DL AK971571 /Rev:24-May-2017 /NSW LRS /Pgs:ALL /Prt:09-Feb-2022 16:20 /Seq:191 of 338
© Office of the Registrar-General /Src:INFOTRACK /Ref:220014

Folio Identifier(s)	Head Lease registered no.	Usage	PMIS	Address
222/840328	8271036	Customer Substation	8450	Moxon Road, 55 PUNCHBOWL NSW 2196
CP/SP21608	W466746	Customer Substation	8451	Arthur Street (Off Cameron Street) EDGECLIFF NSW 2027
CP/SP21608	W86535	Customer Substation	8452	Arthur Street EDGECLIFF NSW 2027
1/716649	W517933	Customer Substation	8453	Pacific Highway ST LEONARDS NSW 2065
CP/SP19410	W79865	Customer Substation	8456	Cascade Street PADDINGTON NSW 2021
CP/SP69865	O293643	Customer Substation	8457	The Crescent STRATHFIELD NSW 2135
CP/SP4680	Z863995	Customer Substation	8459	Darling Point Road DARLING POINT NSW 2027
102/1034020	R729498	Customer Substation	8460	Edgecliff Road EDGECLIFF NSW 2027
52/1182618	W660884	Customer Substation	8461	Charlotte Road PORT BOTANY NSW 2036
CP/SP1792	X594261	Customer Substation	8462	Etham Avenue DARLING POINT NSW 2027
CP/SP370	W97616	Customer Substation	8463	Fullerton Street, 8 - 14 WOOLLAHRA NSW 2025
CP/SP10364	Y449241	Customer Substation	8464	Glenmore Road PADDINGTON NSW 2021
1/1136943F	AE913840	Customer Substation	8465	Goldman Lane DOUBLE BAY NSW 2028

Req:R300290 /Doc:DL AK971571 /Rev:24-May-2017 /NSW LRS /Pgs:ALL /Prt:09-Feb-2022 16:20 /Seq:192 of 338
© Office of the Registrar-General /Src:INFOTRACK /Ref:220014

Folio Identifier(s)	Head Lease registered no.	Usage	PMIS	Address
CP/SP62841	Q84549	Customer Substation	8468	Hegarty Lane BONDI JUNCTION NSW 2022
100/773106	E675856	Customer Substation	8469	Jersey Road WOOLLAHRA NSW 2025
1/630927	T766420	Customer Substation	8470	Kent Road ROSE BAY NSW 2029
Auto Consol 15463-195	AB632958	Customer Substation	8471	Cross Street, 20 - 26 & Knox Lane DOUBLE BAY NSW 2028
CP/SP70456	AA235246	Customer Substation	8472	Mahoney Lane RUSHCUTTERS BAY NSW 2011
5/243380	8812328	Customer Substation	8474	New Cameron Street PADDINGTON NSW 2021
CP/SP22724	V930637	Customer Substation	8475	New Mclean Street EDGECLIFF NSW 2027
1/74398	Q591000	Customer Substation	8476	New South Head Road EDGECLIFF NSW 2027
CP/SP20175	T467262	Customer Substation	8478	New South Head Road DOUBLE BAY NSW 2028
4/263122	O165628	Customer Substation	8479	Botany Road BOTANY NSW 2019
1/630927	S537843	Customer Substation	8480	Old South Head Road, 458a ROSE BAY NSW 2029
CP/SP4428	Z56870	Customer Substation	8482	Thornton Road, 5 - 11 DARLING POINT NSW 2027
100/617017	S980694	Customer Substation	8483	Transvaal Avenue DOUBLE BAY NSW 2028
CP/SP2780	U982834	Customer Substation	8485	Underwood Street PADDINGTON NSW 2021

Req:R300290 /Doc:DL AK971571 /Rev:24-May-2017 /NSW LRS /Pgs:ALL /Prt:09-Feb-2022 16:20 /Seq:193 of 338
© Office of the Registrar-General /Src:INFOTRACK /Ref:220014

Folio Identifier(s)	Head Lease registered no.	Usage	PMIS	Address
104/1092747	Q689738	Customer Substation	8486	Vaucluse Road VAUCLUSE NSW 2030
1/663630	W420372	Customer Substation	8487	Victoria Road BELLEVUE HILL NSW 2023
131/SP3686	8505058	Customer Substation	8488	Thornton Street & Yarranabbe Road DARLING POINT NSW 2027
CP/SP64558	E928158	Customer Substation	8489	Young Street, Nr Beggs Lane PADDINGTON NSW 2021
1/738465	X991616	Customer Substation	8490	Adelaide Road TUMBI UMBI NSW 2261
CP/SP18594	V976259	Customer Substation	8491	Amber Lane THE ENTRANCE NSW 2261
11/1176776	V436763	Customer Substation	8492	Tradesman Drive & Chittaway Road BERKELEY VALE NSW 2261
1/867292	W364359	Customer Substation	8493	Chittaway Road CHITTAWAY POINT NSW 2261
9/4/3368	W148332	Customer Substation	8494	Gavenlock Road TUGGERAH NSW 2259
102/788179	W65521	Customer Substation	8495	Hereford Street BERKELEY VALE NSW 2261
521/775167; 522/775167	W105045	Customer Substation	8498	Pacific Highway TUGGERAH NSW 2259
1/775302	AG887454	Customer Substation	8499	Henderson Street, 75 TURRELLA NSW 2205
Auto Consol 3986-156	I94895	Customer Substation	8500	Bijou Lane HAYMARKET NSW 2000

Req:R300290 /Doc:DL AK971571 /Rev:24-May-2017 /NSW LRS /Pgs:ALL /Prt:09-Feb-2022 16:20 /Seq:194 of 338
© Office of the Registrar-General /Src:INFOTRACK /Ref:220014

Folio Identifier(s)	Head Lease registered no.	Usage	PMIS	Address
1/1154356	I15171	Customer Substation	8501	The Entrance Road BATEAU BAY NSW 2261
1/1154356	W168555	Customer Substation	8502	The Entrance Road BATEAU BAY NSW 2261
2/740534	E721848	Customer Substation	8503	Tradesman Drive BERKELEY VALE NSW 2261
1/733448	W331559	Customer Substation	8504	Wallarah Road GOROKAN NSW 2263
11/1043041	X316516	Customer Substation	8505	Waterloo Road NORTH RYDE NSW 2113
1/792390	W596898	Customer Substation	8507	Railway Street CHATSWOOD NSW 2067
2/1073908	W802454	Customer Substation	8509	Grafton Street BONDI JUNCTION NSW 2022
B/366725	W789540	Customer Substation	8510	Mcpherson Street BANKSMEADOW NSW 2019
CP/SP79987	W580190	Customer Substation	8512	Sefton Road THORNLEIGH NSW 2120
34/4301	W861333	Customer Substation	8513	Gertrude Street ARNCLIFFE NSW 2205
101/731480	X191461	Customer Substation	8514	George Street, 815 & Bijou Lane HAYMARKET NSW 2000
1/570270	X307103	Customer Substation	8515	Ritchie Street RAMSGATE NSW 2217
21/1158118	E495886	Customer Substation	8516	Gallipoli Road LONG JETTY NSW 2261

Req:R300290 /Doc:DL AK971571 /Rev:24-May-2017 /NSW LRS /Pgs:ALL /Prt:09-Feb-2022 16:20 /Seq:195 of 338
© Office of the Registrar-General /Src:INFOTRACK /Ref:220014

Folio Identifier(s)	Head Lease registered no.	Usage	PMIS	Address
1/1089558	9198666	Customer Substation	8517	Port Hacking Road SYLVANIA NSW 2224
1/870075	AD344493	Customer Substation	8519	Derby Street, 33 - 47 SILVERWATER NSW 2128
1/62297	X72455	Customer Substation	8522	Jones Street, 45 & Wattle Street ULTIMO NSW 2007
2/1084966	W729540	Customer Substation	8524	Mimosa Road GREENACRE NSW 2190
CP/SP34812	AG474138	Customer Substation	8525	Amy Lane CAMPSIE NSW 2194
11/790470	W717985	Customer Substation	8526	Kangoo Road KARIONG NSW 2250
CP/SP16728	W839134	Customer Substation	8527	Meta Street, 42 CARINGBAH NSW 2229
19/270678	W861335	Customer Substation	8528	Manns Street WEST GOSFORD NSW 2250
Auto Consol 9118-247; B/30778	W846713	Customer Substation	8529	Milton Street CANTERBURY NSW 2193
3/541919	X67675	Customer Substation	8530	Port Hacking Road MIRANDA NSW 2228
1/191211	Z154771	Customer Substation	8531	Kelly Street ULTIMO NSW 2007
51/863148; 2/1185304	X33380	Customer Substation	8532	Hereford Street BERKELEY VALE NSW 2261
151/550554	X202719	Customer Substation	8534	Awaba Street LISAROW NSW 2250
1/1203289	W795398	Customer Substation	8535	Pacific Highway, 504 (Friedlander Place) ST LEONARDS NSW 2065

Req:R300290 /Doc:DL AK971571 /Rev:24-May-2017 /NSW LRS /Pgs:ALL /Prt:09-Feb-2022 16:20 /Seq:196 of 338
© Office of the Registrar-General /Src:INFOTRACK /Ref:220014

Folio Identifier(s)	Head Lease registered no.	Usage	PMIS	Address
CP/SP74090	W738203	Customer Substation	8536	Bourke Road ALEXANDRIA NSW 2015
2/711127	Y484466	Customer Substation	8537	Lorraine Avenue BERKELEY VALE NSW 2261
1/126705; 1/165492	W804081	Customer Substation	8538	Coast Avenue CRONULLA NSW 2230
CP/SP38285	E574864	Customer Substation	8541	Forest Road WARRIEWOOD NSW 2102
12/803324	Z647946	Customer Substation	8542	Bridge Road STANMORE NSW 2048
15/746616	W818404	Customer Substation	8546	Mary Street AUBURN NSW 2144
101/711473	AH321938	Customer Substation	8547	Percy Street AUBURN NSW 2144
CP/SP88235	W832130	Customer Substation	8548	16 Mavis Street, CONDELL PARK NSW 2200
CP/SP33823	X43586	Customer Substation	8549	Belmore Road RANDWICK NSW 2031
1/736779	W767920	Customer Substation	8552	Norton Street ASHFIELD NSW 2131
491/856777	X24401	Customer Substation	8555	Biloela Street VILLAWOOD NSW 2163
2/749572A; 2/749572B	X829939	Customer Substation	8556	Avoca Drive KINCUMBER NSW 2251
4/794496	X215999	Customer Substation	8557	Derby Street SILVERWATER NSW 2128
11/1036457	W836709	Customer Substation	8559	Orion Road LANE COVE NSW 2066

Req:R300290 /Doc:DL AK971571 /Rev:24-May-2017 /NSW LRS /Pgs:ALL /Prt:09-Feb-2022 16:20 /Seq:197 of 338
© Office of the Registrar-General /Src:INFOTRACK /Ref:220014

Folio Identifier(s)	Head Lease registered no.	Usage	PMIS	Address
36/3174	X394029	Customer Substation	8561	Clifford Street MOSMAN NSW 2088
Auto Consol 8489-169	X167919	Customer Substation	8562	Huntley Street ALEXANDRIA NSW 2015
CP/SP32076	Z359070	Customer Substation	8563	Thomas Street HAYMARKET NSW 2000
CP/SP70854	X364438	Customer Substation	8564	Liverpool Street DARLINGHURST NSW 2010
5/1111425; 8/1111425	X163951	Customer Substation	8565	Pacific Highway, 407 & Alto Place ARTARMON NSW 2064
CP/SP31461	X468069	Customer Substation	8566	Darling Point Road DARLING POINT NSW 2027
6/628960	X235330	Customer Substation	8567	31-33 Maddox Street, ALEXANDRIA NSW 2015
1/952691	X51249	Customer Substation	8569	Bonds Road PUNCHBOWL NSW 2196
1/590790	X235331	Customer Substation	8570	Botany Road BOTANY NSW 2019
101/733002	X403990	Customer Substation	8571	Arthur Street NORTH SYDNEY NSW 2060
1/668902	X227301	Customer Substation	8572	Macintosh Street MASCOT NSW 2020
CP/SP33308	X202718	Customer Substation	8574	Loveridge Street ALEXANDRIA NSW 2015
11/6901	X307106	Customer Substation	8575	Flood Street, 185 (Whiting Street, 8) LEICHHARDT NSW 2040
105/585775	X866404	Customer Substation	8576	Barry Avenue MORTDALE NSW 2223

Req:R300290 /Doc:DL AK971571 /Rev:24-May-2017 /NSW LRS /Pgs:ALL /Prt:09-Feb-2022 16:20 /Seq:198 of 338
© Office of the Registrar-General /Src:INFOTRACK /Ref:220014

Folio Identifier(s)	Head Lease registered no.	Usage	PMIS	Address
CP/SP34044	X265995	Customer Substation	8581	Hunter Street HORNSBY NSW 2077
1/108372	Y119707	Customer Substation	8582	Lane Cove Road NORTH RYDE NSW 2113
3/28020	X48584	Customer Substation	8583	Orion Road LANE COVE WEST NSW 2066
8/771311	X712060	Customer Substation	8584	Chandos Street, 39 - 41 ST LEONARDS NSW 2065
CP/SP30478	Y128066	Customer Substation	8585	Kitchener Street ST IVES NSW 2075
1/596451	X186471	Customer Substation	8586	Sefton Road THORNLEIGH NSW 2120
21/718774	X757526	Customer Substation	8587	Ricketty Street MASCOT NSW 2020
2/SP11998	X33382	Customer Substation	8588	Salisbury Road ASQUITH NSW 2077
2/555439	X38644	Customer Substation	8589	Myoora Road SOMERSBY NSW 2250
B/393277	X435902	Customer Substation	8590	Old Barrenjoey Road AVALON NSW 2107
1/748007	X161050	Customer Substation	8591	Mcevoy Street, 10 - 20 ALEXANDRIA NSW 2015
10/749713	AE920819	Customer Substation	8592	Miller Street, 60 NORTH SYDNEY NSW 2060
1/785343	X258810	Customer Substation	8593	Willoughby Lane CROWS NEST NSW 2065
1/220080	X341001	Customer Substation	8594	Hall Street AUBURN NSW 2144

Req:R300290 /Doc:DL AK971571 /Rev:24-May-2017 /NSW LRS /Pgs:ALL /Prt:09-Feb-2022 16:20 /Seq:199 of 338
© Office of the Registrar-General /Src:INFOTRACK /Ref:220014

Folio Identifier(s)	Head Lease registered no.	Usage	PMIS	Address
1/522099	X179721	Customer Substation	8595	Arcadia Road SOMERSBY NSW 2250
2/1208119	Y473768	Customer Substation	8596	Reservoir Road SOMERSBY NSW 2250
23/787059	X394034	Customer Substation	8597	Sefton Road THORNLEIGH NSW 2120
61/869675	X491191	Customer Substation	8599	Fisher Road North, 155 - 171 DEE WHY NSW 2099
95/7866	X147457	Customer Substation	8601	168 - 176 Carrington Street, REVESBY NSW 2212
CP/SP32861	Z758914	Customer Substation	8602	Darley Road MANLY NSW 2095
1/668876	Y390626	Customer Substation	8603	O'Riordan Street, 163 MASCOT NSW 2020
1/930503	X712285	Customer Substation	8605	Broadway, 255 Nr Grose Street GLEBE NSW 2037
Auto Consol 11750-229; 17/B/1961	Y677211	Customer Substation	8606	Byrnes Road BOTANY NSW 2019
2/590251	X647076	Customer Substation	8608	Sefton Road THORNLEIGH NSW 2120
CP/SP72768	Y297204	Customer Substation	8609	Forrester Street, 13 - 15 KINGSGROVE NSW 2208
1/719188	X572730	Customer Substation	8610	Rawson Road GREENACRE NSW 2190
CP/SP32396	Z6888	Customer Substation	8611	Cockthorpe Road AUBURN NSW 2144
CP/SP91866	X321073	Customer Substation	8612	Liverpool Street, 223 ASHFIELD NSW 2131

Req:R300290 /Doc:DL AK971571 /Rev:24-May-2017 /NSW LRS /Pgs:ALL /Prt:09-Feb-2022 16:20 /Seq:200 of 338
© Office of the Registrar-General /Src:INFOTRACK /Ref:220014

Folio Identifier(s)	Head Lease registered no.	Usage	PMIS	Address
618/720786; 4/802920	X779107	Customer Substation	8613	Sydney Steel Road MARRICKVILLE NSW 2204
12/814916	Z178470	Customer Substation	8614	Bungalow Avenue PYMBLE NSW 2073
1/746429	X408330	Customer Substation	8615	Pacific Highway, 100 ST LEONARDS NSW 2065
1/732309	X750878	Customer Substation	8617	Mercury Road BEVERLY HILLS NSW 2209
1/881937	X512418	Customer Substation	8618	Kalawarra Road WYOMING NSW 2250
1/633234	X403991	Customer Substation	8619	Wicks Road NORTH RYDE NSW 2113
CP/SP71334	X846880	Customer Substation	8622	Talavera Road, 64 NORTH RYDE NSW 2113
2/556743	Y153985	Customer Substation	8624	Madeline Street ENFIELD NSW 2136
3/788131	X532410	Customer Substation	8628	O'riordan Street ALEXANDRIA NSW 2015
CP/SP53094	Y473770	Customer Substation	8629	Pembroke Street SURRY HILLS NSW 2010
14/732494	Y39221	Customer Substation	8634	Skyline Place FRENCHS FOREST NSW 2086
1/776148	X628869	Customer Substation	8635	Rowe Street EASTWOOD NSW 2122
CP/SP31796	X801107	Customer Substation	8636	Short Street CHATSWOOD NSW 2067
2/740703	X833123	Customer Substation	8637	Orion Road, 15 LANE COVE NSW 2066

Req:R300290 /Doc:DL AK971571 /Rev:24-May-2017 /NSW LRS /Pgs:ALL /Prt:09-Feb-2022 16:20 /Seq:201 of 338
© Office of the Registrar-General /Src:INFOTRACK /Ref:220014

Folio Identifier(s)	Head Lease registered no.	Usage	PMIS	Address
1/708173	X359717	Customer Substation	8638	Brisbane Street SURRY HILLS NSW 2010
1/664689	X419774	Customer Substation	8640	Doody Street ALEXANDRIA NSW 2015
1/620352	X393998	Customer Substation	8641	Edward Street PYRMONT NSW 2009
2/701356	Y356281	Customer Substation	8643	Morley Avenue ROSEBERY NSW 2018
CP/SP39751	Z876109	Customer Substation	8644	Glenmore Road PADDINGTON NSW 2021
100/862635	X556056	Customer Substation	8645	Cosgrove Road ENFIELD NSW 2136
1/402485	X615055	Customer Substation	8646	Captain Cook Drive KURNELL NSW 2231
2/240188	Y319740	Customer Substation	8647	The Boulevarde KIRRAWEE NSW 2232
1/1146779	AD751819	Customer Substation	8648	Pacific Highway, 91 Cnr College Crescent HORNSBY NSW 2077
CP/SP41837	E186148	Customer Substation	8649	Bungan Lane MONA VALE NSW 2103
1/816173	X626883	Customer Substation	8650	Castlereagh Street (Museum Station South) SYDNEY NSW 2000
101/740939	Y241554	Customer Substation	8651	Haig Street MAROUBRA JUNCTION NSW 2035
CP/SP91868	AK549622	Customer Substation	8654	Angelo Street NORTH SYDNEY NSW 2060

Req:R300290 /Doc:DL AK971571 /Rev:24-May-2017 /NSW LRS /Pgs:ALL /Prt:09-Feb-2022 16:20 /Seq:202 of 338
© Office of the Registrar-General /Src:INFOTRACK /Ref:220014

Folio Identifier(s)	Head Lease registered no.	Usage	PMIS	Address
1/749632	X869348	Customer Substation	8655	Ulmarra Place EAST LINDFIELD NSW 2070
1/740385	Y254807	Customer Substation	8656	Boorea Street, 42 AUBURN NSW 2144
1/739796	I462683	Customer Substation	8657	Gibson Avenue PADSTOW NSW 2211
1/664690	Y42734	Customer Substation	8658	Lachlan Street WATERLOO NSW 2017
1/82632	X801106	Customer Substation	8659	Bourke Road ALEXANDRIA NSW 2015
CP/SP31284	X640838	Customer Substation	8660	Sussex Street, 336 - 346 (Harris Street, 579 - 583) SYDNEY NSW 2000
100/732204	X468072	Customer Substation	8662	Baumans Road, 93 PEAKHURST NSW 2210
Auto Consol 8632-245	E26208	Customer Substation	8664	Yallambee Avenue GOSFORD NSW 2250
4/1046092	X923578	Customer Substation	8667	Waterloo Road NORTH RYDE NSW 2113
CP/SP17393	Y27514	Customer Substation	8669	Liverpool Street, 223 - 225 DARLINGHURST NSW 2010
12/1124107	X603943	Customer Substation	8671	Davies Road, 45 PADSTOW NSW 2211
1/553986	X932343	Customer Substation	8673	Skinner Avenue PUNCHBOWL NSW 2196
2/30013	X626888	Customer Substation	8676	The Boulevarde KIRRAWEE NSW 2232

Req:R300290 /Doc:DL AK971571 /Rev:24-May-2017 /NSW LRS /Pgs:ALL /Prt:09-Feb-2022 16:20 /Seq:203 of 338
© Office of the Registrar-General /Src:INFOTRACK /Ref:220014

Folio Identifier(s)	Head Lease registered no.	Usage	PMIS	Address
2/718718	Y592244	Customer Substation	8677	Bridge Street PYMBLE NSW 2073
621/1128314	X843857	Customer Substation	8678	Fox Valley Road WAHROONGA NSW 2076
4/1134234	AE529007	Customer Substation	8679	Blue Street, 5 NORTH SYDNEY NSW 2060
CP/SP50706	Y252212	Customer Substation	8680	Endeavour Street CHATSWOOD NSW 2067
210/1172133	X626885	Customer Substation	8681	Reserve Road ST LEONARDS NSW 2065
3/13475	X759709	Customer Substation	8682	Allen Street ARNCLIFFE NSW 2205
2/182322	X637709	Customer Substation	8683	Turrella Street TURRELLA NSW 2205
11/880156A; 11/880156B	Y492332	Customer Substation	8684	Brisbane Water Drive, 269 (Henry Kendall Street) WEST GOSFORD NSW 2250
700/731980	X840043	Customer Substation	8685	The Entrance Road ERINA NSW 2250
1/746830	X829937	Customer Substation	8686	Pitt Street, 130 (Lees Court) SYDNEY NSW 2000
CP/SP74674	Y224950	Customer Substation	8687	Bathurst Street, 97 - 99 SYDNEY NSW 2000
Auto Consol 15444-138	X932345	Customer Substation	8688	Mary Street SURRY HILLS NSW 2010
25/E/8529	X886237	Customer Substation	8689	Parraweena Road TAREN POINT NSW 2229

Req:R300290 /Doc:DL AK971571 /Rev:24-May-2017 /NSW LRS /Pgs:ALL /Prt:09-Feb-2022 16:20 /Seq:204 of 338
© Office of the Registrar-General /Src:INFOTRACK /Ref:220014

Folio Identifier(s)	Head Lease registered no.	Usage	PMIS	Address
1/731307	Z28742	Customer Substation	8690	Mcintosh Avenue CHATSWOOD NSW 2067
5/737137	X896857	Customer Substation	8691	Warriewood Road WARRIEWOOD NSW 2102
4/775631	Y567825	Customer Substation	8692	Racecourse Road WEST GOSFORD NSW 2250
371/205858	X737471	Customer Substation	8694	Ibis Road TUGGERAH NSW 2259
18/259028	E985936	Customer Substation	8697	Shakespeare Place & Cahill Express SYDNEY NSW 2000
322/1180132	Y91222	Customer Substation	8698	Parraweena Road, 106 - 128 TAREN POINT NSW 2229
Auto Consol 15519-164	X893469	Customer Substation	8699	Grosvenor Street & Grafton Street BONDI JUNCTION NSW 2022
1/738262	X730906	Customer Substation	8700	Little Walker Street NORTH SYDNEY NSW 2060
1/738322	Y364613	Customer Substation	8701	Glen Street MILSONS POINT NSW 2061
21/601873	Y116800	Customer Substation	8702	Avoca Drive AVOCA BEACH NSW 2251
7/1090622	Y574421	Customer Substation	8703	Jusfrute Drive WEST GOSFORD NSW 2250
101/1199035	Y173161	Customer Substation	8705	Fariola Street SILVERWATER NSW 2128
2/715461	E99123	Customer Substation	8706	Parraweena Road MIRANDA NSW 2228
1/784813	Y128065	Customer Substation	8707	Beaumont Road MOUNT KURING-GAI NSW 2080

Req:R300290 /Doc:DL AK971571 /Rev:24-May-2017 /NSW LRS /Pgs:ALL /Prt:09-Feb-2022 16:20 /Seq:205 of 338
© Office of the Registrar-General /Src:INFOTRACK /Ref:220014

Folio Identifier(s)	Head Lease registered no.	Usage	PMIS	Address
1/1185426	Y2533	Customer Substation	8708	Moore Street LEICHHARDT NSW 2040
1/224728	X814914	Customer Substation	8710	Pitt Street WATERLOO NSW 2017
6/628960	U775743	Customer Substation	8711	Maddox Street ALEXANDRIA NSW 2015
7/700498	X814873	Customer Substation	8713	Beauchamp Road (Anzac Parade, 315a) MATRAVILLE NSW 2036
8/700498	X814872	Customer Substation	8714	Messines Place MATRAVILLE NSW 2036
6/700498	X814913	Customer Substation	8715	Lone Pine Parade MATRAVILLE NSW 2036
CP/SP32682	Y59606	Customer Substation	8716	Wassell Street MATRAVILLE NSW 2036
5/1071752	Y229851	Customer Substation	8717	Longueville Road, 71 LANE COVE NSW 2066
42/1153360	O64746	Customer Substation	8718	Talavera Road MACQUARIE PARK NSW 2113
2/737438	Y19898	Customer Substation	8720	Rodborough Road, 10 BEACON HILL NSW 2100
1/88075	Y614073	Customer Substation	8721	Danks Street WATERLOO NSW 2017
CP/SP64082	Y99643	Customer Substation	8722	O'riordan Street ALEXANDRIA NSW 2015
11/1034612	Z451302	Customer Substation	8723	King Road HORNSBY NSW 2077

Req:R300290 /Doc:DL AK971571 /Rev:24-May-2017 /NSW LRS /Pgs:ALL /Prt:09-Feb-2022 16:20 /Seq:206 of 338
© Office of the Registrar-General /Src:INFOTRACK /Ref:220014

Folio Identifier(s)	Head Lease registered no.	Usage	PMIS	Address
1/875483	Z372538	Customer Substation	8724	Henderson Street TURRELLA NSW 2205
2/748426	Y204348	Customer Substation	8725	Bassett Street MONA VALE NSW 2103
11/1029174; 10/1029174	E715498	Customer Substation	8727	Belmont Road CREMORNE NSW 2090
100/633054	Y565545	Customer Substation	8728	Fotheringham Street ENMORE NSW 2042
12/248944	O162240	Customer Substation	8730	Gavenlock Road TUGGERAH NSW 2259
CP/SP70949	Z12584	Customer Substation	8731	Railway Parade, 4 BURWOOD NSW 2134
2/714965	Y192169	Customer Substation	8732	Endeavour Road CARINGBAH NSW 2229
3/740703	Y420500	Customer Substation	8733	Orion Road LANE COVE NSW 2066
CP/SP34222	Y934340	Customer Substation	8734	Denison Street HILLSDALE NSW 2036
12/1005772	Y736804	Customer Substation	8735	Vanessa Street, 105 KINGSGROVE NSW 2208
24/1062529; 23/1062529	Y953407	Customer Substation	8737	Ernest Street NEUTRAL BAY NSW 2089
621/719012	Y437282	Customer Substation	8738	Humphries Lane HURSTVILLE NSW 2220
1/771947	O552484	Customer Substation	8739	Barrack Street & York Street SYDNEY NSW 2000
21/826371	U692913	Customer Substation	8740	Herbert Street, 39 ST LEONARDS NSW 2065

Req:R300290 /Doc:DL AK971571 /Rev:24-May-2017 /NSW LRS /Pgs:ALL /Prt:09-Feb-2022 16:20 /Seq:207 of 338
© Office of the Registrar-General /Src:INFOTRACK /Ref:220014

Folio Identifier(s)	Head Lease registered no.	Usage	PMIS	Address
100/774029	Y119708	Customer Substation	8741	Baringa Road NORTHBRIDGE NSW 2063
CP/SP75484	Y99644	Customer Substation	8742	Stapleton Avenue SUTHERLAND NSW 2232
CP/SP31979	Z6887	Customer Substation	8743	Phillip Street SYDNEY NSW 2000
1/560154	Y369732	Customer Substation	8744	Campbell Street ST PETERS NSW 2044
2/108129	Y831107	Customer Substation	8745	Avoca Street RANDWICK NSW 2031
10/241877	Y244627	Customer Substation	8746	Apollo Place LANE COVE WEST NSW 2066
1/788579	Y402333	Customer Substation	8747	Little Walker Street NORTH SYDNEY NSW 2060
10/228281	Y478527	Customer Substation	8750	View Street MARRICKVILLE NSW 2204
3/775039	Z721973	Customer Substation	8751	Young Street WATERLOO NSW 2017
CP/SP76663	Y718377	Customer Substation	8752	Watt Street GOSFORD NSW 2250
132/1189734	Y816762	Customer Substation	8753	Australia Avenue (8 Herb Elliott Avenue) SYDNEY OLYMPIC PARK NSW 2127
Auto Consol 15506-45	Y600958	Customer Substation	8754	Beauchamp Road BANKSMEADOW NSW 2019
9/719997	Y541467	Customer Substation	8755	Sydney Steel Road MARRICKVILLE NSW 2204
2/771780	E605067	Customer Substation	8756	Cairds Avenue BANKSTOWN NSW 2200

Req:R300290 /Doc:DL AK971571 /Rev:24-May-2017 /NSW LRS /Pgs:ALL /Prt:09-Feb-2022 16:20 /Seq:208 of 338
© Office of the Registrar-General /Src:INFOTRACK /Ref:220014

Folio Identifier(s)	Head Lease registered no.	Usage	PMIS	Address
200/774260	Y823682	Customer Substation	8757	Hilly Street MORTLAKE NSW 2137
3/220260	U355900	Customer Substation	8758	Underwood Road FLEMINGTON NSW 2140
18/748030	Y430700	Customer Substation	8759	Leighton Place ASQUITH NSW 2077
1/608746	Y473771	Customer Substation	8760	Berry Street NORTH SYDNEY NSW 2060
3/1098497	Z260151	Customer Substation	8762	Dignity Crescent WEST GOSFORD NSW 2250
10/446890	Y600959	Customer Substation	8763	York Street, 91 SYDNEY NSW 2000
1/792311	Y620426	Customer Substation	8764	Beach Street COOGEE NSW 2034
1/785980	Z682694	Customer Substation	8765	Parramatta Road SILVERWATER NSW 2128
H/361852	Y396055	Customer Substation	8766	Gardeners Road MASCOT NSW 2020
2/748733	Y287621	Customer Substation	8767	Rodborough Road, 18 BEACON HILL NSW 2100
1/749921	Z734240	Customer Substation	8768	Milperra Road, 31 REVESBY NSW 2212
11/1047924	Y412870	Customer Substation	8769	Birnie Avenue LIDCOMBE NSW 2141
9/4213	Y654979	Customer Substation	8772	Carabella Street KIRRIBILLI NSW 2061
1/748881	Y445699	Customer Substation	8774	Botany Road, 540 - 548 (Beaconsfield Lane) ALEXANDRIA NSW 2015

Req:R300290 /Doc:DL AK971571 /Rev:24-May-2017 /NSW LRS /Pgs:ALL /Prt:09-Feb-2022 16:20 /Seq:209 of 338
© Office of the Registrar-General /Src:INFOTRACK /Ref:220014

Folio Identifier(s)	Head Lease registered no.	Usage	PMIS	Address
CP/SP43980	Y567826	Customer Substation	8775	Providence Place DARLINGHURST NSW 2010
1/661348	Y662931	Customer Substation	8776	Riley Street SURRY HILLS NSW 2010
1/1126478	E653297	Customer Substation	8778	Marden Street ARTARMON NSW 2064
2/772101	Z230748	Customer Substation	8779	Mitchell Road ALEXANDRIA NSW 2015
124/879825	Y962936	Customer Substation	8780	Naughton Street CHULLORA NSW 2190
1/795592	Y584520	Customer Substation	8781	Blue Street NORTH SYDNEY NSW 2060
10/880509	E625044	Customer Substation	8782	Penshurst Street WILLOUGHBY NSW 2068
17/777794	Y622572	Customer Substation	8783	Smithers Street (Myrtle Street, 140) CHIPPENDALE NSW 2008
34/739309	E394134	Customer Substation	8784	Arncliffe Street ARNCLIFFE NSW 2205
Auto Consol 10731-222	Y710849	Customer Substation	8785	Phillips Road KOGARAH NSW 2217
CP/SP37395	Y457589	Customer Substation	8786	Help Street CHATSWOOD NSW 2067
1/449754	E802468	Customer Substation	8787	Yurong Street EAST SYDNEY NSW 2010
CP/SP66106	Y541466	Customer Substation	8788	South Creek Road DEE WHY WEST NSW 2099

Req:R300290 /Doc:DL AK971571 /Rev:24-May-2017 /NSW LRS /Pgs:ALL /Prt:09-Feb-2022 16:20 /Seq:210 of 338
© Office of the Registrar-General /Src:INFOTRACK /Ref:220014

Folio Identifier(s)	Head Lease registered no.	Usage	PMIS	Address
1/594973	AC624435	Customer Substation	8790	Marrickville Road, 104 - 116 MARRICKVILLE NSW 2204
1/747543	Y662930	Customer Substation	8791	Carmen Street BANKSTOWN NSW 2200
2/806373	Z320300	Customer Substation	8792	Richmond Road FLEMINGTON NSW 2140
17/747148	Y735633	Customer Substation	8793	Bourke Road ALEXANDRIA NSW 2015
5/239168	AF315189	Customer Substation	8794	Boundary Street DARLINGHURST NSW 2010
433/839352	Z453055	Customer Substation	8795	Bridge Street HURSTVILLE NSW 2220
100/739586	Z3969	Customer Substation	8796	Elsie Street, 2 - 14 Near John Street BURWOOD NSW 2134
CP/SP35042	Z713188	Customer Substation	8797	Walker Street NORTH SYDNEY NSW 2060
CP/SP73205; 35/842139; 31/789351; 1/1138683	Y534211	Customer Substation	8798	Rodborough Road FRENCHS FOREST NSW 2086
100/836204	Z690684	Customer Substation	8800	Bank Street PYRMONT NSW 2009
16/317712	Y864662	Customer Substation	8801	Glencoe Street SUTHERLAND NSW 2232
CP/SP72814	Y651088	Customer Substation	8802	Belmont Road CREMORNE NSW 2090
CP/SP38379	Y703900	Customer Substation	8803	Brady Street MOSMAN NSW 2088

Req:R300290 /Doc:DL AK971571 /Rev:24-May-2017 /NSW LRS /Pgs:ALL /Prt:09-Feb-2022 16:20 /Seq:211 of 338
© Office of the Registrar-General /Src:INFOTRACK /Ref:220014

Folio Identifier(s)	Head Lease registered no.	Usage	PMIS	Address
3337/628724	Z38520	Customer Substation	8804	Mentmore Avenue ROSEBERY NSW 2018
531/777334	Y816761	Customer Substation	8805	Hudson Street HURSTVILLE NSW 2220
Auto Consol 5778-63	Y808813	Customer Substation	8806	Commercial Road KINGSGROVE NSW 2208
201/1034204; 202/1034204	Z89821	Customer Substation	8807	Scaysbrook Drive KINCUMBER NSW 2251
41/773092	E825468	Customer Substation	8808	Lucca Road, 18 WYONG NSW 2259
1/619753	Z526175	Customer Substation	8809	Botany Street BONDI JUNCTION NSW 2022
1/793936	Y772618	Customer Substation	8810	Glenmore Road EDGECLIFF NSW 2027
4/1034913	Y920000	Customer Substation	8811	Yardley Avenue WAITARA NSW 2077
CP/SP35561	Y634526	Customer Substation	8812	Pennant Hills Road THORNLEIGH NSW 2120
CP/SP35394	Y870567	Customer Substation	8813	Little Walker Street NORTH SYDNEY NSW 2060
A/396401	Z615129	Customer Substation	8814	King Street MASCOT NSW 2020
5/707291	O654379	Zone Substation	8815	Bassett Street MONA VALE NSW 2103
5/707291	O654380	Customer Substation	8816	Bassett Street MONA VALE NSW 2103
2/788037	Y901645	Customer Substation	8818	King Street (Princes Highway) ST PETERS NSW 2044

Req:R300290 /Doc:DL AK971571 /Rev:24-May-2017 /NSW LRS /Pgs:ALL /Prt:09-Feb-2022 16:20 /Seq:212 of 338
© Office of the Registrar-General /Src:INFOTRACK /Ref:220014

Folio Identifier(s)	Head Lease registered no.	Usage	PMIS	Address
CP/SP67827	E863680	Customer Substation	8819	Ward Avenue KINGS CROSS NSW 2011
CP/SP33855	Z658710	Customer Substation	8820	Lorraine Street PEAKHURST NSW 2210
CP/SP76027	Z35002	Customer Substation	8821	Ashburner Street, 45 - 47 MANLY NSW 2095
27/774283	O227214	Customer Substation	8824	Sussex Street SYDNEY NSW 2000
4/718986	Y929127	Customer Substation	8825	Amour Street MILPERRA NSW 2214
1/777779	Z10101	Customer Substation	8827	Little Spring Street NORTH SYDNEY NSW 2060
CP/SP48795	Z35025	Customer Substation	8828	Dunning Avenue ROSEBERY NSW 2018
1/855673	Z690683	Customer Substation	8829	Rodborough Road BEACON HILL NSW 2100
8/1205944	Z112006	Customer Substation	8830	Pennant Hills Road THORNLEIGH NSW 2120
CP/SP36253	Y835486	Customer Substation	8831	Hipwood Street NEUTRAL BAY NSW 2089
CP/SP34123	Y967542	Customer Substation	8832	Mcevoy Street ALEXANDRIA NSW 2015
CP/SP35381	Z423725	Customer Substation	8833	Norman Street PEAKHURST NSW 2210
CP/SP41893	Z351761	Customer Substation	8834	Campbell Avenue DEE WHY NSW 2099
431/818607	E31934	Customer Substation	8835	Karalta Road ERINA NSW 2250

Req:R300290 /Doc:DL AK971571 /Rev:24-May-2017 /NSW LRS /Pgs:ALL /Prt:09-Feb-2022 16:20 /Seq:213 of 338
© Office of the Registrar-General /Src:INFOTRACK /Ref:220014

Folio Identifier(s)	Head Lease registered no.	Usage	PMIS	Address
101/793906	Z44548	Customer Substation	8836	Market Street, 57 SYDNEY NSW 2000
1/SP31555	Z387163	Customer Substation	8837	Box Road, 80 TAREN POINT NSW 2229
9/1046090	Z395506	Customer Substation	8839	Wicks Road NORTH RYDE NSW 2113
1/719997	Z364138	Customer Substation	8841	Fitzroy Street MARRICKVILLE NSW 2204
2/503151	Z346587	Customer Substation	8842	Burrows Road, 40 - 42 ALEXANDRIA NSW 2015
2/381708	AF662947	Vacant Land	8843	Wisemans Ferry Road SPENCER NSW 2775
1/742084	Z15281	Customer Substation	8845	Empire Bay Drive KINCUMBER NSW 2251
3/77213	Z541323	Customer Substation	8846	Parramatta Road AUBURN NSW 2144
1/788275	Z169049	Customer Substation	8847	Beaconsfield Street AUBURN NSW 2144
CP/SP71283	Z342886	Customer Substation	8848	Grandview Lane PYMBLE NSW 2073
730/771802	E199429	Customer Substation	8849	Lithgow Street ST LEONARDS NSW 2065
1/791740	Z210576	Customer Substation	8850	Marshall Lane ST LEONARDS NSW 2065
1/614785	Z888199	Customer Substation	8851	Forbes Street NEWTOWN NSW 2042
Auto Consol 15444-139	Z269765	Customer Substation	8854	Belmore Lane & Mary Lane SURRY HILLS NSW 2010

Req:R300290 /Doc:DL AK971571 /Rev:24-May-2017 /NSW LRS /Pgs:ALL /Prt:09-Feb-2022 16:20 /Seq:214 of 338
© Office of the Registrar-General /Src:INFOTRACK /Ref:220014

Folio Identifier(s)	Head Lease registered no.	Usage	PMIS	Address
2/787711	Z243297	Customer Substation	8855	Charles Hayman Lane COLLAROY NSW 2097
1/1194897	I782341	Customer Substation	8856	Pacific Highway SOMERSBY NSW 2250
10/263464	E51977	Customer Substation	8857	Manns Road BERKELEY VALE NSW 2261
CP/SP36915	Z42167	Customer Substation	8859	Vuko Place WARRIEWOOD NSW 2102
101/714272	Z187825	Customer Substation	8862	Castlereagh Street SYDNEY NSW 2000
11/786590	AB279364	Customer Substation	8865	Percy Street AUBURN NSW 2144
CP/SP36400	E323859	Customer Substation	8866	Miller Road VILLAWOOD NSW 2163
8/789629	U58755	Customer Substation	8867	Avoca Street RANDWICK NSW 2031
CP/SP37079	Z69082	Customer Substation	8868	Cecil Avenue CRONULLA NSW 2230
2/1073910	I119945	Customer Substation	8870	Grafton Street BONDI JUNCTION NSW 2022
1/816893	I119450	Customer Substation	8871	Shepherds Drive CHERRYBROOK NSW 2126
CP/SP37466	Z164132	Customer Substation	8872	Milray Street LINDFIELD NSW 2070
1/780314	U43326	Customer Substation	8873	Herring Road, 110 - 114 (Macquarie Park) MARSFIELD NSW 2122
CP/SP46659	U469300	Customer Substation	8876	Botany Road ALEXANDRIA NSW 2015

Req:R300290 /Doc:DL AK971571 /Rev:24-May-2017 /NSW LRS /Pgs:ALL /Prt:09-Feb-2022 16:20 /Seq:215 of 338
© Office of the Registrar-General /Src:INFOTRACK /Ref:220014

Folio Identifier(s)	Head Lease registered no.	Usage	PMIS	Address
CP/SP36980	Z696283	Customer Substation	8877	Maddison Street WATERLOO NSW 2017
CP/SP35121	E520898	Customer Substation	8878	Condamine Street BALGOWLAH NSW 2093
1/206145	Z148605	Customer Substation	8879	Liamena Avenue SAN REMO NSW 2262
9/25401	Z304597	Customer Substation	8880	Marple Avenue VILLAWOOD NSW 2163
1013/752038	O144610	Customer Substation	8881	Oxford Falls Road OXFORD FALLS NSW 2100
CP/SP36623	E928153	Customer Substation	8882	Cliff Street MILSONS POINT NSW 2061
2/816173	E797689	Customer Substation	8883	Liverpool Street SYDNEY NSW 2000
CP/SP37188	Z121894	Customer Substation	8884	Parkes Street THORNLEIGH NSW 2120
1/608242	Z807399	Customer Substation	8885	West Street GORDON NSW 2072
1/791997	E574863	Customer Substation	8886	Queen Street MOSMAN NSW 2088
CP/SP36362	I56868	Customer Substation	8887	Malvern Avenue CHATSWOOD NSW 2067
11/776766	Z849055	Customer Substation	8888	Mcpherson Street BOTANY NSW 2019
102/791667	Z460319	Customer Substation	8889	Burrows Road ST PETERS NSW 2044
3/807013	I959797	Customer Substation	8891	Minna Close, 2 (Austlink Business Park) TERREY HILLS NSW 2084

Req:R300290 /Doc:DL AK971571 /Rev:24-May-2017 /NSW LRS /Pgs:ALL /Prt:09-Feb-2022 16:20 /Seq:216 of 338
© Office of the Registrar-General /Src:INFOTRACK /Ref:220014

Folio Identifier(s)	Head Lease registered no.	Usage	PMIS	Address
100/1024876	Z466788	Customer Substation	8893	Sweethaven Street BANKSTOWN NSW 2200
1/816083	E292711	Customer Substation	8894	Wisemans Ferry Road KARIONG NSW 2250
CP/SP65391	5162070	Customer Substation	8897	Chapel Road, 402 - 410 BANKSTOWN NSW 2200
100/789705	E76959	Customer Substation	8898	Rookwood Road POTTS HILL NSW 2143
1/776871	Z501603	Customer Substation	8899	Spring Street BONDI JUNCTION NSW 2022
2/771111	Z963608	Customer Substation	8900	Middlemiss Street MASCOT NSW 2020
CP/SP33248	Z702192	Customer Substation	8901	Bowden Street ALEXANDRIA NSW 2015
201/1064473A; 201/1064473C; 201/1064473D	Z476487	Customer Substation	8905	Terrigal Drive ERINA NSW 2250
11/789393	Z698652	Customer Substation	8907	Marlborough Road FLEMINGTON NSW 2140
4/1044304	Z792082	Customer Substation	8908	Pitt Street, 310 - 320 SYDNEY NSW 2000
CP/SP37718	8471599	Customer Substation	8909	Hollywood Avenue BONDI JUNCTION NSW 2022
100/811996	Z819772	Customer Substation	8911	Elizabeth Street NORTH SYDNEY NSW 2060
56/771511	E295306	Customer Substation	8912	Khartoum Road NORTH RYDE NSW 2113
CP/SP69741	Z882455	Customer Substation	8913	Lawson Street, 181 & Ivy Lane REDFERN NSW 2016

Req:R300290 /Doc:DL AK971571 /Rev:24-May-2017 /NSW LRS /Pgs:ALL /Prt:09-Feb-2022 16:20 /Seq:217 of 338
© Office of the Registrar-General /Src:INFOTRACK /Ref:220014

Folio Identifier(s)	Head Lease registered no.	Usage	PMIS	Address
CP/SP46769	E111213	Customer Substation	8914	Crofts Avenue HURSTVILLE NSW 2220
1/739578	E520893	Customer Substation	8916	Rodborough Road BEACON HILL NSW 2100
2/563601	Z782741	Customer Substation	8917	Pacific Highway MOUNT WHITE NSW 2250
9/241387	Z989378	Customer Substation	8919	Victoria Road PENNANT HILLS NSW 2120
25/817287	E111215	Customer Substation	8920	Ryde Road BEROWRA NSW 2081
1/1014894	Z998967	Customer Substation	8921	Talavera Road NORTH RYDE NSW 2113
1/225095	I981305	Customer Substation	8923	North Street BALMAIN NSW 2041
CP/SP36126	6384415	Customer Substation	8924	Vuko Place WARRIEWOOD NSW 2102
2/778411	E180405	Customer Substation	8927	Mary Street SURRY HILLS NSW 2010
182/629512	Z807398	Customer Substation	8928	Donaldson Street WYONG NSW 2259
1/773862	E82997	Customer Substation	8929	Christie Street ST LEONARDS NSW 2065
CP/SP54845	Z788915	Customer Substation	8930	Pennant Hills Road, 380 PENNANT HILLS NSW 2120
16/832440	Z998940	Customer Substation	8931	Wynne Avenue (52 - 60 Railway Parade) BURWOOD NSW 2134
CP/SP49409	E189579	Customer Substation	8932	Jarrett Street LEICHHARDT NSW 2040

Req:R300290 /Doc:DL AK971571 /Rev:24-May-2017 /NSW LRS /Pgs:ALL /Prt:09-Feb-2022 16:20 /Seq:218 of 338
© Office of the Registrar-General /Src:INFOTRACK /Ref:220014

Folio Identifier(s)	Head Lease registered no.	Usage	PMIS	Address
2/1073913	E931875	Customer Substation	8934	Grafton Street BONDI JUNCTION NSW 2022
38/868462	E276058	Customer Substation	8935	Gas Lane (Miller Street, 73) NORTH SYDNEY NSW 2060
2/585334	Z768303	Customer Substation	8936	Campell Street HAYMARKET NSW 2000
CP/SP34626	I94893	Customer Substation	8938	O'riordan Street ALEXANDRIA NSW 2015
253/5350	E537164	Customer Substation	8939	Restella Avenue DAVISTOWN NSW 2251
4/573579	E295307	Customer Substation	8941	Sylvania Way LISAROW NSW 2250
100/815025	E568781	Customer Substation	8942	Premier Street (Montgomery Street, 4 - 16) KOGARAH NSW 2217
2232/811014	E352609	Customer Substation	8944	Dooralong Road DOORALONG NSW 2259
1/804285	U187086	Customer Substation	8945	Pitt Street, 30 SYDNEY NSW 2000
1/15295	3173629	Customer Substation	8946	Edmund Hock Avenue AVALON NSW 2107
CP/SP41511	E89542	Customer Substation	8948	Jubilee Avenue WARRIEWOOD NSW 2102
122/567570	E766683	Customer Substation	8949	Byfield Street RYDE NSW 2112
CP/SP40458	I678948	Customer Substation	8950	Ada Avenue BROOKVALE NSW 2100
Auto Consol 15490-151	3003017	Customer Substation	8951	Vista Street SPIT JUNCTION NSW 2088

Req:R300290 /Doc:DL AK971571 /Rev:24-May-2017 /NSW LRS /Pgs:ALL /Prt:09-Feb-2022 16:20 /Seq:219 of 338
© Office of the Registrar-General /Src:INFOTRACK /Ref:220014

Folio Identifier(s)	Head Lease registered no.	Usage	PMIS	Address
CP/SP62988	E189582	Customer Substation	8955	Dalley Street SYDNEY NSW 2000
1/1182686	E105337	Customer Substation	8956	Mulloway Road CHAIN VALLEY BAY NSW 2259
CP/SP41816	U972432	Customer Substation	8957	Karalta Road ERINA NSW 2250
CP/SP60400	E146456	Customer Substation	8958	Henrietta Lane (Raglan Street 1 - 3) MANLY NSW 2095
911/1031528	E910420	Customer Substation	8959	Jersey Place CROMER NSW 2099
2/801489	E399574	Customer Substation	8960	Arizona Road CHARMHAVEN NSW 2263
21/785947	E600843	Customer Substation	8961	Gale Road MAROUBRA NSW 2035
2/881937	E225077	Customer Substation	8962	Maidens Brush Road WYOMING NSW 2250
1/774227	E844291	Customer Substation	8963	Pacific Highway PYMBLE NSW 2073
101/773760	E361315	Customer Substation	8964	Princess Street BRIGHTON-LE-SANDS NSW 2216
1/1006536	E227667	Customer Substation	8965	George Street, 345 - 355 SYDNEY NSW 2000
1/814292A; 1/814292B	E85677	Customer Substation	8966	Miller Street NORTH SYDNEY NSW 2060
2/1031912	I886661	Customer Substation	8967	Druitt Street (Park Royal Hotel) DARLING HARBOUR NSW 2000
1/965792	I268842	Customer Substation	8968	Parramatta Road CAMPERDOWN NSW 2050

Req:R300290 /Doc:DL AK971571 /Rev:24-May-2017 /NSW LRS /Pgs:ALL /Prt:09-Feb-2022 16:20 /Seq:220 of 338
© Office of the Registrar-General /Src:INFOTRACK /Ref:220014

Folio Identifier(s)	Head Lease registered no.	Usage	PMIS	Address
12/810862	2271958	Customer Substation	8969	Hume Highway, 874 - 878 BASS HILL NSW 2197
1/733430	E177514	Customer Substation	8970	Yalgar Road KIRRAWEE NSW 2232
32/4/11824	E105339	Customer Substation	8971	Chelmsford Road East & Malvina Parade (Lake Haven) GOROKAN NSW 2263
1/663733	E537163	Customer Substation	8972	Lakeside Drive MCMASTERS BEACH NSW 2251
2/1095363	E479040	Customer Substation	8974	Sirius Road LANE COVE NSW 2066
CP/SP49473	E95950	Customer Substation	8975	Ada Avenue, 1 - 7 BROOKVALE NSW 2100
8/304	E177517	Customer Substation	8976	Little Spring Street NORTH SYDNEY NSW 2060
1/591747	E568776	Customer Substation	8977	Reserve Road ST LEONARDS NSW 2065
2/539330	U794158	Customer Substation	8978	Tennyson Road GLADESVILLE NSW 2111
101/860736	E205910	Customer Substation	8979	King Street SYDNEY NSW 2000
1/854779	E227668	Customer Substation	8980	Talavera Road NORTH RYDE NSW 2113
CP/SP18941; CP/SP45082	E449568	Customer Substation	8981	Headland Road DEE WHY NSW 2099
CP/SP75488	E264684	Customer Substation	8982	Boundary Road PENNANT HILLS NSW 2120

Req:R300290 /Doc:DL AK971571 /Rev:24-May-2017 /NSW LRS /Pgs:ALL /Prt:09-Feb-2022 16:20 /Seq:221 of 338
© Office of the Registrar-General /Src:INFOTRACK /Ref:220014

Folio Identifier(s)	Head Lease registered no.	Usage	PMIS	Address
1/774001	E111216	Customer Substation	8983	Riley Street DARLINGHURST NSW 2010
Auto Consol 8663-154	U705442	Customer Substation	8984	Evans Road TOUKLEY NSW 2263
101/1024311	I557615	Customer Substation	8985	Romsey Street HORNSBY NSW 2077
1/805156	E373665	Customer Substation	8986	Coward Street MASCOT NSW 2020
10/1215760	E643310	Customer Substation	8987	Howarth Street WYONG NSW 2259
CP/SP38250	I319903	Customer Substation	8988	Endeavour Road CARINGBAH NSW 2229
1/1205413	E118584	Customer Substation	8989	Cambridge Street, 20 - 28 EPPING NSW 2121
1/96/758466	E189580	Customer Substation	8992	Henry Parry Drive GOSFORD NSW 2250
5007/1004785; 2/831539	E802467	Customer Substation	8993	Hill Road LIDCOMBE NSW 2141
CP/SP36613	I843947	Customer Substation	8994	Elizabeth Street SURRY HILLS NSW 2010
CP/SP70885	E180404	Customer Substation	8995	Rodborough Road FRENCHS FOREST NSW 2086
100/793622	E177516	Customer Substation	8996	Cliff Street MILSONS POINT NSW 2061
CP/SP62464	I151787	Customer Substation	8997	Green Street MAROUBRA JUNCTION NSW 2035
CP/SP46628	E546995	Customer Substation	8998	Pitt Street SYDNEY NSW 2000

Req:R300290 /Doc:DL AK971571 /Rev:24-May-2017 /NSW LRS /Pgs:ALL /Prt:09-Feb-2022 16:20 /Seq:222 of 338
© Office of the Registrar-General /Src:INFOTRACK /Ref:220014

Folio Identifier(s)	Head Lease registered no.	Usage	PMIS	Address
CP/SP70173	E124111	Customer Substation	8999	Anderson Street PEAKHURST NSW 2210
52/881594	E146457	Customer Substation	9000	Darley Street MONA VALE NSW 2103
11/1009998	I460028	Customer Substation	9002	Victor Road BROOKVALE NSW 2100
Auto Consol 10856-57	I227338	Customer Substation	9003	King Street RANDWICK NSW 2031
CP/SP35120	E479039	Customer Substation	9004	Beauchamp Road MATRAVILLE NSW 2036
3/1009870	I448410	Customer Substation	9005	Bumborah Point Road BANKSMEADOW NSW 2019
193/13506	O878632	Customer Substation	9006	Fortril Avenue BANKSTOWN NSW 2200
102/1211755	E304850	Customer Substation	9007	Aquatic Drive FRENCHS FOREST NSW 2086
1/1207088	E876410	Customer Substation	9011	Sussex Street, 234 & Druitt Street SYDNEY NSW 2000
13/807903	AE36503	Customer Substation	9014	City View Road, 1 (Pennant Hills Road, 423) PENNANT HILLS NSW 2120
32/805021	E339700	Customer Substation	9015	Main Road TOUKLEY NSW 2263
1/745978; 1/745979	E323857	Customer Substation	9016	Upward Street (30 - 40 George Street) LEICHHARDT NSW 2040
1/792303	AB856421	Customer Substation	9017	Crofts Avenue, 9 - 11 HURSTVILLE NSW 2220

Req:R300290 /Doc:DL AK971571 /Rev:24-May-2017 /NSW LRS /Pgs:ALL /Prt:09-Feb-2022 16:20 /Seq:223 of 338
© Office of the Registrar-General /Src:INFOTRACK /Ref:220014

Folio Identifier(s)	Head Lease registered no.	Usage	PMIS	Address
12/1197725	E221863	Customer Substation	9019	Evans Street HARBORD NSW 2096
183/755251	E977960	Customer Substation	9020	Woy Woy Road SOUTH WOY WOY NSW 2256
1/862725	E394133	Customer Substation	9022	Pacific Highway LISAROW NSW 2250
51/1034926	O401237	Customer Substation	9023	Pacific Highway KANWAL NSW 2259
CP/SP47423	U833798	Customer Substation	9025	Waters Road NEUTRAL BAY NSW 2089
221/36317	O397565	Customer Substation	9026	Lawrence Street PEAKHURST NSW 2210
1/837271	U464751	Customer Substation	9027	Willarong Road North TAREN POINT NSW 2229
1/849479	O965598	Customer Substation	9028	Sheridan Close MILPERRA NSW 2214
1/841589	U853148	Customer Substation	9029	Alberta Street SYDNEY NSW 2000
6/739456	I955279	Customer Substation	9032	Aumuna Road, 2 TERREY HILLS NSW 2084
58/786296	3723102	Customer Substation	9033	Figtree Drive, 5 HOMEBUSH NSW 2140
B/30778	E844292	Customer Substation	9034	Milton Street, 149 - 163 ASHBURY NSW 2193
20/1214609	I622485	Customer Substation	9035	Dalmeny Avenue ROSEBERY NSW 2018
56/804916	I868220	Customer Substation	9036	Wahroonga Road KANWAL NSW 2259

Req:R300290 /Doc:DL AK971571 /Rev:24-May-2017 /NSW LRS /Pgs:ALL /Prt:09-Feb-2022 16:20 /Seq:224 of 338
© Office of the Registrar-General /Src:INFOTRACK /Ref:220014

Folio Identifier(s)	Head Lease registered no.	Usage	PMIS	Address
1/810166	5092708	Customer Substation	9037	Portview Road ST LEONARDS NSW 2065
Auto Consol 7185-190	2919700	Customer Substation	9038	Arthur Street, 191 LIDCOMBE NSW 2141
CP/SP58653	U897358	Customer Substation	9039	Winbourne Road, 9 - 13 BROOKVALE NSW 2100
2/587174	6593430	Customer Substation	9040	Durkin Place, 11 PEAKHURST NSW 2210
100/878185	E708399	Customer Substation	9042	Rookwood Road CHULLORA NSW 2190
1/787758	I177118	Customer Substation	9044	Pacific Highway CHARMHAVEN NSW 2263
100/619712	I930967	Customer Substation	9045	Sussex Street SYDNEY NSW 2000
CP/SP87059	U841631	Customer Substation	9046	Bank Lane KOGARAH NSW 2217
CP/SP40161	I427407	Customer Substation	9047	Wisemans Ferry Road SOMERSBY NSW 2250
1/120240	U771299	Customer Substation	9050	Newington Road SILVERWATER NSW 2128
11/777449	E971626	Customer Substation	9060	Sussex Street SYDNEY NSW 2000
30/785238	E953688	Customer Substation	9062	Gloucester Road (Warringah Corporate Centre) HURSTVILLE NSW 2220
CP/SP58635	E941531	Customer Substation	9063	Foster Street SURRY HILLS NSW 2010

Req:R300290 /Doc:DL AK971571 /Rev:24-May-2017 /NSW LRS /Pgs:ALL /Prt:09-Feb-2022 16:20 /Seq:225 of 338
© Office of the Registrar-General /Src:INFOTRACK /Ref:220014

Folio Identifier(s)	Head Lease registered no.	Usage	PMIS	Address
1/860064	3819669	Customer Substation	9064	Ramsgate Road RAMSGATE NSW 2217
15/791563	I784461	Customer Substation	9065	Green Street EAST BOTANY NSW 2019
CP/SP86579	E708400	Customer Substation	9066	Green Street BROOKVALE NSW 2100
2/803493	I493208	Customer Substation	9069	Smith Street TEMPE NSW 2044
13/771033	E910421	Customer Substation	9070	Carrington Street REVESBY NSW 2212
1/585393	8026010	Customer Substation	9071	Harley Crescent, 18 CONDELL PARK NSW 2200
CP/SP42159	E512763	Customer Substation	9072	Bobbin Head Road NORTH TURRAMURRA NSW 2074
102/812542	U249804	Customer Substation	9073	Elsie Street, 16 - 24 BURWOOD NSW 2134
204/1211700	AJ903575	Customer Substation	9074	Gould Street BONDI NSW 2026
Auto Consol 3781-219	E728859	Customer Substation	9075	Shelley Beach Road EMPIRE BAY NSW 2257
4/801980	E728860	Customer Substation	9077	Gindurra Road SOMERSBY NSW 2250
100/810570	E910419	Customer Substation	9078	The Mall SOUTH HURSTVILLE NSW 2221
1/800621	U668237	Customer Substation	9079	Help Street, 9 CHATSWOOD NSW 2067
60/826360	E876404	Customer Substation	9080	Rocklands Road CROWS NEST NSW 2065

Req:R300290 /Doc:DL AK971571 /Rev:24-May-2017 /NSW LRS /Pgs:ALL /Prt:09-Feb-2022 16:20 /Seq:226 of 338
© Office of the Registrar-General /Src:INFOTRACK /Ref:220014

Folio Identifier(s)	Head Lease registered no.	Usage	PMIS	Address
1/575394	E681979	Customer Substation	9081	O'Riordan Street, 37 & Collins Street ALEXANDRIA NSW 2015
CP/SP67571	E967568	Customer Substation	9082	Bayswater Road DARLINGHURST NSW 2010
2/815086	U166579	Customer Substation	9083	Thomas Street CHATSWOOD NSW 2067
CP/SP72138	I56869	Customer Substation	9085	Macleay Street POTTS POINT NSW 2011
20/800924	E763420	Customer Substation	9087	Koonya Circuit TAREN POINT NSW 2229
2/789878	I167364	Customer Substation	9088	O'dea Avenue, 50 WATERLOO NSW 2017
100/804958	E825466	Customer Substation	9089	Thomas Street HAYMARKET NSW 2000
1/810773	I149812	Customer Substation	9090	Wolseley Road LINDFIELD NSW 2070
1/778411	U249967	Customer Substation	9091	Albion Street SURRY HILLS NSW 2010
1/793525	U383600	Customer Substation	9092	Cross Street, 33 DOUBLE BAY NSW 2028
6/226993	I351849	Customer Substation	9093	Taren Point Road TAREN POINT NSW 2229
CP/SP54971	E985930	Customer Substation	9094	Rialto Lane MANLY NSW 2095
100/808835	I227337	Customer Substation	9095	South Dowling Street WATERLOO NSW 2017
3/809292	I484529	Customer Substation	9096	Fitzroy Street SURRY HILLS NSW 2010

Req:R300290 /Doc:DL AK971571 /Rev:24-May-2017 /NSW LRS /Pgs:ALL /Prt:09-Feb-2022 16:20 /Seq:227 of 338
© Office of the Registrar-General /Src:INFOTRACK /Ref:220014

Folio Identifier(s)	Head Lease registered no.	Usage	PMIS	Address
101/850653; 102/850653	I26905	Customer Substation	9097	Alice Street AUBURN NSW 2144
CP/SP41433	O418956	Customer Substation	9098	Willock Avenue MIRANDA NSW 2228
1/718985	I220345	Customer Substation	9099	Sussex Street, 154 SYDNEY NSW 2000
2223/789795	I239199	Customer Substation	9100	William Street BANKSTOWN WEST NSW 2200
18/788901	U823012	Customer Substation	9104	Sussex Street SYDNEY NSW 2000
1/810707	E822571	Customer Substation	9105	Garden Street KOGARAH NSW 2217
11/809880	E931874	Customer Substation	9106	Epping Road NORTH RYDE NSW 2113
Auto Consol 10548-99	U778861	Customer Substation	9107	Castlereagh Street, 171 - 183 SYDNEY NSW 2000
71/749690	I149811	Customer Substation	9108	Pacific Highway, 601 - 615 ST LEONARDS NSW 2065
10/819086	I970279	Customer Substation	9109	Wynyard Lane SYDNEY NSW 2000
22/805996	5864750	Customer Substation	9110	George Street REDFERN NSW 2016
22/1092293	I239200	Customer Substation	9113	Horsley Road MILPERRA NSW 2214
14/1199594	7355464	Customer Substation	9114	Coward Street MASCOT NSW 2020
301/838703	U134357	Customer Substation	9115	Brougham Street KINGS CROSS NSW 2011

Req:R300290 /Doc:DL AK971571 /Rev:24-May-2017 /NSW LRS /Pgs:ALL /Prt:09-Feb-2022 16:20 /Seq:228 of 338
© Office of the Registrar-General /Src:INFOTRACK /Ref:220014

Folio Identifier(s)	Head Lease registered no.	Usage	PMIS	Address
456/807817	I753607	Customer Substation	9116	Prosperity Avenue WARRIEWOOD NSW 2102
3/778411	I319902	Customer Substation	9117	Mary Street SURRY HILLS NSW 2010
10/818716	U313738	Customer Substation	9118	Factory Street HAYMARKET NSW 2000
C/340656	U339182	Customer Substation	9119	Exell Street BANKSMEADOW NSW 2019
100/816466	I517472	Customer Substation	9120	Claremont Avenue GREENACRE NSW 2190
CP/SP42238	U464752	Customer Substation	9121	Jersey Street North, 75 - 79 HORNSBY NSW 2077
13/253735	I988678	Customer Substation	9122	Works Place MILPERRA NSW 2214
2/737194	I767434	Customer Substation	9126	Windmill Street MILLERS POINT NSW 2000
12/806898	I692908	Customer Substation	9127	Thomas Street HAYMARKET NSW 2000
451/825626	U626399	Customer Substation	9128	Kent Street SYDNEY NSW 2000
2/776548	I688283	Customer Substation	9129	Blaxland Road RYDE NSW 2112
32/69619	I921427	Customer Substation	9130	Arthur Street NORTH SYDNEY NSW 2060
Auto Consol 6164-217	I682489	Customer Substation	9131	Pacific Highway ST LEONARDS NSW 2065
CP/SP31555	I26904	Customer Substation	9132	Box Road TAREN POINT NSW 2229

Req:R300290 /Doc:DL AK971571 /Rev:24-May-2017 /NSW LRS /Pgs:ALL /Prt:09-Feb-2022 16:20 /Seq:229 of 338
© Office of the Registrar-General /Src:INFOTRACK /Ref:220014

Folio Identifier(s)	Head Lease registered no.	Usage	PMIS	Address
101/863865	I268841	Customer Substation	9133	Canterbury Road WILEY PARK NSW 2195
56/1201206	U728901	Customer Substation	9134	Carter Street LIDCOMBE NSW 2141
2/59052	I398439	Customer Substation	9135	Pyrmont Street, 137 PYRMONT NSW 2009
CP/SP23181	E786981	Customer Substation	9136	Kent Street EPPING NSW 2121
22/809571	I170274	Customer Substation	9138	Miller Street NORTH SYDNEY NSW 2060
70/818981	U930283	Customer Substation	9140	Parkview Drive HOMEBUSH BAY NSW 2127
8/735225	O611474	Customer Substation	9141	Bennelong Road HOMEBUSH BAY NSW 2127
CP/SP53308	U241896	Customer Substation	9142	Cardigan Lane CAMPERDOWN NSW 2050
1/777788	U30998	Customer Substation	9143	Sussex Street, 140 (Basement Level) SYDNEY NSW 2000
1/866421	I170275	Customer Substation	9144	Springwood Street ETTALONG BEACH NSW 2257
Auto Consol 6381-178	I713193	Customer Substation	9145	First Avenue FIVE DOCK NSW 2046
CP/SP42393	U150718	Customer Substation	9146	Gray Street SUTHERLAND NSW 2232
100/1190673	I868219	Customer Substation	9148	George Street HAYMARKET NSW 2000
CP/SP35135	U498406	Customer Substation	9149	Box Road TAREN POINT NSW 2229

Req:R300290 /Doc:DL AK971571 /Rev:24-May-2017 /NSW LRS /Pgs:ALL /Prt:09-Feb-2022 16:20 /Seq:230 of 338
© Office of the Registrar-General /Src:INFOTRACK /Ref:220014

Folio Identifier(s)	Head Lease registered no.	Usage	PMIS	Address
CP/SP43918	I336407	Customer Substation	9150	Pacific Street, 6 - 12 (Piper Lane) MANLY NSW 2095
1/786700	I240698	Customer Substation	9151	Clarence Street, 66 WYNYARD NSW 2000
4/20431	I895610	Customer Substation	9152	Kingsway CARINGBAH NSW 2229
CP/SP63607	6569763	Customer Substation	9153	James Street MANLY NSW 2095
156/815947	I522595	Customer Substation	9154	Garthons Lane HURSTVILLE NSW 2220
1/593866	U483375	Customer Substation	9155	Jabez Street MARRICKVILLE NSW 2204
1/633690	I300601	Customer Substation	9156	Pitt Street & Barlow Street HAYMARKET NSW 2000
Auto Consol 6536-154	I707485	Customer Substation	9158	Alison Street WYONG NSW 2259
CP/SP42936	I585608	Customer Substation	9159	Wattle Street, 330 ULTIMO NSW 2007
1/1073036	I564362	Customer Substation	9160	Derby Street SILVERWATER NSW 2128
1/815188	I398441	Customer Substation	9161	Foley Street DARLINGHURST NSW 2010
13/260301	I593224	Customer Substation	9162	Creighton Lane GOSFORD NSW 2250
1/219742	I398440	Customer Substation	9163	Station Avenue HOMEBUSH BAY NSW 2127
1/812608	U456129	Customer Substation	9165	Innesdale Road ARNCLIFFE NSW 2205

Req:R300290 /Doc:DL AK971571 /Rev:24-May-2017 /NSW LRS /Pgs:ALL /Prt:09-Feb-2022 16:20 /Seq:231 of 338
© Office of the Registrar-General /Src:INFOTRACK /Ref:220014

Folio Identifier(s)	Head Lease registered no.	Usage	PMIS	Address
CP/SP39185	6017753	Customer Substation	9167	Leeds Street, 23 RHODES NSW 2138
1/700955; Auto Consol 7117-105; C/370818	I746132	Customer Substation	9170	Clarence Street SYDNEY NSW 2000
81/809475	I351846	Customer Substation	9171	Hume Highway ENFIELD NSW 2136
3/789759	U289265	Customer Substation	9172	Kent Street SYDNEY NSW 2000
63/15715; 64/15715	O436246	Customer Substation	9174	Bellona Avenue REGENTS PARK NSW 2143
1/815334	I406836	Customer Substation	9175	Stoney Creek Road BEVERLY HILLS NSW 2209
1/809918	U209694	Customer Substation	9176	Military Road MATRAVILLE NSW 2036
53/868710	I506658	Customer Substation	9177	Brompton Street MARRICKVILLE NSW 2204
CP/SP76907	I970289	Customer Substation	9179	Hunter Street, 60 - 66 (City Mutual Building) SYDNEY NSW 2000
2/807013	I909900	Customer Substation	9180	Garigal Road TERREY HILLS NSW 2084
32/1185297	I821128	Customer Substation	9181	Kincumber Street KINCUMBER NSW 2251
1/740014	I675573	Customer Substation	9182	The Entrance Road, Cnr Karalta Road ERINA NSW 2250
37/832640	9233401	Customer Substation	9183	College Street, 26 (Nr Francis Street & Hargrave Street) EAST SYDNEY NSW 2010
A/936699	9369311	Customer Substation	9184	Anglo Road, 25 CAMPSIE NSW 2194

Req:R300290 /Doc:DL AK971571 /Rev:24-May-2017 /NSW LRS /Pgs:ALL /Prt:09-Feb-2022 16:20 /Seq:232 of 338
© Office of the Registrar-General /Src:INFOTRACK /Ref:220014

Folio Identifier(s)	Head Lease registered no.	Usage	PMIS	Address
100/800560	I868221	Customer Substation	9185	Kihilla Road AUBURN NSW 2144
CP/SP61295	I485637	Customer Substation	9186	Gloucetser Place (Raleigh Park) KENSINGTON NSW 2033
2/847028	AC201139	Customer Substation	9187	Clapham Road, 95 SEFTON NSW 2162
CP/SP43023	I760502	Customer Substation	9188	Kareena Road North CARINGBAH NSW 2229
1005/819949	U119418	Customer Substation	9189	Pine Tree Lane TERRIGAL NSW 2260
CP/SP39192	I692909	Customer Substation	9193	Bourke Street WATERLOO NSW 2017
4/826686	I714714	Customer Substation	9194	Regatta Road FIVE DOCK NSW 2046
1/788634	I784460	Customer Substation	9196	Falconer Street, 73 - 77 WEST RYDE NSW 2114
1/612959	I836146	Customer Substation	9197	Anzac Street GREENACRE NSW 2190
10/1034465	I785637	Customer Substation	9198	Horsley Road MILPERRA NSW 2214
CP/SP40314	U926776	Customer Substation	9199	Lillian Fowler Place MARRICKVILLE NSW 2204
37/817055	I792537	Customer Substation	9200	Bourke Road, Nr Bowden Street ALEXANDRIA NSW 2015
1/270116	U123319	Customer Substation	9201	Albany Street North, Cnr William Street GOSFORD NSW 2250

Req:R300290 /Doc:DL AK971571 /Rev:24-May-2017 /NSW LRS /Pgs:ALL /Prt:09-Feb-2022 16:20 /Seq:233 of 338
© Office of the Registrar-General /Src:INFOTRACK /Ref:220014

Folio Identifier(s)	Head Lease registered no.	Usage	PMIS	Address
10/818068	U651479	Network Substation	9202	Winbourne Road BROOKVALE NSW 2100
12/831525	O102977	Customer Substation	9203	Botham Close CHARMHAVEN NSW 2263
1/556722; 5/6262	O34612	Customer Substation	9204	Thomas Street ASHFIELD NSW 2131
2/792885	7355463	Customer Substation	9205	Bourke Road MASCOT NSW 2020
101/714988	2790920	Customer Substation	9206	Pacific Highway TURRAMURRA NSW 2074
CP/SP30195	I678947	Customer Substation	9207	Avalon Parade, 82 AVALON NSW 2107
110/817579	I678946	Customer Substation	9208	Koonya Circuit TAREN POINT NSW 2229
CP/SP38979	O92483	Customer Substation	9209	Jones Street, 89 - 97 ULTIMO NSW 2007
1/812621	I895611	Customer Substation	9210	Powell Street HOMEBUSH NSW 2140
1/530050	I970280	Customer Substation	9211	Old Pittwater Road BROOKVALE NSW 2100
4/818380	U531155	Customer Substation	9212	Princes Highway ST PETERS NSW 2044
1/1193101	U550472	Customer Substation	9213	George Street NORTH STRATHFIELD NSW 2137
1/1144741	7000480	Customer Substation	9214	Challenger Drive BELROSE NSW 2085
12/631351	U360778	Customer Substation	9215	Dumaresq Street GORDON NSW 2072

Req:R300290 /Doc:DL AK971571 /Rev:24-May-2017 /NSW LRS /Pgs:ALL /Prt:09-Feb-2022 16:20 /Seq:234 of 338
© Office of the Registrar-General /Src:INFOTRACK /Ref:220014

Folio Identifier(s)	Head Lease registered no.	Usage	PMIS	Address
2/219483	U506684	Customer Substation	9217	Gale Road MAROUBRA NSW 2035
1/713708	I785638	Customer Substation	9219	Newton Street North SILVERWATER NSW 2128
42/772189	I888004	Customer Substation	9220	Canterbury Road BANKSTOWN NSW 2200
1/738377	I959798	Customer Substation	9223	The River Road REVESBY NSW 2212
CP/SP34610	I682490	Customer Substation	9224	Perry Street MATRAVILLE NSW 2036
16/618493	I796175	Customer Substation	9226	Marigold Street MILPERRA NSW 2214
B/415100	U170756	Customer Substation	9227	Boorea Street, 44 LIDCOMBE NSW 2141
104/794074	U119417	Customer Substation	9228	Pennant Hills Road CARLINGFORD NSW 2118
1/1084245	I814612	Customer Substation	9229	Goobarabah Avenue GOROKAN NSW 2263
2/803671	U617995	Customer Substation	9230	Corella Close BERKELEY VALE NSW 2261
CP/SP46776	I959799	Customer Substation	9231	Terrigal Esplanade TERRIGAL NSW 2260
Auto Consol 4578-40	I900984	Customer Substation	9232	Hayes Road ROSEBERY NSW 2018
2/264376	U313739	Customer Substation	9233	Jindalee Place RIVERWOOD NSW 2210
2/374021	U139255	Customer Substation	9234	Canterbury Road BANKSTOWN NSW 2200

Req:R300290 /Doc:DL AK971571 /Rev:24-May-2017 /NSW LRS /Pgs:ALL /Prt:09-Feb-2022 16:20 /Seq:235 of 338
© Office of the Registrar-General /Src:INFOTRACK /Ref:220014

Folio Identifier(s)	Head Lease registered no.	Usage	PMIS	Address
Auto Consol 13209-142	8785840	Customer Substation	9235	Miller Street, 181 NORTH SYDNEY NSW 2060
2/715624	5752322	Customer Substation	9236	Stephen Road BOTANY NSW 2019
CP/SP34536	U460059	Customer Substation	9239	Wassell Street MATRAVILLE NSW 2036
1/807634	U108729	Customer Substation	9242	William Street WOOLLOOMOOLOO NSW 2011
1/825838	O504204	Customer Substation	9244	Pitt Street REDFERN NSW 2016
CP/SP45402	U134465	Customer Substation	9245	Hill Street, 11 TEMPE NSW 2044
CP/SP39527	U857168	Customer Substation	9246	Adderley Street AUBURN NSW 2144
1/774555	O445778	Customer Substation	9247	Sussex Street, 120 SYDNEY NSW 2000
CP/SP48413	I966721	Customer Substation	9249	Chard Road, 49 - 51 BROOKVALE NSW 2100
CP/SP44585	I560140	Customer Substation	9251	Bronte Road WAVERLEY NSW 2024
44/2013	U478899	Customer Substation	9252	Blake Street KOGARAH NSW 2217
1/835411	U262912	Customer Substation	9253	The Boulevarde KIRRAWEE NSW 2232
1/1135829	U815646	Customer Substation	9255	Holker Street SILVERWATER NSW 2128
1/1172012	U249969	Customer Substation	9257	Woids Avenue HURSTVILLE NSW 2220

Req:R300290 /Doc:DL AK971571 /Rev:24-May-2017 /NSW LRS /Pgs:ALL /Prt:09-Feb-2022 16:20 /Seq:236 of 338
© Office of the Registrar-General /Src:INFOTRACK /Ref:220014

Folio Identifier(s)	Head Lease registered no.	Usage	PMIS	Address
CP/SP39670	I959800	Customer Substation	9258	Crimea Road MARSFIELD NSW 2122
2/776467	O175509	Customer Substation	9259	Euston Road ALEXANDRIA NSW 2015
Auto Consol 8641-226	U221740	Customer Substation	9264	Cheddar Street, 16 - 20 BLAKEHURST NSW 2221
CP/SP22953	AE299373	Customer Substation	9266	Ramsgate Road, 191 - 201 RAMSGATE NSW 2217
6/595328	O272546	Customer Substation	9267	Ashford Avenue MILPERRA NSW 2214
100/836495	O504205	Customer Substation	9269	Khartoum Road NORTH RYDE NSW 2113
1/270014	U659598	Customer Substation	9271	Jordon Lane LAKEHAVEN NSW 2250
Auto Consol 8651-204	O911005	Customer Substation	9272	Kingsway MIRANDA NSW 2228
Auto Consol 8651-204	O109649	Customer Substation	9273	Kingsway MIRANDA NSW 2228
21/827652	U128125	Customer Substation	9274	The Entrance Road ERINA NSW 2250
2/234951	U174579	Customer Substation	9275	Canterbury Road PUNCHBOWL NSW 2196
2/588394	U134356	Customer Substation	9277	Amarina Avenue GREENACRE NSW 2190
CP/SP40589	U175018	Customer Substation	9280	Karimbla Road SUTHERLAND NSW 2232
101/827530	O162238	Customer Substation	9282	Ashcroft Street GEORGES HALL NSW 2198

Req:R300290 /Doc:DL AK971571 /Rev:24-May-2017 /NSW LRS /Pgs:ALL /Prt:09-Feb-2022 16:20 /Seq:237 of 338
© Office of the Registrar-General /Src:INFOTRACK /Ref:220014

Folio Identifier(s)	Head Lease registered no.	Usage	PMIS	Address
CP/SP38756	U680781	Customer Substation	9283	Rhodes Street BOTANY NSW 2019
12/859953	U318257	Customer Substation	9284	Mundowi Road MOUNT KURING-GAI NSW 2080
2/1027723	U954374	Customer Substation	9286	Miller Road BASS HILL NSW 2197
4/1188778	U313737	Customer Substation	9287	Pacific Highway WEST GOSFORD NSW 2250
1/573689	U383599	Customer Substation	9289	Adderley Street AUBURN NSW 2144
CP/SP46433	U425062	Customer Substation	9290	Barker Street KINGSFORD NSW 2032
1/270028	U494554	Customer Substation	9291	Ozone Street THE ENTRANCE NSW 2261
7/263464	O85272	Customer Substation	9292	Catamaran Road BERKELEY VALE NSW 2261
11/877594	2720899	Customer Substation	9293	Penprase Lane MIRANDA NSW 2228
105/B/1644	O168949	Customer Substation	9294	Arab Road, 15 PADSTOW NSW 2211
18/245530	U351511	Customer Substation	9295	Tathra Street WEST GOSFORD NSW 2250
CP/SP42309	U146610	Customer Substation	9296	Vore Street SILVERWATER NSW 2128
2/714965	U876916	Customer Substation	9298	Captain Cook Drive CARINGBAH NSW 2229
1159/752064	U613782	Customer Substation	9301	Bates Drive KAREELA NSW 2232

Req:R300290 /Doc:DL AK971571 /Rev:24-May-2017 /NSW LRS /Pgs:ALL /Prt:09-Feb-2022 16:20 /Seq:238 of 338
© Office of the Registrar-General /Src:INFOTRACK /Ref:220014

Folio Identifier(s)	Head Lease registered no.	Usage	PMIS	Address
12/875656	AB654328	Customer Substation	9302	Alfred Street RHODES NSW 2138
1/115345	O578401	Customer Substation	9304	Cosgrove Road ENFIELD NSW 2136
CP/SP44281	U857167	Customer Substation	9306	Foamcrest Avenue NEWPORT NSW 2106
213/7866	AF819380	Customer Substation	9307	Queen Street, 32 REVESBY NSW 2212
3/800407	O730474	Customer Substation	9308	Railway Crescent BURWOOD NSW 2134
13/244775	5192393	Customer Substation	9309	Epic Place CHESTER HILL NSW 2162
1/738183	2487831	Customer Substation	9310	George Street EAST GOSFORD NSW 2250
1/223967	2151564	Customer Substation	9311	Vanessa Street KINGSGROVE NSW 2208
100/811288	2252738	Customer Substation	9312	Chisholm Road, 14 - 22 SEFTON NSW 2162
Auto Consol 8638-228	O182237	Customer Substation	9313	Caldarra Avenue ENGADINE NSW 2233
2411/752038	O96418	Customer Substation	9315	Allambie Road ALLAMBIE HEIGHTS NSW 2100
101/1166927	AG400785	Customer Substation	9318	Old Princes Highway, 1091 ENGADINE NSW 2233
1/803688	BK 2858 No 391	Customer Substation	9663	Weeroona Road, 38 - 50 & Barker Street STRATHFIELD NSW 2135
12/270778	W912227	Customer Substation	9870	Burroway Road, 3 HOMEBUSH BAY NSW 2127

Req:R300290 /Doc:DL AK971571 /Rev:24-May-2017 /NSW LRS /Pgs:ALL /Prt:09-Feb-2022 16:20 /Seq:239 of 338
© Office of the Registrar-General /Src:INFOTRACK /Ref:220014

Folio Identifier(s)	Head Lease registered no.	Usage	PMIS	Address
Auto Consol 5861-129	6046427	Customer Substation	9957	North Parade, 1 - 7 LIDCOMBE NSW 2141
200/1122277	7652996	Customer Substation	9983	Fisher Street, 1 - 3 AUBURN NSW 2144
4/775865	AF507248	Customer Substation	9998	Anzac Street, 56 CHULLORA NSW 2190
1/633266	AD762550	Customer Substation	10037	Raine Road PADSTOW NSW 2211
2/1105716	AD118023	Customer Substation	10129	Anzac Street, 22 GREENACRE NSW 2190
100/1191017	AA361037	Customer Substation	10244	Gardeners Road MASCOT NSW 2020
1/529177	6903475	Customer Substation	10245	Gardeners Road MASCOT NSW 2020
2/1144655	7629529	Customer Substation	10260	King Street (Gardeners Road, Eastlakes) MASCOT NSW 2020
20/1112577	AC651949	Customer Substation	10339	King Georges Road, 104 - 108 WILEY PARK NSW 2195
CP/SP7474	AA989897	Customer Substation	10648	Victoria Avenue, 33 - 41 PENSHURST NSW 2222
CP/SP33716	X857974	Customer Substation	10656	Empress Street HURSTVILLE NSW 2220
CP/SP7782	W381972	Customer Substation	10888	Kangaroo Street, 41 MANLY NSW 2095
1/542915	E352608	Customer Substation	11090	Walker Street & Little Spring Street NORTH SYDNEY NSW 2060
1/522797	I257428	Customer Substation	11176	Anzac Parade KENSINGTON NSW 2033

Req:R300290 /Doc:DL AK971571 /Rev:24-May-2017 /NSW LRS /Pgs:ALL /Prt:09-Feb-2022 16:20 /Seq:240 of 338
© Office of the Registrar-General /Src:INFOTRACK /Ref:220014

Folio Identifier(s)	Head Lease registered no.	Usage	PMIS	Address
1/447649	X89198	Customer Substation	11262	Eden Street ARNCLIFFE NSW 2205
CP/SP7448	9701629	Customer Substation	11286	King Edward Street, 9 - 15 ROCKDALE NSW 2216
J/103282	T604143	Customer Substation	11298	Market Street ROCKDALE NSW 2216
A/327820	T218029	Customer Substation	11308	Pitt Street ROCKDALE NSW 2216
CP/SP6434	Y581294	Customer Substation	11335	Waldron Lane SANS SOUCI NSW 2219
1/214350	AA412678	Customer Substation	11362	Coulter Street GLADESVILLE NSW 2111
Auto Consol 8657-46	T829586	Customer Substation	11369	Dayman Place MARSFIELD NSW 2122
4/1064339; 5/1064339	7963495	Customer Substation	11376	Bridge Road BLACKWATTLE BAY NSW 2009
100/1118363	AB166738	Customer Substation	11402	Kent Road, 46 - 50 MASCOT NSW 2020
CP/SP30108	X438720	Customer Substation	11411	Lakeside Road EASTWOOD NSW 2122
1/837179	AC342632	Customer Substation	11439	See Street MEADOWBANK NSW 2114
CP/SP52871	E199427	Customer Substation	11470	West Parade, 61 (West Ryde) EASTWOOD NSW 2122
2/866144	E248334	Customer Substation	11496	Drone Street CHULLORA NSW 2190
41/854916	W152241	Customer Substation	11510	Norfolk Road ENFIELD NSW 2136

Req:R300290 /Doc:DL AK971571 /Rev:24-May-2017 /NSW LRS /Pgs:ALL /Prt:09-Feb-2022 16:20 /Seq:241 of 338
© Office of the Registrar-General /Src:INFOTRACK /Ref:220014

Folio Identifier(s)	Head Lease registered no.	Usage	PMIS	Address
191/1157041	AC363119	Customer Substation	11531	Herring Road NORTH RYDE NSW 2113
1/868261	AB471457	Customer Substation	11585	Hotham Road GYMEA NSW 2227
12/786852	AA848665	Customer Substation	11625	President Avenue CARINGBAH NSW 2229
CP/SP58087	Q696075	Customer Substation	11686	Belmore Lane SURRY HILLS NSW 2010
1/78477	Z931573	Customer Substation	11706	Mandible Street ALEXANDRIA NSW 2015
10/1179388	AD133409	Customer Substation	11718	Bourke Road BEACONSFIELD NSW 2015
124/1009048	6044838	Customer Substation	11721	Bourke Street SURRY HILLS NSW 2010
1/202431	6447615	Customer Substation	11730	Macquarie Street, 71 (Circular Quay East) CIRCULAR QUAY NSW 2000
10/1170779	U105107	Customer Substation	11823	Danks Street WATERLOO NSW 2017
B/335264	5634824	Customer Substation	11842	Dunning Avenue ROSEBERY NSW 2018
Auto Consol 14880-210	Q648647	Network Substation	11888	George Street, 220 & Dalley Street SYDNEY NSW 2000
Auto Consol 8629-108	AF592398	Customer Substation	11898	Cosgrove Road, 6 - 14 ENFIELD NSW 2136
1/614251	AA58956	Customer Substation	11920	George Street, 199 & Harrington Street (Four Seasons Hotel) SYDNEY NSW 2000

Req:R300290 /Doc:DL AK971571 /Rev:24-May-2017 /NSW LRS /Pgs:ALL /Prt:09-Feb-2022 16:20 /Seq:242 of 338
© Office of the Registrar-General /Src:INFOTRACK /Ref:220014

Folio Identifier(s)	Head Lease registered no.	Usage	PMIS	Address
1/1109323	I910372	Customer Substation	11927	Hay Street SYDNEY NSW 2000
1/816869	Y229852	Customer Substation	11932	Castlereagh Street SYDNEY NSW 2000
1/954882	P842611	Customer Substation	12062	Outram Lane CHIPPENDALE NSW 2008
40/41315	W993190	Customer Substation	12089	Phillip Street (Intercontinental) SYDNEY NSW 2000
1/1182754	U324192	Customer Substation	12113	Pitt Street (Stockland Imperial Arcade) SYDNEY NSW 2000
CP/SP81912	W827711	Customer Substation	12202	Wyndham Street, 27 - 41 ALEXANDRIA NSW 2015
CP/SP57725	O878404	Customer Substation	12214	Clarence Street SYDNEY NSW 2000
1/668849	T725072	Customer Substation	12238	Spring Street BONDI JUNCTION NSW 2022
1/703255	5394609	Customer Substation	12266	Edward Street NORTH SYDNEY NSW 2060
113/603028	V663174	Customer Substation	12364	Inman Road & Middleton Road DEE WHY WEST NSW 2099
A/371672	AG651939	Customer Substation	12373	Lagoon Street NARRABEEN NSW 2101
21/881819	V766383	Customer Substation	12472	Warringah Road BEACON HILL NSW 2100
101/748012	X512417	Customer Substation	12770	Oxley Street CROWS NEST NSW 2065
20/270113	Y183409	Customer Substation	12850	Bennelong Road, 9 HOMEBUSH BAY NSW 2127

Req:R300290 /Doc:DL AK971571 /Rev:24-May-2017 /NSW LRS /Pgs:ALL /Prt:09-Feb-2022 16:20 /Seq:243 of 338
© Office of the Registrar-General /Src:INFOTRACK /Ref:220014

Folio Identifier(s)	Head Lease registered no.	Usage	PMIS	Address
200/714834	9447999	Customer Substation	12870	Monier Square, 3 VILLAWOOD NSW 2163
436/752056	Z734241	Customer Substation	13036	Sanoni Avenue DOLLS POINT NSW 2219
24/787402	Z635197	Customer Substation	13090	Figtree Drive HOMEBUSH NSW 2140
3/772072	I436520	Customer Substation	13122	Herbert Street ST LEONARDS NSW 2065
100/1042833	E177515	Customer Substation	13127	Underwood Road FLEMINGTON NSW 2140
611/1061469	Z222226	Customer Substation	6569; 6570	Birmingham Avenue VILLAWOOD NSW 2163
2/1011782	E60887	Customer Substation	13152	Regent Street REDFERN NSW 2016
1/813557	E799390	Customer Substation	13160	Kent Street SYDNEY NSW 2000
1/1035345	O223625	Customer Substation	13173	Lord Street BOTANY NSW 2019
1/13/2417	O116271	Customer Substation	13242	Prings Road LISAROW NSW 2250
12/734453	Y760063	Customer Substation	6689; 6690	Milperra Road, 61 REVESBY NSW 2212
1/802749	I506655	Customer Substation	6498; 7124	Australia Avenue LIDCOMBE NSW 2141
CP/SP5294	T371683	Network Substation	14070	Duke Street BRIGHTON-LE-SANDS NSW 2216
202/1022020	AF780623	Customer Substation	7269; 7268	Georges Heights MIDDLE HEAD NSW 2088

Req:R300290 /Doc:DL AK971571 /Rev:24-May-2017 /NSW LRS /Pgs:ALL /Prt:09-Feb-2022 16:20 /Seq:244 of 338
© Office of the Registrar-General /Src:INFOTRACK /Ref:220014

Folio Identifier(s)	Head Lease registered no.	Usage	PMIS	Address
CP/SP71951	2701014	Network Substation	14778	Kerr Parade, 6 Cnr Marion Street AUBURN NSW 2144
1/775889	U707984	Customer Substation	14887	Cambridge Street (Harrington Street) THE ROCKS NSW 2000
421/793830	8224341	Customer Substation	14897	Harrington Street SYDNEY NSW 2000
1/810438	I132929	Customer Substation	14931	Arden Street COOGEE NSW 2034
1/786550	I170273	Customer Substation	14937	Mcintyre Street GORDON NSW 2072
1/817702	I980993	Customer Substation	14954	Hampden Road, 44 ARTARMON NSW 2064
3801/848208	U974934	Customer Substation	15131	Allison Crescent MENAI NSW 2234
1/128989A; 1/128989B; Auto Consol 8631-74A; Auto Consol 8631-74B	U901525	Customer Substation	8521; 6702	The Mall BANKSTOWN NSW 2200
12/1197140	U365269	Customer Substation	15232	Albert Street SYDNEY NSW 2000
CP/SP68837	U304303	Customer Substation	15345	Cumberland Street THE ROCKS NSW 2000
1/1183821; 2/1183821	E61118	Customer Substation	6519; 8954	Percy Street AUBURN NSW 2144
9/233037	2760350	Customer Substation	15545	Lanceley Place ARTARMON NSW 2064
CP/SP74248	2169251	Customer Substation	15561	Ellis Avenue BEACONSFIELD NSW 2015
7/809881	O818069	Customer Substation	15562	Ellis Avenue BEACONSFIELD NSW 2015

Req:R300290 /Doc:DL AK971571 /Rev:24-May-2017 /NSW LRS /Pgs:ALL /Prt:09-Feb-2022 16:20 /Seq:245 of 338
© Office of the Registrar-General /Src:INFOTRACK /Ref:220014

Folio Identifier(s)	Head Lease registered no.	Usage	PMIS	Address
400/1114793	O593166	Customer Substation	15563	Pacific Highway WYONG NSW 2259
11/841346	6625772	Customer Substation	15564	Bradford Street, 8 ALEXANDRIA NSW 2015
121/656678	O379845	Customer Substation	15570	David Street DOYALSON NSW 2262
50/734749	O258350	Customer Substation	15572	Haliard Road MOUNT KURING-GAI NSW 2080
621/1128314	O251457	Customer Substation	15573	Fox Valley Road WAHROONGA NSW 2076
13/807958	O241408	Customer Substation	15574	Epping Road LANE COVE NSW 2066
CP/SP38006	O137577	Customer Substation	15593	Powells Road BROOKVALE NSW 2100
CP/SP43551	O425725	Customer Substation	15594	Spring Street BONDI JUNCTION NSW 2022
3/629040	O518152	Customer Substation	15615	Bay Street BOTANY NSW 2019
100/853294; CP/SP62315	O42106	Customer Substation	15617	Dunblane Street CAMPERDOWN NSW 2050
6/818246	O720324	Customer Substation	15620	O'riordan Street ALEXANDRIA NSW 2015
5/255797	O691041	Customer Substation	15623	Karalta Road ERINA NSW 2250
1321/541399	2674832	Customer Substation	15625	Arizona Road CHARMHAVEN NSW 2263
CP/SP45891	3154322	Customer Substation	15629	Olivia Lane SURRY HILLS NSW 2010

Req:R300290 /Doc:DL AK971571 /Rev:24-May-2017 /NSW LRS /Pgs:ALL /Prt:09-Feb-2022 16:20 /Seq:246 of 338
© Office of the Registrar-General /Src:INFOTRACK /Ref:220014

Folio Identifier(s)	Head Lease registered no.	Usage	PMIS	Address
CP/SP51673	O650379	Customer Substation	15631	Ada Place PYRMONT NSW 2009
2001/788428	2941111	Customer Substation	15634	George Street THE ROCKS NSW 2000
1/229802	5502946	Customer Substation	15667	Rosebery Avenue SOUTH SYDNEY NSW 2000
100/715231	5397711	Customer Substation	15668	Smidmore Street MARRICKVILLE NSW 2204
CP/SP87570	2083235	Customer Substation	15676	Henry Parry Drive GOSFORD NSW 2250
CP/SP49302	3228409	Customer Substation	15682	Wattle Crescent PYRMONT NSW 2009
100/844480	2433765	Customer Substation	15685	Wisemans Ferry Road MANGROVE MOUNTAIN NSW 2250
1/812885	AB372905	Customer Substation	15687	Hills Street BANKSMEADOW NSW 2019
CP/SP51339	5860920	Customer Substation	15695	Herbert Street, 19 - 23 ST LEONARDS NSW 2065
2/774158	2753915	Customer Substation	15697	Bronte Road WAVERLEY NSW 2024
10/1142773	2726878	Customer Substation	15705	Tambourine Bay Road RIVERVIEW NSW 2066
231/749873	8895376	Customer Substation	15717	Elizabeth Street, 231 SYDNEY NSW 2000
CP/SP39042	2433766	Customer Substation	15719	Sussex Street SYDNEY NSW 2000
2/1035379	3542451	Customer Substation	15752	Orchard Road CHATSWOOD NSW 2067

Req:R300290 /Doc:DL AK971571 /Rev:24-May-2017 /NSW LRS /Pgs:ALL /Prt:09-Feb-2022 16:20 /Seq:247 of 338
© Office of the Registrar-General /Src:INFOTRACK /Ref:220014

Folio Identifier(s)	Head Lease registered no.	Usage	PMIS	Address
101/838849	2602482	Customer Substation	15753	High Street (Kent Street, 89 - 133) MILLERS POINT NSW 2000
CP/SP52555	2161458	Customer Substation	15758	Iredale Street NEWTOWN NSW 2042
15/14723	2535188	Customer Substation	15762	Tower Street, 13 REVESBY NSW 2212
2/1171051	2495064	Customer Substation	15763	Woolooware Road South BURRANEER NSW 2230
11/835246	7611291	Customer Substation	15768	Harris Street, 702 - 730 (University Of Technology) ULTIMO NSW 2007
CP/SP65708	6001448	Customer Substation	15771	Glenmore Road PADDINGTON NSW 2021
10/1034465	5106951	Customer Substation	15773	Horsley Road, 319 MILPERRA NSW 2214
1/868761; 3/868761; CP/SP66459	O768423	Customer Substation	8633; 7188	Old Pittwater Road BROOKVALE NSW 2100
2/547069	S529810	Customer Substation	7940; 7941	Gardeners Road MASCOT NSW 2020
1/372294; 2/785069; 11/805783; 201/787471; 202/787471	3161928	Customer Substation	15891	Pollock Avenue (Pacific Highway, 375- 385) WYONG NSW 2259
8/815452	2763544	Customer Substation	15895	Fullerton Street WOOLLAHRA NSW 2025
10/1143909	3740642	Customer Substation	15897	Victoria Avenue CHATSWOOD NSW 2067
1/630217	V177439	Customer Substation	7978; 7919	Jamison Street SYDNEY NSW 2000

Req:R300290 /Doc:DL AK971571 /Rev:24-May-2017 /NSW LRS /Pgs:ALL /Prt:09-Feb-2022 16:20 /Seq:248 of 338
© Office of the Registrar-General /Src:INFOTRACK /Ref:220014

Folio Identifier(s)	Head Lease registered no.	Usage	PMIS	Address
1/1141253	2271959	Customer Substation	15898	Park Road, 45 (M L C School) BURWOOD NSW 2134
2/1068869	8180151	Customer Substation	15899	Kingsgrove Road, 194 - 200 KINGSGROVE NSW 2208
23/518721	6013336	Customer Substation	15900	Roseberry Street BALGOWLAH NSW 2093
23/518721	6013361	Customer Substation	15900	Rosebery Street BALGOWLAH NSW 2093
CP/SP53211	2405880	Customer Substation	15901	Eustace Street MANLY NSW 2095
103/1044917	Q378493	Customer Substation	7951; 7952	George Street SYDNEY NSW 2000
CP/SP52108	2253805	Customer Substation	15905	Willock Avenue MIRANDA NSW 2228
1/551509; 24/515070	2090286	Customer Substation	15913	Ricketty Street, 1 - 3 MASCOT NSW 2020
CP/SP48887	2019593	Customer Substation	15914	Spring Street BONDI JUNCTION NSW 2022
11/849150	2103631	Customer Substation	15930	Willesse Crescent KINCUMBER NSW 2251
A/420095	2517651	Customer Substation	15933	Miller Road, 264 VILLAWOOD NSW 2163
431/862103	2524481	Customer Substation	15935	Fariola Street SILVERWATER NSW 2128
D/373329	5043142	Customer Substation	15938	Flora Street, 28 - 30 KIRRAWEE NSW 2232
50/749589	5326138	Customer Substation	15939	Castlereagh Street SYDNEY NSW 2000

Req:R300290 /Doc:DL AK971571 /Rev:24-May-2017 /NSW LRS /Pgs:ALL /Prt:09-Feb-2022 16:20 /Seq:249 of 338
© Office of the Registrar-General /Src:INFOTRACK /Ref:220014

Folio Identifier(s)	Head Lease registered no.	Usage	PMIS	Address
26/1159349	2465233	Customer Substation	15940	Jack Grant Drive WARNERVALE NSW 2259
101/835981	2763543	Customer Substation	15942	Forest Road, 616 BEXLEY NSW 2207
A/404585	2678227	Customer Substation	15943	Cambrai Avenue ENGADINE NSW 2233
1/842629	6609198	Customer Substation	15944	Shaftesbury Road, 96 BURWOOD NSW 2134
CP/SP53188	3096424	Customer Substation	15951	Ada Place (Bulwara Road) PYRMONT NSW 2009
2/851017	5060941	Customer Substation	15952	Christina Road, 66 VILLAWOOD NSW 2163
31/1147692	5598915	Customer Substation	15953	Princes Highway KOGARAH NSW 2217
110/852835	5023520	Customer Substation	15954	Skinner Avenue RIVERWOOD NSW 2210
101/832293	8657015	Customer Substation	15956	Webb Street RIVERWOOD NSW 2210
50/810615	Z 836994	Customer Substation	15957	Pacific Highway MOUNT WHITE NSW 2250
50/810615	Z836994	Vacant Land	15957	Pacific Highway MOUNT WHITE NSW 2250
4/730196	2498812	Customer Substation	15958	Pile Road SOMERSBY NSW 2250
201/1064473D; 201/1064473A; 201/1064473C	2580939	Customer Substation	15962	Karalta Road ERINA NSW 2250
71/647973	3305744	Customer Substation	15963	Casey Crescent KARIONG NSW 2250

Req:R300290 /Doc:DL AK971571 /Rev:24-May-2017 /NSW LRS /Pgs:ALL /Prt:09-Feb-2022 16:20 /Seq:250 of 338
© Office of the Registrar-General /Src:INFOTRACK /Ref:220014

Folio Identifier(s)	Head Lease registered no.	Usage	PMIS	Address
1/502152	2831067	Customer Substation	15965	Old Pittwater Road, 102 BROOKVALE NSW 2100
1/59886	5823670	Customer Substation	15966	Crosslands Road, 26 - 28 GALSTON NSW 2159
1/853618	2503100	Customer Substation	15967	Victoria Avenue, 461 - 471 CHATSWOOD NSW 2067
573/789199	5188809	Customer Substation	15968	Marden Street, 8 ARTARMON NSW 2064
621/1128314	3301465	Customer Substation	16011	Fox Valley Road, 185 WAHROONGA NSW 2076
1/182023	5326125	Customer Substation	16041	Castlereagh Street SYDNEY NSW 2000
1/132344	2510319	Customer Substation	16046	Wylde Street POTTS POINT NSW 2011
CP/SP49496	AA745950	Customer Substation	16051	Alfred Street, 34 - 38 MILSONS POINT NSW 2061
1/620657	2251124	Customer Substation	16052	Epsom Road ROSEBERY NSW 2018
92/773545	8056391	Customer Substation	16285	Manns Road WEST GOSFORD NSW 2250
16/1191950	5823577	Customer Substation	16295	Louisiana Road WARNERVALE NSW 2259
CP/SP51507	2878079	Customer Substation	16305	Ada Place PYRMONT NSW 2009
CP/SP92883	3010365	Customer Substation	16306	Bulwara Road, 349 - 357 Nr Parbury Lane ULTIMO NSW 2007

Req:R300290 /Doc:DL AK971571 /Rev:24-May-2017 /NSW LRS /Pgs:ALL /Prt:09-Feb-2022 16:20 /Seq:251 of 338
© Office of the Registrar-General /Src:INFOTRACK /Ref:220014

Folio Identifier(s)	Head Lease registered no.	Usage	PMIS	Address
Auto Consol 3200-167; 1/74155	Z61435	Customer Substation	8823; 7483	Jones Street BLACKWATTLE BAY NSW 2009 & Henderson Street TURRELLA NSW 2205
1/1010532	3998136	Customer Substation	16307	Wyong Road TUMBI UMBI NSW 2261
1/827982	6855124	Customer Substation	16342	Lackey Street & Little Pier Street HAYMARKET NSW 2000
1/814674	6632049	Customer Substation	16343	Macquarie Place SYDNEY NSW 2000
1/814858A; 1/814858B	6256747	Customer Substation	16345	O'connell Street, 1 SYDNEY NSW 2000
10/777545	5740055	Customer Substation	16346	Phillip Street & Bent Street (Chifley Tower & Plaza) SYDNEY NSW 2000
101/1009697	5494599	Customer Substation	16348	Sussex Street, 121 - 185 SYDNEY NSW 2000
104/1122122A; 104/1122122B	5076985	Customer Substation	16367	George Street & Goulburn Street SYDNEY NSW 2000
120/882436A; 120/882436B	6683960	Zone Substation	16368	Martin Place & Pitt Street SYDNEY NSW 2000
CP/SP50530	3033791	Customer Substation	16370	Elizabeth Street, 142 - 148 SYDNEY NSW 2000
12/853792	8159742	Customer Substation	16371	Bourke Road MASCOT NSW 2020
CP/SP40574	6933299	Customer Substation	16378	Victoria Street, 438 - 440 DARLINGHURST NSW 2010

Req:R300290 /Doc:DL AK971571 /Rev:24-May-2017 /NSW LRS /Pgs:ALL /Prt:09-Feb-2022 16:20 /Seq:252 of 338
© Office of the Registrar-General /Src:INFOTRACK /Ref:220014

Folio Identifier(s)	Head Lease registered no.	Usage	PMIS	Address
102/854472	6589696	Customer Substation	16380	Art Gallery Road SYDNEY NSW 2000
1/1182754	3623496	Customer Substation	16381	Castlereagh Street, 77 - 83a SYDNEY NSW 2000
3/778140	7767906	Customer Substation	16382	Essex Street (176 Cumberland St) Lilyvale Hotel Pty Limited THE ROCKS NSW 2000
1/66920	AB902513	Customer Substation	16389	Abercrombie Street, 333 CHIPPENDALE NSW 2008
11/1082970	AG755134	Customer Substation	16392	Darling Harbour SYDNEY NSW 2000
1/733797	7731194	Customer Substation	16398	Pitt Street, 270 SYDNEY NSW 2000
CP/SP50844	7675720	Customer Substation	16403	Susex Street, 359 - 363 SYDNEY NSW 2000
22/827813	3495142	Customer Substation	16404	Goulburn Street, 86 - 90 SYDNEY NSW 2000
CP/SP52152	3737196	Customer Substation	16410	Bourke Street, 888 ZETLAND NSW 2017
3/SP45626	9133637	Customer Substation	16411	George Street, 600 SYDNEY NSW 2000
CP/SP51487	7473402	Customer Substation	16413	Castlereagh Street, 197 - 199 SYDNEY NSW 2000
100/1087885	AC341216	Customer Substation	16420	King Street, 295 & Eliza Street, 7 - 17 (Newtown Telephone Exchange) NEWTOWN NSW 2042

Req:R300290 /Doc:DL AK971571 /Rev:24-May-2017 /NSW LRS /Pgs:ALL /Prt:09-Feb-2022 16:20 /Seq:253 of 338
© Office of the Registrar-General /Src:INFOTRACK /Ref:220014

Folio Identifier(s)	Head Lease registered no.	Usage	PMIS	Address
CP/SP52146	6146870	Customer Substation	16421	Maroubra Road, 116 - 132 (Boyce Road, 79 - 87) MAROUBRA JUNCTION NSW 2035
CP/SP52634	5388563	Customer Substation	16422	Cleveland Street, 92 - 120 CHIPPENDALE NSW 2008
CP/SP54026	5322352	Customer Substation	16429	St Barnabas Street (Broadway, 185) ULTIMO NSW 2007
2/SP54084; CP/SP54084	6601297	Customer Substation	16432	George Street, Campbell Street & Hay St SYDNEY NSW 2000
2/228779	3365010	Customer Substation	16433	Bourke Road, 69 - 71 ALEXANDRIA NSW 2015
2/748414	3045721	Customer Substation	16434	Huntley Street, 32 - 46 ALEXANDRIA NSW 2015
CP/SP50164	5308353	Customer Substation	16435	Mary Ann Street, 24 - 50 (Jones Street, 558) ULTIMO NSW 2007
CP/SP55792	3472116	Customer Substation	16436	Pitt Street, 343 - 359 SYDNEY NSW 2000
CP/SP48544	5332430	Customer Substation	16437	Mitchell Road, 362 ALEXANDRIA NSW 2015
10/854092	6615529	Customer Substation	16438	Coward Street MASCOT NSW 2020
CP/SP48187	7950729	Customer Substation	16439	Myrtle Street, 65 CHIPPENDALE NSW 2008
CP/SP52720	5723325	Customer Substation	16442	Crown Street, 51 WOOLLOOMOOLOO NSW 2011
2/782462	5987625	Customer Substation	16443	Cathedral Street (Hyde Park) SYDNEY NSW 2000

Req:R300290 /Doc:DL AK971571 /Rev:24-May-2017 /NSW LRS /Pgs:ALL /Prt:09-Feb-2022 16:20 /Seq:254 of 338
© Office of the Registrar-General /Src:INFOTRACK /Ref:220014

Folio Identifier(s)	Head Lease registered no.	Usage	PMIS	Address
CP/SP52024	6739570	Customer Substation	16445	George Street, 743 - 755 SYDNEY NSW 2000
CP/SP34104	5555978	Customer Substation	16447	Edinburgh Road MARRICKVILLE NSW 2204
100/825635	6772726	Customer Substation	16455	Elizabeth Street, 130 SYDNEY NSW 2000
CP/SP61162	6966760	Customer Substation	16456	Goulburn Street, 133 SYDNEY NSW 2000
1/1196610; 2/1196610	AA748072	Customer Substation	16460	Jones Bay Road PYRMONT NSW 2009
1/585736	6221264	Network Substation	16461	Wyndham Street ALEXANDRIA NSW 2015
CP/SP54337	6232921	Customer Substation	16469	Missenden Road, 23 - 33 CAMPERDOWN NSW 2050
2/1062048	7950917	Customer Substation	16470	Macleay Street, 50 - 58 POTTS POINT NSW 2011
CP/SP80022	AF892778	Customer Substation	16473	Campbell Street, 40 - 54 (Pitt Street, 414 - 418) SYDNEY NSW 2000
52/884307B	8242840	Customer Substation	16475	Macquarie Street, 1 (Sub In Basement Of Northern Tower) SYDNEY NSW 2000
10/857070	9890065	Customer Substation	16480	Pitt Street, 338 - 344 SYDNEY NSW 2000
CP/SP54229	6069237	Customer Substation	16483	Pyrmont Street (Bunn Street) Pyrmont NSW 2009
101/853704	8532206	Customer Substation	16485	Saunders Street (Channel 10 Studios) PYRMONT NSW 2009

Req:R300290 /Doc:DL AK971571 /Rev:24-May-2017 /NSW LRS /Pgs:ALL /Prt:09-Feb-2022 16:20 /Seq:255 of 338
© Office of the Registrar-General /Src:INFOTRACK /Ref:220014

Folio Identifier(s)	Head Lease registered no.	Usage	PMIS	Address
CP/SP55773	6577562	Customer Substation	16490	Kings Cross Tunnell KINGS CROSS NSW 2011
1/1190923	7646914	Customer Substation	16491	Bon Accord Avenue, 15 BONDI JUNCTION NSW 2022
CP/SP61125	7456146	Customer Substation	16492	Wentworth Avenue, 35 - 45 SYDNEY NSW 2000
CP/SP58068	5317823	Customer Substation	16493	Forbes Street DARLINGHURST NSW 2010
1/510271	8370616	Customer Substation	16500	High Street (University of NSW) KENSINGTON NSW 2033
CP/SP57702	6577537	Customer Substation	16501	Susex Street, 348 - 354 SYDNEY NSW 2000
1/867774	6128854	Customer Substation	16502	Burrows Road, 84 - 90 ALEXANDRIA NSW 2015
1/868008A; 1/868008B	X202717	Customer Substation	7861; 8653	Castlereagh Street SYDNEY NSW 2000
100/871672	3761961	Customer Substation	16524	Moore Street, Cnr Baker Street BOTANY NSW 2019
CP/SP57520	2630831	Network Substation	16533	Bronte Road BRONTE NSW 2024
1/801983	AC766968	Customer Substation	16547	West Street, 149 NORTH SYDNEY NSW 2060
3/245170	5854841	Customer Substation	16548	Kent Road, 40 (Premises Of Jands) MASCOT NSW 2020

Req:R300290 /Doc:DL AK971571 /Rev:24-May-2017 /NSW LRS /Pgs:ALL /Prt:09-Feb-2022 16:20 /Seq:256 of 338
© Office of the Registrar-General /Src:INFOTRACK /Ref:220014

Folio Identifier(s)	Head Lease registered no.	Usage	PMIS	Address
151/613713	AC381694	Customer Substation	16549	Murray Street, 18 - 22 (Premises of Marrickville Newspapers) MARRICKVILLE NSW 2204
100/838008	7018232	Customer Substation	16563	Mona Vale Road ST IVES NSW 2075
1/862022	AB961906	Customer Substation	16564	Lane Cove Road, 299 (Talavera Road) NORTH RYDE NSW 2113
CP/SP49688	3530790	Customer Substation	16566	Francis Street & Talus Street ST LEONARDS NSW 2065
35/842139	5070164	Customer Substation	16568	Rodborough Road, 30 FRENCHS FOREST NSW 2086
98/1048930	AB20628	Customer Substation	16570	Balls Head Road (Hmas Waterhen) WAVERTON NSW 2060
3/8252	6621608	Customer Substation	16574	Cole Lane (19 Marion Street) BANKSTOWN NSW 2200
CP/SP54207	5987629	Customer Substation	16582	Milperra Road, 250 - 252 MILPERRA NSW 2214
4/615185	AD630143	Customer Substation	16588	Gerald Road MENAI NSW 2234
11/809226	AD924464	Customer Substation	16589	Old Illawarra Road (Lucas Heights Community School) BARDEN RIDGE NSW 2234
1138/752064	AB84175	Customer Substation	16590	Pitt Street & Rawson Avenue (Loftus Tafe) LOFTUS NSW 2232

Req:R300290 /Doc:DL AK971571 /Rev:24-May-2017 /NSW LRS /Pgs:ALL /Prt:09-Feb-2022 16:20 /Seq:257 of 338
© Office of the Registrar-General /Src:INFOTRACK /Ref:220014

Folio Identifier(s)	Head Lease registered no.	Usage	PMIS	Address
19/200142	AD741881	Customer Substation	16591	Wilson Parade (The Avenue) HEATHCOTE NSW 2233
2/858653	5596136	Customer Substation	16594	Frederick Street (Rear 475 Parramatta Road) ASHFIELD NSW 2131
A/397771	7901979	Customer Substation	16595	Marco Avenue (Childs Street, 28) PANANIA NSW 2213
CP/SP92384	5864725	Customer Substation	16604	Victoria Street, 36 - 38 BURWOOD NSW 2134
101/739066	6905434	Customer Substation	16605	Beamish Street, 124 - 128 CAMPSIE NSW 2194
11/792665	AD40490	Customer Substation	16608	Muir Road CHULLORA NSW 2190
12/834734	5517917	Customer Substation	16613	Hume Highway CHULLORA NSW 2190
2/861523	5923670	Customer Substation	16615	Parramatta Road CLYDE NSW 2142
Auto Consol 8322-22	5573582	Customer Substation	16618	Gallipoli Street CONDELL PARK NSW 2200
11/734453	AB879368	Customer Substation	16619	Willfox Street, 19 CONDELL PARK NSW 2200
2/514813	6343991	Customer Substation	16621	Liberty Street, 2 BELMORE NSW 2192
45/5709	6792123	Customer Substation	16622	Croydon Street, 41 CRONULLA NSW 2230
2/1160869	9294874	Customer Substation	16623	Liverpool Road, 164 - 174 ASHFIELD NSW 2131

Req:R300290 /Doc:DL AK971571 /Rev:24-May-2017 /NSW LRS /Pgs:ALL /Prt:09-Feb-2022 16:20 /Seq:258 of 338
© Office of the Registrar-General /Src:INFOTRACK /Ref:220014

Folio Identifier(s)	Head Lease registered no.	Usage	PMIS	Address
CP/SP56766	3849254	Customer Substation	16629	Condamine Street, 240 - 252 MANLY VALE NSW 2093
CP/SP53826	9764012	Customer Substation	16631	Smith Street, 28 CHATSWOOD NSW 2067
CP/SP54107	2756921	Customer Substation	16634	College Street, 43 GLADESVILLE NSW 2111
CP/SP65901	7717966	Customer Substation	16635	Narabang Way, 7 BELROSE NSW 2085
12/734453	6502568	Customer Substation	16641	Milperra Road, 61 BANKSTOWN NSW 2200
1/1194957	AC635187	Customer Substation	16644	Canterbury Road, 165 BANKSTOWN NSW 2200
CP/SP47844	6123323	Customer Substation	16647	Sheridan Close, 14 MILPERRA NSW 2214
1/178000	AD630162	Customer Substation	16648	Chapel Road South (Bankstown Girls High School) BANKSTOWN NSW 2200
CP/SP47027	6046411	Customer Substation	16649	Forest Road, 438 - 452 HURSTVILLE NSW 2220
1/717864	5930328	Customer Substation	16650	White Street LILYFIELD NSW 2040
32/714853	7079556	Customer Substation	16651	Cosgrove Road, 62 ENFIELD NSW 2136
1234/872435	6960545	Customer Substation	16654	Carnarvon Street, 37 - 43 SILVERWATER NSW 2128
1/807803	5801525	Customer Substation	16657	Turpentine Street, 24 PEAKHURST NSW 2210

Req:R300290 /Doc:DL AK971571 /Rev:24-May-2017 /NSW LRS /Pgs:ALL /Prt:09-Feb-2022 16:20 /Seq:259 of 338
© Office of the Registrar-General /Src:INFOTRACK /Ref:220014

Folio Identifier(s)	Head Lease registered no.	Usage	PMIS	Address
1/270036	7040989	Customer Substation	16659	Madeline Street, 1 - 21 SOUTH STRATHFIELD NSW 2136
1/792297	7213588	Customer Substation	16669	Waterloo Road, 405 GREENACRE NSW 2190
22/787402	5876204	Customer Substation	16670	Figtree Drive, 2 HOMEBUSH NSW 2140
1/806373	7898754	Customer Substation	16673	Richmond Road, 21b FLEMINGTON NSW 2140
CP/SP50774	5779628	Customer Substation	16674	Park Road, 23 - 35a HURSTVILLE NSW 2220
21/800924	5716711	Customer Substation	16683	Koonya Circuit, 29 CARINGBAH NSW 2229
1/270151	8645507	Customer Substation	16684	Allen Street, 69 LEICHHARDT NSW 2040
CP/SP51649	5502963	Customer Substation	16685	Lorraine Street, 53 PEAKHURST NSW 2210
1/1040697; 2/1040697	5173941	Customer Substation	16687	Birnie Avenue LIDCOMBE NSW 2141
100/1042833	AA792682	Customer Substation	16688	Underwood Road, 3 - 5 HOMEBUSH NSW 2140
100/862635	5173964	Customer Substation	16691	Madeline Street, 51 ENFIELD NSW 2136
1/304782	7055578	Customer Substation	16693	Parramatta Road, 189 FLEMINGTON NSW 2140
CP/SP83833	7936341	Customer Substation	16695	Milperra Road, 283 BANKSTOWN NSW 2200

Req:R300290 /Doc:DL AK971571 /Rev:24-May-2017 /NSW LRS /Pgs:ALL /Prt:09-Feb-2022 16:20 /Seq:260 of 338
© Office of the Registrar-General /Src:INFOTRACK /Ref:220014

Folio Identifier(s)	Head Lease registered no.	Usage	PMIS	Address
1/786529	3867763	Customer Substation	16696	Rosedale Avenue, 64 GREENACRE NSW 2190
1/1056470	3718481	Customer Substation	16700	Box Road, 1 CARINGBAH NSW 2229
CP/SP53557	5177113	Customer Substation	16702	Leeds Street, 6 RHODES NSW 2138
100/878185	5470265	Customer Substation	16703	Rookwood Road, 137 YAGOONA NSW 2199
101/861265	3717885	Customer Substation	16704	Victoria Road, 237 DRUMMOYNE NSW 2047
1/851017	6369086	Customer Substation	16705	Christina Road, 66 VILLAWOOD NSW 2163
1/863747	5468816	Customer Substation	16707	Arab Road PADSTOW NSW 2211
A/377985	8622533	Customer Substation	16708	Mavis Street, 2a REVESBY NSW 2212
1/1135829	5173954	Customer Substation	16710	Holker Street SILVERWATER NSW 2128
CP/SP64303	U933983	Customer Substation	16711	Spofforth Street CREMORNE NSW 2090
11/556775	5394424	Customer Substation	16714	Rickard Road, 69 BANKSTOWN NSW 2200
2/1160950	5078517	Customer Substation	16721	Queen Street, 1 A AUBURN NSW 2144
2/857739	5270706	Customer Substation	16722	Vanessa Street KINGSGROVE NSW 2208
11/1119080	5629695	Customer Substation	16725	Hill Road, 51 LIDCOMBE NSW 2141

Req:R300290 /Doc:DL AK971571 /Rev:24-May-2017 /NSW LRS /Pgs:ALL /Prt:09-Feb-2022 16:20 /Seq:261 of 338
© Office of the Registrar-General /Src:INFOTRACK /Ref:220014

Folio Identifier(s)	Head Lease registered no.	Usage	PMIS	Address
1/715461	3735026	Customer Substation	16726	Kareena Road, 2 - 6 MIRANDA NSW 2228
122/834982	7249952	Customer Substation	16728	Allison Crescent MENAI NSW 2234
3/1130756	6686898	Customer Substation	16729	Canterbury Road, 96 PADSTOW NSW 2211
2/835847	6629366	Customer Substation	16730	Roberts Road, 87 - 91 GREENACRE NSW 2190
CP/SP51893	7067554	Customer Substation	16731	Bay Street, 354 BRIGHTON-LE-SANDS NSW 2216
2/586822	6745694	Customer Substation	16732	Marigold Street, 16 MILPERRA NSW 2214
1/1184509	5785913	Customer Substation	16734	Parramatta Road, 350 - 374 HOMEBUSH WEST NSW 2140
12/1043041	AJ362679	Customer Substation	16766	Waterloo Road, 26 - 32 NORTH RYDE NSW 2113
2/656159	8453259	Customer Substation	16768	Canterbury Road, 24 BANKSTOWN NSW 2200
1/270146	3543330	Customer Substation	16772	George Street, 1 - 21 NORTH STRATHFIELD NSW 2137
2/855141	5197693	Customer Substation	16773	Worth Street, 21 CHULLORA NSW 2190
1/270149	6330092	Customer Substation	16776	Water Street, 8 BIRCHGROVE NSW 2041
CP/SP73205	8904524	Customer Substation	16780	Rodborough Road, 28 FRENCHS FOREST NSW 2086

Req:R300290 /Doc:DL AK971571 /Rev:24-May-2017 /NSW LRS /Pgs:ALL /Prt:09-Feb-2022 16:20 /Seq:262 of 338
© Office of the Registrar-General /Src:INFOTRACK /Ref:220014

Folio Identifier(s)	Head Lease registered no.	Usage	PMIS	Address
1/1138683	8072894	Customer Substation	16781	Rodborough Road FRENCHS FOREST NSW 2086
A/181198	2633539	Customer Substation	16842	Alan Avenue SEAFORTH NSW 2092
10/870562	7155330	Customer Substation	16843	Parramatta Road, 265 AUBURN NSW 2144
CP/SP56117	6181113	Customer Substation	16844	Harwood Street, 1 - 5 PYRMONT NSW 2009
CP/SP57164	6452259	Customer Substation	16845	Sussex Street, 289 - 295 SYDNEY NSW 2000
CP/SP54663	3003711	Customer Substation	16846	O'riordan Street, 56 - 58 ALEXANDRIA NSW 2015
3/1104617	3945833	Customer Substation	16847	Barker Street KENSINGTON NSW 2033
1/220638	9117048	Customer Substation	16848	Elizabeth Street, 372a - 394 SURRY HILLS NSW 2010
111/883295	7767814	Customer Substation	16849	Euston Road ALEXANDRIA NSW 2015
CP/SP51644	O780947	Network Substation	16851	Northwood Street, 6 CAMPERDOWN NSW 2050
1/855847	AE454886	Customer Substation	16852	Jersey Street (Pacific Highway, 205) HORNSBY NSW 2077
CP/SP38414	2473183	Customer Substation	16853	Hollywood Avenue BONDI JUNCTION NSW 2022
A/939656	5381783	Customer Substation	16857	Reserve Road, 109 ARTARMON NSW 2064

Req:R300290 /Doc:DL AK971571 /Rev:24-May-2017 /NSW LRS /Pgs:ALL /Prt:09-Feb-2022 16:20 /Seq:263 of 338
© Office of the Registrar-General /Src:INFOTRACK /Ref:220014

Folio Identifier(s)	Head Lease registered no.	Usage	PMIS	Address
105/852750	3614521	Customer Substation	16859	Narabang Way BELROSE NSW 2085
Auto Consol 15341-220	5700174	Customer Substation	16860	Glen Street BELROSE NSW 2085
130/6143	5797799	Customer Substation	16861	Austin Avenue, 20 NORTH CURL CURL NSW 2099
25/1115272	7548467	Customer Substation	16862	Pitt Street, 385 - 401 (Premises Of Osw Hotel) SYDNEY NSW 2000
111/866948	6826646	Customer Substation	16863	Campbell Street (Sydney City Mission) SURRY HILLS NSW 2010
2/SP35448	AC957690	Customer Substation	16864	Euston Road, 122 ALEXANDRIA NSW 2015
2/874438	3342969	Customer Substation	16866	Kelly Street, 2 - 8 (International Grammar School) ULTIMO NSW 2007
CP/SP53757	7660158	Customer Substation	16875	Ocean Grove Avenue, 1 CRONULLA NSW 2230
1/87355	3108049	Customer Substation	16877	Mandible Street, 25 - 41 ALEXANDRIA NSW 2015
1/826455; 22/865655	U514778	Customer Substation	7926; 8953	Elizabeth Street SYDNEY NSW 2000
21/857965	AD2527	Customer Substation	16938	Military Road, Lot 121 MATRAVILLE NSW 2036
24/868835	6518730	Customer Substation	16940	Victor Street CHATSWOOD NSW 2067

Req:R300290 /Doc:DL AK971571 /Rev:24-May-2017 /NSW LRS /Pgs:ALL /Prt:09-Feb-2022 16:20 /Seq:264 of 338
© Office of the Registrar-General /Src:INFOTRACK /Ref:220014

Folio Identifier(s)	Head Lease registered no.	Usage	PMIS	Address
CP/SP11378	2976431	Customer Substation	7779; 9169	St Marks Road, 67 & Alison Road RANDWICK NSW 2031
288/16327	2228890	Customer Substation	16982	Argyle Street, 1 NEWPORT NSW 2106
2/842188; 10/1014264	5111372	Customer Substation	16983	Braidwood Street ENFIELD NSW 2136
9/1007818	W254170	Customer Substation	8497; 8496	Old Maitland Road MARDI NSW 2259
202/516101	3946041	Customer Substation	16997	Hely Street WYONG NSW 2259
100/597228	AA971954	Customer Substation	7853; 9164	Margaret Lane SYDNEY NSW 2000
8/710369	6114428	Customer Substation	17056	Newington Street, Cnr College Street MARRICKVILLE NSW 2204
CP/SP57328	5823634	Customer Substation	17144	Burrows Road, 24 - 26 ALEXANDRIA NSW 2015
CP/SP58857	7347507	Customer Substation	17146	Macquarie Street, 61 - 69 (quay Grand) SYDNEY NSW 2000
2/881542	5823602	Customer Substation	17148	Burwood Road, 86 BURWOOD NSW 2134
CP/SP33827	8530709	Customer Substation	17155	Hale Road, 2 - 6 MOSMAN NSW 2088
1/774973	Y207343	Customer Substation	8577; 8578	Brown Street CHATSWOOD NSW 2067
2/1196520	6335335	Customer Substation	17156	Coward Street MASCOT NSW 2020
11/1189679	5653724	Customer Substation	17184	Chivers Road SOMERSBY NSW 2250

Req:R300290 /Doc:DL AK971571 /Rev:24-May-2017 /NSW LRS /Pgs:ALL /Prt:09-Feb-2022 16:20 /Seq:265 of 338
© Office of the Registrar-General /Src:INFOTRACK /Ref:220014

Folio Identifier(s)	Head Lease registered no.	Usage	PMIS	Address
51/863148	5223323	Customer Substation	17185	Hereford Street BERKELEY VALE NSW 2261
2/862652	5755840	Customer Substation	17187	Wisemans Ferry Road SOMERSBY NSW 2250
201/1064473A; 201/1064473C; 201/1064473D	AA118050	Customer Substation	17188	Penrose Street ERINA NSW 2250
1/859618	5014963	Customer Substation	17189	Alexandra Street HALEKULANI NSW 2262
100/864502	6681073	Zone Substation	17195	Gardeners Road, 520 - 530 MASCOT NSW 2020
2/838682	7228923	Customer Substation	17210	Unwins Bridge Road, 19 SYDENHAM NSW 2044
18/270113	6982609	Customer Substation	17212	Baywater Road, 8 HOMEBUSH BAY NSW 2127
12/827032	AC758654	Customer Substation	17219	Llewellyn Avenue, 27 VILLAWOOD NSW 2163
2/869968	5789083	Customer Substation	17224	Marple Avenue, 82 VILLAWOOD NSW 2163
CP/SP35902	7105262	Customer Substation	17225	Birmingham Avenue, 2 VILLAWOOD NSW 2163
34/241684	7596890	Customer Substation	17227	Harley Crescent, 27 CONDELL PARK NSW 2200
100/879674	5298924	Customer Substation	17229	Phillips Street, 31 CABARITA NSW 2137
CP/SP55540	5840315	Customer Substation	17230	Poplar Street & Pelican Street SURRY HILLS NSW 2010

Req:R300290 /Doc:DL AK971571 /Rev:24-May-2017 /NSW LRS /Pgs:ALL /Prt:09-Feb-2022 16:20 /Seq:266 of 338
© Office of the Registrar-General /Src:INFOTRACK /Ref:220014

Folio Identifier(s)	Head Lease registered no.	Usage	PMIS	Address
CP/SP58395	5336368	Customer Substation	17234	Macmahon Street, 23 - 27 HURSTVILLE NSW 2220
1/866946	7233035	Customer Substation	17235	Burrows Road ST PETERS NSW 2044
CP/SP55419	9027255	Customer Substation	17236	Nyrang Street, 31 - 33 LIDCOMBE NSW 2141
4/844951	6443276	Customer Substation	17242	Waterloo Road, 9 - 13 NORTH RYDE NSW 2113
6000/1018860	7727518	Zone Substation	17250	Bennelong Road HOMEBUSH BAY NSW 2127
1/633736	I70278	Customer Substation	8626; 8627	Elizabeth Street SYDNEY NSW 2000
101/848679	5573573	Customer Substation	17260	Old Princes Highway, 1029 (On Premises Of Engadine RSL) ENGADINE NSW 2233
2/845733	5407679	Customer Substation	17267	Sebastion Drive DURAL NSW 2158
1/173342	7064537	Customer Substation	17269	Norton Street, 99 LEICHHARDT NSW 2040
1/1069163	7894589	Customer Substation	17273	Talavera Road, 47 - 53 (Macquarie Park) NORTH RYDE NSW 2113
21/5/12985	2176023	Customer Substation	17280	Cumberland Avenue, 49 COLLAROY NSW 2097
CP/SP58606	AF854469	Customer Substation	17282	Saville Street, Cnr Westbourne Street ST LEONARDS NSW 2065
1/SP58606	AF854471	Customer Substation	17282	Saville Street, Cnr Westbourne Street ST LEONARDS NSW 2065

Req:R300290 /Doc:DL AK971571 /Rev:24-May-2017 /NSW LRS /Pgs:ALL /Prt:09-Feb-2022 16:20 /Seq:267 of 338
© Office of the Registrar-General /Src:INFOTRACK /Ref:220014

Folio Identifier(s)	Head Lease registered no.	Usage	PMIS	Address
1/1154356	5384816	Customer Substation	17283	The Entrance Road BATEAU BAY NSW 2261
2/827157	5555916	Customer Substation	17285	George Street, 23 HOMEBUSH NSW 2140
CP/SP56963	6266792	Customer Substation	17287	Oxford Street, 257 - 269 BONDI NSW 2026
1/873898	5677320	Customer Substation	17289	Botany Road, 1801 BANKSMEADOW NSW 2019
104/1122122A; 104/1122122B	7752811	Customer Substation	17290	Goulburn & Pitt Streets SYDNEY NSW 2000
501/533882	6739550	Customer Substation	17300	Belgrave Esplanade, 223 SYLVANIA NSW 2224
473/771920; 474/771920	Z450467	Customer Substation	8674; 8675	Ferrier Drive MENAI NSW 2234 & Monash Road MENAI NSW 2234
2790/46565	AB171545	Customer Substation	17378	Challenger Drive BELROSE NSW 2085
1/740756	8721406	Customer Substation	17379	Bay Street, 82 BOTANY NSW 2019
2/1001894	6484779	Customer Substation	17381	Lord Street, 28 - 40 BOTANY NSW 2019
1/316730	6191093	Customer Substation	17382	Parramatta Road, 297 - 301 NEWINGTON NSW 2127
CP/SP60199	7141859	Customer Substation	17383	Albert Road, 20 - 34 STRATHFIELD NSW 2135
7/244775	5785933	Customer Substation	17384	Epic Place, 7 VILLAWOOD NSW 2163

Req:R300290 /Doc:DL AK971571 /Rev:24-May-2017 /NSW LRS /Pgs:ALL /Prt:09-Feb-2022 16:20 /Seq:268 of 338
© Office of the Registrar-General /Src:INFOTRACK /Ref:220014

Folio Identifier(s)	Head Lease registered no.	Usage	PMIS	Address
12/872813	5820463	Customer Substation	17388	Marina Close MOUNT KURING-GAI NSW 2080
CP/SP56204	5533926	Customer Substation	17391	Knocklayde Street, 20 ASHFIELD NSW 2131
CP/SP58766	5541242	Customer Substation	17391	Knocklayde Street, 20 ASHFIELD NSW 2131
1/855141	7596826	Customer Substation	17395	Hume Highway, 18 CHULLORA NSW 2190
1/880715	6862080	Customer Substation	17398	Coogee Bay Road, 183 COOGEE NSW 2034
1012/836977	3840197	Customer Substation	17399	Princes Street RYDE NSW 2112
110/883295	9953922	Customer Substation	17400	Euston Road, 215 - 225 ALEXANDRIA NSW 2015
2/212734	3708425	Network Substation	17408	Seaview Street BALGOWLAH NSW 2093
CP/SP56372	8631854	Customer Substation	17413	Willoughby Road, 252 NAREMBURN NSW 2065
1/1131504	7994293	Customer Substation	17418	Vimiera Road, 217 MARSFIELD NSW 2122
4/1172649A; 4/1172649B	AB573080	Customer Substation	17430	Bay Street GLEBE NSW 2037
100/848501	7374397	Customer Substation	17431	Alexandria Parade WAITARA NSW 2077
CP/SP56587	7398412	Customer Substation	17435	Morgan Street, 12 - 20 BOTANY NSW 2019
CP/SP56970	6593126	Customer Substation	17436	Concord Avenue, 3 - 5 CONCORD WEST NSW 2138

Req:R300290 /Doc:DL AK971571 /Rev:24-May-2017 /NSW LRS /Pgs:ALL /Prt:09-Feb-2022 16:20 /Seq:269 of 338
© Office of the Registrar-General /Src:INFOTRACK /Ref:220014

Folio Identifier(s)	Head Lease registered no.	Usage	PMIS	Address
10/1179388	AB221100	Customer Substation	17441	O'Riordan Street, 93 ALEXANDRIA NSW 2015
38/817136	5931071	Customer Substation	17442	Bourke Road, 56 - 60 ALEXANDRIA NSW 2015
4/538140	8465211	Customer Substation	17451	Burrows Road, 22 ST PETERS NSW 2044
1/877292	5273911	Customer Substation	17453	Pittwater Road BROOKVALE NSW 2100
CP/SP60040	7242874	Customer Substation	17457	Harvey Street (John St Square) PYRMONT NSW 2009
2/1102451	AE731812	Customer Substation	17458	Kent Street, 490 - 494 SYDNEY NSW 2000
14/132440	8166752	Customer Substation	17461	Punchbowl Road, 921 PUNCHBOWL NSW 2196
389/612313	5872292	Customer Substation	17462	Garema Circuit, 5 KINGSGROVE NSW 2208
CP/SP60306	7100418	Customer Substation	17473	Union Street PYRMONT NSW 2009
10/1179388	8943046	Customer Substation	17474	O'Riordan Street, 91 ALEXANDRIA NSW 2015
1/881405	AA727998	Customer Substation	17481	George Street, 818 - 820 (Railway Square Hotel) SYDNEY NSW 2000
3/809918	AE850497	Customer Substation	17483	Bunnerong Road, Lot 3 MATRAVILLE NSW 2036
1/545404	Q494100	Customer Substation	17507	Munibung Road CARDIFF NSW 2285

Req:R300290 /Doc:DL AK971571 /Rev:24-May-2017 /NSW LRS /Pgs:ALL /Prt:09-Feb-2022 16:20 /Seq:270 of 338
© Office of the Registrar-General /Src:INFOTRACK /Ref:220014

Folio Identifier(s)	Head Lease registered no.	Usage	PMIS	Address
103/1006915	6450603	Customer Substation	17510	Rainbow Street & Harbourne Street KINGSFORD NSW 2032
1/575638	6663957	Customer Substation	17511	Cornish Avenue BEACON HILL NSW 2100
6/1044295	3811875	Customer Substation	17512	Main Road TOUKLEY NSW 2263
33/1184229	AI323192	Wind Turbine	17523	Cormorant Road KOORAGANG ISLAND NSW 2304
2/800407	Y424177	Customer Substation	8771; 8770	George Street BURWOOD NSW 2134
CP/SP58714	7918904	Customer Substation	17542	Hely Street GOSFORD NSW 2250
1/1083388	5074499	Customer Substation	17546	Junction Street, 5 AUBURN NSW 2144
5007/1004785	AA129730	Customer Substation	17552	Hill Road HOMEBUSH BAY NSW 2127
42/549634	6487208	Customer Substation	17553	Parraweena Road, 7 - 11 TAREN POINT NSW 2229
51/1038651	AA126316	Customer Substation	17565	Bridge Street, 16 - 32 SYDNEY NSW 2000
34/6359	5446390	Customer Substation	17570	Cawarra Road, 12 CARINGBAH NSW 2229
10/735194	3566163	Network Substation	17571	Shakespeare Street, 17 CAMPSIE NSW 2194
2/634604	5555968	Customer Substation	17606	Miller Road, 152 CHESTER HILL NSW 2162
14/501772	5060915	Customer Substation	17607	Schofield Street, 1 RIVERWOOD NSW 2210

Req:R300290 /Doc:DL AK971571 /Rev:24-May-2017 /NSW LRS /Pgs:ALL /Prt:09-Feb-2022 16:20 /Seq:271 of 338
© Office of the Registrar-General /Src:INFOTRACK /Ref:220014

Folio Identifier(s)	Head Lease registered no.	Usage	PMIS	Address
101/1006908	7950817	Customer Substation	17616	New South Head Road, 110 RUSHCUTTERS BAY NSW 2011
301/1021761	9054731	Customer Substation	17617	Little Pier Street HAYMARKET NSW 2000
2/1097847	7928113	Customer Substation	17621	Mary Street, 23 - 33 SURRY HILLS NSW 2010
101/879064	5078455	Network Substation	17624	Paragon Lane BELMORE NSW 2192
4/774288	6214043	Customer Substation	17638	Cromer Road CROMER NSW 2099
1122/878812	7462465	Customer Substation	17655	Norton Street, 51a - 57 LEICHHARDT NSW 2040
1/791754	7062875	Customer Substation	17657	Birmingham Avenue, 3 - 5 VILLAWOOD NSW 2163
102/853704	8532207	Customer Substation	17658	Bank Street & Saunders Street (City West Office Park Stage 2) PYRMONT NSW 2009
Auto Consol 10962-218	7310218	Customer Substation	17659	Victoria Street, 63 ASHFIELD NSW 2131
11/869042	5823618	Customer Substation	17660	Albert Road, 179 STRATHFIELD NSW 2135
2/562069	6689976	Customer Substation	17668	Napier Street, 8 - 20 NORTH SYDNEY NSW 2060
CP/SP58060	5278885	Customer Substation	17675	The Boulevarde, 398 - 408 KIRRAWEE NSW 2232
CP/SP69581	AB464371	Customer Substation	17682	Herbert Street, 2 ST LEONARDS NSW 2065

Req:R300290 /Doc:DL AK971571 /Rev:24-May-2017 /NSW LRS /Pgs:ALL /Prt:09-Feb-2022 16:20 /Seq:272 of 338
© Office of the Registrar-General /Src:INFOTRACK /Ref:220014

Folio Identifier(s)	Head Lease registered no.	Usage	PMIS	Address
10/1043041	7277819	Customer Substation	17684	Waterloo Road, 27 - 31 NORTH RYDE NSW 2113
7/SP42059	6307390	Customer Substation	17685	The Entrance Road, 207 Nr Bonnal Road ERINA NSW 2250
100/869711	5775861	Customer Substation	17686	Pemell Street WYOMING NSW 2250
9/803648	5587142	Customer Substation	17687	Warringah Close SOMERSBY NSW 2250
CP/SP63094	6841509	Customer Substation	17691	Kent Street, 365 - 375 SYDNEY NSW 2000
CP/SP61131	8054644	Customer Substation	17694	Miller Street, 102 PYRMONT NSW 2009
CP/SP60516	5623812	Customer Substation	17695	William Street, 44 BOTANY NSW 2019
CP/SP61139	AH205016	Customer Substation	17698	Central Avenue, 9 - 15 MANLY NSW 2095
CP/SP58146	5338649	Customer Substation	17699	Ross Street WOLLSTONECRAFT NSW 2065
CP/SP60590	5767511	Customer Substation	17700	Ross Street WOLLSTONECRAFT NSW 2065
1/879701	AC566841	Customer Substation	17701	Anderson Street (Westfield Shoppingtown - Myer) CHATSWOOD NSW 2067
3/285226	5785918	Customer Substation	17702	Catamaran Road FOUNTAINDALE NSW 2258
1/108276	9055898	Customer Substation	17705	Pitt Street, 66 (Wales House) SYDNEY NSW 2000

Req:R300290 /Doc:DL AK971571 /Rev:24-May-2017 /NSW LRS /Pgs:ALL /Prt:09-Feb-2022 16:20 /Seq:273 of 338
© Office of the Registrar-General /Src:INFOTRACK /Ref:220014

Folio Identifier(s)	Head Lease registered no.	Usage	PMIS	Address
202/1001451	3983195	Customer Substation	17707	Daphne Street BOTANY NSW 2019
234/1017952	7080067	Customer Substation	17708	Weeroona Road, 2 - 36 ROOKWOOD NSW 2141
1/746891	AG60301	Customer Substation	17710	Gordon Street, Cnr Lilyfield Road ROZELLE NSW 2039
Auto Consol 12216-208	7384664	Customer Substation	17711	Ross Street, 1 GLEBE NSW 2037
3/809918	AF318140	Customer Substation	17715	Military Road, Lot 3 MATRAVILLE NSW 2036
CP/SP49583	6632234	Customer Substation	17716	Bourke Street, 904 WATERLOO NSW 2017
10/1008842	AC403882	Customer Substation	17720	Wentworth Avenue, 27 SYDNEY NSW 2000
1/668452	AC151598	Customer Substation	17745	Euston Road, 154 ALEXANDRIA NSW 2015
CP/SP57623	9634407	Customer Substation	17754	Lincoln Crescent (Wharf 11) WOOLLOOMOOLOO NSW 2011
242/735161	6354755	Customer Substation	17755	Raymond Avenue, 24 MATRAVILLE NSW 2036
CP/SP60875	9035535	Customer Substation	17759	Eldridge Road, 68 CONDELL PARK NSW 2200
102/793978	6214308	Customer Substation	17763	Mary Street, 60 ST PETERS NSW 2044
1/220769	8008032	Customer Substation	17774	Warringah Road, 357 (Rodborough Road, 8) FRENCHS FOREST NSW 2086

Req:R300290 /Doc:DL AK971571 /Rev:24-May-2017 /NSW LRS /Pgs:ALL /Prt:09-Feb-2022 16:20 /Seq:274 of 338
© Office of the Registrar-General /Src:INFOTRACK /Ref:220014

Folio Identifier(s)	Head Lease registered no.	Usage	PMIS	Address
121/1009115	8396312	Customer Substation	17778	Kincumber Street KINCUMBER NSW 2251
B/384571	5183787	Customer Substation	17784	Gilderthorpe Avenue RANDWICK NSW 2031
30/1125305	6235661	Customer Substation	17789	Raw Square, 2 STRATHFIELD NSW 2135
CP/SP61424	AA178945	Customer Substation	17793	Wallis Street, 118 WOOLLAHRA NSW 2025
10/1005181	7142320	Customer Substation	17794	Castlereagh Street, 60 SYDNEY NSW 2000
1/1009083	5328276	Customer Substation	17813	Kent Road, 10 MASCOT NSW 2020
201/1147226	6681048	Zone Substation	17831	Parker Street (On Prem - St Joseph's Church/ School) ROCKDALE NSW 2216
Auto Consol 15521-224; 213/813624	7211609	Customer Substation	9067; 9068	The Crescent MOSMAN NSW 2088
12/1176776	I268846	Customer Substation	9123; 9124	Sanitarium Road BERKELEY VALE NSW 2261
6/238504	Z56030	Customer Substation	18537	Statham Street BENNETTS GREEN NSW 2290
2/578356	Q29895	Customer Substation	18538	Denny Street BROADMEADOW NSW 2292
2/813672	Q494098	Network Substation	18540	School Drive, Off Tomago Road TOMAGO NSW 2322
541/1053261	R917550	Customer Substation	18542	Ayshire Crescent SANDGATE NSW 2304

Req:R300290 /Doc:DL AK971571 /Rev:24-May-2017 /NSW LRS /Pgs:ALL /Prt:09-Feb-2022 16:20 /Seq:275 of 338
© Office of the Registrar-General /Src:INFOTRACK /Ref:220014

Folio Identifier(s)	Head Lease registered no.	Usage	PMIS	Address
321/840817	S70612	Customer Substation	18543	Rural Drive SANDGATE NSW 2304
A/370812	R176861	Customer Substation	18546	Ridley Street CHARLESTOWN NSW 2290
CP/SP66222	Q459779	Customer Substation	18551	Hamilton Street, 20 - 22 & Hudson Street HAMILTON NSW 2303
101/232901	P684362	Customer Substation	18554	Maitland Road & Dora Street MAYFIELD NSW 2304
300/558335	V803997	Network Substation	18556	Merewether Street NEWCASTLE NSW 2300
1/23/758871	P615725	Customer Substation	18560	Jacaranda Avenue (Raymond Terrace Bowling Club) RAYMOND TERRACE NSW 2324
84/9673	Q199012	Customer Substation	18563	The Boulevarde (Toronto R S L) TORONTO NSW 2283
8/18346	Q421382	Customer Substation	18566	New England Highway (Tarro Telephone Exchange) TARRO NSW 2322
Auto Consol 5781-12	Q238238	Customer Substation	18568	Ex-servicemans Club Mayfield MAYFIELD NSW 2304
3/346352	P753123	Customer Substation	18569	Annie Street WICKHAM NSW 2293
1/801618	S227162	Customer Substation	18570	Bishopgate Street WICKHAM NSW 2293

Req:R300290 /Doc:DL AK971571 /Rev:24-May-2017 /NSW LRS /Pgs:ALL /Prt:09-Feb-2022 16:20 /Seq:276 of 338
© Office of the Registrar-General /Src:INFOTRACK /Ref:220014

Folio Identifier(s)	Head Lease registered no.	Usage	PMIS	Address
4/318716	Q116360	Customer Substation	18591	Macquarie Street BELMONT NSW 2280
Auto Consol 7460-132	P703704	Customer Substation	18593	King Street NEWCASTLE NSW 2300
100/714041	T343667	Customer Substation	18594	Wharf Road (Arglye Street Parking Station) NEWCASTLE NSW 2300
CP/SP62788	Q268761	Customer Substation	18595	Stockton Road NELSON BAY NSW 2315
1021/1055066	5273027	Customer Substation	18597	Brunker Road (Army Training Depot) ADAMSTOWN NSW 2289
1/1135829	Z584896	Customer Substation	9919; 8892	Holker Street SILVERWATER NSW 2128 & Shaft Street SILVERWATER NSW 2128
1/713848	2048860	Customer Substation	6932; 15546	Galston Road GALSTON NSW 2159
100/1020194A; 100/1020194B	U502115	Customer Substation	6793; 16008	Pennant Hills Road CARLINGFORD NSW 2118
2/225060A; 2/225060B	9390491	Customer Substation	7804; 7805; 7806	Bond Street SYDNEY NSW 2000
1/1146779	8457392	Customer Substation	16632; 6921	College Crescent HORNSBY NSW 2077
1/598704	W18153	Customer Substation	8005; 8006; 8007	King Street SYDNEY NSW 2000
2/630217	O380150	Customer Substation	13040; 13041	Jamison Street & George Street WYNYARD NSW 2000

Req:R300290 /Doc:DL AK971571 /Rev:24-May-2017 /NSW LRS /Pgs:ALL /Prt:09-Feb-2022 16:20 /Seq:277 of 338
© Office of the Registrar-General /Src:INFOTRACK /Ref:220014

Folio Identifier(s)	Head Lease registered no.	Usage	PMIS	Address
8/1205944	8585798	Customer Substation	8910; 17241	Central Avenue, 21 - 29 THORNLEIGH NSW 2120
1000/1159799	2824279	Customer Substation	12033; 16415	Missenden Road CAMPERDOWN NSW 2050
471/752015	AE582183	Customer Substation	30162	Baker Street, 13 - 19 BOTANY NSW 2019
14/1005187	7170271	Customer Substation	30172	Balmain Road, 20 LEICHHARDT NSW 2040
CP/SP60918	8923174	Customer Substation	30172	Balmain Road, 20 LEICHHARDT NSW 2040
CP/SP60834	7242934	Customer Substation	30181	Sydenham Road, 87 SYDENHAM NSW 2044
CP/SP67559	7795859	Customer Substation	30182	Macquarie Street, 33 - 59 (In Basement Of Southern Tower) SYDNEY NSW 2000
10/875336	7976159	Customer Substation	30198	Hunter Street, 20 SYDNEY NSW 2000
3/1097847	8875326	Customer Substation	30212	Reservoir Street, 33 SURRY HILLS NSW 2010
2/1046092	6284852	Customer Substation	30222	Khartoum Road, Nr Waterloo Road, RYDE NSW 2112
1/876763	AC960709	Customer Substation	30238	Pirrama Road (Wharf 7) PYRMONT NSW 2009
20/832134	7462905	Customer Substation	30324	Green Street, 1 - 7 BOTANY NSW 2019
110/1019787B; 110/1019787A	7221176	Customer Substation	30326	Roseby Street DRUMMOYNE NSW 2047
3/511264	8463987	Customer Substation	30341	Norman Street, 20 PEAKHURST NSW 2210

Req:R300290 /Doc:DL AK971571 /Rev:24-May-2017 /NSW LRS /Pgs:ALL /Prt:09-Feb-2022 16:20 /Seq:278 of 338
© Office of the Registrar-General /Src:INFOTRACK /Ref:220014

Folio Identifier(s)	Head Lease registered no.	Usage	PMIS	Address
1/440625	7546935	Customer Substation	30360	Chandler Street ROCKDALE NSW 2216
3/1046092	6745832	Customer Substation	30368	Waterloo Road, 93 - 99 RYDE NSW 2112
7/876736	7228823	Customer Substation	30369	Julius Avenue NORTH RYDE NSW 2113
541/1011498	6632190	Customer Substation	30388	Woodville Road, 161 - 187 VILLAWOOD NSW 2163
101/1027247	7044416	Customer Substation	30389	Croydon Street, 39 - 41 LAKEMBA NSW 2195
C/383872	8083352	Customer Substation	30404	Rodborough Road, 13 FRENCHS FOREST NSW 2086
211/1012228	7209494	Customer Substation	30409	Bobbin Head Road TURRAMURRA NSW 2074
6/SP45388	7885084	Customer Substation	30425	Gardeners Road, 652 (Unit 6) ALEXANDRIA NSW 2015
2/1048307	5530855	Customer Substation	30429	Wheat Road DARLING HARBOUR NSW 2000
1/186759	6739528	Customer Substation	30439	Banks Avenue, 31 DACEYVILLE NSW 2032
10/SP60049; 11/SP60049	W684686	Customer Substation	30452	Hunter Street, Cnr Bolton Street NEWCASTLE NSW 2300
4/775440	7146041	Customer Substation	30461	Victoria Road, 105 - 107 MARRICKVILLE NSW 2204
CP/SP64038	AA178957	Customer Substation	30462	Poplar Street, 6 - 18 SURRY HILLS NSW 2010

Req:R300290 /Doc:DL AK971571 /Rev:24-May-2017 /NSW LRS /Pgs:ALL /Prt:09-Feb-2022 16:20 /Seq:279 of 338
© Office of the Registrar-General /Src:INFOTRACK /Ref:220014

Folio Identifier(s)	Head Lease registered no.	Usage	PMIS	Address
CP/SP62661	6807531	Customer Substation	30463	Harris Street (Mt Street Walk) PYRMONT NSW 2009
CP/SP62660	6807530	Customer Substation	30464	Waterfront Road PYRMONT NSW 2009
CP/SP65111	AA325493	Customer Substation	30467	George Street, 569 - 581 SYDNEY NSW 2000
1/854779	8444539	Customer Substation	30468	Alma Road & Talavera Road NORTH RYDE NSW 2113
CP/SP61322	7529839	Customer Substation	30470	Lillian Fowler Place, 10 - 14 MARRICKVILLE NSW 2204
101/1011617	AB118581	Customer Substation	30489	Phillip Street, 88 SYDNEY NSW 2000
CP/SP60227	5782594	Customer Substation	30496	O'riordan Street, 36 ALEXANDRIA NSW 2015
15/1190956	7117953	Customer Substation	30502	Anzac Road TUGGERAH NSW 2259
3/869674	AA333323	Customer Substation	30512	Bunn Street, 32 PYRMONT NSW 2009
612/628020	6862106	Customer Substation	30520	Apprentice Drive BERKELEY VALE NSW 2261
6/837052	8504339	Customer Substation	30522	Derby Street, Lot 6 SILVERWATER NSW 2128
5/1046090	7051590	Customer Substation	30525	Waterloo Road, 12 NORTH RYDE NSW 2113
100/805244	7795894	Customer Substation	30530	Military Road, Lot 100 MATRAVILLE NSW 2036

Req:R300290 /Doc:DL AK971571 /Rev:24-May-2017 /NSW LRS /Pgs:ALL /Prt:09-Feb-2022 16:20 /Seq:280 of 338
© Office of the Registrar-General /Src:INFOTRACK /Ref:220014

Folio Identifier(s)	Head Lease registered no.	Usage	PMIS	Address
1/595405	7529829	Customer Substation	30536	Ridge Street, 77 GORDON NSW 2072
CP/SP60375	7662937	Customer Substation	30540	Whitton Road CHATSWOOD NSW 2067
CP/SP58848	5574611	Customer Substation	30543	King Street WOLLSTONECRAFT NSW 2065
1/1161798	6750472	Customer Substation	30546	Parraweena Road, 106 - 128 MIRANDA NSW 2228
26/654262	6684029	Customer Substation	30554	Foley Street MONA VALE NSW 2103
21/881819	6455316	Customer Substation	30571	Rodborough Road FRENCHS FOREST NSW 2086
8/57765	7569060	Customer Substation	30585	Deer Park (Premises Of Anglican Youth Camp) PORT HACKING NSW 2229
1/740385	7218159	Customer Substation	30588	Boorea Street, 42 LIDCOMBE NSW 2141
11/1174174	7533231	Customer Substation	30589	Pacific Highway, 28 WEST GOSFORD NSW 2250
1/787991	6799757	Customer Substation	30590	Dignity Crescent WEST GOSFORD NSW 2250
17/7131	6481228	Customer Substation	30602	Avon Road PYMBLE NSW 2073
11/876736	8752040	Customer Substation	30620	Julius Avenue NORTH RYDE NSW 2113
CP/SP64256	8899317	Customer Substation	30630	Marrickville Road, 198 - 204 MARRICKVILLE NSW 2204

Req:R300290 /Doc:DL AK971571 /Rev:24-May-2017 /NSW LRS /Pgs:ALL /Prt:09-Feb-2022 16:20 /Seq:281 of 338
© Office of the Registrar-General /Src:INFOTRACK /Ref:220014

Folio Identifier(s)	Head Lease registered no.	Usage	PMIS	Address
CP/SP60339	5837388	Customer Substation	30640	Mary Wollstonecraft Lane & Paul Street MILSONS POINT NSW 2061
12/1059147	AB60758	Customer Substation	30702	Collins Street BOTANY NSW 2019
CP/SP61643	6520082	Customer Substation	30706	Kent Street, 167 - 187 SYDNEY NSW 2000
1/880254	5465625	Customer Substation	30711	Sunny Bank Road LISAROW NSW 2250
21/877354	8578963	Customer Substation	30723	Richmond Road, B1 FLEMINGTON NSW 2140
1/522127	6448013	Customer Substation	30731	Sirius Road LANE COVE NSW 2066
CP/SP63664	7032118	Customer Substation	30742	Erskineville Road, 3 - 13 NEWTOWN NSW 2042
1/589608	9385328	Customer Substation	30753	Parker Lane, Cnr Barlow Street HAYMARKET NSW 2000
12/835966	8722817	Customer Substation	30756	Buffalo Road NORTH RYDE NSW 2113
CP/SP62325	7608193	Customer Substation	30773	Victoria Avenue, 460 - 470 CHATSWOOD NSW 2067
1/1033952	AC347620	Customer Substation	30787	Stratford Avenue CHARMHAVEN NSW 2263
Auto Consol 8663-90	7259885	Customer Substation	30797	Hansens Road TUMBI UMBI NSW 2261
11/1047924	9732074	Customer Substation	30799	Birnie Avenue LIDCOMBE NSW 2141
2/852153	9246766	Customer Substation	30803	Delhi Road NORTH RYDE NSW 2113

Req:R300290 /Doc:DL AK971571 /Rev:24-May-2017 /NSW LRS /Pgs:ALL /Prt:09-Feb-2022 16:20 /Seq:282 of 338
© Office of the Registrar-General /Src:INFOTRACK /Ref:220014

Folio Identifier(s)	Head Lease registered no.	Usage	PMIS	Address
10/1142773	8688200	Customer Substation	30805	Riverview Street RIVERVIEW NSW 2066
CP/SP83285	AB695506	Customer Substation	30811	Mars Road, 27 LANE COVE NSW 2066
CP/SP63903	9393452	Customer Substation	30813	Miller Street, 104 PYRMONT NSW 2009
52/866480	7992889	Customer Substation	30876	Shepherd Street, 61 - 65 MARRICKVILLE NSW 2204
1/1001894	9333211	Customer Substation	30877	Lord Street, 28 - 40 BOTANY NSW 2019
101/1058430	7749626	Customer Substation	30878	Carysfield Road GEORGES HALL NSW 2198
12/1003847	6397678	Customer Substation	30882	Lawford Street GREENACRE NSW 2190
6/598121	7789560	Customer Substation	30888	Pittwater Road, 130 BORONIA PARK NSW 2111
12/859953	8622448	Customer Substation	30894	Mundowie Road, 4 (Beaumont Road) MOUNT KURING-GAI NSW 2080
361/27791	6739540	Customer Substation	30901	Wyong Road KILLARNEY VALE NSW 2261
1/270238	AA521420	Customer Substation	30902	Botany Road, 252 & Mandible Street (Old S T C Site) ALEXANDRIA NSW 2015
100/805244	7795893	Customer Substation	30903	Military Road, 4 (Lot 100) MATRAVILLE NSW 2036

Req:R300290 /Doc:DL AK971571 /Rev:24-May-2017 /NSW LRS /Pgs:ALL /Prt:09-Feb-2022 16:20 /Seq:283 of 338
© Office of the Registrar-General /Src:INFOTRACK /Ref:220014

Folio Identifier(s)	Head Lease registered no.	Usage	PMIS	Address
13/1062447	AB822162	Customer Substation	30904	Lee Street (Henry Deane Park Development) SYDNEY NSW 2000
1/1000368	7920220	Customer Substation	30942	782 - 822 Bourke Street, (Nr Lachlan Street) WATERLOO NSW 2017
CP/SP61667	7792258	Customer Substation	30944	Harbour Street, 28 (Harbour Garden Tower) SYDNEY NSW 2000
2/717692	AE42897	Customer Substation	30948	Lord Street, 11 BOTANY NSW 2019
2/1010077	7345074	Customer Substation	30949	Chalmers Street, 168 - 180 SURRY HILLS NSW 2010
1222/1122099	S879707	Customer Substation	30953	Lambton Road, 165 BROADMEADOW NSW 2292
100/1202582	5734928	Customer Substation	30955	Waratah Street PUNCHBOWL NSW 2196
1/852153	9246765	Customer Substation	30956	Julius Avenue NORTH RYDE NSW 2113
4/803648	6646196	Customer Substation	30967	Warringah Close SOMERSBY NSW 2250
CP/SP63767	7044720	Customer Substation	30969	Wentworth Street, 11 - 27 MANLY NSW 2095
1/80877	T490714	Customer Substation	30971	Mary Street WICKHAM NSW 2293
1/1014953	AA816608	Customer Substation	30977	Pacific Highway, 80 NORTH SYDNEY NSW 2060
C/358076	7456203	Customer Substation	30989	Princes Highway, 93 - 103 ARNCLIFFE NSW 2205

Req:R300290 /Doc:DL AK971571 /Rev:24-May-2017 /NSW LRS /Pgs:ALL /Prt:09-Feb-2022 16:20 /Seq:284 of 338
© Office of the Registrar-General /Src:INFOTRACK /Ref:220014

Folio Identifier(s)	Head Lease registered no.	Usage	PMIS	Address
1/880644	6892317	Customer Substation	31008	Pacific Highway WYONG NORTH NSW 2259
7/803648	7459626	Customer Substation	31009	Warringah Close SOMERSBY NSW 2250
10/876736	8346266	Customer Substation	31012	Julius Avenue NORTH RYDE NSW 2113
CP/SP63309	7319997	Customer Substation	31013	Darley Street MONA VALE NSW 2103
191/1157041	AC690714	Customer Substation	31014	Talavera Road, 73 - 79 (Goodman Fielder building at Macquarie University) NORTH RYDE NSW 2113
492/856777	8732759	Customer Substation	31024	Biloela Street, 40 (Unit 2) VILLAWOOD NSW 2163
50/1201206	9342680	Customer Substation	31051	Carter Street, 16 - 18 HOMEBUSH BAY NSW 2127
57/773763	7504192	Customer Substation	31054	Figtree Drive, 1 HOMEBUSH NSW 2140
100/785183	7690779	Customer Substation	31056	Karalta Lane ERINA NSW 2250
1/882219	7669409	Customer Substation	31057	Canal Road, Lots 2 & 4 ST PETERS NSW 2044
30/877478B	9569259	Customer Substation	31069	Lee Street, 2 SYDNEY NSW 2000
100/1017870	8346314	Customer Substation	31070	Clarence Street, 35 - 43 (Nr Jamison Street) SYDNEY NSW 2000
CP/SP63341	9182334	Customer Substation	31111	The Entrance Road, 89 - 93 THE ENTRANCE NSW 2261

Req:R300290 /Doc:DL AK971571 /Rev:24-May-2017 /NSW LRS /Pgs:ALL /Prt:09-Feb-2022 16:20 /Seq:285 of 338
© Office of the Registrar-General /Src:INFOTRACK /Ref:220014

Folio Identifier(s)	Head Lease registered no.	Usage	PMIS	Address
1/13719; 2/13719	AE236727	Customer Substation	31123	Rocky Point Road, 91 - 111 KOGARAH NSW 2217
102/816495	AA476630	Customer Substation	31149	Nicholson Street, 37 BALMAIN NSW 2041
CP/SP62559	6759033	Customer Substation	31151	Belmore Street, 28a - 32 BURWOOD NSW 2134
92/1595	7245581	Customer Substation	31182	Park Road, 82 - 98 HURSTVILLE NSW 2220
1/880794	8128308	Customer Substation	31206	Princess Street, 36 - 44 BRIGHTON-LE-SANDS NSW 2216
2/575461	8932529	Customer Substation	31214	Giffnock Avenue, 16 NORTH RYDE NSW 2113
CP/SP67665	8394110	Customer Substation	31234	Herbert Street (Point Street, 43 - 81) PYRMONT NSW 2009
CP/SP61527	AA501483	Customer Substation	31236	Bowden Street, 23 - 31 ALEXANDRIA NSW 2015
CP/SP61485	6380090	Customer Substation	31238	Avoca Drive KINCUMBER NSW 2251
CP/SP70530	8407407	Customer Substation	31239	Maroomba Road TERRIGAL NSW 2260
CP/SP35749	7345084	Customer Substation	31240	Canal Road & Princes Highway ST PETERS NSW 2044
CP/SP62775	6837506	Customer Substation	31260	Rodborough Road FRENCHS FOREST NSW 2086
Auto Consol 14505-81; Auto Consol 9760-194; 27/1066680	7347807	Customer Substation	31285	St Peters Lane DARLINGHURST NSW 2010
1/880284	7277799	Customer Substation	31286	Lyon Park Road EPPING NSW 2121

Req:R300290 /Doc:DL AK971571 /Rev:24-May-2017 /NSW LRS /Pgs:ALL /Prt:09-Feb-2022 16:20 /Seq:286 of 338
© Office of the Registrar-General /Src:INFOTRACK /Ref:220014

Folio Identifier(s)	Head Lease registered no.	Usage	PMIS	Address
100/811210	7997515	Customer Substation	31287	Magdala Road NORTH RYDE NSW 2113
CP/SP64807	AC695283	Customer Substation	31374	Jones Street, 55 - 57 PYRMONT NSW 2009
10/612755	8138701	Customer Substation	31389	Waterloo Road, 80 GREENACRE NSW 2190
12/1005772	8293109	Customer Substation	31395	Vanessa Street, 105 KINGSGROVE NSW 2208
1/1001791	9118589	Customer Substation	31407	Majors Bay Road, 48 - 62 CONCORD NSW 2137
12/233037	8194368	Customer Substation	31459	Lanceley Place ARTARMON NSW 2064
15/806343	7511560	Customer Substation	31509	Violet Street, 82 REVESBY NSW 2212
134/7866	7456155	Customer Substation	31513	Fitzpatrick Street, 39 - 41 REVESBY NSW 2212
86/852750	8739334	Customer Substation	31514	Narabang Way, 22 BELROSE NSW 2085
1/570956	7931835	Customer Substation	31525	Dunblane Street CAMPERDOWN NSW 2050
1/631617	7975722	Customer Substation	31527	Bumborah Point Road, 1 BOTANY NSW 2019
1/1028185	7085802	Customer Substation	31530	Ricketty Street, 5 - 9 MASCOT NSW 2020
24/739261	9261255	Customer Substation	31539	Fairford Road, 108 - 118 PADSTOW NSW 2211
CP/SP61164	7918871	Customer Substation	31548	Birriga Road, 11 - 13 BELLEVUE HILL NSW 2023

Req:R300290 /Doc:DL AK971571 /Rev:24-May-2017 /NSW LRS /Pgs:ALL /Prt:09-Feb-2022 16:20 /Seq:287 of 338
© Office of the Registrar-General /Src:INFOTRACK /Ref:220014

Folio Identifier(s)	Head Lease registered no.	Usage	PMIS	Address
21/557970	9684418	Customer Substation	31561	Wilga Street BURWOOD NSW 2134
CP/SP65717	7067545	Customer Substation	31567	Bridge Street, 43a PENSHURST NSW 2222
CP/SP64462	AC165186	Customer Substation	31595	Renwick Street, 1 DRUMMOYNE NSW 2047
CP/SP64272	6985926	Customer Substation	31600	Pacific Highway, 121 - 133 HORNSBY NSW 2077
2/1014894	AB870205	Customer Substation	31609	Lane Cove Road, 422 NORTH RYDE NSW 2113
CP/SP68694	8610165	Customer Substation	31611	Newland Street BONDI JUNCTION NSW 2022
1/1045171	8532073	Customer Substation	31612	Dunning Avenue, 61 - 71 ROSEBERY NSW 2018
1/550477	7885046	Customer Substation	31615	Chard Road, 19 - 21 BROOKVALE NSW 2100
202/1039922	8412840	Customer Substation	31619	Parramatta Road, 100 AUBURN NSW 2144
202/1039922	8412808	Customer Substation	31620	Parramatta Road, 100 AUBURN NSW 2144
1/270099	8206283	Customer Substation	31637	Jubilee Avenue, 7 WARRIEWOOD NSW 2102
2/181698	AB670858	Customer Substation	31640	Glebe Point Road, 431 GLEBE NSW 2037
3/1101874	9327522	Customer Substation	31641	Miller Street, 196 - 204 NORTH SYDNEY NSW 2060
132/1976	8649581	Customer Substation	31647	Terrigal Drive ERINA NSW 2250

Req:R300290 /Doc:DL AK971571 /Rev:24-May-2017 /NSW LRS /Pgs:ALL /Prt:09-Feb-2022 16:20 /Seq:288 of 338
© Office of the Registrar-General /Src:INFOTRACK /Ref:220014

Folio Identifier(s)	Head Lease registered no.	Usage	PMIS	Address
CP/SP84416	7850694	Customer Substation	31648	Taylors Road LISAROW NSW 2250
1/1106014	7111589	Customer Substation	31649	Tatura Avenue & Glennie Street NORTH GOSFORD NSW 2250
CP/SP65086	8364890	Customer Substation	31662	Braidwood Street, 6 - 20 ENFIELD NSW 2136
104/866815	7715199	Customer Substation	31663	Reliance Drive TUGGERAH NSW 2259
CP/SP63503	8325008	Customer Substation	31667	Grosvenor Street, 27 - 35 (Young Street, 19) NEUTRAL BAY NSW 2089
12/1059147	AA976895	Customer Substation	31717	Green Street, 1 - 7 BOTANY NSW 2019
1/1007565B	8133470	Customer Substation	31724	Cowper Wharf WOOLLOOMOOLOO NSW 2011
1/664697	7233055	Customer Substation	31726	Bowden Street, 8 - 22 ALEXANDRIA NSW 2015
CP/SP65530	AA254288	Customer Substation	31729	Palmer Street DARLINGHURST NSW 2010
CP/SP64626	7423399	Customer Substation	31731	Horsley Road, 244 - 254 MILPERRA NSW 2214
2/1063293	AG941363	Customer Substation	31770	Coward Street, 283 MASCOT NSW 2020
2/1063293	AA796039	Customer Substation	31772	Coward Street, 283 MASCOT NSW 2020
10/1004914	AF835027	Customer Substation	31814	Bourke Street, 782 - 822 (Lachlan & South Dowlings Streets) WATERLOO NSW 2017

Req:R300290 /Doc:DL AK971571 /Rev:24-May-2017 /NSW LRS /Pgs:ALL /Prt:09-Feb-2022 16:20 /Seq:289 of 338
© Office of the Registrar-General /Src:INFOTRACK /Ref:220014

Folio Identifier(s)	Head Lease registered no.	Usage	PMIS	Address
CP/SP69204	8553575	Customer Substation	31821	Renny Lane PADDINGTON NSW 2021
2007/1127875	8758726	Customer Substation	31835	John Street, 24 LIDCOMBE NSW 2141
61/24151	8648965	Customer Substation	31857	Lakeside Parade THE ENTRANCE NSW 2261
CP/SP63717	7076013	Customer Substation	31860	Old Pittwater Road BROOKVALE NSW 2100
CP/SP66300	7467814	Customer Substation	31890	Delmar Parade, 1 - 3 DEE WHY NSW 2099
811/1012563	7704676	Customer Substation	31891	Parkview Drive, 8 HOMEBUSH NSW 2140
13/270215	8522798	Customer Substation	31900	Harris Street, 19 PYRMONT NSW 2009
11/1062204	AC243715	Customer Substation	31969	Anzac Parade, Cnr Day Street KENSINGTON NSW 2033
CP/SP67246	AB725721	Customer Substation	31972	Sussex Street, 296 - 304 (Also Known As Kent Street, 515) SYDNEY NSW 2000
3/1028853	9310922	Customer Substation	31994	Endeavour Street (Anderson Street, 18 - 26) CHATSWOOD NSW 2067
35/842139	8964148	Customer Substation	32001	Rodborough Road, 22 FRENCHS FOREST NSW 2086
1/1087746; CP/SP76902	8122383	Customer Substation	32005	Dalgety Road & Hickson Road WALSH BAY NSW 2000
2/1194897	9635092	Customer Substation	32067	Pile Road SOMERSBY NSW 2250

Req:R300290 /Doc:DL AK971571 /Rev:24-May-2017 /NSW LRS /Pgs:ALL /Prt:09-Feb-2022 16:20 /Seq:290 of 338
© Office of the Registrar-General /Src:INFOTRACK /Ref:220014

Folio Identifier(s)	Head Lease registered no.	Usage	PMIS	Address
1/1039806; 2/1039806	3896011	Customer Substation	16042; 16043	O'Riordan Street, 241 & Robey Street MASCOT NSW 2020
1/778342	AA977313	Customer Substation	32104	Kent Street, 383 - 385 SYDNEY NSW 2000
20/560416	8359068	Customer Substation	32293	Stanley Street, 14 PEAKHURST NSW 2210
6/803648	7795915	Customer Substation	32299	Warringah Close SOMERSBY NSW 2250
Vol 8661 Fol 220A; Vol 8661 Fol 220B	AB27151	Customer Substation	32300	Muriel Street (Westfield Shoppingtown) HORNSBY NSW 2077
CP/SP69758	9072985	Customer Substation	32303	Belgrave Street, 5 - 19 KOGARAH NSW 2217
3/876763	8489524	Customer Substation	32327	Pirrama Road (Wharf 10) PYRMONT NSW 2009
7/2/6039	9854856	Customer Substation	32341	William Street GOSFORD NSW 2250
1/620857	7450783	Customer Substation	32342	Carrington Road, 47 MARRICKVILLE NSW 2204
102/1010007	9886151	Customer Substation	32344	George Street, 357 - 363 SYDNEY NSW 2000
76/668028	8812315	Customer Substation	32347	Longueville Road, 231 LANE COVE NSW 2066
1/976134	7864650	Customer Substation	32363	Wunulla Road, 21 POINT PIPER NSW 2027
11/1017502	9907725	Customer Substation	32364	George Street, 248 - 252 SYDNEY NSW 2000

Req:R300290 /Doc:DL AK971571 /Rev:24-May-2017 /NSW LRS /Pgs:ALL /Prt:09-Feb-2022 16:20 /Seq:291 of 338
© Office of the Registrar-General /Src:INFOTRACK /Ref:220014

Folio Identifier(s)	Head Lease registered no.	Usage	PMIS	Address
1/1046451	8503384	Customer Substation	32399	Oxford Falls Road, 1087 OXFORD FALLS NSW 2100
2/SP58527	AA439597	Customer Substation	32427	Gindurra Road SOMERSBY NSW 2250
501/1024358	AA12679	Customer Substation	32428	Julius Avenue NORTH RYDE NSW 2113
B/337800	7136270	Network Substation	32497	Penkivil Street, 12 WILLOUGHBY NSW 2068
CP/SP64730	AB865043	Customer Substation	32505	Bayswater Road, 72 - 78 RUSHCUTTERS BAY NSW 2011
31/1035380	9297857	Customer Substation	32513	Pottinger Street WALSH BAY NSW 2000
1/865241; 2/865241; 3/865241	3811769	Customer Substation	16263; 16265	Thomas Street HAYMARKET NSW 2000
74/755245	AA533582	Customer Substation	32552	Mountain Road WARNERVALE NSW 2259
CP/SP91226	AI163593	Customer Substation	32562	Botany Road, 755 - 759 (Nr Jones Lane) ROSEBERY NSW 2018
CP/SP64946	8309916	Customer Substation	32565	Pittwater Road, 637 - 641 DEE WHY NSW 2099
CP/SP65907	7654029	Customer Substation	32577	Pacific Highway, 813 CHATSWOOD NSW 2067
1/270193	8496219	Customer Substation	32586	Phillips Street, Nr Jacaranda Drive CABARITA NSW 2137
128/1976	8975028	Customer Substation	32606	Chetwynd Road ERINA NSW 2250

Req:R300290 /Doc:DL AK971571 /Rev:24-May-2017 /NSW LRS /Pgs:ALL /Prt:09-Feb-2022 16:20 /Seq:292 of 338
© Office of the Registrar-General /Src:INFOTRACK /Ref:220014

Folio Identifier(s)	Head Lease registered no.	Usage	PMIS	Address
2/1046090	8599325	Customer Substation	32610	Waterloo Road NORTH RYDE NSW 2113
CP/SP38125	AC728274	Customer Substation	32619	Gardeners Road, 639 MASCOT NSW 2020
1/787350	9515140	Customer Substation	32626	Botany Road, 809 - 821 ROSEBERY NSW 2018
12/1047036	AB868797	Customer Substation	32637	Bourke Road, 965 ALEXANDRIA NSW 2015
CP/SP64972	AD259726	Customer Substation	32639	Chippen Street, 47 - 49 CHIPPENDALE NSW 2008
CP/SP69140	8964460	Customer Substation	32662	Queenscliff Road, 352 QUEENSCLIFF NSW 2096
100/715231	AA902987	Customer Substation	32663	Murray Street (Marrickville Metro Plaza) MARRICKVILLE NSW 2204
100/1207275	9048198	Customer Substation	32702	Burns Road, Nr Fiona Road BEECROFT NSW 2119
CP/SP66694	AB934703	Customer Substation	32722	Hunter Street, 25 - 29 HORNSBY NSW 2077
CP/SP64932	7871109	Customer Substation	32725	Bourke Road, 77 - 79 ALEXANDRIA NSW 2015
CP/SP65702	7667135	Customer Substation	32726	Roscoe Street, 3 - 7 BONDI NSW 2026
1/1084245	AA408030	Customer Substation	32730	Lake Haven Drive CHARMHAVEN NSW 2263
1/1084245	U421164	Customer Substation	32730	Lake Haven Drive CHARMHAVEN NSW 2263

Req:R300290 /Doc:DL AK971571 /Rev:24-May-2017 /NSW LRS /Pgs:ALL /Prt:09-Feb-2022 16:20 /Seq:293 of 338
© Office of the Registrar-General /Src:INFOTRACK /Ref:220014

Folio Identifier(s)	Head Lease registered no.	Usage	PMIS	Address
CP/SP54664	7994193	Customer Substation	32732	Brady Street, 2 MOSMAN NSW 2088
CP/SP56005	AA578203	Customer Substation	32734	Miller Street, 237 NORTH SYDNEY NSW 2060
CP/SP66459	8364891	Customer Substation	32754	Old Pittwater Road, 108 BROOKVALE NSW 2100
CP/SP47754	9560290	Customer Substation	16402; 16405	Saunders Street PYRMONT NSW 2009
104/836610A; 104/836610B	AB964313	Customer Substation	16416; 16418	Bent Street & Phillip Street SYDNEY NSW 2000
CP/SP67235	AA451985	Customer Substation	32845	Power Avenue, 11 - 15 (Loveridge Street) ALEXANDRIA NSW 2015
106/1152982; 1/1052642; 3/1052642	9677959	Customer Substation	32863	Alfred Street RHODES NSW 2138
A/100087	7945715	Customer Substation	32864	Ireton Street MALABAR NSW 2036
1/882219	AB79563	Customer Substation	32885	Canal Road, 12 MASCOT NSW 2020
11/594967	8610132	Customer Substation	32888	Joynton Avenue, 146 - 158 ROSEBERY NSW 2018
20/667441	8755496	Customer Substation	32909	Victoria Road, 177 MARRICKVILLE NSW 2204
CP/SP67205	AC574226	Customer Substation	32935	Ocean Parade, 65 - 69 THE ENTRANCE NSW 2261
2/1071601; 6/1071601; CP/SP73990; CP/SP73991; CP/SP78843	9306542	Customer Substation	32938	Hickson Road, Nr Pottinger Street WALSH BAY NSW 2000

Req:R300290 /Doc:DL AK971571 /Rev:24-May-2017 /NSW LRS /Pgs:ALL /Prt:09-Feb-2022 16:20 /Seq:294 of 338
© Office of the Registrar-General /Src:INFOTRACK /Ref:220014

Folio Identifier(s)	Head Lease registered no.	Usage	PMIS	Address
CP/SP65647	7712574	Customer Substation	32944	Newcastle Street, 11 - 19 ROSE BAY NSW 2029
Auto Consol 8393-144	AB143658	Customer Substation	32949	Mona Vale Road, 251 ST IVES NSW 2075
CP/SP32885	8561524	Customer Substation	32955	Clearview Place, 16 BROOKVALE NSW 2100
102/788179	AA780196	Customer Substation	32957	Enterprise Drive, Cnr Hereford Street BERKELEY VALE NSW 2261
4/605078	9554635	Customer Substation	32964	Cliff Street WATSONS BAY NSW 2030
15/1062447	AB327525	Customer Substation	32965	Lee Street, 26 - 30 BROADWAY NSW 2007
70/786275	8420124	Customer Substation	33016	Botany Road, 189 - 191 ALEXANDRIA NSW 2015
101/1040916; CP/SP67782	8562760	Customer Substation	33042	Beresford Road, 1 - 3 STRATHFIELD NSW 2135
1/873441	7470380	Customer Substation	33082	Parramatta Road, 23 - 29 LIDCOMBE NSW 2141
CP/SP66181	7867853	Customer Substation	33086	Moore Park Road, 228 - 230 PADDINGTON NSW 2021
CP/SP40218	8333184	Customer Substation	33087	Bridge Road, 1 - 29 STANMORE NSW 2048
97/36281	8460264	Customer Substation	33109	Chester Street, 14 - 16 MAROUBRA NSW 2035
Auto Consol 8652-102	5298940	Customer Substation	16561; 16562	Alfred Street & Broughton Street MILSONS POINT NSW 2061

Req:R300290 /Doc:DL AK971571 /Rev:24-May-2017 /NSW LRS /Pgs:ALL /Prt:09-Feb-2022 16:20 /Seq:295 of 338
© Office of the Registrar-General /Src:INFOTRACK /Ref:220014

Folio Identifier(s)	Head Lease registered no.	Usage	PMIS	Address
2/1029291	9861599	Customer Substation	33123	Green Street, 45 - 47 BOTANY NSW 2019
CP/SP68755	9063167	Customer Substation	33136	Layton Street, 12 - 14 CAMPERDOWN NSW 2050
CP/SP66638	7959330	Customer Substation	33137	Liverpool Road, 411 - 415 ASHFIELD NSW 2131
1/591036	9209707	Customer Substation	33150	Burns Bay Road, 60 LANE COVE NSW 2066
1/1176306	9486918	Customer Substation	33154	Pacific Highway & Romsey Street WAITARA NSW 2077
CP/SP67607; CP/SP67608	8610536	Customer Substation	33156	Parramatta Road, 386 - 414 PETERSHAM NSW 2049
1/634604	Q997521	Customer Substation	33160	Christina Road, 2 LEIGHTONFIELD NSW 2163
CP/SP66106	7811521	Customer Substation	33165	South Creek Road, 176 DEE WHY NSW 2099
191/1157041	AA532629	Customer Substation	33185	Innovation Drive, 3 (Dow Corning Building - Macquarie Uni) NORTH RYDE NSW 2113
1/1013682	AA593162	Customer Substation	33192	Sailors Bay Road, 79 - 113 NORTHBRIDGE NSW 2063
CP/SP68110	9832889	Customer Substation	33210	Railway Parade, 127 ERSKINEVILLE NSW 2043
11/1184516	8427981	Customer Substation	33212	Richardson Place (Riverside Corporate Park, Lot 18) NORTH RYDE NSW 2113

Req:R300290 /Doc:DL AK971571 /Rev:24-May-2017 /NSW LRS /Pgs:ALL /Prt:09-Feb-2022 16:20 /Seq:296 of 338
© Office of the Registrar-General /Src:INFOTRACK /Ref:220014

Folio Identifier(s)	Head Lease registered no.	Usage	PMIS	Address
CP/SP67304	8273372	Customer Substation	33225	Vanessa Street, 57 KINGSGROVE NSW 2208
2/408335	AA335392	Customer Substation	33238	Quay Street, 93 - 105 HAYMARKET NSW 2000
489/48289	AB571906	Customer Substation	16581; 16723	East Street LIDCOMBE NSW 2141
2/840353	9751226	Customer Substation	33320	Darlinghurst Road, 213 - 219 DARLINGHURST NSW 2010
21/1000905	AD122858	Customer Substation	33321	Edward Street PYRMONT NSW 2009
20/1024881	8765512	Customer Substation	33380	Holker Street, 4 NEWINGTON NSW 2127
1/725754	9667334	Customer Substation	33401	Forest Way, 212 & Bundaleer Street BELROSE NSW 2085
3/1205943	AA236540	Customer Substation	33402	Pennant Hills Road, 200 - 212 THORNLEIGH NSW 2120
8/262534	9448391	Customer Substation	33403	Miller Street, 128 NORTH SYDNEY NSW 2060
210/1172133	AB797204	Customer Substation	33407	Pacific Highway & Westbourne Street ST LEONARDS NSW 2065
102/733002	AE349172	Customer Substation	33410	Pacific Highway, 77 NORTH SYDNEY NSW 2060
10/746453	9654744	Customer Substation	33423	Parramatta Road, 111 CONCORD NSW 2137

Req:R300290 /Doc:DL AK971571 /Rev:24-May-2017 /NSW LRS /Pgs:ALL /Prt:09-Feb-2022 16:20 /Seq:297 of 338
© Office of the Registrar-General /Src:INFOTRACK /Ref:220014

Folio Identifier(s)	Head Lease registered no.	Usage	PMIS	Address
CP/SP67386	8413224	Customer Substation	33425	Pyrmont Bridge Road, 2 - 50 CAMPERDOWN NSW 2050
100/1028293	AB160704	Customer Substation	33433	Holden Street GOSFORD NSW 2250
3/1057509	9129679	Customer Substation	33438	Smail Lane & Blackwattle Lane Mountain Street, 46 - 52 ULTIMO NSW 2007
CP/SP69352	9061619	Customer Substation	33472	Pacific Highway, 809 - 811 (Cnr Victoria Avenue) CHATSWOOD NSW 2067
590/656070	AC968341	Customer Substation	33474	Herring Road, 108 & Epping Road MARSFIELD NSW 2122
45/1210393	9488000	Customer Substation	33476	Woonona Avenue, 26 WAHROONGA NSW 2076
11/1013030	AA307165	Customer Substation	33482	Pacific Highway, 207 - 209 ST LEONARDS NSW 2065
1/1197755	8166715	Customer Substation	33503	Blaxland Road, 305 RYDE NSW 2112
Auto Consol 7674-28	9817281	Customer Substation	33517	Shepherd Street, 132 DARLINGTON NSW 2008
CP/SP89873	AA29372	Customer Substation	33518	O'riordan Street, 182 - 196 MASCOT NSW 2020
CP/SP70158	AA235363	Customer Substation	33519	Hickson Road, 8 - 16 THE ROCKS NSW 2000
12/594967	9656471	Customer Substation	33522	Epsom Road, 84 - 92 ZETLAND NSW 2017

Req:R300290 /Doc:DL AK971571 /Rev:24-May-2017 /NSW LRS /Pgs:ALL /Prt:09-Feb-2022 16:20 /Seq:298 of 338
© Office of the Registrar-General /Src:INFOTRACK /Ref:220014

Folio Identifier(s)	Head Lease registered no.	Usage	PMIS	Address
CP/SP4382	Z715975	Customer Substation	33528	Trafalgar Street, 12 - 18 BRIGHTON-LE-SANDS NSW 2216
CP/SP67258	9418819	Customer Substation	33633	Huntley Street, 45 - 51 ALEXANDRIA NSW 2015
CP/SP69132	9159156	Customer Substation	33635	Anzac Parade, 398 - 402 KINGSFORD NSW 2032
CP/SP67565	9480449	Customer Substation	33686	Ralph Street, 36 ALEXANDRIA NSW 2015
814/1030022	8735653	Customer Substation	33689	Parkview Drive, 8 HOMEBUSH BAY NSW 2127
CP/SP62475	AA384285	Customer Substation	33711	William Street, 8 - 12 RYDE NSW 2112
CP/SP66870	8713990	Customer Substation	33714	Beaconsfield Street, 79 - 81 NEWPORT NSW 2106
2/1078998; 3/1078998	AA298825	Customer Substation	33740	Berry Street, 77 NORTH SYDNEY NSW 2060
CP/SP70446	AC353820	Customer Substation	33749	Brook Street, 102 - 106 CLOVELLY NSW 2031
763/1038433	8813455	Customer Substation	33750	New Canterbury Road, 163a - 181 PETERSHAM NSW 2049
CP/SP69103	9357222	Customer Substation	33751	Raymond Street, 55 BANKSTOWN NSW 2200
10/1149050	AA957933	Customer Substation	33763	Pacific Highway MT PENANG NSW 2250
21/1084673	9719386	Customer Substation	33765	Ilya Avenue, Cnr Karalta Road ERINA NSW 2250
CP/SP67907	8579644	Customer Substation	33780	Oaks Avenue, 75 - 79 DEE WHY NSW 2099

Req:R300290 /Doc:DL AK971571 /Rev:24-May-2017 /NSW LRS /Pgs:ALL /Prt:09-Feb-2022 16:20 /Seq:299 of 338
© Office of the Registrar-General /Src:INFOTRACK /Ref:220014

Folio Identifier(s)	Head Lease registered no.	Usage	PMIS	Address
1/859537	8712011	Customer Substation	33788	Lyon Park Road, 2 - 4 NORTH RYDE NSW 2113
2/1001894	9363658	Customer Substation	33855	Lord Street, 28 - 40 BOTANY NSW 2019
100/1035862	9701353	Customer Substation	33859	Marrickville Road, 85 - 95 MARRICKVILLE NSW 2204
1/210540	AC104394	Customer Substation	33860	Mcpherson Street, 2 – 8 BANKSMEADOW NSW 2019
98/1048930	AB20629	Customer Substation	33870	Balls Head Road (Hmas Waterhen) WAVERTON NSW 2060
21/860283	8072232	Customer Substation	16737; 17150	Muir Road CHULLORA NSW 2190
CP/SP73082	AB242445	Customer Substation	33926	Gadigal Road WATERLOO NSW 2017
CP/SP67995	9141314	Customer Substation	33928	Gardeners Road, 538 MASCOT NSW 2020
121/1033067	AG455748	Customer Substation	33929	Reliance Drive TUGGERAH NSW 2259
11/559020	9764011	Customer Substation	33931	Ocean Beach Road, Cnr Mcmasters Road WOY WOY NSW 2256
111/603028	AA154452	Customer Substation	33937	Middleton Road, 24 DEE WHY WEST NSW 2099
207/1044674	AB21525	Customer Substation	33939	Lime Street, 15 (Nr Erskine Street) DARLING HARBOUR NSW 2000
CP/SP68972	8996921	Customer Substation	34001	Orara Street, 2 - 10 WAITARA NSW 2077

Req:R300290 /Doc:DL AK971571 /Rev:24-May-2017 /NSW LRS /Pgs:ALL /Prt:09-Feb-2022 16:20 /Seq:300 of 338
© Office of the Registrar-General /Src:INFOTRACK /Ref:220014

Folio Identifier(s)	Head Lease registered no.	Usage	PMIS	Address
CP/SP69052	9160252	Customer Substation	34167	Atchison Street, 2 - 14 ST LEONARDS NSW 2065
CP/SP69746	8965840	Customer Substation	34188	Mcevoy Street, 22 - 26 WATERLOO NSW 2017
81/1033767	AC13675	Customer Substation	34201	Euston Road, 167 - 169 ALEXANDRIA NSW 2015
CP/SP71140	AA37543	Customer Substation	34202	Bishop Street, 2 ST PETERS NSW 2044
CP/SP71215	AD107826	Customer Substation	34203	Mcevoy Street, 147 - 171 ALEXANDRIA NSW 2015
1/231713	9156095	Customer Substation	34331	Victoria Road, 29 - 53 (Scots College) BELLEVUE HILL NSW 2023
100/789171	8472084	Customer Substation	17183; 17182	George Street, 400 SYDNEY NSW 2000
302/1007368	9019180	Customer Substation	34390	Pioneer Avenue TUGGERAH NSW 2259
4/216364	9710928	Customer Substation	34392	Thew Parade, 1 DEE WHY NSW 2099
CP/SP75760	AB794969	Customer Substation	34397	Sussex Street, 339 SYDNEY NSW 2000
101/809479	AA795333	Customer Substation	34424	Audley Street, 93 PETERSHAM NSW 2049
CP/SP68978	8940261	Customer Substation	34433	Botany Road, 580 ROSEBERY NSW 2018
CP/SP3395	9812442	Customer Substation	34512	Howard Avenue, 28 DEE WHY NSW 2099
1/270215	AB401349	Customer Substation	34566	Cadigal Avenue, 19 - 27 PYRMONT NSW 2009

Req:R300290 /Doc:DL AK971571 /Rev:24-May-2017 /NSW LRS /Pgs:ALL /Prt:09-Feb-2022 16:20 /Seq:301 of 338
© Office of the Registrar-General /Src:INFOTRACK /Ref:220014

Folio Identifier(s)	Head Lease registered no.	Usage	PMIS	Address
1/1033170	AB228427	Customer Substation	34567	Margaret Street RYDE NSW 2112
5/1130105	AB289018	Customer Substation	34681	Lane Cove Road, 396 NORTH RYDE NSW 2113
1/229802	AB114953	Customer Substation	34683	Epsom Road, 65 ROSEBERY NSW 2018
100/1032863	9531655	Customer Substation	34770	Darley Street, 6 FORESTVILLE NSW 2087
1/830423	AB151206	Customer Substation	34778	Albert Street, 22 - 26 HARBORD NSW 2096
3/1085830	AC920604	Customer Substation	34807	Pitt Street, 323 - 327 SYDNEY NSW 2000
4/601758	9665559	Customer Substation	34878	Bennett Street CURL CURL NSW 2096
100/1048205	AA881066	Customer Substation	34911	Boundary Street, 19a RUSHCUTTERS BAY NSW 2011
1/1100667	AD224244	Customer Substation	34915	Ferguson Street, 791 - 801 MAROUBRA NSW 2035
CP/SP69567	9209659	Customer Substation	34922	Botany Road, 741 ROSEBERY NSW 2018
6110/1188980	9691429	Customer Substation	34936	George Downes Drive KULNURA NSW 2250
CP/SP71980	9722706	Customer Substation	34990	Pacific Highway, 599 ST LEONARDS NSW 2065
CP/SP70150	9417262	Customer Substation	34992	Pittwater Road, 910 DEE WHY NSW 2099
CP/SP69543	9953470	Customer Substation	35060	Botany Road, 138 - 142 EVELEIGH NSW 2016

Req:R300290 /Doc:DL AK971571 /Rev:24-May-2017 /NSW LRS /Pgs:ALL /Prt:09-Feb-2022 16:20 /Seq:302 of 338
© Office of the Registrar-General /Src:INFOTRACK /Ref:220014

Folio Identifier(s)	Head Lease registered no.	Usage	PMIS	Address
4707/752015	AB396220	Customer Substation	35061	Anzac Parade, Cnr Burke Road (Matraville High School) CHIFLEY NSW 2036
2/229802	9278437	Customer Substation	35063	Dalmeny Avenue, 110 ROSEBERY NSW 2018
102/831537	AJ122366	Communication Site	35065	Black Mountain WINGEN NSW 2337
1020/871836	AA325859	Customer Substation	35071	Hume Highway, Lot 1020 CHULLORA NSW 2190
1/270368; CP/SP71281	9888707	Customer Substation	35147	O'Brien Street & Railway Street (Pacific Place) CHATSWOOD NSW 2067
601/1052124A; 601/1052124B	AB178209	Customer Substation	35201	Shelley Street, 10 (Near Sussex Street) SYDNEY NSW 2000
1/501384; 2/501384	AC464293	Customer Substation	35203	Anzac Parade (N S G Building) KENSINGTON NSW 2033
CP/SP70145	AB396892	Customer Substation	35206	Earl Place, 10 (Kings Cross) POTTS POINT NSW 2011
CP/SP70488	9448414	Customer Substation	35208	Sydney Park Road, 221 - 229 ST PETERS NSW 2044
2/553067	AB616797	Customer Substation	35211	Pacific Highway, Cnr Kinarra Avenue WYOMING NSW 2250
2/1124852	AD832488	Customer Substation	35226	Missenden Road, 8 CAMPERDOWN NSW 2050
CP/SP69315	AA780148	Customer Substation	35232	Spencer Street, 44 - 46 ROSE BAY NSW 2029

Req:R300290 /Doc:DL AK971571 /Rev:24-May-2017 /NSW LRS /Pgs:ALL /Prt:09-Feb-2022 16:20 /Seq:303 of 338
© Office of the Registrar-General /Src:INFOTRACK /Ref:220014

Folio Identifier(s)	Head Lease registered no.	Usage	PMIS	Address
2/1043041	AA489972	Customer Substation	35251	Khartoum Road, 1 - 5 NORTH RYDE NSW 2113
2/1052642	AD400591	Customer Substation	35253	Homebush Bay Drive RHODES NSW 2138
107/1152982; 3/1195695; 4/1195695	AD400528	Customer Substation	35254	Homebush Bay Drive, 1c RHODES NSW 2138
1/1215839	AB255992	Customer Substation	35258	Rex Road, 145 GEORGES HALL NSW 2198
112/1022614	AA911146	Customer Substation	35277	Watt Street GOSFORD NSW 2250
51/1/1873	AB279394	Customer Substation	35343	King Street BOTANY NSW 2019
11/1126693	AE327471	Customer Substation	35344	George Street, 537 - 551 SYDNEY NSW 2000
CP/SP71198	AA714331	Customer Substation	35346	Botany Road, 62 - 74 ALEXANDRIA NSW 2015
CP/SP69936	AA288301	Customer Substation	35348	Kent Road, 35 - 35 ROSE BAY NSW 2029
2/1055431	AB13758	Customer Substation	35366	Coward Street, 197 - 201 MASCOT NSW 2020
1/1121706	AA902066	Customer Substation	35399	Jamison Street, 11 SYDNEY NSW 2000
CP/SP70012	9472603	Customer Substation	35413	Atchison Street, 13 - 19 ST LEONARDS NSW 2065
901/1074123	AH498719	Customer Substation	35429	George Street, 678 - 680 (World Square) SYDNEY NSW 2000
CP/SP81412	AE236181	Customer Substation	35457	Henderson Street, 9 BONDI NSW 2026

Req:R300290 /Doc:DL AK971571 /Rev:24-May-2017 /NSW LRS /Pgs:ALL /Prt:09-Feb-2022 16:20 /Seq:304 of 338
© Office of the Registrar-General /Src:INFOTRACK /Ref:220014

Folio Identifier(s)	Head Lease registered no.	Usage	PMIS	Address
191/1157041	AC363118	Customer Substation	35461	Culloden Road, Nr Talavera Road (Macquarie University Playing Fields) MACQUARIE PARK NSW 2113
2/SP81490	AA839195	Customer Substation	35466	Dickson Avenue, 42 - 44 ARTARMON NSW 2064
6/5557	AA903277	Customer Substation	35490	Birrell Street WAVERLEY NSW 2024
7/7738	AJ574973	Customer Substation	35547	Sparkes Road WARNERVALE NSW 2259
CP/SP70298	AA19015	Customer Substation	35577	Roseberry Street, 47 - 51 (Koorala Street) MANLY VALE NSW 2093
15/6280	9570619	Customer Substation	35580	Beecroft Road, 144 - 146 BEECROFT NSW 2119
B/356688	AA765543	Customer Substation	35581	Hutchinson Street, 29 - 41 SURRY HILLS NSW 2010
2/1116263	AB744860	Customer Substation	35588	William Street, 291 - 210 SYDNEY NSW 2000
CP/SP91401	AC83276	Customer Substation	35637	Bourke Street, 417 - 435 SURRY HILLS NSW 2010
CP/SP71103	AB74508	Customer Substation	35638	Cornwallis Street, 31 - 41 REDFERN NSW 2016
1/794955	AB399374	Customer Substation	35639	Huntleys Point Road (Riverside Girl's High School) HUNTLEYS POINT NSW 2111
102/1072389	AB22248	Customer Substation	35645	Devitt Place HILLSDALE NSW 2036

Req:R300290 /Doc:DL AK971571 /Rev:24-May-2017 /NSW LRS /Pgs:ALL /Prt:09-Feb-2022 16:20 /Seq:305 of 338
© Office of the Registrar-General /Src:INFOTRACK /Ref:220014

Folio Identifier(s)	Head Lease registered no.	Usage	PMIS	Address
11/1183279	AB779535	Customer Substation	35807	Denistone Road DENISTONE NSW 2114
CP/SP71871	AB888230	Customer Substation	35823	Regent Street, 52 CHIPPENDALE NSW 2008
105/1152982	AC94771	Customer Substation	35884	Homebush Bay Drive, 1 RHODES NSW 2138
CP/SP70871	AB636995	Customer Substation	35909	Goold Street (Regent Street, 49 - 53) CHIPPENDALE NSW 2008
CP/SP72964	AA709205	Customer Substation	35965	Ricketty Street, 28 MASCOT NSW 2020
CP/SP71247	AB390777	Customer Substation	35989	Henry Parry Drive, Cnr Dwyer Street GOSFORD NSW 2250
13/1061775	AB112336	Customer Substation	35990	Coral Street, Cnr Wilfred Barrett Drive THE ENTRANCE NSW 2261
30/1172968	AB143061	Chamber Type Substation	35992	Manns Road, 356 GOSFORD NSW 2250
CP/SP71897	AA987496	Customer Substation	35996	Allen Street, 25 - 33 WATERLOO NSW 2017
2/367373	9645524	Customer Substation	35997	New Line Road CHERRYBROOK NSW 2126
203/1044058	AB112308	Customer Substation	36178	Manns Street GOSFORD NSW 2250
56/1102034	AB55524	Customer Substation	36227	Canal Road, 2 ST PETERS NSW 2044
1/1062325	AA802489	Customer Substation	36343	Garfield Street, 4 FIVE DOCK NSW 2046

Req:R300290 /Doc:DL AK971571 /Rev:24-May-2017 /NSW LRS /Pgs:ALL /Prt:09-Feb-2022 16:20 /Seq:306 of 338
© Office of the Registrar-General /Src:INFOTRACK /Ref:220014

Folio Identifier(s)	Head Lease registered no.	Usage	PMIS	Address
100/1049574	AC740733	Customer Substation	36344	George Street, 29 - 37 WOY WOY NSW 2256
CP/SP72442	AA508001	Customer Substation	36458	Arncliffe Street, 35 ARNCLIFFE NSW 2205
100/1213007	AA946369	Customer Substation	36481	Hale Street, 1a BOTANY NSW 2019
2/604380	AB485188	Customer Substation	36499	Mandible Street, 7 ALEXANDRIA NSW 2015
3/1039225A; 3/1039225B	AB61507	Customer Substation	36579	Pile Road SOMERSBY NSW 2250
CP/SP62158	AA777538	Customer Substation	36581	Adelaide Street, 36 - 40 EAST GOSFORD NSW 2250
205/873983	AA827524	Customer Substation	36608	Pioneer Avenue, Nr Reliance Avenue TUGGERAH NSW 2259
6/1130359	AF392516	Customer Substation	36615	Herb Elliott Avenue HOMEBUSH BAY NSW 2124
10/1110035	AG497565	Customer Substation	36616	Herb Elliott Avenue, Site 5 HOMEBUSH BAY NSW 2141
CP/SP77938	AC633660	Customer Substation	37034	Doncaster Avenue, 101 - 105 RANDWICK NSW 2031
CP/SP73528	AB401402	Customer Substation	37093	Bowman Street & Tambur Street (Distillery Drive) PYRMONT NSW 2009
11/748532	9972211	Customer Substation	6678; 30545	Mavis Street, 36 REVESBY NSW 2212
15/1148612	AE336681	Customer Substation	37897	Eden Park Drive, 5 MACQUARIE PARK NSW 2113

Req:R300290 /Doc:DL AK971571 /Rev:24-May-2017 /NSW LRS /Pgs:ALL /Prt:09-Feb-2022 16:20 /Seq:307 of 338
© Office of the Registrar-General /Src:INFOTRACK /Ref:220014

Folio Identifier(s)	Head Lease registered no.	Usage	PMIS	Address
CP/SP72955	AF889804	Customer Substation	37962	Pile Road SOMERSBY NSW 2250
CP/SP72557	AB324200	Customer Substation	37979	John Whiteway Drive, 80 GOSFORD NSW 2250
CP/SP88678	AE554874	Customer Substation	37984	Post Office Lane (Victoria Avenue) CHATSWOOD NSW 2067
1/668617	AC445164	Customer Substation	37985	Pacific Highway, 2 - 8 (Ourimbah Lisarow RSL Club P / L) OURIMBAH NSW 2258
20/1003588	AD473421	Customer Substation	37991	Delhi Road NORTH RYDE NSW 2113
CP/SP74758	AE862118	Kiosk Type Substation	38017	Hutton Road, Nr Leonard Street (North Entrance) THE ENTRANCE NORTH NSW 2261
CP/SP76683	AC112086	Customer Substation	38034	Bay Street, 34 BOTANY NSW 2019
1/591958	AB232684	Customer Substation	38041	Railway Street WOY WOY NSW 2256
CP/SP72886	AB701725	Customer Substation	38052	Bronte Road, 25 - 33 BONDI JUNCTION NSW 2022
CP/SP73236	AB388480	Customer Substation	38111	Goulburn Street, 142 (Brisbane Street & Wemyrss Lane) SURRY HILLS NSW 2010
CP/SP73318	AB55397	Customer Substation	38113	Harris Street, 444 ULTIMO NSW 2007
381/1061794	AC129007	Customer Substation	38115	Wentworth Road, 38a VAUCLUSE NSW 2030

Req:R300290 /Doc:DL AK971571 /Rev:24-May-2017 /NSW LRS /Pgs:ALL /Prt:09-Feb-2022 16:20 /Seq:308 of 338
© Office of the Registrar-General /Src:INFOTRACK /Ref:220014

Folio Identifier(s)	Head Lease registered no.	Usage	PMIS	Address
11/1083971	AD14651	Customer Substation	38117	Princes Highway, 500 ST PETERS NSW 2044
4/1114935	AD233000	Chamber Type Substation	38372	Broken Bay Road (Ettalong Beach Memorial Club) ETTALONG BEACH NSW 2257
CP/SP73850	AC566459	Customer Substation	38870	York Street, 65 SYDNEY NSW 2000
CP/SP73608	AC291878	Customer Substation	38907	Mountain Street, 22 - 36 ULTIMO NSW 2007
401/1094938	AC898752	Customer Substation	38937	Graf Avenue WEST RYDE NSW 2114
CP/SP73502	AA959304	Customer Substation	38953	Lachlan Street, 2 - 4 WATERLOO NSW 2017
100/1028293	AB601349	Customer Substation	38954	Cape Street & Stephen Street (Gosford Hospital) GOSFORD NSW 2250
CP/SP72314	AB858717	Customer Substation	39006	Hutchinson Street SURRY HILLS NSW 2010
Auto Consol 7524-52; B/376105	AE754325	Customer Substation	39009	Broadway, 180 - 200 CHIPPENDALE NSW 2008
5/1093225	AD788807	Customer Substation	39010	Darling Island Road, 1 DARLING HARBOUR NSW 2000
CP/SP75071	AF264107	Customer Substation	39044	Bay Street, 36a - 48 DOUBLE BAY NSW 2028
B/101882	AF285401	Customer Substation	39070	Greenfield Parade, 8 (Bankstown Sports Club) BANKSTOWN NSW 2200

Req:R300290 /Doc:DL AK971571 /Rev:24-May-2017 /NSW LRS /Pgs:ALL /Prt:09-Feb-2022 16:20 /Seq:309 of 338
© Office of the Registrar-General /Src:INFOTRACK /Ref:220014

Folio Identifier(s)	Head Lease registered no.	Usage	PMIS	Address
373/1084113	AC985711	Customer Substation	39077	Muir Road, 9 CHULLORA NSW 2190
CP/SP77684	AC623931	Customer Substation	39080	Greek Street, 13 - 17 GLEBE NSW 2037
CP/SP74191	AB824633	Customer Substation	39087	Ocean Street, 26 - 30 NORTH BONDI NSW 2026
1/1119395	AD973505	Customer Substation	39097	Pacific Highway, 100 NORTH SYDNEY NSW 2060
CP/SP76963	AC43101	Customer Substation	39125	Wentworth Street, 68 - 76 RANDWICK NSW 2031
CP/SP72924	AC707500	Customer Substation	39145	Terrigal Drive, 43 TERRIGAL NSW 2260
2/1068011	AF176728	Customer Substation	39151	Moore Park Road PADDINGTON NSW 2021
B/330260	AC788657	Customer Substation	39200	Dunning Avenue, 129 ROSEBERY NSW 2018
1/792081	AD907670	Customer Substation	39421	Stephen Road, 1 - 47 BOTANY NSW 2019
CP/SP75028	AB502226	Customer Substation	39437	Regent Street, 12 - 26 CHIPPENDALE NSW 2008
2/1102451	AF613581	Customer Substation	39477	Bathurst Street, 101 - 105 (Kent Street, 488) SYDNEY NSW 2000
413/1058215	AC511435	Customer Substation	39548	Woolworths Way, 2 Nr Florey Street WARNERVALE NSW 2259
11/1102278	AE187308	Customer Substation	39611	Parramatta Road, 92 LIDCOMBE NSW 2141

Req:R300290 /Doc:DL AK971571 /Rev:24-May-2017 /NSW LRS /Pgs:ALL /Prt:09-Feb-2022 16:20 /Seq:310 of 338
© Office of the Registrar-General /Src:INFOTRACK /Ref:220014

Folio Identifier(s)	Head Lease registered no.	Usage	PMIS	Address
1/630173	AD242737	Customer Substation	39618	Arthur Street, 98 - 100 (Little Walker Street) NORTH SYDNEY NSW 2060
Auto Consol 7032-139	AE366622	Customer Substation	39629	Braidwood Street, 1 STRATHFIELD SOUTH NSW 2136
442/1008879	AB913279	Customer Substation	39739	Lucca Road WYONG NSW 2259
10/1179388	AD133407	Customer Substation	39902	Bourke Road, 170 - 180 ALEXANDRIA NSW 2015
62/1009964	AH208300	Customer Substation	39977	Sussex Street, 201 SYDNEY NSW 2000
10/1028973	AK277110	Customer Substation	39978	Oxford Street, 205 - 209 Bondi Junction NSW 2022
CP/SP75809	AB883112	Customer Substation	40014	Harris Street, 320 PYRMONT NSW 2009
CP/SP80522	AD511455	Customer Substation	40028	The Avenue, 7 - 9 HURSTVILLE NSW 2220
285/752013	AD260210	Customer Substation	40165	Neptune Street, 13 REVESBY NSW 2212
100/1152517	AD761893	Customer Substation	40167	Meeks Road, 42 - 46 MARRICKVILLE NSW 2204
2/1094580	AE656377	Customer Substation	40182	Danks Street, 28 - 30 WATERLOO NSW 2017
23/1117290A; 23/1117290B	AD20799	Customer Substation	40185	North Terrace (Centro Bankstown Shopping Centre) BANKSTOWN NSW 2200
1/792081	AE150670	Customer Substation	40223	Stephen Road, 1 - 47 BOTANY NSW 2019

Req:R300290 /Doc:DL AK971571 /Rev:24-May-2017 /NSW LRS /Pgs:ALL /Prt:09-Feb-2022 16:20 /Seq:311 of 338
© Office of the Registrar-General /Src:INFOTRACK /Ref:220014

Folio Identifier(s)	Head Lease registered no.	Usage	PMIS	Address
CP/SP4720	AE986043	Customer Substation	40225	Park Street, 52 MONA VALE NSW 2103
10/1162507	AD326910	Customer Substation	40236	Artarmon Road, 24 WILLOUGHBY NSW 2068
10/1179388	AD133409	Customer Substation	40248	Bourke Street, 138 - 170 ALEXANDRIA NSW 2015
CP/SP44724	AC186689	Customer Substation	40316	King Street, 74 - 88 NEWTOWN NSW 2042
10/1125680	AG84592	Customer Substation	40370	Herb Elliott Avenue HOMEBUSH BAY NSW 2124
2004/1103434	AE269206	Customer Substation	40435	Union Street, 52 - 72 PYRMONT NSW 2009
1/1073376; 2/1073376	6239989	Customer Substation	8091; 8092; 8093; 8094; 8095	Phillip Street SYDNEY NSW 2000
1/1094036	X108568	Customer Substation	40469	Derby Street, 32 - 40 SILVERWATER NSW 2128
2/1134156	AF43771	Customer Substation	40478	Condamine Street, 197 - 215 BALGOWLAH NSW 2093
C/308525	AC704441	Customer Substation	40493	Penshurst Street, 58a PENSHURST NSW 2222
1/1104786	AD825865	Customer Substation	40503	Niangala Close, 4 - 6 BELROSE NSW 2085
CP/SP77796	AE349103	Customer Substation	40544	Mcevoy Street, 112 - 122 ALEXANDRIA NSW 2015
1/592682	AC677395	Customer Substation	40558	Meeks Road, 48 - 54 MARRICKVILLE NSW 2204

Req:R300290 /Doc:DL AK971571 /Rev:24-May-2017 /NSW LRS /Pgs:ALL /Prt:09-Feb-2022 16:20 /Seq:312 of 338
© Office of the Registrar-General /Src:INFOTRACK /Ref:220014

Folio Identifier(s)	Head Lease registered no.	Usage	PMIS	Address
CP/SP77975	AD254856	Customer Substation	40566	Miller Street, 49 - 61 PYRMONT NSW 2009
CP/SP77286	AC440191	Customer Substation	40725	Hunter Street, 209 NEWCASTLE NSW 2300
11/1217641	AD571302	Customer Substation	40824	Carter Street, 15 HOMEBUSH BAY NSW 2141
4/611313	AD410290	Customer Substation	40841	Wyndham Street, 151 - 163 ALEXANDRIA NSW 2015
100/1087165	8653369	Customer Substation	9305; 31566	Parramatta Road, 250 - 274 AUBURN NSW 2144
CP/SP78129	AC746571	Customer Substation	40970	Baker Street GOSFORD NSW 2250
CP/SP79678	AD344481	Customer Substation	41022	Harris Street, 732 (George Street, 849 - 855) SYDNEY NSW 2000
2/879701	AC813792	Customer Substation	41029	Anderson Street CHATSWOOD NSW 2067
12/1059147	9473833	Customer Substation	6497; 34624	Baker Street, 16 - 20 BANKSMEADOW EAST BOTANY NSW 2019
1/882219	AH375835	Customer Substation	41172	Burrows Road South, 4 (Canal Road) ST PETERS NSW 2044
1/431958	U957554	Customer Substation	9316; 31883	Birnie Avenue FLEMINGTON NSW 2140
671/1093309	AF556150	Customer Substation	41242	Foveaux Street, 54 SURRY HILLS NSW 2010
1/1157338; CP/SP85105	AG94996	Customer Substation	41347	Dora Street, 31 HURSTVILLE NSW 2220

Req:R300290 /Doc:DL AK971571 /Rev:24-May-2017 /NSW LRS /Pgs:ALL /Prt:09-Feb-2022 16:20 /Seq:313 of 338
© Office of the Registrar-General /Src:INFOTRACK /Ref:220014

Folio Identifier(s)	Head Lease registered no.	Usage	PMIS	Address
2/1142262; 5/1142262	AF28036	Zone Substation	41585	Quirk Road & Roseberry Street, 10 (Balgowlah) MANLY VALE NSW 2093
1/1157811	AJ175184	Customer Substation	41701	William & College Streets (On Premises Of Australian Museum) SYDNEY NSW 2000
Auto Consol 4430-62	AC383812	Customer Substation	7559; 34200	Ross Street, 30 GLEBE NSW 2037 & Wingadal Place, 2 POINT PIPER NSW 2027
1/1097710	AF263916	Customer Substation	41765	Barnclueth Lane (Prem of Sydney Aussie Rules Club) KINGS CROSS NSW 2011
15/1156289	AF840649	Customer Substation	41801	Pacific Highway CHARLESTOWN NSW 2290
15/1156289	AF840650	Chamber Type Substation	41801	Pacific Highway CHARLESTOWN NSW 2290
CP/SP80345	AD866511	Customer Substation	41804	Crick Avenue (Macleay Street, 46a) KINGS CROSS NSW 2011
210/1172133	AF730280	Customer Substation	41976	Westbourne Street ST LEONARDS NSW 2065
2/1146740	AF728375	Customer Substation	42019	Pittwater Road, 834 DEE WHY NSW 2099
CP/SP33259	AA286250	Customer Substation	9018; 33216	Mcevoy Street ALEXANDRIA NSW 2015
1012/1145894	AF429528	Customer Substation	42252	Pirrama Road, 48 PYRMONT NSW 2009

Req:R300290 /Doc:DL AK971571 /Rev:24-May-2017 /NSW LRS /Pgs:ALL /Prt:09-Feb-2022 16:20 /Seq:314 of 338
© Office of the Registrar-General /Src:INFOTRACK /Ref:220014

Folio Identifier(s)	Head Lease registered no.	Usage	PMIS	Address
1/592169	AF700028	Customer Substation	42288	Sydney Road MANLY NSW 2095
2311/1108096	AE265269	Chamber Type Substation	42341	Honeysuckle Drive NEWCASTLE NSW 2300
CP/SP82487	AE553825	Customer Substation	42359	Sterling Circuit (Booth Street) CAMPERDOWN NSW 2050
CP/SP84632	AF75450	Customer Substation	42415	Pacific Highway, 296 - 304 CROWS NEST NSW 2065
2000/1147230	AF956179	Customer Substation	42545	Australia Avenue, Site 8a HOMEBUSH BAY NSW 2141
1/1152688	AG847439	Customer Substation	42572	Pope, Tucker, Devlin & Blaxland Road (Top Ryde Shopping Centre) RYDE NSW 2112
CP/SP86464	AG867620	Customer Substation	42574	Pope, Tucker, Devlin & Blaxland Road (Top Ryde Shopping Centre) RYDE NSW 2112
1/1201659	AJ194878	Customer Substation	42592	Rocky Point Road, 524 - 542 SANS SOUCI NSW 2219
3/740790	AA711392	Customer Substation	8672; 34002	Figtree Drive, 3 HOMEBUSH NSW 2140
CP/SP81699	AG332504	Customer Substation	42725	Cnr The Entrance Road And Coral Street THE ENTRANCE NSW 2261
CP/SP81128	AE443377	Customer Substation	42752	South Eastern Cnr Epson Rd & Rothschild Ave ROSEBERY NSW 2018

Req:R300290 /Doc:DL AK971571 /Rev:24-May-2017 /NSW LRS /Pgs:ALL /Prt:09-Feb-2022 16:20 /Seq:315 of 338
© Office of the Registrar-General /Src:INFOTRACK /Ref:220014

Folio Identifier(s)	Head Lease registered no.	Usage	PMIS	Address
30/1126332	AH607464	Zone Substation	42774	Penrhyn Road, Internal Road Off Penrhyn Road, Known As Gate B108 PORT BOTANY NSW 2036
601/1138163	AF814256	Customer Substation	42846	Birdwood Road BANKSTOWN NSW 2200
3/785393	AG191959	Customer Substation	42948	Macquarie Street, 99 - 115 SYDNEY NSW 2000
10/1136859	AK204700	Customer Substation	42958	Central Avenue, 8 Eveleigh Nsw 2016
CP/SP82837	AF41550	Customer Substation	42982	Neild Avenue, 46 DARLINGHURST NSW 2010
CP/SP81899	AE634486	Customer Substation	42992	Campbell Parade, 152 - 162 BONDI NSW 2026
1/227478	AF348356	Customer Substation	43015	Butt Street, 1 SURRY HILLS NSW 2010
12/230974	AF407509	Customer Substation	43019	Frederick Street, 1a ARTARMON NSW 2064
2/1145847	AF536414	Chamber Type Substation	43071	King Street & Shortland Esplanade NEWCASTLE NSW 2300
191/1157041	AJ930120	Customer Substation	43130	Technology Place (hospital Building Macquarie University) MACQUARIE PARK NSW 2113
10/1137227	AG102605	Customer Substation	43132	Sussex Street, 405 - 411 SYDNEY NSW 2000
102/1076397A; 102/1076397B	AF687873	Customer Substation	43269	Mount Street, 16 - 40 NORTH SYDNEY NSW 2060

Req:R300290 /Doc:DL AK971571 /Rev:24-May-2017 /NSW LRS /Pgs:ALL /Prt:09-Feb-2022 16:20 /Seq:316 of 338
© Office of the Registrar-General /Src:INFOTRACK /Ref:220014

Folio Identifier(s)	Head Lease registered no.	Usage	PMIS	Address
802/1133371	AF511632	Customer Substation	43344	Milperra Road (Bankstown Airport) BANKSTOWN NSW 2200
CP/SP76583	AJ66843	Customer Substation	43372	Grantham Street, 1 DARLINGHURST NSW 2010
115/833624	AG735168	Kiosk Substation & Ug Cables	43373	Russell Drysdale Street EAST GOSFORD NSW 2250
CP/SP82954	AF175349	Customer Substation	43415	Grosvenor Street, 19 - 25 NEUTRAL BAY NSW 2089
1000/1153575	AH649540	Zone Substation	43454	Lemington Road, 1011 (Lemington) 9.13kms From Highway RAVENSWORTH NSW 2330
100/1116960	AF836503	Chamber Type Substation	43476	Dora Street, 103 (Yambo Street, 2) MORISSET NSW 2264
20/1177332	AF267426	Chamber Type Substation	43478	Canberra Street CHARLESTOWN NSW 2290
10/1212870	AG96048	Customer Substation	43511	Anderson Street CHATSWOOD NSW 2067
1/570569	AG568352	Chamber Type Substation	43549	Newcomen Street NEWCASTLE NSW 2300
1/408335	AG157241	Customer Substation	43581	Quay Street, 81 - 91 SYDNEY SOUTH NSW 2000
103/1160340	AG216319	Customer Substation	43615	Chalmers Street, 265 (South Sydney Leagues) REDFERN NSW 2016
CP/SP85450	AG243454	Customer Substation	43641	Spring Street, 26 - 30 BONDI JUNCTION NSW 2022

Req:R300290 /Doc:DL AK971571 /Rev:24-May-2017 /NSW LRS /Pgs:ALL /Prt:09-Feb-2022 16:20 /Seq:317 of 338
© Office of the Registrar-General /Src:INFOTRACK /Ref:220014

Folio Identifier(s)	Head Lease registered no.	Usage	PMIS	Address
CP/SP84812	AF935752	Customer Substation	43679	Victoria Road, 135 DRUMMOYNE NSW 2047
Auto Consol 4916-151	AJ216509	Chamber Type Substation	43710	Missenden Road, 119 - 143 CAMPERDOWN NSW 2050
CP/SP83861	AF524775	Customer Substation	43715	Liverpool Street, 157 - 167 (The Hyde) SYDNEY NSW 2000
801/1164281	AH21321	Customer Substation	43744	Darling Walk DARLING HARBOUR NSW 2000
CP/SP88165	AH647375	Customer Substation	43770	Forbes Street, 299 DARLINGHURST NSW 2010
1/618224	AI275422	Customer Substation	43782	Talavera Road, 54 - 60 MACQUARIE PARK NSW 2113
3/574478	AH863162	Customer Substation	43808	St Barnabas Street BROADWAY NSW 2007
1/1160015	AG704736	Customer Substation	43858	O'Riordan Street, 17 ALEXANDRIA NSW 2015
1/554497	AG534313	Customer Substation	43907	Bridge Road, 41 GLEBE NSW 2037
CP/SP85566	AG306075	Customer Substation	43980	Macarthur Avenue, 4 REVESBY NSW 2212
CP/SP88309	AH668482	Customer Substation	43981	Railway Parade, 1 BURWOOD NSW 2134
23/1128573	AI856797	Customer Substation	43994	Small Street, 1 - 3 ULTIMO NSW 2007
2790/46565	AI201129	Customer Substation	44008	Challenger Drive, 2 BELROSE NSW 2085

Req:R300290 /Doc:DL AK971571 /Rev:24-May-2017 /NSW LRS /Pgs:ALL /Prt:09-Feb-2022 16:20 /Seq:318 of 338
© Office of the Registrar-General /Src:INFOTRACK /Ref:220014

Folio Identifier(s)	Head Lease registered no.	Usage	PMIS	Address
CP/SP86852	AH834739	Customer Substation	44014	Wentworth Avenue, 61 - 65 SYDNEY NSW 2000
CP/SP89791	AI285172	Customer Substation	44033	Sir John Young Crescent, 60 - 72 SYDNEY NSW 2000
500/1161507	AG342072	Customer Substation	44104	Pyrmont Street (Star City Casino) PYRMONT NSW 2009
13/1089873	AF995204	Customer Substation	44173	Pacific Highway 120 TUGGERAH NSW 2259
CP/SP84867; CP/SP84868	AG143978	Customer Substation	44214	George Street, 710 - 720 SYDNEY NSW 2000
1/1043074	AH874067	Customer Substation	44228	Parramatta Road, 108 CAMPERDOWN NSW 2050
2/1148542	AG635359	Customer Substation	44379	George Street, 420 (Mid City Centre) SYDNEY NSW 2000
CP/SP85863	AG551957	Chamber Type Substation	44397	Scott Street, 111 NEWCASTLE NSW 2300
4/1173023	AH19657	Customer Substation	44459	Redfern Street, 157 REDFERN NSW 2016
CP/SP85468	AG332663	Chamber Type Substation	44484	Watt Street, 67 NEWCASTLE NSW 2300
CP/SP87566	AH313834	Customer Substation	44507	Oxford Street, 310 - 330 BONDI JUNCTION NSW 2022
1/667918	AI485714	Customer Substation	44509	Market Street, 49 SYDNEY NSW 2000
B/361911	AJ676653	Customer Substation	44678	Stuart Street, 1 PADSTOW NSW 2211

Req:R300290 /Doc:DL AK971571 /Rev:24-May-2017 /NSW LRS /Pgs:ALL /Prt:09-Feb-2022 16:20 /Seq:319 of 338
© Office of the Registrar-General /Src:INFOTRACK /Ref:220014

Folio Identifier(s)	Head Lease registered no.	Usage	PMIS	Address
102/1041971	AI139099	Customer Substation	44694	Birmingham Avenue, 15 VILLAWOOD NSW 2163
8/1163761; 6/1163761	AH361458	Customer Substation	44716	Victoria Street, 384 (The King Horn Cancer Centre) DARLINGHURST NSW 2010
2/1183831	AH617897	Customer Substation	44854	Parramatta Road, 139 - 143 CAMPERDOWN NSW 2050
201/1157660	AH95290	Customer Substation	44872	Canterbury Road, 49 PETERSHAM NSW 2049
10/1170779	AH487296	Customer Substation	44980	Bourke Street, 863 WATERLOO NSW 2017
CP/SP86845; CP/SP87071	AG975992	Customer Substation	45066	The Corso, 8 - 28 MANLY NSW 2095
2/1184966	AJ579909	Customer Substation	45073	Defries Avenue, 8 ZETLAND NSW 2017
CP/SP89088	AI152431	Customer Substation	45127	Walker Street, 136 - 142 NORTH SYDNEY NSW 2059
CP/SP9989	AG835146	Customer Substation	45193	Bembridge Street, 31 - 33 CARLTON NSW 2218
CP/SP88695	AI153128	Customer Substation	45204	Church Avenue, 37 - 39 MASCOT NSW 2020
CP/SP88669	AH423997	Customer Substation	45280	Rider Boulevarde, 7 RHODES NSW 2138
CP/SP88191	AH499696	Customer Substation	45332	Railway Street, 7 CHATSWOOD NSW 2067
CP/SP92232	AJ215987	Customer Substation	45338	Atchison Street, 32 - 38 ST LEONARDS NSW 2065

Req:R300290 /Doc:DL AK971571 /Rev:24-May-2017 /NSW LRS /Pgs:ALL /Prt:09-Feb-2022 16:20 /Seq:320 of 338
© Office of the Registrar-General /Src:INFOTRACK /Ref:220014

Folio Identifier(s)	Head Lease registered no.	Usage	PMIS	Address
CP/SP89618	AI559057	Customer Substation	45356	Danks Street, 14 - 18 WATERLOO NSW 2017
305/1181334	AI479836	Customer Substation	45362	Broadway, 26 CHIPPENDALE NSW 2008
CP/SP89257	AI247224	Customer Substation	45365	Broadway, 26 CHIPPENDALE NSW 2008
191/1157041	AI36628	Customer Substation	45374	Balaclava Road, (Macquarie University) MACQUARIE PARK NSW 2113
160/1155500	AI342827	Customer Substation	45446	Edwin Flack Avenue, Site 22 HOMEBUSH BAY NSW 2141
23/1212727; CP/SP92550; CP/SP92552	AJ993630	Customer Substation	45457	Albert Street, 2 CHATSWOOD NSW 2067
CP/SP87837	AH616602	Customer Substation	45476	Hume Highway, 580 YAGOONA NSW 2199
CP/SP87386	AH210799	Customer Substation	45481	John Street, 30 - 34 MASCOT NSW 2020
3/1191596	AI162625	Customer Substation	45515	The Boulevarde, 1 - 9 PUNCHBOWL NSW 2196
2/1176783	AH764638	Customer Substation	45529	Hall Street, 61 BONDI NSW 2026
CP/SP9473	AI148823	Customer Substation	45537	Elouera Road, 129 - 131 CRONULLA NSW 2230
2119/1169474	AJ487154	Customer Substation	45580	Murray Rose Avenue, 7 SYDNEY OLYMPIC PARK NSW 2127
CP/SP88564	AH977633	Customer Substation	45594	Joynton Avenue, 114 ZETLAND NSW 2017

Req:R300290 /Doc:DL AK971571 /Rev:24-May-2017 /NSW LRS /Pgs:ALL /Prt:09-Feb-2022 16:20 /Seq:321 of 338
© Office of the Registrar-General /Src:INFOTRACK /Ref:220014

Folio Identifier(s)	Head Lease registered no.	Usage	PMIS	Address
12/1184143	AH637726	Customer Substation	45603	Erskineville Road, 21 - 23 NEWTOWN NSW 2042
Auto Consol 12285-162	I203718	Customer Substation	45762	Centenary Road, 27 - 29 NEWCASTLE NSW 2300
1/718510	W839551	Customer Substation	45764	Bulwer Street MAITLAND NSW 2320
CP/SP91142	AI957252	Customer Substation	45770	Gibbons Street, 7 - 9 REDFERN NSW 2016
51/843945	I368854	Customer Substation	45786	Tyrrell Street & Kokera Street Wasllsend Shopping Plaza WALLSEND NSW 2287
2/611971	V905770	Customer Substation	45789	King Street NEWCASTLE NSW 2300
100/703634	W370621	Customer Substation	45791	Glenelg Street RAYMOND TERRACE NSW 2324
1/399228	V272037	Customer Substation	45792	James Street TORONTO NSW 2283
112/1073595	E264969	Customer Substation	45795	Curdie Street BELMONT NSW 2280
1/749729A; 1/749729B	J349716	Customer Substation	45798	Hunter Street, 169 - 185 NEWCASTLE NSW 2300
CP/SP90268	AI941481	Customer Substation	45816	Bourke Street, 830 - 840 WATERLOO NSW 2017
351/1976	6421194	Kiosk Substation Easement	45841	Dover Road WAMBERAL NSW 2260
CP/SP87249	AI157550	Customer Substation	46214	Wellington Road, 34 - 36 WATERLOO NSW 2017

Req:R300290 /Doc:DL AK971571 /Rev:24-May-2017 /NSW LRS /Pgs:ALL /Prt:09-Feb-2022 16:20 /Seq:322 of 338
© Office of the Registrar-General /Src:INFOTRACK /Ref:220014

Folio Identifier(s)	Head Lease registered no.	Usage	PMIS	Address
100/1198439	AI901981	Customer Substation	46236	Woodville Street, 13 - 17 HURSTVILLE NSW 2220
CP/SP90263	AI796611	Customer Substation	46244	Pacific Highway, 545 - 553 ST LEONARDS NSW 2065
CP/SP89828	AI461474	Customer Substation	46273	Ross Street FOREST LODGE NSW 2037
CP/SP89471	AI174165	Customer Substation	46310	Kitchener Parade, 17 BANKSTOWN NSW 2200
2/1189591	AI201339	Customer Substation	46339	Military Road, 710 MOSMAN NSW 2088
CP/SP89840	AI618147	Customer Substation	46481	Turner Road, 29 BEROWRA HEIGHTS NSW 2082
CP/SP89685	AI532067	Customer Substation	46503	Pacific Highway, 156 - 158 NORTH SYDNEY NSW 2060
CP/SP92467	AK194730	Customer Substation	46533	Anglo Road, 13 - 15 CAMPSIE NSW 2194
CP/SP86807	AJ137685	Customer Substation	46541	O'dea Avenue, 30 - 36 WATERLOO NSW 2017
CP/SP90537	AJ38065	Customer Substation	46544	Hill Road, 41 - 45 WENTWORTH POINT NSW 2127
CP/SP87411	AJ27168	Customer Substation	46549	Pacific Highway, 239 - 247 NORTH SYDNEY NSW 2060
CP/SP90664; CP/SP90665	AJ644959	Customer Substation	46597	Forest Road, 127 - 141 HURSTVILLE NSW 2220
CP/SP89914	AJ83566	Customer Substation	46640	Coulson Street, 1 A ERSKINEVILLE NSW 2043
2/1201528; CP/SP91325	AJ265905	Customer Substation	46666	Pelican Street, 23 - 25 SURRY HILLS NSW 2010

Req:R300290 /Doc:DL AK971571 /Rev:24-May-2017 /NSW LRS /Pgs:ALL /Prt:09-Feb-2022 16:20 /Seq:323 of 338
© Office of the Registrar-General /Src:INFOTRACK /Ref:220014

Folio Identifier(s)	Head Lease registered no.	Usage	PMIS	Address
CP/SP90402	AI958258	Customer Substation	46667	Hutchinson Walk, 1 ZETLAND NSW 2017
100/1190117	AJ214844	Customer Substation	46670	Defries Avenue, 2 - 4 ZETLAND NSW 2017
3/1206161	AJ417968	Customer Substation	46698	Mcgill Street, 120 LEWISHAM NSW 2049
CP/SP91256	AJ286978	Customer Substation	46704	Bay Street, 16 - 22 DOUBLE BAY NSW 2028
CP/SP91349	AJ593074	Customer Substation	46742	Beaconsfield Street, 79 - 87 SILVERWATER NSW 2127
CP/SP87583	AI541216	Customer Substation	46746	Chapel Road, 443 - 445 BANKSTOWN NSW 2200
1/1213767A; 1/1213767B	AK253423	Customer Substation	46778	Dalley Street, 4 Sydney Nsw 2000
201/1204419	AJ579926	Customer Substation	46789	Defries Avenue, 14 ZETLAND NSW 2017
CP/SP92852; CP/SP92854	AK315299	Customer Substation	46803	Forest Road, 458 - 460 (And 1b Pearl Street) Hurstville Nsw 2220
CP/SP87582	AJ651673	Customer Substation	46811	Broughton Street, 8 CANTERBURY NSW 2193
CP/SP90440	AJ273348	Customer Substation	46812	Station Street, 23 - 26 KOGARAH NSW 2217
7/1142053	AJ248252	Customer Substation	46819	Kensington Street CHIPPENDALE NSW 2008
CP/SP92239	AJ926891	Customer Substation	46904	Mcevoy Street 40-46 WATERLOO NSW 2017
3/1216316	AK309572	Customer Substation	46905	Kent Road 19-33 Mascot Nsw 2067

Req:R300290 /Doc:DL AK971571 /Rev:24-May-2017 /NSW LRS /Pgs:ALL /Prt:09-Feb-2022 16:20 /Seq:324 of 338
© Office of the Registrar-General /Src:INFOTRACK /Ref:220014

Folio Identifier(s)	Head Lease registered no.	Usage	PMIS	Address
101/1204946	AJ915212	Customer Substation	46920	Headland Park MILLERS POINT NSW 2000
1/1206839; CP/SP91242	AJ699427	Customer Substation	46952	65 Cowper Wharf Road, WOOLLOOMOOLOO NSW 2011
CP/SP92500	AJ979332	Customer Substation	46971	Rocky Point Road, 183 - 191 RAMSGATE NSW 2217
1/555654	AK151829	Customer Substation	46974	New South Head Road, 377 DOUBLE BAY NSW 2028
1/594621	9694606	Customer Substation	35159; 12026	Thomas Street & Mary Ann & Jones Streets ULTIMO NSW 2007
CP/SP 93411	AK296440	Customer Substation	47192	Ross Street, (Harold Park P4b) Forest Lodge Nsw 2037
102/624798	5433125	Customer Substation	47194	Marquet Street, 29 – 33102/
CP/SP93555	AK386688	Customer Substation	47196	Charles Street, 1 - 3 Canterbury Nsw 2193
11/1214455; CP/SP92562	AJ995511	Customer Substation	47258	Gerrale Street, 19 - 21 CRONULLA NSW 2230
1/1221266	AK232676	Customer Substation	47262	Kiaora Lane DOUBLE BAY NSW 2028
52/612864	T705693	Customer Substation	47416	Bull Street, 125 NEWCASTLE WEST NSW 2302
CP/SP91436	AJ671659	Customer Substation	47431	Danks Street 17-19 WATERLOO NSW 2017
CP/SP93440	AK453167	Chamber Substation	47450	Chisholm Street, 2 Wolli Creek NSW 2205

Req:R300290 /Doc:DL AK971571 /Rev:24-May-2017 /NSW LRS /Pgs:ALL /Prt:09-Feb-2022 16:20 /Seq:325 of 338
© Office of the Registrar-General /Src:INFOTRACK /Ref:220014

Folio Identifier(s)	Head Lease registered no.	Usage	PMIS	Address
2/1216316	AK309566	Customer Substation	47488	Kent Road, 19 - 33 Mascot NSW 2020
5/1216316	AK313067	Customer Substation	47491	Kent Road, 19 - 33 Mascot NSW 2020
CP/SP92689	AK55760	Customer Substation	47575	Princes Highway, 582 - 586 ROCKDALE NSW 2216
CP/SP93105	AK298481	Customer Substation	47598	Coulson Street Erskineville Nsw 2043
CP/SP92685	AK111778	Customer Substation	47624	Greek Street 43-47 GLEBE NSW 2037
CP/SP90201	AK352406	Customer Substation	47718	Cleveland Street 267-271 Redfern Nsw 2016
CP/SP92632	AJ893864	Customer Substation	47810	Ross Street FOREST LODGE NSW 2037
CP/SP90867	AK367002	Customer Substation	47853	Elizabeth Street, 517-527 Surry Hills Nsw 2010
3/4799; 4/4799	AK396371	Chamber Substation	47911	Barratt Street, 2-2a Hurstville NSW 2220
2/804753	AA486203	Customer Substation	16379; 31639	Barcom Avenue (St Vincents Hospital) DARLINGHURST NSW 2010
1/81210; 4/537339; 3/230355	8705819	Customer Substation	6747; 41994	Coward Street, 273a MASCOT NSW 2020 & Kent Road, 78 - 86 MASCOT NSW 2020
CP/SP64146	8971890	Customer Substation	16630;32400	Talavera Road NORTH RYDE NSW 2113
10/801770	5729989	Customer Substation	16384; 16385; 16386	Sussex Street, Market & Druitt Streets SYDNEY NSW 2000

Req:R300290 /Doc:DL AK971571 /Rev:24-May-2017 /NSW LRS /Pgs:ALL /Prt:09-Feb-2022 16:20 /Seq:326 of 338
© Office of the Registrar-General /Src:INFOTRACK /Ref:220014

Folio Identifier(s)	Head Lease registered no.	Usage	PMIS	Address
301/873212	8835928	Customer Substation	16494; 16467; 16477	Pyrmont Street PYRMONT NSW 2009
Auto Consol 9276-192	AD910333	Customer Substation	8632; 41031	Oxford Creek Road West OXFORD FALLS NSW 2100
CP/SP60182; CP/SP54721; CP/SP51517	AA621302	Customer Substation	16484; 17692; 16440	South Dowling Street, 793 - 805 & Bourke Street Moore Park, 780 REDFERN NSW 2016
10/1179388	7976156	Customer Substation	17474; 33606	O'Riordan Street, 91 ALEXANDRIA NSW 2015; Bourke Road, 170 ALEXANDRIA NSW 2015
CP/SP73802	AA692070	Customer Substation	17765; 35874	Gardeners Road, 635 - 637 MASCOT NSW 2020 & Church Avenue (Rear Of 631 Gardeners Road) MASCOT NSW 2020
104/836610A; 104/836610B	AB964312	Customer Substation	16400; 40320	Bridge, Phillip, Young & Bent Streets SYDNEY NSW 2000
CP/SP56722	6684020	Zone Substation	THE OWNERS - STRATA PLAN NO. 56722	Hampden Street, 35 - 39 BEVERLY HILLS NSW 2209
1/1011876	7456176	Customer Substation	30514; 30515	Dane Drive GOSFORD NSW 2250; Alfred Higgs Place (Pacific Highway) GOSFORD NSW 2250
10/1036457	6985913	Customer Substation	30526; 30527	Mars Road, 67 LANE COVE NSW 2066
3/1020108	8453413	Customer Substation	30538; 30537	Eden Park Drive, 3a (Macquarie Park) NORTH RYDE NSW 2113

Req:R300290 /Doc:DL AK971571 /Rev:24-May-2017 /NSW LRS /Pgs:ALL /Prt:09-Feb-2022 16:20 /Seq:327 of 338
© Office of the Registrar-General /Src:INFOTRACK /Ref:220014

Folio Identifier(s)	Head Lease registered no.	Usage	PMIS	Address
Auto Consol 5813-83	8309905	Customer Substation	30986; 30987	King Street CANTERBURY NSW 2193
55/1014625	9209689	Customer Substation	31629; 31656	King Street DARLING HARBOUR NSW 2000
1/1047949	7715229	Customer Substation	16472; 16488; 30553	George Street & Cnr Pitt Street SYDNEY NSW 2000
20/835715	AB127891	Customer Substation	31837; 31838	George Street, 580 SYDNEY NSW 2000
12/876736	8315823	Customer Substation	32255; 32256	Richardson Place, 3a NORTH RYDE NSW 2113
1/119519	AA804356	Customer Substation	32487; 32488	Kareena Road North CARINGBAH NSW 2229
Vol 8661 Folio 220/A; Vol 8661 Folio 220/B	AB27152	Customer Substation	32804; 32805	Florence Lane HORNSBY NSW 2077
56/773763	8209786	Customer Substation	31893; 33908	Australia Avenue, 2 HOMEBUSH NSW 2140
1/839399	AA179129	Customer Substation	33072; 33073	Harris Street, 700 ULTIMO NSW 2007
9/1046092	9572069	Customer Substation	33858; 33152	Waterloo Road, 82 - 84 NORTH RYDE NSW 2113
CP/SP69440; 1/791453B; 1/791453A	8418954	Customer Substation	16795; 16796; 16797; 16798	Park Road REGENTS PARK NSW 2143
CP/SP53194	8321153	Customer Substation	16444; 16446; 16850; 17631	Dalmeny Avenue, 83 - 93 ROSEBERY NSW 2018
100/1035650	AB417482	Customer Substation	16652; 17414; 34070	Arthur Street, 145 - 151 FLEMINGTON NSW 2140

Req:R300290 /Doc:DL AK971571 /Rev:24-May-2017 /NSW LRS /Pgs:ALL /Prt:09-Feb-2022 16:20 /Seq:328 of 338
© Office of the Registrar-General /Src:INFOTRACK /Ref:220014

Folio Identifier(s)	Head Lease registered no.	Usage	PMIS	Address
2/1014894; 3/1014894	AA946209	Customer Substation	34279; 34278	Talavera Road, 7 - 13 NORTH RYDE NSW 2113
3/1065657	9602323	Customer Substation	34431; 34432	Rothschild Avenue, 1 - 55 ROSEBERY NSW 2018
100/866098	AB279383	Customer Substation	34393; 35449	Carillon Avenue, 90 & Aylesbury Street CAMPERDOWN NSW 2050
1101/1061735	AA748883	Customer Substation	36104; 36105	Gardeners Road, 494 - 504 ALEXANDRIA NSW 2015
1/1060087	AG126649	Customer Substation	73262	Steel Street, 23 NEWCASTLE WEST NSW 2302
1/1147734	AB160705	Customer Substation	35549; 40227	Pacific Highway KANWAL NSW 2259
CP/SP88677	AE554875	Customer Substation	40738; 43245	Albert Avenue, Thomas Street & Victoria Avenue (Chatswood Interchange) CHATSWOOD NSW 2067
Auto Consol 8641-209	AC939412	Customer Substation	8896; 39617; 39889	Slough Avenue SILVERWATER NSW 2128 & Slough Business Estate, Unit 25 and Unit 26 SILVERWATER NSW 2128
100/1190494B; 100/1190494A; 100/1190494C	AI467817	Customer Substation	44474; 44475	Talavera Road, 55 - 61 MACQUARIE PARK NSW 2113
527/752035	AJ543686	Customer Substation	44799; 44800	Talavera Road, 21 MACQUARIE PARK NSW 2113
202/1204419	AJ579921	Customer Substation	45864; 45863	Defries Avenue, 10 - 12 ZETLAND NSW 2017

Req:R300290 /Doc:DL AK971571 /Rev:24-May-2017 /NSW LRS /Pgs:ALL /Prt:09-Feb-2022 16:20 /Seq:329 of 338
© Office of the Registrar-General /Src:INFOTRACK /Ref:220014

Folio Identifier(s)	Head Lease registered no.	Usage	PMIS	Address
CP/SP90013	AK125672	Customer Substation	46844; 46843	Deane Street, 9 - 15 BURWOOD NSW 2134
104/1209312	AK129012	Customer Substation	47813; 47812	Belmore Street, 27 - 31 BURWOOD NSW 2134
100/1190494A; 100/1190494B; 100/1190494C	9875957	Customer Substation	15716; 7625; 7626; 34806; 31668	Waterloo Road & Herring Road (Macquarie Shopping Centre) NORTH RYDE NSW 2113
12/1048563	AA602254	Customer Substation	17799; 38080; 38082; 38083	Park Street, 2 & George Street SYDNEY NSW 2000
1/1183173B; 1/1183173A	AI547192	Customer Substation	45176; 45178; 45177	Castlereagh Street, 161 SYDNEY NSW 200
2/804776	7536414	-	-	-
12/610938	AD602726	-	-	-
CP/SP47484	AK482930	Customer Substation	8712	Biloela Street 76, Villawood NSW 2163
CP/SP88827	AK482463	Customer Substation	7367	Pacific Highway NORTH SYDNEY NSW 2060
CP/SP90850	AK844654	Customer Substation	47834	Forrest Road 294-298 BEXLEY NSW 2207
CP/SP94060	AK698411	Customer Substation	47823	Parramatta Road 172-176, HOMEBUSH NSW 2014
3/1013500	BK 3352 NO 685	Network Substation	1845	Waterview Street BALMAIN NSW 2041
101/850653	BK 3244 NO 974	Customer Substation	6502	Normanby Road AUBURN NSW 2144

Req:R300290 /Doc:DL AK971571 /Rev:24-May-2017 /NSW LRS /Pgs:ALL /Prt:09-Feb-2022 16:20 /Seq:330 of 338
© Office of the Registrar-General /Src:INFOTRACK /Ref:220014

Folio Identifier(s)	Head Lease registered no.	Usage	PMIS	Address
2/594824	BK 3189 NO 690	Customer Substation	6964	Pennant Hills Road NORMANHURST NSW 2077
4/986845	BK 3691 NO 238	Customer Substation	7147	Parsons Street ROZELLE NSW 2039
CP/SP32449	BK 3690 NO 683	Customer Substation	7194	Roseberry Avenue BALGOWLAH NSW 2093
2/709175	BK 3263 NO 711	Customer Substation	7935	Euston Road, 122 ALEXANDRIA NSW 2015
2790/46565	BK 3603 NO 610	Customer Substation	12316	Crozier Road BELROSE NSW 2085
474/95266	BK 3340 NO 416	Customer Substation	18571	Girling Street ISLINGTON NSW 2296
28/975391	BK 3875 NO 34	Customer Substation	8933; 8937	Jirramba Avenue SARATOGA NSW 2251
B/159379	BK 4252 NO 76	Customer Substation	16578	Parramatta Road, 241 AUBURN NSW 2144
1/996707	BK 3378 NO 815	Customer Substation	8135	Roslyn Gardens RUSHCUTTERS BAY NSW 2011
CP/SP43996	BK 3202 NO 882	Customer Substation	8097	Pine Lane CHIPPENDALE NSW 2008
1/585660	BK 3258 NO 895	Customer Substation	8059	Murray Street WATERLOO NSW 2017
7028/1077148	BK 4411 NO 758	Customer Substation	8047	Shakespeare Place & Macquarie Street SYDNEY NSW 2000
CP/SP67869	BK 3330 NO 866	Customer Substation	8018	Little Riley Street SURRY HILLS NSW 2010
CP/SP92260	AK796634	Customer Substation	47862	Burwood Road 3-7 BURWOOD NSW 2134

Req:R300290 /Doc:DL AK971571 /Rev:24-May-2017 /NSW LRS /Pgs:ALL /Prt:09-Feb-2022 16:20 /Seq:331 of 338
© Office of the Registrar-General /Src:INFOTRACK /Ref:220014

Folio Identifier(s)	Head Lease registered no.	Usage	PMIS	Address
CP/SP94390	AK810721	Customer Substation	47348	Botany Road 2-20 ALEXANDRIA NSW 2015
CP/SP93874	AK577076	Customer Substation	46866	Pacific Highway, 211-223 NORTH SYDNEY NSW 2060
Auto Consol 10109-63	AK610155	Customer Substation	46689	Falcon Street, 10 CROWS NEST NSW 2065
102/1225179; CP/SP94328	AK807472	Customer Substation	47567	Oxford Street, 253-255 BONDI JUNCTION NSW 2022
CP/SP94018	AK639133	Customer Substation	48096	Oxford Street, 241 BONDI JUNCTION NSW 2022
101/1190967	AK683145	Customer Substation	47392	Parramatta Road, 96 CAMPERDOWN NSW 2050

Part 3 – Freehold Land (Non-Network Leased Land)

Lot Number	Section Number	Plan Number	Usage	PMIS	Address
2		270714	-	-	Broadcast Way 1 ARTARMON
1		541631	Vacant Land	165	Shaft Street 2 & Cnr Holker SILVERWATER
8 Concurrent Lease	A	3505	District (support) Establishment	1189	Bridge Road 51 - 57 & Denison Street HORNSBY
B		324378	District (support) Establishment	1189	Bridge Road 51 - 57 & Denison Street HORNSBY
C		357216	District (support) Establishment	1189	Bridge Road 51 - 57 & Denison Street HORNSBY
D		357216	District (support) Establishment	1189	Bridge Road 51 - 57 & Denison Street HORNSBY
C		416795	District (support) Establishment	1189	Bridge Road 51 - 57 & Denison Street HORNSBY
D		416795	District (support) Establishment	1189	Bridge Road 51 - 57 & Denison Street HORNSBY

Req:R300290 /Doc:DL AK971571 /Rev:24-May-2017 /NSW LRS /Pgs:ALL /Prt:09-Feb-2022 16:20 /Seq:332 of 338
© Office of the Registrar-General /Src:INFOTRACK /Ref:220014

Lot Number	Section Number	Plan Number	Usage	PMIS	Address
4		503347	District (support) Establishment	1189	Bridge Road 51 - 57 & Denison Street HORNSBY
1		504079	District (support) Establishment	1189	Bridge Road 51 - 57 & Denison Street HORNSBY
2		559487	Region Establishment	1554	Judd Street 33 - 45 OATLEY
4 Concurrent Lease		559487	Region Establishment	1554	Judd Street 33 - 45 OATLEY
1		549941	District (support) Establishment	2473	Constitution Road West 71 - 85 MEADOWBANK
1		850686	Region Establishment	3100	Joynton Avenue 130 ZETLAND
B		368131	Depot	9648	James Street 12 Nr Canterbury Road SUMMER HILL
421		812645	Depot	15774	Railway Parade 1 & George Street BELMONT
1		402379	Depot	15779	Roberts Street 6 CHARLESTOWN
11		855023	Miscellaneous Establishment	15791	Pacific Highway 340 SWANSEA
41 Concurrent Lease		1042026	Miscellaneous Establishment	15791	Pacific Highway 340 SWANSEA
10		747038	Office Building	15842	Newcastle Road 145 WALLSEND
2		515295	Depot	15867	Green Street 84 RUTHERFORD
1704 Concurrent Lease		1141537	Depot	15867	Green Street 84 RUTHERFORD
100		1159186	Depot	15872	Bettington Street 175 - 177 MERRIWA
203		41451	Depot	15879	Lemon Tree Passage Road 4 & 4a SALT ASH
211		728994	Depot	15879	Lemon Tree Passage Road 4 & 4a SALT ASH
186		753192	Depot	15879	Lemon Tree Passage Road 4 & 4a SALT ASH

Req:R300290 /Doc:DL AK971571 /Rev:24-May-2017 /NSW LRS /Pgs:ALL /Prt:09-Feb-2022 16:20 /Seq:333 of 338
© Office of the Registrar-General /Src:INFOTRACK /Ref:220014

Lot Number	Section Number	Plan Number	Usage	PMIS	Address
205 Concurrent Lease		873983	Office Building	41188	Pioneer Avenue 14 TUGGERAH
11 Concurrent Lease		790470	Miscellaneous Establishment	42526	Kangoo Road 33 SOMERSBY
1354		1168212	Depot	42603	Magpie Street 44 - 46 SINGLETON
1 Concurrent Lease		1135829	Training Complex	42928	Holker Street 48 - 50 SILVERWATER
1005		1140109	Depot	42987	Brunker Road 36e POTTS HILL
200		1160458	Depot	43011	Carter Street 9 - 13 LIDCOMBE
10		1222062	Depot	43433	Ourimbah Creek Road 7 - 17 & OURIMBAH
15		270596	Depot	43665	Woodland Way 1 -11 & Mundowi Rd 8 - 20 MOUNT KURING-GAI
3		251324	Commercial Building	43884	Kayuga Close 4 & Strathmore Rd 18 - 20 CAVES BEACH
7		251324	Commercial Building	43884	Kayuga Close 4 & Strathmore Rd 18 - 20 CAVES BEACH
8		251324	Commercial Building	43884	Kayuga Close 4 & Strathmore Rd 18 - 20 CAVES BEACH

Part 4 – Head Leases and Leasehold Land (Non-Network Leased Land)

	Head Lease registered no.	Usage	PMIS	Address
1/231095	AI582088	Office Building	3046	George Street, 570 & Bathurst St, 80 SYDNEY NSW 2000
100/611682	AG555022	Office Building	42819	Church Street, 15 - 17 1st Floor MAITLAND NSW 2320
1/591747	AK719147	Office Building	43044	Frederick Street, 12 Unit A & Unit 3 ST LEONARDS NSW 2065

Req:R300290 /Doc:DL AK971571 /Rev:24-May-2017 /NSW LRS /Pgs:ALL /Prt:09-Feb-2022 16:20 /Seq:334 of 338
© Office of the Registrar-General /Src:INFOTRACK /Ref:220014

Electricity Network Assets (Authorised Transactions) Act 2015

Order under clause 6(1) of Schedule 7

I, Gladys Berejiklian, Treasurer of the State of New South Wales, pursuant to clause 6(1) of Schedule 7 of the *Electricity Network Assets (Authorised Transactions) Act 2015* order that the electricity network SOC known as Ausgrid be converted into a corporation constituted as a Ministerial Holding Corporation with the name Alpha Distribution Ministerial Holding Corporation.

This Order takes effect immediately after completion of the authorised transaction of Ausgrid's electricity network assets under the *Electricity Network Assets (Authorised Transactions) Act 2015*.

Dated this 13th day of December 2016

The Hon. Gladys Berejiklian

Treasurer of the State of New South Wales

Req:R300290 /Doc:DL AK971571 /Rev:24-May-2017 /NSW LRS /Pgs:ALL /Prt:09-Feb-2022 16:20 /Seq:335 of 338
© Office of the Registrar-General /Src:INFOTRACK /Ref:220014

AMENDMENTS TO REFERENCE SCHEDULES

FILM WITH AK-971571

1/1172593	Being part of A/C 8641-47
9/245064	Being part of A/C13259-223
20/1214609	V837397 Lease surrendered by AK499910
100/1212168	N527240 Lease surrendered by AK807471
3/778140	7767906 should read 7767806
1/575638	Being part of A/C 14346-96
D/871927	Z467937 surrendered by AK871927
CP/SP31726	M705097 Lease expired 30/9/2016
CP/SP4680	Z863995 should read Z836995
1/1073376	6239989 Lease expired 7/9/2016
2/1073376	6239989 Lease expired 7/9/2016
21/286406	I900986 Lease expired 30/9/2016
1-3/286406	I900986 Lease expired 30/9/2016
20/286406	I900986 Lease expired 30/9/2016
22/286406	I900986 Lease expired 30/9/2016
200/1065493	I900986 Lease expired 30/9/2016
1/792303	AB856421 Lease expired 30/11/2016
35/842139	Easement only
1/1138683	Easement only
100/611682	AG555022 Lease expired 11/1/2017
1/372294	3161928 Lease expired 31/12/2016
2/785069	3161928 Lease expired 31/12/2016
11/805783	3161928 Lease expired 31/12/2016
201/787471	3161928 Lease expired 31/12/2016
202/787471	3161928 Lease expired 31/12/2016
23/518721	6013336 should read 6013361 duplicate record
50/810615	Z836994 duplicate record
1/128989	Easement only
A/C7877-119	AH137195 should read E876411
CP/SP934	W265721 surrendered by AM52501
11/829777	Easement only
A/387825	Being part of A/C 7032-139
1/1213673	T996103 surrendered by AK963944

Req:R300290 /Doc:DL AK971571 /Rev:24-May-2017 /NSW LRS /Pgs:ALL /Prt:09-Feb-2022 16:20 /Seq:336 of 338
© Office of the Registrar-General /Src:INFOTRACK /Ref:220014

AMENDMENTS TO REFERENCE SCHEDULES

FILM WITH

AK971571

17/7131	Easement only
200/1216329	I94896 Lease surrendered by AK670744
CP/SP3345	L152307 Lease surrendered by AM173369
CP/SP69440	Lease should read 8413224
1/321348	Land resumed by Roads & Maritime
X406603	Land resumed by Roads & Maritime
A/C 1470-104	Land resumed by Transport for NSW

Req:R300290 /Doc:DL AK971571 /Rev:24-May-2017 /NSW LRS /Pgs:ALL /Prt:09-Feb-2022 16:20 /Seq:337 of 338
© Office of the Registrar-General /Src:INFOTRACK /Ref:220014

TITLE REFERENCE UPDATE ANNEXURE FILM WITH

AK971571

TITLE REFERENCE	NOW BEING
1/73521	100/1224415
1/773269	2/1223169
A/C14720-8	100/1220146
3/239585	100/1225026
100/700942	101/1213957
2/3150	100/1227298
100/700942	101/1213957
100/700942	102/1213957
41/1111722	100/11224422
A/C15478-151	100/1219280
100/611332	1/1220196
1/1073036	10/1219570
4/1188778	101/122111
12/270778	24/270778
100/1191017	10/1219678
2/1144655	50/1216168
2/858653	100/1223025
2/861523	1/1216241
2/1160869	CP/SP93158
CP/SP49583	20/807178
101/1027247	200/1224567

Req:R300290 /Doc:DL AK971571 /Rev:24-May-2017 /NSW LRS /Pgs:ALL /Prt:09-Feb-2022 16:20 /Seq:338 of 338
© Office of the Registrar-General /Src:INFOTRACK /Ref:220014

TITLE REFERENCE UPDATE ANNEXURE

FILM WITH AK971571

TITLE REFERENCE	NOW BEING
1/805156	3/1221649
20/1214609	CP/SP93491
100/1207275	200/1222487
A/C8629-108	10/1220479
1/79752	CP/SP94123
3/789878	21/1225160
4/1129793	2/1227209
1/88999	10/1220479
101/1025298	CP/SP69298
1/305550	100/1114788
1/1092645	22/1201808
102/543686	19/1215985
1/209119	10/1221675

Req:R300291 /Doc:DL AP046754 /Rev:07-Feb-2019 /NSW LRS /Pgs:ALL /Prt:09-Feb-2022 16:20 /Seq:1 of 36
© Office of the Registrar-General /Src:INFOTRACK /Ref:220014

Form: 15CH
Release: 1·0

CONSOLIDATION/ CHANGE OF BY-LAWS

New South Wales
Strata Schemes Management Act 2015
Real Property Act 1900

AP46754K

PRIVACY NOTE: Section 31B of the Real Property Act 1900 (RP Act) authorises the Registrar General to collect the information required by this form for the establishment and maintenance of the Real Property Act Register. Section 96B RP Act requires that the Register is made available to any person for search upon payment of a fee, if any.

(A) **TORRENS TITLE**

For the common property
CP/SP 53194

(B) **LODGED BY**

Document Collection Box	Name, Address or DX, Telephone, and Customer Account Number if any	CODE
1W	Whelan Property Group PO BOX 75 STRAWBERRY HILLS NSW 2012 Ph: 02) 9219 4111 Reference: SP 53194	CH

(C) The Owners-Strata Plan No. 53194 certify that pursuant to a resolution passed on 10/08/2018 and

(D) in accordance with the provisions of Section No.141 of the Strata Schemes Management Act 2015 the by-laws are changed as follows—

(E) Repealed by-law No. 1-50, Special By-Laws 1,2,3,4,5,6,7
Added by-law No. 1-44
Amended by-law No.
as fully set out below:
Please refer to attached Consolidated By-Laws.

(F) A consolidated list of by-laws affecting the above mentioned strata scheme and incorporating the change referred to at Note (E) is annexed hereto and marked as Annexure A .

(G) The seal of The Owners-Strata Plan No. 53194 was affixed on 06/2/2018 in the presence of the following person(s) authorised by section 273 Strata Management Act 2015 to attest the affixing of the seal:

Signature:

Name: Michael Price

Authority: Strata Manager

COMMON SEAL - OWNERS CORPORATION
STRATA SCHEME 53194

Signature:

Name:

Authority:

ALL HANDWRITING MUST BE IN BLOCK CAPITALS.

Req:R300291 /Doc:DL AP046754 /Rev:07-Feb-2019 /NSW LRS /Pgs:ALL /Prt:09-Feb-2022 16:20 /Seq:2 of 36
© Office of the Registrar-General /Src:INFOTRACK /Ref:220014

ANNEXURE 'A'

CONSOLIDATION OF BY-LAWS – The Owners – Strata Plan 53194

Contents

	Page No.
By-Law 1 – Noise	5
By-Law 2 – Parking	5
By-Law 3 – Obstruction of Common Property	6
By-Law 4 – Damage to Lawns and Plants on Common Property	6
By-Law 5 – Damage to Common Property	7
By-Law 6 – Behaviour of Owners & Occupiers	7
By-Law 7 – Children Playing on Common Property in Building	7
By-Law 8 – Behaviour of Invitees	8
By-Law 9 – Depositing Rubbish on Common Property	8
By-Law 10 – Drying of Laundry Items	8
By-Law 11 – Cleaning Windows & Doors	8
By-Law 12 – Storage of Flammable Liquids and other substances & materials	8
By-Law 13 – Moving furniture etc.	8
By-Law 14 – Floor Coverings	10
By-Law 15 – Garbage Disposal	14
By-Law 16 – Keeping of Animals	15

COMMON SEAL THE OWNERS CORPORATION STRATA SCHEME 53194

Req:R300291 /Doc:DL AP046754 /Rev:07-Feb-2019 /NSW LRS /Pgs:ALL /Prt:09-Feb-2022 16:20 /Seq:3 of 36
© Office of the Registrar-General /Src:INFOTRACK /Ref:220014

By-Law 17 – Appearance of Lot 15

By-Law 18 – Change in use of Lot to be notified 15

By-Law 19 – Provision of amenities or services 15

By-Law 20 – Controls on hours of operation and use of facility 16

By-Law 21 – Compliance with planning and other requirements 16

By-Law 22 – Service of documents on owner of a lot by Owners Corporation 16

By-Law 23 – Compliance with law 16

By-Law 24 – Common Property Locks 16

By-Law 25 – Construction hours 16

By-Law 26 – Shopping Trolleys 17

By-Law 27 – Vermin and rangehoods 17

By-Law 28 – Use of the lift 17

By-Law 29 – Certain provisions regarding maintenance 17

By-Law 30 – Regulation of real estate signage 17

By-Law 31 – Safety, security and fire safety 18

By-Law 32 – Access control 19

By-Law 33 – Access keys 19

By-Law 34 – Overcrowding 20

By-Law 35 – Tenancy 21

By-Law 36 – Visitors 21

Req:R300291 /Doc:DL AP046754 /Rev:07-Feb-2019 /NSW LRS /Pgs:ALL /Prt:09-Feb-2022 16:20 /Seq:4 of 36
© Office of the Registrar-General /Src:INFOTRACK /Ref:220014

By-Law 37 – Costs 21

By-Law 38 – Recreational Facilities 23

By-Law 39 - Indemnity 27

By-Law 40 – Commercial activity on common property 27

By-Law 41 – Telecommunications by-law 27

By-Law 42 – Restriction on use of facilities 28

By-Law 43 – Smoking, alcohol and drugs 29

By-Law 44 – Definitions and interpretations 30

Schedule 1 Strike Notice 32

Schedule 2 Parking restrictions signage 33

Schedule 3 Risk warning 34

Req:R300291 /Doc:DL AP046754 /Rev:07-Feb-2019 /NSW LRS /Pgs:ALL /Prt:09-Feb-2022 16:20 /Seq:5 of 36
© Office of the Registrar-General /Src:INFOTRACK /Ref:220014

Part 1 General management and control

1 Noise

An owner or occupier of a lot must not create any noise on the parcel likely to interfere with the peaceful enjoyment of the owner or occupier of another lot or of any person lawfully using common property (whether by reason of its level, nature, character or quantity, frequency, the time of its making, the location of its making or without limitation any other circumstance).

2 Parking

2.1 Owners and occupiers:

(a) must not park, stand, rest, leave or keep ("**Park**") motor vehicles on the common property without the express prior written consent of the owners corporation;

(b) must not permit or facilitate another person to Park motor vehicles on the common property, except in the case of a genuine invitee Parking a motor vehicle only within a visitors car space for not more than 24 consecutive hours with the express prior written consent of the owners corporation (given following a written request made by the relevant owner or occupier); and

(c) in any case must not permit or facilitate a motor vehicle exceeding 2 tonne gross vehicle mass to enter the property, except in the case of a removalist vehicle entering the property strictly in compliance with any applicable by-law.

2.2 If an owner or occupier Parks a vehicle in contravention of clause 2.1 or permits or facilitates any person to so Park a vehicle) the owners corporation may give that owner or occupier a notice under this clause 2.2 ("**Strike Notice**") to the effect that the owners corporation has formed the view that they have breached this by-law and the effect of clause 2.3 below.

2.3 If a vehicle remains Parked in contravention of this by-law for 24 hours or more following the giving of a Strike Notice under this by-law, the owners corporation may in its absolute sole discretion do any or all of the following:

(a) erect a temporary barricade or install a temporary immobilisation device (including a frame padlocked to the front towing eye of the vehicle, but excluding a wheel clamp) to prevent or hinder a vehicle Parked in contravention of clause 2.1 from leaving the place where it is parked ("**Block In**"); or

(b) arrange for a vehicle of that owner or occupier that is Parked in contravention of clause 2.1 to be towed off the Property and onto a public street ("**Tow Away**").

2.4 The giving of a Strike Notice does not depend on the owner or occupier to whom that notice is given actually having breached any by-law of the strata scheme.

2.5 Owners and occupiers:

Req:R300291 /Doc:DL AP046754 /Rev:07-Feb-2019 /NSW LRS /Pgs:ALL /Prt:09-Feb-2022 16:20 /Seq:6 of 36
© Office of the Registrar-General /Src:INFOTRACK /Ref:220014

(a) acknowledge and agree that a Block In or a Tow Away is not a penalty for breach of a by-law;

(b) waive any right of use or access to their lots or their vehicles to the extent required to put effect to a Block In or a Tow Away;

(c) agree to the owners corporation putting effect to a Block In or a Tow Away in accordance with this by-law; and

(d) acknowledge and agree that this by-law is an agreement or arrangement in place with respect to any vehicle the subject of this by-law as contemplated by Section 651C of the Local Government Act 1993.

2.6 If the owners corporation Blocks In or Tows Away a vehicle the owners corporation must not:

(a) fail to release the vehicle on demand to any person having a lawful right to the possession or control of the vehicle; or

(b) demand any payment for or in relation to the release of the vehicle.

2.7 The owners corporation may, prior to release a vehicle to a person, require that person to provide reasonable evidence of a lawful right to possession or control of a vehicle and to sign a receipt in a form determined by the owners corporation from time to time.

2.8 Owners and occupiers must provide the owners corporation with the vehicle registration plate details of each vehicle in their ownership, possession or control from time to time.

2.9 The owners corporation is to keep and use the information gathered pursuant to clause 2.7 only for the purpose of monitoring and/or enforcing breaches of by-laws of the strata scheme relating to parking and must comply with all requirements of law in gathering, storing, using or releasing that information.

2.10 A Strike Notice is deemed to have been properly given under this by-law if:

(a) It is left on the offending vehicle, including without limitation under a windscreen wiper or affixed by means of tape to the windscreen; and

(b) It contains words, or words to the effect, of those set out in Schedule 1.

2.11 The owners corporation may erect a sign on the Common Property to the effect set out in Schedule 2:

2.12 In addition to its other functions, the owners corporation has the functions necessary for it to exercise its rights and meet its obligations under this by-law.

2.13 The owners corporation makes the offer in the terms of the sign set out in clause 2.11 according to its terms. The owners corporation has the functions necessary for it to exercise its rights and meet its obligations under a contract coming into existence by way of acceptance of that offer on its terms.

2.14 This by-law sets out the terms of an agreement between owners, occupiers and the owners corporation for the provision of parking services by the owners corporation to owners and occupiers as contemplated by section 111 of the Management Act on the conditions set out herein.

3 Obstruction of common property

An owner or occupier of a lot must not obstruct lawful use of common property by any person except on a temporary and non-recurring basis.

4 Damage to lawns and plants on common property

An owner or occupier of a lot must not:

Req:R300291 /Doc:DL AP046754 /Rev:07-Feb-2019 /NSW LRS /Pgs:ALL /Prt:09-Feb-2022 16:20 /Seq:7 of 36
© Office of the Registrar-General /Src:INFOTRACK /Ref:220014

(a) damage any lawn, garden, tree, shrub, plant or flower being part of or situated on common property, or

(b) use for his or her own purposes as a garden any portion of the common property.

5 Damage to common property

5.1 An owner or occupier of a lot must not mark, paint, drive nails or screws or the like into, or otherwise damage or deface, any structure that forms part of the common property except with the prior written approval of the owners corporation.

5.2 An approval given by the owners corporation under sub clause 5.1 cannot authorise any additions to the common property.

5.3 This by-law does not prevent an owner or person authorised by an owner from installing:

(a) any locking or other safety device for protection of the owner's lot against intruders or to improve safety within the owner's lot, or

(b) any screen or other device to prevent entry of animals or insects on the lot, or

(c) any structure or device to prevent harm to children, or

(d) any device used to affix decorative items to the internal surfaces of walls in the owner's lot,

unless the device is likely to affect the operation of fire safety devices in the lot or common property or to reduce the level of safety in the lots or common property.

5.4 Any such locking or safety device, screen, other device or structure must be installed in a competent and proper manner and must have an appearance, after it has been installed, in keeping with the appearance of the rest of the building.

5.5 Despite section 62 of the Management Act, the owner of a lot must maintain and keep in a state of good and serviceable repair any installation or structure referred to in sub clause (3) that forms part of the common property and that services the lot.

6 Behaviour of owners and occupiers

An owner or occupier of a lot when on common property must be adequately clothed and must not use language or behave in a manner likely to cause offence or embarrassment to the owner or occupier of another lot or to any person lawfully using common property.

7 Children playing on common property in building

7.1 An owner or occupier of a lot must not permit any child of whom the owner or occupier has control to play on common property within the building or, unless accompanied by an adult exercising effective control, to be or to remain on common property comprising a laundry, car parking area or other area of possible danger or hazard to children.

7.2 In this by-law, "**Play Equipment**" means any recreational toy or device including but not limited to a skateboard, roller skates, roller blades, bicycles or scooters.

7.3 Owners and occupiers of lots must not permit any child or invitee of the owner or occupier to bring, use or leave Play Equipment on the common property.

7.4 The owners corporation may:

(a) Confiscate any Play Equipment brought onto, or left on the common property in breach of this by-law; and

(b) Retain the confiscated Play Equipment in a secure location until such time as

Req:R300291 /Doc:DL AP046754 /Rev:07-Feb-2019 /NSW LRS /Pgs:ALL /Prt:09-Feb-2022 16:20 /Seq:8 of 36
© Office of the Registrar-General /Src:INFOTRACK /Ref:220014

it is collected by a person, who in the view of the owners corporation is a responsible adult person either having a lawful right to the possession or control of the Play Equipment or being the parent or guardian of a person with such lawful right.

7.5 In addition to its other functions, the owners corporation has the functions necessary to exercise its rights and meet its obligations under this by-law.

8 Behaviour of invitees

An owner or occupier of a lot must take all reasonable steps to ensure that invitees of the owner or occupier do not behave in a manner likely to interfere with the peaceful enjoyment of the owner or occupier of another lot or any person lawfully using common property.

9 Depositing rubbish and other material on common property

9.1 An owner or occupier of a lot must not deposit or throw on the common property any rubbish, dirt, dust or other material or discarded item except with the prior written approval of the owners corporation.

9.2 An owner or occupier of a lot must keep free of blockage any common property drainage, pipe, duct, structure or similar to the extent that it solely services the lot.

10 Drying of laundry items

An owner or occupier of a lot must not, except with the consent in writing of the owners corporation, hang any washing, towel, bedding, clothing or other article on any part of the parcel in such a way as to be visible from outside the building other than on any lines provided by the owners corporation for the purpose and there only for a reasonable period.

11 Cleaning windows and doors

11.1 Except in the circumstances referred to in clause 11.2 an owner or occupier of a lot is responsible for cleaning all interior and exterior surfaces of glass in windows and doors on the boundary of the lot, including so much as is common property.

11.2 The owners corporation is responsible for cleaning regularly all exterior surfaces of glass in windows and doors that cannot be accessed by the owner or occupier of the lot safely or at all.

12 Storage of inflammable liquids and other substances and materials

12.1 An owner or occupier of a lot must not, except with the approval in writing of the owners corporation, use or store on the lot or on the common property any inflammable chemical, liquid or gas or other inflammable material.

12.2 This by-law does not apply to chemicals, liquids, gases or other material used or intended to be used for domestic purposes, or any chemical, liquid, gas or other material in a fuel tank of a motor vehicle or internal combustion engine.

13 Moving furniture, etc

13.1 General controls

An owner or occupier of a lot must not transport any furniture or large object (being an object that cannot easily be carried by one person and in any event which is no greater than 1m in size in any dimension) through or on the common property or any shared

Req:R300291 /Doc:DL AP046754 /Rev:07-Feb-2019 /NSW LRS /Pgs:ALL /Prt:09-Feb-2022 16:20 /Seq:9 of 36
© Office of the Registrar-General /Src:INFOTRACK /Ref:220014

areas ("**Removals**") unless:

(a) that owner or occupier has first given reasonable notice (and in any event at least 24 hours' notice) to the building manager or caretaker (if any) (or the executive committee if there is no building manager or caretaker) to arrange a time for the Removals to occur.

(b) The Removals are carried out in any event between the hours of 9.00am to 5.00pm.

(c) The Removals are carried out in accordance with any reasonable directions of the owners corporation or the Building Manager or Caretaker.

13.2 Repair and protection

An owner or occupier of a lot must:

(a) Ensure that Removals occur in accordance with any applicable law.

(b) Ensure that Removals occur in a proper manner and exercising reasonable care.

(c) Ensure that protective curtains are in place at all times when using lifts to undertake Removals.

(d) Ensure that the common property is protected from damage when carrying out Removals and that the common property is left clean and tidy on completion of the Removals.

(e) Ensure that any damage to the common property caused by their Removals:

(i) is repaired within 1 week from its occurrence; and

(ii) is repaired:

(A) in accordance with any applicable law; and

(B) in a proper and workmanlike manner and exercising due care and skill.

13.3 Default

(a) Within the meaning of section 63 of the Management Act, if:

(i) work is required to be carried out by an owner or occupier under a term or condition of this by-law; and

(ii) that owner or occupier fails to carry out that work;

then the owners corporation may carry out that work and may recover the cost of carrying out that work from that owner or occupier or any person who, after the work is carried out, becomes the owner of their Lot.

(b) If an owner or occupier fails to comply with any other obligation under this by-law then the owners corporation may carry out that obligation and:

(i) if there is a Bond, may pay the cost of doing so from the Bond in part or in full; and

(ii) if there is no Bond, or to the extent that the owners corporation does not or cannot pay the cost of doing so from the Bond, may recover

Req:R300291 /Doc:DL AP046754 /Rev:07-Feb-2019 /NSW LRS /Pgs:ALL /Prt:09-Feb-2022 16:20 /Seq:10 of 36
© Office of the Registrar-General /Src:INFOTRACK /Ref:220014

the cost (or the remaining cost after a payment from the Bond) of carrying out that obligation from that owner or occupier or any person who, after the obligation is carried out, becomes the owner of the subject lot.

(c) Except to the extent that any such amount is paid out of the Bond in accordance with clause 13.3(b)(i) of this by-law, the costs incurred by the owners corporation in carrying out any work or obligation referred to in clause 13.3(a) or clause 13.3(b) of this by-law may be recovered by the owners corporation as a debt.

13.4 Bond

The Bond:

(a) Is an amount in Australian currency reasonably determined from time to time by the owners corporation, and in default of such a determination the amount of $500.

(b) Must be paid by an owner or occupier to the owners corporation prior to that owner or occupier doing Removals.

(c) Must be paid in any manner reasonable directed by the owners corporation from time to time.

(d) May be applied by the owners corporation against any debt or indemnity owed by the owner or occupier arising under section 63 of the Management Act, this by-law or otherwise at law in connection with Removals.

(e) Must be returned to the owner or occupier after the expiry of 1 month following the completion of the Removals, less any amount deducted (or that may be deducted) by the owners corporation in accordance with this by-law.

13.5 Liability for others

Owners and occupiers are liable under this by-law for the acts or omissions of their invitees, agents, contractors or employees as fully as if those persons were that owner or occupier and those acts or omissions were the acts or omissions of that owner or occupier.

14 Floor Coverings

14.1 Regulation of floor coverings

(a) An owner of a lot must ensure that all floor space within the lot is covered or otherwise treated to an extent sufficient to prevent the transmission from the floor space of noise likely to disturb the peaceful enjoyment of the owner or occupier of another lot.

(b) An owner or occupier of a lot must not install, or allot to be installed, or keep, any Non-Carpet Floor Covering in the lot, or to serve as the floor of the lot, otherwise than in accordance with the Conditions.

(c) This by-law does not apply to floor space comprising a kitchen, laundry, lavatory or bathroom.

14.2 Conditions

Permission

(a) An owner must request and obtain the express prior written permission of the owners corporation before carrying out Works.

(b) An application for permission of the owners corporation must be in writing and be accompanied by:

(i) Drawings and specifications of the proposed Works (including any acoustic treatment) prepared by member firm of the AAAC;

Req:R300291 /Doc:DL AP046754 /Rev:07-Feb-2019 /NSW LRS /Pgs:ALL /Prt:09-Feb-2022 16:20 /Seq:11 of 36
© Office of the Registrar-General /Src:INFOTRACK /Ref:220014

(ii) Certification by that member firm of the AAAC in favour of the owners corporation that the Works, if installed in accordance with the drawings and specifications, will achieve an acoustical star rating of 5 Star or better, according to the Guideline for Apartment and Townhouse Acoustic Rating then promulgated by the AAAC ("**current AAAC guideline**").

(c) Despite sub-clause 14.2(b)(ii), the owners corporation may in its absolute sole discretion accept in place of a certificate of the kind referred to in 14.2(b)(ii), a certificate of that kind where the star rating referred to is less than 5.

(d) The permission of the owners corporation may not be withheld or delayed unreasonably, and may be given subject to conditions that are not inconsistent with this by-law or the Management Act (in which case the owner must comply with those conditions).

Bond

(e) Before carrying out any Works the owner must pay a bond to the owners corporation in accordance with clause 14.5 that may be dealt with by the owners corporation as provided in this by-law.

Works

(f) Works must:

(i) be carried out solely within the subject lot and not amount to or involve an addition to, alteration of or erection of a new structure on the common property;

(ii) be carried out in accordance with and comply with any applicable law or Approval;

(iii) be carried out in a proper and workmanlike manner and only by persons who are duly licensed to do so;

(iv) be fit for their purpose;

(v) be carried out with due diligence and expedition and within a reasonable time;

(vi) cause a minimum of disruption to the use of common property;

(vii) except as otherwise approved by the owners corporation, be carried out only between the hours of 7:30am and 4:30pm (excluding on any day that is a Saturday, Sunday or public holiday in New South Wales);

(viii) not cause damage to or adversely affect the structure or support of common property; and

(ix) without limitation must not diminish the fire protection or sound insulation of common property.

Cleanliness and protection

(g) The owner must ensure:

(i) Common property is adequately protected from damage that may be caused by the Works;

(ii) any part of common property affected by the Works is kept clean and tidy and is left clean and tidy on completion of the Works;

(iii) without limitation any direction of the building manager or caretaker in respect of the cleanliness of or protection of common property is complied with and complied with promptly; and

(iv) all rubbish, debris and excess materials or the like is removed from common property promptly.

Req:R300291 /Doc:DL AP046754 /Rev:07-Feb-2019 /NSW LRS /Pgs:ALL /Prt:09-Feb-2022 16:20 /Seq:12 of 36
© Office of the Registrar-General /Src:INFOTRACK /Ref:220014

Indemnity

(h) The owner will indemnify the owners corporation immediately on demand for any damage, cost, loss, claim, demand, suit or liability howsoever incurred by or brought against the owners corporation in connection with the Works or their use, except to the extent that such damage, costs, loss, claim, demand suit or liability is caused by the negligence of the owners corporation.

Notice

(i) The owner must give the owners corporation not less than 7 days' notice in writing before the commencement of Works.

Access

(j) The owners must provide the owners corporation's nominated representative access to the lot during the course of the Works for the purpose of inspecting and examining the Works (or where the owner is not also the occupier of the lot, must ensure such access is provided).

Certificate after the Works

(k) Within one month of completion of the works, the owner must give the owners corporation a report signed by a qualified acoustic engineer certifying the star rating achieved by the Works, according to the current AAAC guidelines.

Maintenance

(l) The owner must properly maintain and keep in a state of good and serviceable repair the Works and renew and replace the Works when necessary and must ensure that the Works comply and continue to comply with the Conditions.

(m) Any works which the Owner undertakes in order to comply with their obligations under this by-law must be undertaken in accordance with this by-law as if they were Works within the meaning of this by-law.

Cost

(n) The owner must bear the costs of the Works and the cost of complying with their obligations under this by-law.

14.3 Ownership of the works

If an owner does Works, the Works remain your property.

14.4 Default

(a) Within the meaning of section 63 of the Management Act, if:

(i) work is required to be carried out by an owner under a term or condition of this by-law; and

(ii) that owner fails to carry out that work;

then the owners corporation may carry out that work and may recover the cost of carrying out that work from that owner or any person who, after the work is carried out, becomes the owner of their lot.

(b) If an owner fails to comply with any other obligation under this by-law then the owners corporation may carry out that obligation and:

(i) if there is a Bond, may pay the cost of doing so from the Bond in part or in full; and

(ii) if there is no Bond, or to the extent that the owners corporation does not or cannot pay the cost of doing so from the Bond, may recover the cost (or the remaining cost after a payment from the Bond) of carrying out that obligation from that owner or any person who, after the obligation is carried out, becomes the owner of their lot.

(c) Except to the extent that any such amount is paid out of the Bond in

Req:R300291 /Doc:DL AP046754 /Rev:07-Feb-2019 /NSW LRS /Pgs:ALL /Prt:09-Feb-2022 16:20 /Seq:13 of 36
© Office of the Registrar-General /Src:INFOTRACK /Ref:220014

accordance with clause 14.4(b)(i) of this by-law, the costs incurred by the owners corporation in carrying out any work or obligation referred to in clause 14.4(a) or clause 14.4(b) of this by-law may be recovered by the owners corporation as a debt.

14.5 Bond

The Bond:

(a) Is an amount in Australian currency reasonably determined from time to time by the owners corporation, and in default of such a determination the amount of $2,000.

(b) Must be paid by an owner or occupier to the owners corporation prior to that owner or occupier doing Works.

(c) Must be paid in any manner reasonable directed by the owners corporation from time to time.

(d) May be applied by the owners corporation against any debt or indemnity owed by the owner arising under section 63 of the Management Act, this by-law or otherwise at law in connection with Works.

(e) After an owner has completed Works in full compliance with this by-law the owners corporation must refund any Bond paid by the owner, less:

(i) any amount that the owners corporation has paid from the bond in accordance with clause 14.4(b)(i) of this by-law; and

(ii) any amount that the owners corporation has had or is entitled to have from the Bond under clause 14.5**Error! Reference source not found.** of this by-law.

14.6 Functions of the owners corporation

Without limiting its other functions, the owners corporation has the functions necessary for it to discharge the duties imposed on it, and exercise the powers and authorities conferred on it by this by-law.

14.7 Definitions

In this by-law:

Approval means, in connection with the works:

(a) an approval or certificate as may be required by law (or under the terms of an approval) to be obtained from or provided by an authority;

(b) a development consent or complying development certificate within the meaning of the Environmental Planning and Assessment Act 1979;

(c) a "Part 4A certificate" within the meaning of section 109C of the Environmental Planning and Assessment Act 1979;

(d) any order, direction or other requirement given or made by an authority;

(e) an order made under Division 2A of Part 6 of the Environmental Planning and Assessment Act 1979; and

(f) an order made under Part 2 of Chapter 7 of the Local Government Act 1993;

AAAC means the Association of Australian Acoustical Consultants;

Authority means, in connection with the Works or Common Property:

(a) any Commonwealth, state or local government, semi-government, statutory, public or other body or person (or body or person otherwise authorised by law) having jurisdiction;

(b) a consent authority or principle certifying authority within the meaning of the Environmental Planning and Assessment Act 1979;

Req:R300291 /Doc:DL AP046754 /Rev:07-Feb-2019 /NSW LRS /Pgs:ALL /Prt:09-Feb-2022 16:20 /Seq:14 of 36
© Office of the Registrar-General /Src:INFOTRACK /Ref:220014

(c) the council having the relevant regulatory functions under Chapter 7 of the Local Government Act 1993; and

(d) an authorised fire officer within the meaning of section 121ZC of the Environmental Planning and Assessment Act 1979;

Bond means the bond required under clause 14.5 of this by-law;

Conditions means the terms in clause 14.2 of this by-law;

current AAAC guideline has the meaning given to it in clause 14.214.2(b)(ii);

Non-Carpet Floor Covering means a floor covering or surface in your Lot (other than in an area that is a kitchen, laundry, lavatory or bathroom) other than carpet, including, but not limited to floating timber flooring;

Works means building works and related products and services to be done and supplied in accordance with the following:

(e) the installation of Non-Carpet Floor Covering in your Lot; and

(f) ancillary works, products and services that it is reasonably necessary to do or supply to facilitate the doing of the works, and the supply of the products and services referred to elsewhere in this definition;

and includes as the context may require a reference to the result of those works and related products and services being done and supplied.

15 Garbage disposal

15.1 An owner or occupier of a lot (if and when the strata scheme does not have shared receptacles for garbage, recyclable material or waste):

(a) must maintain such receptacles within the lot, or on such part of the common property as may be authorised by the owners corporation, in clean and dry condition and (except in the case of receptacles for recyclable material) adequately covered, and

(b) must ensure that before garbage, recyclable material or waste is placed in the receptacles it is, in the case of garbage, securely wrapped or, in the case of tins or other containers, completely drained or, in the case of recyclable material or waste, separated and prepared in accordance with the applicable recycling guidelines, and

(c) for the purpose of having the garbage, recyclable material or waste collected, must place the receptacles within an area designated for that purpose by the owners corporation and at a time not more than 12 hours before the time at which garbage, recyclable material or waste is normally collected, and

(d) when the garbage, recyclable material or waste has been collected, must promptly return the receptacles to the lot or other area referred to in paragraph 15.1(a), and

(e) must not place any thing in the receptacles of the owner or occupier of any other lot except with the permission of that owner or occupier, and

(f) must promptly remove any thing which the owner, occupier or garbage or recycling collector may have spilled from the receptacles and must take such action as may be necessary to clean the area within which that thing was spilled.

15.2 An owner or occupier of a lot (if and when the strata scheme has shared receptacles for garbage, recyclable material or waste):

(a) must ensure that before garbage, recyclable material or waste is placed in the receptacles it is, in the case of garbage, securely wrapped or, in the case of tins or other containers, completely drained or, in the case of recyclable

Req:R300291 /Doc:DL AP046754 /Rev:07-Feb-2019 /NSW LRS /Pgs:ALL /Prt:09-Feb-2022 16:20 /Seq:15 of 36
© Office of the Registrar-General /Src:INFOTRACK /Ref:220014

material or waste, separated and prepared in accordance with the applicable recycling guidelines, and

(b) must promptly remove any thing which the owner, occupier or garbage or recycling collector may have spilled in the area of the receptacles and must take such action as may be necessary to clean the area within which that thing was spilled.

15.3 An owner or occupier of a lot must:

(a) comply with the local council's requirements for the storage, handling and collection of garbage, waste and recyclable material, and

(b) notify the local council of any loss of, or damage to, receptacles provided by the local council for garbage, recyclable material or waste.

15.4 The owners corporation may post signs on the common property with instructions on the handling of garbage, waste and recyclable material that are consistent with the local council's requirements and these by-laws.

16 Keeping of animals

16.1 Subject to section 49 (4) of the Management Act, an owner or occupier of a lot must not, without the prior written approval of the owners corporation, keep any animal on the lot or the common property.

16.2 Without limiting any other remedy available to the owners corporation, an owner or occupier of a lot must immediately on demand remove from the lot and the common property any animal kept in breach of this by-law.

17 Appearance of lot

17.1 The owner or occupier of a lot must not, without the written consent of the owners corporation, maintain within the lot anything visible from outside the lot that, viewed from outside the lot, is not in keeping with the rest of the building.

17.2 This by-law does not apply to the hanging of any washing, towel, bedding, clothing or other article as referred to in By-law 10.

18 Change in use of lot to be notified

An occupier of a lot must notify the owners corporation if the occupier changes the existing use of the lot in a way that may affect the insurance premiums for the strata scheme (for example, if the change of use results in a hazardous activity being carried out on the lot, or results in the lot being used for commercial or industrial purposes rather than residential purposes).

19 Provision of amenities or services

19.1 The owners corporation may, by special resolution, determine to enter into arrangements for the provision of the following amenities or services to one or more of the lots, or to the owners or occupiers of one or more of the lots:

(a) window cleaning,

(b) garbage disposal and recycling services,

(c) electricity, water or gas supply,

(d) telecommunication services (for example, cable television).

19.2 If the owners corporation makes a resolution referred to in clause 19.1 to provide an amenity or service to a lot or to the owner or occupier of a lot, it must indicate in the resolution the amount for which, or the conditions on which, it will provide the amenity

Req:R300291 /Doc:DL AP046754 /Rev:07-Feb-2019 /NSW LRS /Pgs:ALL /Prt:09-Feb-2022 16:20 /Seq:16 of 36
© Office of the Registrar-General /Src:INFOTRACK /Ref:220014

or service.

Note. Section 111 of the Act provides that an owners corporation may enter into an agreement with an owner or occupier of a lot for the provision of amenities or services by it to the lot or to the owner or occupier.

20 Controls on hours of operation and use of facilities

20.1 The owners corporation may, by special resolution, make any of the following determinations if it considers the determination is appropriate for the control, management, administration, use or enjoyment of the lots or the lots and common property of the strata scheme:

(a) that commercial or business activities may be conducted on a lot or common property only during certain times,

(b) that facilities situated on the common property may be used only during certain times or on certain conditions.

20.2 An owner or occupier of a lot must comply with a determination referred to in clause 20.1.

21 Compliance with planning and other requirements

21.1 The owner or occupier of a lot must ensure that the lot is not used for any purpose that is prohibited by law.

21.2 The owner or occupier of a lot must ensure that the lot is not occupied by more persons than are allowed by law to occupy the lot.

22 Service of documents on owner of lot by owners corporation

A document may be served on the owner of a lot by electronic means if the person has given the owners corporation an e-mail address for the service of notices and the document is sent to that address.

23 Compliance with law

Owners and occupiers of lots must comply with any applicable law, including the Management Act.

24 Common property locks

24.1 By the special resolution adopting this by-law, the owners corporation determined, for the purposes of section 62 (3) of the Management Act, that:

(a) it is inappropriate to maintain, renew, replace or repair the locks of lot mailboxes, the locks of lot external doors and the locks of lot garage doors ("**Locks**"), and

(b) its decision will not affect the safety of any building, structure or common property in the strata scheme or detract from the appearance of any property in the strata scheme.

24.2 Owners of lots may repair and maintain, or renew or replace, the Locks.

25 Construction hours

25.1 Except as otherwise expressly provided by these by-laws, any building works undertaken at the property (other than by the owners corporation) must only be carried out between the hours of 7.30am and 5.30pm on any day (excluding a day that is a Saturday, Sunday or public holiday in New South Wales).

Req:R300291 /Doc:DL AP046754 /Rev:07-Feb-2019 /NSW LRS /Pgs:ALL /Prt:09-Feb-2022 16:20 /Seq:17 of 36
© Office of the Registrar-General /Src:INFOTRACK /Ref:220014

25.2 This by-law does not authorise the doing of construction works.

26 Shopping trolleys

An owner or occupier of a lot (or their invitee) must not bring a shopping trolley onto the property.

27 Vermin and rangehoods

The owner and occupier of a lot will maintain the lot in a clean and tidy condition and free of vermin and, without limiting the generality of this by-law, will clean the filters of any rangehood installed in the lot of grease at least every three months.

28 Use of the lift

The owner or occupier of a lot must not convey nor allow the conveyance in the lift of any pushbike or surfboard or without limitation any object likely to damage or to dirty the interior of the lift.

29 Certain provisions regarding maintenance

In addition to its other functions, the owners corporation has the functions necessary to:

(a) Paint the outside of the building every seven years.

(b) Replace the carpet in the common property every seven years.

(c) Repaint the inside of the building every five years.

(d) Replace all fittings in the common property of the building as required.

(e) Overhaul and repair all gymnasium equipment as required.

(f) Replace the carpet in the lift with vinyl flooring for maintenance purposes when required.

(g) Repaint and refurbish the pool and pool areas every four years.

(h) Reseal the concrete driveways as required.

30 Regulation of real estate signage

30.1 **Prohibition**

Real Estate Signage must not be placed or kept on the property except in compliance with the Conditions.

30.2 **Conditions regarding the signage**

Real Estate Signage must either:

(a) Be a sign that advertises that a lot is "open for inspection" that is:

(i) Mounted on the property by temporary means only any only by means of its own weight (for clarity without drilling into or inserting bolts, nails or other fixings in the property).

(ii) Only be installed in an area that is directly adjacent to the vehicular entrance to the property.

(iii) Only be displayed during the time that the lot is in fact open for inspection.

(b) Be a sign that advertises the availability of commercial premises for lease or sale that is:

(i) One sign only per such a lot.

Req:R300291 /Doc:DL AP046754 /Rev:07-Feb-2019 /NSW LRS /Pgs:ALL /Prt:09-Feb-2022 16:20 /Seq:18 of 36
© Office of the Registrar-General /Src:INFOTRACK /Ref:220014

(ii) Only in place during any period where the lot is in fact for sale or lease.

(iii) Mounted on the property by temporary means only (without drilling into or inserting bolts, nails or other fixings in the property).

30.3 **Compliance with law**

In addition to any other requirement of this by-law, an owner to whose lot Real Estate Signage relates must at all times comply with any applicable law in connection with that Real Estate Signage.

30.4 **Definitions**

In this by-law, unless the context otherwise requires:

Conditions means the provisions of clauses 30.2 and 30.3; and

Real Estate Signage means any sign in connection with a sale, lease, licence or other dealing in relation to a lot.

31 Safety, security and fire safety

31.1 An owner or an occupier of a lot must not do or permit anything which may prejudice the security or safety of the property and, in particular must ensure that all fire and security doors are kept locked or secure or in an operational state, as the case may be, when not in immediate use, subject to compliance with applicable laws and regulations regarding fire safety.

31.2 The owner or occupier of a lot must not do any thing or permit any invitees of the owner or occupier to do any thing on the lot or common property that is likely to affect the operation of fire safety devices in the parcel or to reduce the level of fire safety in the lots or common property.

31.3 Owners and occupiers of lots must ensure that they maintain any fire safety equipment (including without limitation smoke detectors) in their lots in an operative state (including without limitation ensuring that batteries in smoke detectors are changed as required) and are required, at their cost, to do such work as is necessary to ensure that they comply with their obligations under this by-law 31.

31.4 If an owner or occupier of a lot causes a fire safety measure in the strata scheme (whether in a lot or in common property) to cease functioning or to cease functioning effectively that owner or occupier of a lot is required, at its cost, to do such work as is necessary to cause that fire safety measure to return to a functioning (or effectively functioning) state and must do so immediately and in compliance with all applicable laws.

31.5 Within the meaning of section 63 of the Management Act, if:

(a) work is required to be carried out by an owner or occupier of a Lot under a term or condition of this by-law; and

(b) that owner or occupier fails to carry out that work;

then the owners corporation may carry out that work and may recover the cost of carrying out that work from that owner or occupier or any person who, after the work is carried out, becomes the owner of the lot.

31.6 If an owner or occupier fails to comply with any other obligation under this by-law then the owners corporation may carry out that obligation and may recover the cost of carrying out that obligation from that owner or occupier or any person who, after the obligation is carried out, becomes the owner of their lot.

31.7 The costs incurred by the owners corporation in so carrying out any work or obligation of an owner or occupier may be recovered by the owners corporation as a debt.

Req:R300291 /Doc:DL AP046754 /Rev:07-Feb-2019 /NSW LRS /Pgs:ALL /Prt:09-Feb-2022 16:20 /Seq:19 of 36
© Office of the Registrar-General /Src:INFOTRACK /Ref:220014

32 Access control

32.1 The owners corporation may, for the purpose of ensuring the security of the parcel from intruders, to preserve the safety of the parcel from fire or other hazards, or otherwise in connection with its functions, without limitation:

(a) close off or restrict access to any part of the common property not required for access to a Lot on either a temporary or permanent basis by means of locking or security devices or systems;

(b) permit any part of the common property to be used by any security persons as a means of monitoring the security of the property, either solely or in conjunction with any other property;

(c) restrict access of owners and occupiers of lots of one floor of the property to any other floor of the property by means of locking or security devices or systems; and

(d) to the extent permitted by law, disable the intercom buzzers at access points into the building.

32.2 The owners corporation may make rules and regulations, not inconsistent with these by-laws or any other law, relating to ensuring the security of the property from intruders or to preserve the safety of the property from fire or other hazards.

33 Access Keys

33.1 In this by-law ***Access Key*** means any device or object used to operate a locking device or security device or system that restricts access to or through any part of the common property.

33.2 Access Keys belong to the owners corporation.

33.3 Owners, occupiers and others are only entitled to the use of Access Keys in accordance with and under the conditions imposed by this by-law.

33.4 The owners corporation may give Access Keys to owners or occupiers of lots and may keep records relating to the persons to whom Access Keys have been given.

33.5 The right to the use of an Access Key under this by-law is personal to the owner or occupier to whom it is given and may not be assigned to any other person without the express prior written consent of the owners corporation

33.6 The owners corporation may charge an owner or occupier of a Lot a fee of $100 to provide extra or replacement Access Keys and require the payment by that owner or occupier of an $80 bond. On return of the Access Key in working order the bond is to be refunded to that owner or occupier. The owners corporation may determine alternative amounts to those provided in this clause from time to time (acting reasonably).

33.7 Owners of lots may give Access Keys to occupiers of their lots provided that:

(a) they notify the owners corporation in writing of the names, and postal and telephone contact details of the occupiers of the lot to whom Access Keys have been given;

(b) they ensure that the Access Keys are returned to the owners corporation when such an occupier ceases to be an occupier, including taking all reasonable steps available at law;

(c) they include a requirement in any lease or license relating to such an occupier that the occupier must return those Access Keys to the owners corporation when that occupier ceases to be an occupier; and

Req:R300291 /Doc:DL AP046754 /Rev:07-Feb-2019 /NSW LRS /Pgs:ALL /Prt:09-Feb-2022 16:20 /Seq:20 of 36
© Office of the Registrar-General /Src:INFOTRACK /Ref:220014

(d) they indemnify the owners corporation immediately on demand for any loss, damage, claim, suit or demand whatsoever incurred by or brought against the owners corporation in respect of those Access Keys or their use.

33.8 Owners may give Access Keys to subsequent owners of their lots provided that the owners corporation is notified in writing of the names and postal and telephone contact details of the subsequent owner. Both the prior and subsequent owner are jointly and severally liable to ensure that the owners corporation is so notified.

33.9 At all times whilst in the building and on common property, an owner or occupier must carry an Access Key if they have been given one by the owners corporation (or, in the case of an occupier, by the owner of their lot).

33.10 An owner or occupier of a lot must:

(a) take all responsible steps not to lose Access Keys;

(b) return all Access Keys to the owners corporation if they are not needed, or if an occupier of a lot ceases to be an occupier;

(c) notify the owners corporation immediately if an Access Key is lost;

(d) not copy an Access Key, cause an Access Key to be copied, or grant any other person permission to copy an Access Key; and

(e) not give their Access Keys to any person without the express prior written consent of the owners corporation.

33.11 If the owners corporation is satisfied that an owner or occupier is in breach of this by-law or the following by-laws, the owners corporation may disable (or partially disable as it sees fit) or demand the return of Access Keys of the offending owner or occupier (and that owner or occupier must comply immediately with any such demand):

(a) By-law 31.

(b) By-law 34; and

(c) By-law 35.

33.12 If an owner or occupier fails to comply with any other obligation under this by-law then the owners corporation may carry out that obligation and may recover the cost of carrying out that obligation from that owner or occupier or any person who, after the obligation is carried out, becomes the owner of their lot.

33.13 The costs incurred by the owners corporation in so carrying out any obligation of an owner or occupier may be recovered by the owners corporation as a debt.

33.14 The owners corporation must at all times comply with any obligations imposed on it by law from time to time in respect of the gathering of information under this by-law, including but not limited to law with respect to privacy.

34 Overcrowding

34.1 In this by-law ***Individual*** does not include any individual below 16 years of age.

34.2 An owner or occupier of a residential lot must not permit more than a number of individuals determined in accordance with the following formula to lodge at, reside in or otherwise occupy their lot:

$$X = Y \times 2$$

Where:

X represents the number of individuals to be determined; and

Y represents the number of bedrooms in the lot (being bedrooms in existence in accordance with law).

Req:R300291 /Doc:DL AP046754 /Rev:07-Feb-2019 /NSW LRS /Pgs:ALL /Prt:09-Feb-2022 16:20 /Seq:21 of 36
© Office of the Registrar-General /Src:INFOTRACK /Ref:220014

35 Tenancy

35.1 An occupier of a residential lot who is not an owner of that lot must be a party to a current lease under the *Residential Tenancies Act 2010* (NSW), or where there are two or more occupiers, at least one of those occupiers must be a party to such a lease.

35.2 An owner or occupier of a lot must provide the owners corporation, within 14 days after the commencement of a lease or a sub-lease, a notice with the following particulars:

(a) The name of the lessee or sub-lessee and all other occupiers of the lot;

(b) The date of commencement of the lease or sub-lease; and

(c) The name and contact details of any agent acting for the owner in respect of the lease or sub-lease.

36 Visitors

36.1 In this by-law **Visitor** means any person, invitee, guest, or lodger invited, allowed to or assisted to enter the strata scheme at any time by an owner, occupier of a residential lot or other Visitor to a residential lot.

36.2 An owner and occupier must ensure that all Visitors' names, time of entry and time of exit be recorded in a register provided by owners corporation for that purpose.

36.3 The owners corporation must at all times comply with any obligations imposed on it by law from time to time in respect of the gathering of information under this by-law.

37 Costs

37.1 Right to recover costs

Subject to the provisions of this by-law 37 the owners corporation may recover as a debt its Enforcement Costs incurred in relation to a Successful Enforcement Action from the person against whom that Successful Enforcement Action was taken.

Explanatory note: *This by-law 37 permits the owners corporation to recover costs, such as legal costs and managing agent's costs, incurred in taking certain successful action to enforce the by-laws of the strata scheme from the person against whom that action was taken.*

Such enforcement action includes issuing notices to comply with the by-laws, seeking orders of a Strata Schemes Adjudicator, and certain proceedings in the NSW Civil and Administrative Tribunal or a court.

The measure of success of an action is like the measure which usually applies in determining whether a party to proceedings in a court would be entitled to its costs in those proceedings.

The right to recover costs is subject to certain exceptions largely to account for the operation of applicable law, and to provide for restitution of amounts recovered where the person from whom those amounts were recovered successfully appeals the enforcement action.

37.2 What is a Successful Enforcement Action?

A ***Successful Enforcement Action*** is:

(a) an action against a person who is required to comply with the by-laws of the strata scheme; and

(b) where that person has failed to comply, continues to fail to comply or is anticipated to or threatens to fail to comply with a by-law of the strata scheme ("**failure to comply**"); and

(c) where that action was a step, proceeding or action of any kind permitted at law

Req:R300291 /Doc:DL AP046754 /Rev:07-Feb-2019 /NSW LRS /Pgs:ALL /Prt:09-Feb-2022 16:20 /Seq:22 of 36
© Office of the Registrar-General /Src:INFOTRACK /Ref:220014

in relation to that failure to comply including without limitation:

(i) the issuing of a notice to comply with the by-law to that person under section 45 of the Management Act;

(ii) the seeking of orders of a Strata Schemes Adjudicator against that person in relation to that failure to comply under Chapter 5 of the Management Act, including without limitation:

(A) an order for that person to comply with the by-law under section 138 of the Management Act; or

(B) an order for the person to remove an animal under section 150(1) of the Management Act; and

(iii) an action or proceeding in the NSW Civil and Administrative Tribunal against that person in relation to that failure to comply under Chapter 5 of the Management Act, including without limitation:

(A) an application referred to the NSW Civil and Administrative Tribunal in accordance with section 164 and 184 of the Management Act; or

(B) an appeal of an order of a Strata Schemes Adjudicator under Division 12 of Part 4 of Chapter 5 of the Management Act (whether brought by the owners corporation or that person); or

(C) an application for a civil penalty against that person under Part 6 of Chapter 5 of the Management Act; and

(iv) an action or proceeding of any kind in any court of competent jurisdiction against that person in relation to that failure to comply; and

(v) an application in any jurisdiction for an order or other relief ancillary to any of the matters in the preceding sub-paragraphs of this sub-clause (c) (whether brought by the owners corporation or that person); and

(vi) an appeal or application for prerogative relief in any court of competent jurisdiction in relation to any of the matters in the preceding sub-paragraphs of this sub-clause (c) (whether brought by the owners corporation or that person); and

(d) where the owners corporation would be entitled to an order for its costs in that action if the adjudicator, tribunal, court or other decision maker in that action was required to make an order that the costs follow the event (or, in relation to a notice to comply with the by-law, if the notice was properly issued in accordance with the Management Act).

37.3 What are Enforcement Costs?

Enforcement Costs are costs including without limitation legal professional fees (on a solicitor/client basis), expenses and disbursements, expert fees, witness expenses, costs of holding meetings, and managing agent's fees.

37.4 Exception

This by-law does not entitle the owners corporation to recover costs:

(a) where by operation of law or the order of the decision maker in the relevant Successful Enforcement Action the owners corporation must bear its own costs; or

(b) to the extent that the owners corporation is otherwise prohibited by law from recovering those costs; or

(c) to recover the same costs more than once (whether under this by-law or

Req:R300291 /Doc:DL AP046754 /Rev:07-Feb-2019 /NSW LRS /Pgs:ALL /Prt:09-Feb-2022 16:20 /Seq:23 of 36
© Office of the Registrar-General /Src:INFOTRACK /Ref:220014

otherwise); or

(d) to the extent that to so recover those costs would be inconsistent with the Management Act or any other Act or law.

37.5 Restitution where successful appeal

(a) Where:

(i) the owners corporation has recovered Enforcement Costs under this by-law from a person against whom a Successful Enforcement Action was taken; and

(ii) the outcome of that Successful Enforcement Action is subsequently reversed, quashed, or otherwise invalidated or overturned by a subsequent action (such as an appeal or application for prerogative relief) ("**the Appeal**");

then unless a contrary order is made in the Appeal, owners corporation must repay the amount of those Enforcement Costs to that person.

(b) Despite sub-clause 37.5(a), where the outcome of the Appeal is subsequently reversed, quashed, or otherwise invalidated or overturned by a subsequent action (such as an appeal or application for prerogative relief) the owners corporation will again be entitled to recover those Enforcement Costs from that person (or, if it had not yet repaid the amount of those Enforcement Costs to that person, may keep those Enforcement Costs).

37.6 Terms

In this by-law 37, unless the contrary intention appears:

Enforcement Costs has the meaning given to it in clause 37.3; and

Successful Enforcement Action has the meaning given to it in clause 37.2.

38 The Recreational Facilities

38.1 Generally

(a) An owner or occupier must not allow the use of the Recreational Facilities by their invitees except when accompanied by that owner or occupier.

(b) An owner or occupier must ensure that an adult exercising effective control accompanies any children or incapable persons using the Recreational Facilities.

(c) The owners corporation may make rules, not inconsistent with these by-laws, regarding use of the Recreational Facilities.

(d) An owner or occupier must not do any of the following, nor allow any of the following to be done in the Recreational Facilities:

(i) Smoking;

(ii) Consuming alcohol or using any other substance that limits or impedes mental or physical function;

(iii) Running or jumping;

(iv) Being inadequately clothed;

(v) Conducting any business (whether for reward or not) except with the express prior written consent of the owners corporation; or

(vi) Holding any function or party except with the express prior written consent of the owners corporation.

(e) In addition to its other functions, the owners corporation may in its discretion close off and refuse access to the Recreational Facilities for any reasonable

Req:R300291 /Doc:DL AP046754 /Rev:07-Feb-2019 /NSW LRS /Pgs:ALL /Prt:09-Feb-2022 16:20 /Seq:24 of 36
© Office of the Registrar-General /Src:INFOTRACK /Ref:220014

purpose, including for maintenance, repair, improvement (including for the installation and maintenance of security systems).

(f) In addition to its other functions, the owners corporation may restrict access to the Recreational Facilities by way of the installation of locks, alarms, communication systems and other security devices (and the keys or security passes or cards required to operate those locks, alarms, communication systems and other security devices will be "Access Keys" within the meaning of by-law 33).

(g) This by-law 38 is subject to by-law 44.

Note. *By-law 44 of the strata scheme remains in force and provides that an owner of a lot who is not an occupier of a lot shall not be entitled to use any of the facilities of the owners corporation.*

38.2 Hours

An owner or occupier must not use nor permit the use of the Recreational Facilities between the hours of 10:00pm on any day and 6:00am on the following day.

38.3 The Pool

(a) In addition to clause 38.1(d) of this by-law, an owner or occupier must not do any of the following, nor allow any of the following to be done in the Pool or its surrounds:

(i) Eating or drinking.

(ii) Bringing or using glass of any kind.

(iii) Bringing or using balls, boogie boards or large inflatable pool toys (for clarity except any device used to assist children or incapable persons).

(iv) Diving.

(v) Using soap, bubble bath, shampoo or the like.

(vi) Nude bathing.

(vii) Permit more than 4 guests per lot per day to use the pool without prior written approval of the owners corporation or its building manager or caretaker.

(b) An owner or occupier must not enter or pass through the Property from the Pool while wet, nor allow their invitees to do so.

38.4 Functions

(a) The Recreational Facilities must not be used for functions unless booked by an owner or occupier (subject to availability) with the building manager or caretaker (or if there is no such person the owners corporation) at least fourteen days in advance of the function.

(b) There is no obligation to accept such a booking and the owners corporation, the building manager or caretaker may refuse a booking in their absolute discretion.

(c) A bond of $1,000 must be paid at the time of booking by the owner or occupier. If no bond is provided the booking is ineffective for the purposes of this by-law. The deposit is to be dealt with by the owners corporation as set out in this by-law.

(d) The maximum number of persons permitted to attend a function is 50 (as to the community hall) or in all cases such lower number as required by any applicable law or as may be directed by the building manager, caretaker or owners corporation.

(e) Music and noise are to comply with the by-laws of the strata scheme and any

Req:R300291 /Doc:DL AP046754 /Rev:07-Feb-2019 /NSW LRS /Pgs:ALL /Prt:09-Feb-2022 16:20 /Seq:25 of 36
© Office of the Registrar-General /Src:INFOTRACK /Ref:220014

applicable law.

(f) Any function must conclude prior to 10pm Sunday through to Friday inclusive or 11pm on a Saturday.

38.5 Risk

(a) To the maximum extent permitted by law, owners, occupiers and any other persons who engage in any recreational activity at the strata scheme do so at their own risk.

(b) To the extent that owners or occupiers are supplied recreational services under these by-laws having effect as a contract, an owner or occupier to whom such recreational services are supplied under such a contract engages in any recreational activity concerned at their own risk.

(c) The owners corporation may cause signs to be displayed in prominent locations near the recreational facilities which may include the provisions of this by-law, as well as words to the effect of those set out in Schedule 3:

(d) The owners corporation may exclude any person from the use of the Recreational Facilities unless that person has read and signed an acknowledgement that they have read and understood the provisions of this by-law, or if they are an incapable person, that:

(i) The incapable person is under the control of, or accompanied by, another person and that other person has read and signed an acknowledgement that they have read and understood the provisions of this by-law; or

(ii) A parent of the incapable person (whether or not the incapable person was under the control of or accompanied by the parent) has read and signed an acknowledgement that they have read and understood the provisions of this by-law.

38.6 Repair and use

An owner or occupier of a lot must:

(a) Ensure that the Recreational Facilities are used in accordance with any applicable law.

(b) Ensure that the Recreational Facilities are used in a proper manner and exercising reasonable care.

(c) Ensure that the Recreational Facilities are left clean and tidy after use.

(d) Ensure that any damage to the common property caused by their use of the Recreational Facilities:

(i) is repaired within 1 week from its occurrence; and

(ii) is repaired:

(A) in accordance with any applicable law; and

(B) in a proper and workmanlike manner and exercising due care and skill.

38.7 Default

(a) Within the meaning of section 63 of the Management Act, if:

(i) work is required to be carried out by an owner or occupier under a term or condition of this by-law; and

(ii) that owner or occupier fails to carry out that work;

then the owners corporation may carry out that work and may recover the cost of carrying out that work from that owner or occupier or any person who, after the work is carried out, becomes the owner of their Lot.

Req:R300291 /Doc:DL AP046754 /Rev:07-Feb-2019 /NSW LRS /Pgs:ALL /Prt:09-Feb-2022 16:20 /Seq:26 of 36
© Office of the Registrar-General /Src:INFOTRACK /Ref:220014

(b) If an owner or occupier fails to comply with any other obligation under this by-law then the owners corporation may carry out that obligation and:

(i) if there is a Bond, may pay the cost of doing so from the Bond in part or in full; and

(ii) if there is no Bond, or to the extent that the owners corporation does not or cannot pay the cost of doing so from the Bond, may recover the cost (or the remaining cost after a payment from the Bond) of carrying out that obligation from that owner or occupier or any person who, after the obligation is carried out, becomes the owner of the subject lot.

(c) Except to the extent that any such amount is paid out of the Bond in accordance with clause 38.7(b)(i) of this by-law, the costs incurred by the owners corporation in carrying out any work or obligation referred to in clause 38.7(a) or clause (b) of this by-law may be recovered by the owners corporation as a debt.

38.8 Bond

Any Bond payable under this by-law:

(a) Must be paid in any manner reasonable directed by the owners corporation from time to time.

(b) May be applied by the owners corporation against any debt or indemnity owed by the subject owner or occupier arising under section 63 of the Management Act, this by-law or otherwise at law in connection with the Recreational Facilities.

(c) Must be returned to the owner or occupier after the expiry of 1 month following the completion of the function to which it relates, less any amount deducted (or that may be deducted) by the owners corporation in accordance with this by-law.

38.9 Liability for others

Owners and occupiers are liable under this by-law for the acts or omissions of their invitees, agents, contractors or employees as fully as if those persons were that owner or occupier and those acts or omissions were the acts or omissions of that owner or occupier.

38.10 Definitions

In this by-law, unless the context otherwise requires:

children means people under the age of 18;

incapable person has the meaning provided in sub-section 5M(12) of the Civil Liability Act 2002 (NSW);

parent of an incapable person has the meaning provided in sub-section 5M(12) of the Civil Liability Act 2002 (NSW);

Pool means any pool, spa, sauna or steam room at the Property including all their surrounds (including any showering or bathing facilities) and equipment and everything provided for or use in conjunction with the Pool;

recreational activity has the meaning provided in section 5K of the Civil Liability Act 2002 (NSW);

Recreational Facilities means all the recreational facilities at the strata scheme and the Property, including the Pool, leisure centres, gyms, squash or tennis courts, barbecue areas, seating areas, the community hall and everything in those areas; and

recreational services has the meaning provided in sub-section 5N(4) of the Civil Liability Act 2002 (NSW).

Req:R300291 /Doc:DL AP046754 /Rev:07-Feb-2019 /NSW LRS /Pgs:ALL /Prt:09-Feb-2022 16:20 /Seq:27 of 36
© Office of the Registrar-General /Src:INFOTRACK /Ref:220014

39 Indemnity

39.1 To the extent permitted by law, the owner of a lot must indemnify the owners corporation, another owner of a lot or an occupier of a lot immediately on demand for any damage, cost, loss, claim, demand, suit or liability howsoever incurred by or brought against the owners corporation (or that owner or occupier) in connection with:

(a) the maintenance, repair, renewal or replacement of additions to or alterations of the common property (whether or not becoming part of the common property at law) which have been made without the requisite authority of the owners corporation (whether before or after the making of this by-law) and which serve the owner's lot;

(b) the repair, replacement, or renewal any common property or personal property vested in the owners corporation (or the property of another owner of a lot or an occupier of a lot) damaged by:

(i) the wilful or careless act or omission of the owner; or

(ii) the wilful or careless act or omission of any of the owner's lessees, licensees, invitees, agents, contractors, occupiers of the owner's lot, or the invitee of any such person (to the extent that such a person or their invitee (as the case may be) has failed to so indemnify the owners corporation within 14 days of a written demand by the owners corporation to do so, or where such person cannot after reasonable endeavours be identified or served with such a demand).

39.2 The owner must pay an amount indemnified under clause 39.1 without counter-claim or set-off of any kind.

39.3 This by-law does not require a person to indemnify themselves.

39.4 Where an owner must indemnify more than one person under clause 39.1 in respect of the same amount, that indemnity is owed severally to each such other person.

39.5 A person indemnified under this by-law may recover an amount indemnified under clause 39.1 as liquidated damages in the amount set out in a demand given under clause .39.1.

40 Commercial activity on common property

Owners and occupiers of residential lots must not conduct any business or commercial activities on common property or use the common property for any business or commercial purpose without the express prior written consent of the owners corporation.

41 Telecommunications by-law

41.1 Definitions

In this by-law:

Telecommunications Equipment *means all equipment (including cabling) necessary to facilitate the reception, modulation and transmission of electronic signals; and*

Telecommunications Licences *means a licence over part or parts of the common property for the installation and operation of Telecommunications Equipment.*

41.1 The owners corporation has the following additional functions:

(a) The power to grant Telecommunications Licences on terms and conditions approved by the owners corporation from time to time.

(b) The power to install, maintain and/or permit the installation or maintenance of Telecommunications Equipment and enter parts of the property to do so as if

Req:R300291 /Doc:DL AP046754 /Rev:07-Feb-2019 /NSW LRS /Pgs:ALL /Prt:09-Feb-2022 16:20 /Seq:28 of 36
© Office of the Registrar-General /Src:INFOTRACK /Ref:220014

such installation and maintenance were a kind of work listed in sub-section 65 (1) of the Management Act.

By-law 44 of the strata scheme in registered dealing 7585308B continues to have its full force and effect. It provides:

42 Restriction on use of facilities

42.1 Any owner of a lot who is not an occupier of a lot shall not be entitled to use any of the facilities of the owners corporation.

Part 2 Exclusive use and special privilege by-laws

Special by-law 2 of the strata scheme in registered dealing AH147948 continues to have its full force and effect. It provides as follows:

Special By-Law 2

On the conditions set out in this by-law, the owner for the time being of each lot ("the owner") shall have a special privilege in respect of the common property to:

(a) install an air-conditioning unit ("unit") or air-conditioning units ("units") to serve his lot; or

(b) if a unit was, or units were, installed to serve his lot prior to the making of this by-law, to keep the unit or units.

In this by-law, "unit" or "units" include all ancillary wiring, ducting, piping, controls and any other ancillary fixtures and fittings.

Conditions

1. (i) Before starting the installation of the unit or units, the owner must:

(a) obtain the written approval of the Owners Corporation (which approval may not be unreasonably withheld and which may be conditional) of the specifications, position and method of installation of the unit or units; and

2. The owner must:-

(i) ensure that the unit or units are, or were, installed in a proper and skilful manner, and in compliance with all conditions and requirements of the local Council, the Building Code of Australia, any relevant Australian Standards, the manufacturer's specifications and the terms of any approval given by the Owners Corporation under this by-law, by a duly licensed contractor.

(ii) complete the installation of the unit or units so as not to permit the ingress of water into the building; and

Req:R300291 /Doc:DL AP046754 /Rev:07-Feb-2019 /NSW LRS /Pgs:ALL /Prt:09-Feb-2022 16:20 /Seq:29 of 36
© Office of the Registrar-General /Src:INFOTRACK /Ref:220014

(iii) not obstruct nor allow the obstruction, for example by building materials, debris, tools, machines or motor vehicles, of reasonable use of the common property or any other lot due to installation of the unit or units.

3. If the installation of a unit constitutes exempt development when certain conditions are fulfilled, to which consent of the local Council is not required, then the owner must give the Owners Corporation evidence of compliance with those conditions within 30 days of:

(i) the installation of the unit; or

(ii) the making of this by-law,

whichever is the later.

4. The owner must dispose of run-off from the unit or units in compliance with any requirements of the local Council, and so as not to cause nuisance to the owner or occupier of another lot, or the Owners Corporation.

5. The owner at his own expense must do whatever is necessary to remedy disturbance caused by the operation of the unit or units, by noise or vibration, of the owner or occupier of another lot in his peaceful enjoyment of his lot.

6. Subject to this by-law, any amendment of the by-laws from time to time and any resolution of the Owners Corporation under section 62(3) of the Strata Schemes Management Act 1996, the Owners Corporation shall continue to be responsible for the proper maintenance and keeping in a state of good and serviceable repair of the common property.

7. The owner must maintain the unit or units in a state of good and serviceable repair and appearance and must remove a unit if it can no longer be so maintained.

8. The owner may remove the unit or units.

9. After removing the unit or units in accordance with condition 7 or 8, the owner must restore the common property to its original condition and/or install another unit or units in accordance with the conditions of this by-law.

10. The owner must make good any disrepair of the common property or any other lot occurring as a result of the installation, use, maintenance, repair or removal of the unit or units.

11. The owner must indemnify the Owners Corporation against any liability that it would not have incurred but for the installation, use, maintenance, repair or removal of the unit or units, including any liability under section 65(6) of the Strata Schemes Management Act 1996.

12. The owner must, at his own expense, comply with any requirement or order of the local Council or other statutory authority, Tribunal or Court concerning the unit or units.

13. The owner must meet all reasonable expenses of the Owners Corporation incurred in the implementation and enforcement of this by-law with respect to the unit or units installed, or proposed to be installed, to serve his lot.

43 Smoking, alcohol and drugs

43.1 An owner, occupier or authorized user must not:

(a) Smoke any cigarette, cigar or other product on Common Property, or allow smoke to enter Common Property or another Lot; and

(b) Consume alcohol or muse any illegal substance on Common Property.

Req:R300291 /Doc:DL AP046754 /Rev:07-Feb-2019 /NSW LRS /Pgs:ALL /Prt:09-Feb-2022 16:20 /Seq:30 of 36
© Office of the Registrar-General /Src:INFOTRACK /Ref:220014

Part 3 Definitions and interpretation

44 Definitions and Interpretation

44.1 Interpretation

In these by-laws, unless the context otherwise requires:

(a) the singular includes the plural and vice versa;

(b) a reference to a document, includes any amendment, replacement or novation of it;

(c) where any word or phrase is given a definite meaning, any part of speech or other grammatical form of the word or phrase has a corresponding meaning;

(d) any reference to legislation includes any amending or replacing legislation;

(e) where words "includes", "including", "such as", "like", "for example" or similar are used, they are to be read as if immediately followed by the words "without limitation";

(f) where no time is specified for compliance with an obligation, that obligation must be complied with within a reasonable time;

(g) any reference to legislation includes any subordinate legislation or other instrument created thereunder; and

(h) a term defined in the Management Act or strata schemes (Freehold Development) Act 1973 will have the same meaning.

44.2 Liability for occupiers and invitees

Except as otherwise provided in these by-laws:

(a) The owner of a lot is liable for the acts and omissions of the occupier of their lot as fully as if that occupier was that owner and that act or omission was the act or omission of that owner.

(b) Where an occupier of a lot has an obligation under these by-laws, the owner of that lot must ensure compliance by that occupier with that obligation and additionally (as a separate obligation) must use their best endeavours to ensure such compliance.

(c) Where an occupier of a lot has failed to comply with an obligation under these by-laws then the owner of that lot must carry out that obligation.

(d) The owner and occupier of a lot must ensure that their invitees comply with the obligations of owners or occupiers of lots under these by-laws (so far as those obligations are capable of such application) as if those invitees were owners and occupiers of lots and additionally (as a separate obligation) must use their best endeavours to ensure such compliance.

(e) Where an invitee has failed to comply with an obligation in accordance with the preceding sub-paragraph, the owner and occupier of that lot must (jointly and severally) carry out that obligation.

44.3 Severability

To the extent that any term of these by-laws is inconsistent with the Management Act or any other Act or law it is to be severed and these by-laws will be read and be enforceable as if so consistent.

Req:R300291 /Doc:DL AP046754 /Rev:07-Feb-2019 /NSW LRS /Pgs:ALL /Prt:09-Feb-2022 16:20 /Seq:31 of 36
© Office of the Registrar-General /Src:INFOTRACK /Ref:220014

44.4 Original by-laws

To the extent that any provision in these by-laws ("**New by-law**") substantially replaces or replicates a provision that was a by-law of the strata scheme upon registration of the strata plan or immediately prior to the making of the New by0law ("**Original by-law**") the dealing which created the New by-law does not (despite anything in that dealing) effect the repeal or replacement of the Original by-law but instead amounts to a mere amendment of the Original by-law (to the extent it differs from the New by-law) or its mere consolidation and adoption into these by-laws (to the extent that there is no such amendment).

44.5 Application of the Civil Liability Act 2002

(a) owners and occupiers acknowledge and agree that:

(i) these by-laws make express provision for their rights, obligations and liabilities under these by-laws with respect to all matters to which the Civil Liability Act 2002 applies as contemplated by section 3A(2) of that act; and

(ii) to the extent permitted by law, that act does not apply in connection with those rights, obligations and liabilities.

(b) Any provision of these by-laws that is prevented by Part 2 of the Civil Liability Act 2002 is severed to the extent so prevented.

44.6 Definitions

In these by-laws, unless the context otherwise requires:

building means all buildings in the strata scheme;

common property means the common property in the strata scheme;

lot means a lot in the strata scheme;

Management Act means the strata schemes Management Act 1996;

occupier means:

(a) the occupier of a lot, but only in relation to the lot occupied by that occupier;

(b) where there is more than one occupier of that lot, means those occupiers jointly and severally, but only in relation to that lot; and

(c) where there is more than one lot occupied by that occupier or occupiers, means that occupier or those occupiers (joint and severally) in respect of each such lot severally;

owner means:

(a) the owner of a lot, but only in relation to the lot owned by that owner;

(b) where there is more than one owner of that lot, means those owners jointly and severally, but only in relation to that lot; and

(c) where there is more than one lot owned by that owner or owners, means that owner or those owners (joint and severally) in respect of each such lot severally;

owners corporation means the owners corporation created on registration of the strata plan;

property means the land and buildings the subject of the strata plan;

strata scheme means the strata scheme relating to the strata plan; and

strata plan means strata plan number 53194.

Req:R300291 /Doc:DL AP046754 /Rev:07-Feb-2019 /NSW LRS /Pgs:ALL /Prt:09-Feb-2022 16:20 /Seq:32 of 36
© Office of the Registrar-General /Src:INFOTRACK /Ref:220014

Schedule 1 Strike Notice

STRIKE NOTICE

The owners corporation has formed the view that you parked a vehicle in contravention of the Parking Restrictions and/or in breach of the by-law of the strata scheme which regulates parking. This notice is a "Strike Notice" within the meaning of that by-law and those Parking Restrictions.

If a vehicle remains parked in contravention of that by-law and/or those Parking Restrictions for 24 hours or more following the giving of this Strike Notice, the owners corporation may in its absolute sole discretion do any or all of the following:

(a) erect a temporary barricade or install a temporary immobilisation device (including a frame padlocked to the front towing eye of the vehicle, but excluding a wheel clamp) to prevent or hinder the vehicle from leaving the place where it is parked ("Block In") or

(b) arrange for the vehicle to be towed off the Property and onto a public street ("Tow Away").

Req:R300291 /Doc:DL AP046754 /Rev:07-Feb-2019 /NSW LRS /Pgs:ALL /Prt:09-Feb-2022 16:20 /Seq:33 of 36
© Office of the Registrar-General /Src:INFOTRACK /Ref:220014

Schedule 2 Parking restrictions signage

PARKING RESTRICTIONS

IN CONSIDERATION OF THE OWNERS CORPORATION OF THIS PROPERTY ALLOWING YOU TO ENTER ITS LAND YOU AGREE TO THE FOLLOWING TERMS.

IF YOU ACCEPT THIS OFFER TO ENTER THE OWNERS CORPORATION'S LAND THESE TERMS FORM A CONTRACT BETWEEN YOU AND THE OWNERS CORPORATION OF THIS PROPERTY.

BY ENTERING THE OWNERS CORPORATION'S LAND YOU ACCEPT THIS OFFER ON ITS TERMS.

IF YOU DO NOT ACCEPT THIS OFFER YOU MUST NOT ENTER THE OWNERS CORPORATION'S LAND.

THE NAME OF THE OWNERS CORPORATION OF THIS LAND IS "THE OWNERS - STRATA PLAN NO 53194".

WARNING: THESE TERMS SERIOUSLY AFFECT YOUR RIGHTS.

Car parking at this property is solely with the express prior written consent of the owners corporation.

If you park without the express prior written consent of the owners corporation, the owners corporation may take steps including:

- Blocking in your vehicle or immobilising it (except by way of wheel clamp).
- Towing your vehicle off the property and onto the public street.

Prior to taking such action the owners corporation may give you a notice, including by way of placing it on your vehicle, of its intention to do so ("Strike Notice"). That notice may refer to this contract as the "Parking Restrictions".

If you are an owner or occupier these terms are subject to any relevant provision of the by-laws of the strata scheme. Those by-laws set out further matters regarding your rights and obligations.

The owners corporation must not:

(d) fail to release a vehicle on demand to any person having a lawful right to the possession or control of the vehicle; or

(e) demand any payment for or in relation to the release of the vehicle.

The owners corporation may, prior to release a vehicle to a person, require that person to provide reasonable evidence of a lawful right to possession or control of a vehicle, and to sign a receipt in a form determined by the owners corporation from time to time.

THESE TERMS ARE AN AGREEMENT OR ARRANGEMENT IN FORCE WITH RESPECT TO YOUR VEHICLE FOR THE PURPOSES OF SECTION 651C OF THE LOCAL GOVERNMENT ACT 1993.

Req:R300291 /Doc:DL AP046754 /Rev:07-Feb-2019 /NSW LRS /Pgs:ALL /Prt:09-Feb-2022 16:20 /Seq:34 of 36
© Office of the Registrar-General /Src:INFOTRACK /Ref:220014

Schedule 3 Risk warning

RISK WARNING

SECTION 5M OF THE CIVIL LIABILITY ACT 2002 (NSW)

There are various risks of harm (of any kind, including personal injury or death, pre-natal injury, impairment of a person's physical or mental condition, disease, damage to property, and economic loss) to persons using the recreational facilities at this strata scheme.

The recreational facilities at this strata scheme include the pool, sauna, spa, barbecues, gym (including gym equipment), common area bathing facilities, common area toilets and related areas.

These risks include risks of such harm resulting from:

- Failure or breakage of the recreational facilities or part of them before, during or after their use, such as:

  gym equipment breaking, sauna or spa controls malfunctioning, failures causing water and/or other surfaces to become hot so as to cause burns, barbecues catching fire or exploding, barbecues being unexpectedly in operation, handrails, fences gates or balustrades being loose or coming away (including around pools), fences or gates around a pool or spa being able to be opened by a child or incapable person, pump machines catching fire or exploding, electrical equipment shorting out or causing parts of the recreational facilities (including water, controls and buttons, and other objects or surfaces) to be electrically charged creating a risk of electric shock, the release of noxious chemicals into water or air or onto surfaces, or the risk of surfaces, objects or equipment becoming sharp so as to cause cuts, puncture wounds or abrasions.

- Incorrect or inappropriate use of any recreational facilities, including:

  using gym equipment in a manner which it was not designed or intended to be used, running in areas where there are tripping or slipping hazards or obstacles (including other persons), climbing on surfaces not designed or intended to be climbed upon, prolonged use of any recreational facilities, use of any recreational facilities contrary to any instructions or directions for their use, tampering with or altering any recreational facilities including gym equipment or electrical appliances, and jumping or diving into shallow water.

- Bringing things into or using things in the recreational facilities that are hazardous or could become hazardous if used in or around the recreational facilities, including:

  sharp or breakable objects (such as glass, knives or syringes), alcohol or drugs of any kind (including risks arising from being intoxicated or having impaired mental or physical function), inflammable things (such as cigarette lighters or aerosol sprays) and electrical appliances (particularly near water).

- Doing anything in or around the recreational facilities contrary to the advice of a medical professional or directions for use or warnings provided with medications used by a person.

- The nature of activities that a person may undertake in or around the recreational facilities, such as:

  the risk of injury to body parts due to physical exertion or contortion, the risk of stroke, seizure, heart attack or breathing difficulties caused by physical exertion, the risk of drowning while swimming or bathing (including the risk of drowning following a loss of consciousness, such as due to drug and alcohol use, a seizure, stroke, heart attack, breathing difficulties or hitting ones head on a hard surface in the pool or spa and surrounds), the risk of suffering burns whilst operating a barbecue, the risk of choking while eating or drinking, and the increased risk of tripping or slipping while running.

Req:R300291 /Doc:DL AP046754 /Rev:07-Feb-2019 /NSW LRS /Pgs:ALL /Prt:09-Feb-2022 16:20 /Seq:35 of 36
© Office of the Registrar-General /Src:INFOTRACK /Ref:220014

- Tripping or slipping on an uneven surface, damaged surface, wet surface or on an object or obstacle anywhere in the recreational facilities, including:

  dislodged tiles, cracked walkways, the stands or feet of any equipment, towels or other objects or belongings on the ground of floor, electrical leads, folds in mats or carpets, water or other liquids on surfaces (including water on walking surfaces near pools or spas, sweat on or around gym equipment, soap, shaving cream or shampoo in or around bathing areas, or cleaning fluids left on any surface), protruding elements of gates, fences and handrails, cleaning equipment left on the floor (including vacuum cleaners and cables, brooms, mops and buckets, surfaces that may become wet or slippery following rain, or tripping or slipping caused or contributed to by the use of low-traction footwear or footwear that may become loose (such as thongs or sandals).

- The use of the recreational facilities in adverse weather conditions such as:

  rain (including by slipping on wet surfaces) thunderstorms (including lightning strike), hail storms (including injury from hail stones falling onto persons or lying on surfaces), cold temperatures (including pneumonia and hypothermia) hot temperatures (including heat stroke) and sunshine (including sun burn and skin cancer).

- Contracting infectious diseases or other medical conditions such as:

  from physical contact with other persons, from contact with surfaces (including bathroom and toilet facilities and cooking surfaces), from contact with water (including drinking, bathing or cleaning water), from contact with air carrying infectious particles, or from contact with knives, syringes or other sharp or metallic objects.

- Emergency services, medical professionals or first aid not being present or having difficulty accessing a person for treatment or to alleviate a hazard such as:

  due to the nature or location of the recreational facilities, such as by reason of restricted access to the recreational facilities (including by way of keys or swipe passes), it being difficult to locate the recreational facilities, or it being necessary for emergency vehicles to park a long distance from the recreational facilities.

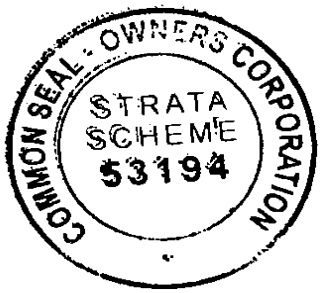

Req:R300291 /Doc:DL AP046754 /Rev:07-Feb-2019 /NSW LRS /Pgs:ALL /Prt:09-Feb-2022 16:20 /Seq:36 of 36
© Office of the Registrar-General /Src:INFOTRACK /Ref:220014

Approved Form 10

Certificate re Initial Period

The owners corporation certifies that in respect of the strata scheme:

*that the initial period has expired.

~~*the original proprietor owns all of the lots in the strata scheme and any purchaser under an exchanged contract for the purchase of a lot in the scheme has consented to any plan or dealing being lodged with this certificate.~~

The seal of The Owners - Strata Plan No 53194 was affixed on ^ 06 February 2019 in the presence of the following person(s) authorised by section 273 *Strata Schemes Management Act 2015* to attest the affixing of the seal.

Signature: ..... Name: Michael Price Authority: STRATA MANAGING AGENT

Signature: ..... Name: ..... Authority: .....

^ Insert appropriate date
* Strike through if inapplicable.

Text below this line is part of the instructions and should not be reproduced as part of a final document.

1. This form must be provided in it entirety as shown above.
2. Any inapplicable parts should be struck through.
3. This certificate is required to accompany any document which proposes action not permitted during the initial period and when the common property title does not have a notification indicating the initial period has been expired.

COMMON SEAL - OWNERS CORPORATION
STRATA SCHEME 53194

Created 2016

Req:R300292 /Doc:DL AP685881 /Rev:15-Nov-2019 /NSW LRS /Pgs:ALL /Prt:09-Feb-2022 16:20 /Seq:1 of 44
© Office of the Registrar-General /Src:INFOTRACK /Ref:220014

Form: 15CH
Release: 1-0

CONSOLIDATION/ CHANGE OF BY-LAWS

New South Wales
Strata Schemes Management Act 201
Real Property Act 1900

AP685881L

PRIVACY NOTE: Section 31B of the Real Property Act 1900 (RP Act) authorises the Registrar General to collect the information required by this form for the establishment and maintenance of the Real Property Act Register. Section 96B RP Act requires that the Register is made available to any person for search upon payment of a fee, if any.

(A) **TORRENS TITLE**

For the common property
CP/SP 53194

(B) **LODGED BY**

Document Collection Box	Name, Address or DX, Telephone, and Customer Account Number if any	CODE
1W	Whelan Property Group PO BOX 75 STRAWBERRY HILLS NSW 2012 Ph: 02) 9219 4111 Reference: SP 53194	CH

(C) The Owners-Strata Plan No. 53194 certify that pursuant to a resolution passed on 23/8/2019 and

(D) in accordance with the provisions of Section No.141 of the Strata Schemes Management Act 2015 the by-laws are changed as follows—

(E) Repealed by-law No. N/A

Added by-law No. Special By-Law 45, 46 & 47

Amended by-law No. N/A

as fully set out below:

Please refer to attached Consolidated By-Laws.

(F) A consolidated list of by-laws affecting the above mentioned strata scheme and incorporating the change referred to at Note (E) is annexed hereto and marked as Annexure A .

(G) The seal of The Owners-Strata Plan No. 53194 was affixed on 12/11/2019 in the presence of the following person(s) authorised by section 273 Strata Management Act 2015 to attest the affixing of the seal:

Signature:

Name: Michael Price

Authority: Strata Manager

Signature:

Name:

Authority:

COMMON SEAL - OWNERS CORPORATION STRATA SCHEME 53194

ALL HANDWRITING MUST BE IN BLOCK CAPITALS.

Req:R300292 /Doc:DL AP685881 /Rev:15-Nov-2019 /NSW LRS /Pgs:ALL /Prt:09-Feb-2022 16:20 /Seq:2 of 44
© Office of the Registrar-General /Src:INFOTRACK /Ref:220014

ANNEXURE 'A'

CONSOLIDATION OF BY-LAWS – The Owners – Strata Plan 53194

Contents

	Page No.
By-Law 1 – Noise	5
By-Law 2 – Parking	5
By-Law 3 – Obstruction of Common Property	6
By-Law 4 – Damage to Lawns and Plants on Common Property	6
By-Law 5 – Damage to Common Property	7
By-Law 6 – Behaviour of Owners & Occupiers	7
By-Law 7 – Children Playing on Common Property in Building	7
By-Law 8 – Behaviour of Invitees	8
By-Law 9 – Depositing Rubbish on Common Property	8
By-Law 10 – Drying of Laundry Items	8
By-Law 11 – Cleaning Windows & Doors	8
By-Law 12 – Storage of Flammable Liquids and other substances & materials	8
By-Law 13 – Moving furniture etc.	8
By-Law 14 – Floor Coverings	10
By-Law 15 – Garbage Disposal	14
By-Law 16 – Keeping of Animals	15

COMMON SEAL - OWNERS CORPORATION
STRATA SCHEME 53194

Req:R300292 /Doc:DL AP685881 /Rev:15-Nov-2019 /NSW LRS /Pgs:ALL /Prt:09-Feb-2022 16:20 /Seq:3 of 44
© Office of the Registrar-General /Src:INFOTRACK /Ref:220014

By-Law 17 – Appearance of Lot 15

By-Law 18 – Change in use of Lot to be notified 15

By-Law 19 – Provision of amenities or services 15

By-Law 20 – Controls on hours of operation and use of facility 16

By-Law 21 – Compliance with planning and other requirements 16

By-Law 22 – Service of documents on owner of a lot by Owners Corporation 16

By-Law 23 – Compliance with law 16

By-Law 24 – Common Property Locks 16

By-Law 25 – Construction hours 16

By-Law 26 – Shopping Trolleys 17

By-Law 27 – Vermin and rangehoods 17

By-Law 28 – Use of the lift 17

By-Law 29 – Certain provisions regarding maintenance 17

By-Law 30 – Regulation of real estate signage 17

By-Law 31 – Safety, security and fire safety 18

By-Law 32 – Access control 19

By-Law 33 – Access keys 19

By-Law 34 – Overcrowding 20

By-Law 35 – Tenancy 21

By-Law 36 – Visitors 21

Req:R300292 /Doc:DL AP685881 /Rev:15-Nov-2019 /NSW LRS /Pgs:ALL /Prt:09-Feb-2022 16:20 /Seq:4 of 44
© Office of the Registrar-General /Src:INFOTRACK /Ref:220014

By-Law 37 – Costs 21

By-Law 38 – Recreational Facilities 23

By-Law 39 - Indemnity 27

By-Law 40 – Commercial activity on common property 27

By-Law 41 – Telecommunications by-law 27

By-Law 42 – Restriction on use of facilities 28

By-Law 43 – Smoking, alcohol and drugs 29

By-Law 44 – Definitions and interpretations 30

By-Law 45 – Works & Approval for Works 32

By-Law 46 – Minor Works 39

By-Law 47 – Notice Board 40

Schedule 1 Strike Notice 41

Schedule 2 Parking restrictions signage 42

Schedule 3 Risk warning 43

Req:R300292 /Doc:DL AP685881 /Rev:15-Nov-2019 /NSW LRS /Pgs:ALL /Prt:09-Feb-2022 16:20 /Seq:5 of 44
© Office of the Registrar-General /Src:INFOTRACK /Ref:220014

Part 1 General management and control

1 Noise

An owner or occupier of a lot must not create any noise on the parcel likely to interfere with the peaceful enjoyment of the owner or occupier of another lot or of any person lawfully using common property (whether by reason of its level, nature, character or quantity, frequency, the time of its making, the location of its making or without limitation any other circumstance).

2 Parking

2.1 Owners and occupiers:

(a) must not park, stand, rest, leave or keep ("**Park**") motor vehicles on the common property without the express prior written consent of the owners corporation;

(b) must not permit or facilitate another person to Park motor vehicles on the common property, except in the case of a genuine invitee Parking a motor vehicle only within a visitors car space for not more than 24 consecutive hours with the express prior written consent of the owners corporation (given following a written request made by the relevant owner or occupier); and

(c) in any case must not permit or facilitate a motor vehicle exceeding 2 tonne gross vehicle mass to enter the property, except in the case of a removalist vehicle entering the property strictly in compliance with any applicable by-law.

2.2 If an owner or occupier Parks a vehicle in contravention of clause 2.1 or permits or facilitates any person to so Park a vehicle) the owners corporation may give that owner or occupier a notice under this clause 2.2 ("**Strike Notice**") to the effect that the owners corporation has formed the view that they have breached this by-law and the effect of clause 2.3 below.

2.3 If a vehicle remains Parked in contravention of this by-law for 24 hours or more following the giving of a Strike Notice under this by-law, the owners corporation may in its absolute sole discretion do any or all of the following:

(a) erect a temporary barricade or install a temporary immobilization device (including a frame padlocked to the front towing eye of the vehicle, but excluding a wheel clamp) to prevent or hinder a vehicle Parked in contravention of clause 2.1 from leaving the place where it is parked ("**Block In**"); or

(b) arrange for a vehicle of that owner or occupier that is Parked in contravention of clause 2.1 to be towed off the Property and onto a public street ("**Tow Away**").

2.4 The giving of a Strike Notice does not depend on the owner or occupier to whom that notice is given actually having breached any by-law of the strata scheme.

2.5 Owners and occupiers:

Req:R300292 /Doc:DL AP685881 /Rev:15-Nov-2019 /NSW LRS /Pgs:ALL /Prt:09-Feb-2022 16:20 /Seq:6 of 44
© Office of the Registrar-General /Src:INFOTRACK /Ref:220014

(a) acknowledge and agree that a Block In or a Tow Away is not a penalty for breach of a by-law;

(b) waive any right of use or access to their lots or their vehicles to the extent required to put effect to a Block In or a Tow Away;

(c) agree to the owners corporation putting effect to a Block In or a Tow Away in accordance with this by-law; and

(d) acknowledge and agree that this by-law is an agreement or arrangement in place with respect to any vehicle the subject of this by-law as contemplated by Section 651C of the Local Government Act 1993.

2.6 If the owners corporation Blocks In or Tows Away a vehicle the owners corporation must not:

(a) fail to release the vehicle on demand to any person having a lawful right to the possession or control of the vehicle; or

(b) demand any payment for or in relation to the release of the vehicle.

2.7 The owners corporation may, prior to release a vehicle to a person, require that person to provide reasonable evidence of a lawful right to possession or control of a vehicle and to sign a receipt in a form determined by the owners corporation from time to time.

2.8 Owners and occupiers must provide the owners corporation with the vehicle registration plate details of each vehicle in their ownership, possession or control from time to time.

2.9 The owners corporation is to keep and use the information gathered pursuant to clause 2.7 only for the purpose of monitoring and/or enforcing breaches of by-laws of the strata scheme relating to parking and must comply with all requirements of law in gathering, storing, using or releasing that information.

2.10 A Strike Notice is deemed to have been properly given under this by-law if:

(a) It is left on the offending vehicle, including without limitation under a windscreen wiper or affixed by means of tape to the windscreen; and

(b) It contains words, or words to the effect, of those set out in Schedule 1.

2.11 The owners corporation may erect a sign on the Common Property to the effect set out in Schedule 2:

2.12 In addition to its other functions, the owners corporation has the functions necessary for it to exercise its rights and meet its obligations under this by-law.

2.13 The owners corporation makes the offer in the terms of the sign set out in clause 2.11 according to its terms. The owners corporation has the functions necessary for it to exercise its rights and meet its obligations under a contract coming into existence by way of acceptance of that offer on its terms.

2.14 This by-law sets out the terms of an agreement between owners, occupiers and the owners corporation for the provision of parking services by the owners corporation to owners and occupiers as contemplated by section 111 of the Management Act on the conditions set out herein.

3 Obstruction of common property

An owner or occupier of a lot must not obstruct lawful use of common property by any person except on a temporary and non-recurring basis.

4 Damage to lawns and plants on common property

An owner or occupier of a lot must not:

Req:R300292 /Doc:DL AP685881 /Rev:15-Nov-2019 /NSW LRS /Pgs:ALL /Prt:09-Feb-2022 16:20 /Seq:7 of 44
© Office of the Registrar-General /Src:INFOTRACK /Ref:220014

(a) damage any lawn, garden, tree, shrub, plant or flower being part of or situated on common property, or

(b) use for his or her own purposes as a garden any portion of the common property.

5 Damage to common property

5.1 An owner or occupier of a lot must not mark, paint, drive nails or screws or the like into, or otherwise damage or deface, any structure that forms part of the common property except with the prior written approval of the owners corporation.

5.2 An approval given by the owners corporation under sub clause 5.1 cannot authorise any additions to the common property.

5.3 This by-law does not prevent an owner or person authorised by an owner from installing:

(a) any locking or other safety device for protection of the owner's lot against intruders or to improve safety within the owner's lot, or

(b) any screen or other device to prevent entry of animals or insects on the lot, or

(c) any structure or device to prevent harm to children, or

(d) any device used to affix decorative items to the internal surfaces of walls in the owner's lot,

unless the device is likely to affect the operation of fire safety devices in the lot or common property or to reduce the level of safety in the lots or common property.

5.4 Any such locking or safety device, screen, other device or structure must be installed in a competent and proper manner and must have an appearance, after it has been installed, in keeping with the appearance of the rest of the building.

5.5 Despite section 62 of the Management Act, the owner of a lot must maintain and keep in a state of good and serviceable repair any installation or structure referred to in sub clause (3) that forms part of the common property and that services the lot.

6 Behaviour of owners and occupiers

An owner or occupier of a lot when on common property must be adequately clothed and must not use language or behave in a manner likely to cause offence or embarrassment to the owner or occupier of another lot or to any person lawfully using common property.

7 Children playing on common property in building

7.1 An owner or occupier of a lot must not permit any child of whom the owner or occupier has control to play on common property within the building or, unless accompanied by an adult exercising effective control, to be or to remain on common property comprising a laundry, car parking area or other area of possible danger or hazard to children.

7.2 In this by-law, "**Play Equipment**" means any recreational toy or device including but not limited to a skateboard, roller skates, roller blades, bicycles or scooters.

7.3 Owners and occupiers of lots must not permit any child or invitee of the owner or occupier to bring, use or leave Play Equipment on the common property.

7.4 The owners corporation may:

(a) Confiscate any Play Equipment brought onto, or left on the common property in breach of this by-law; and

(b) Retain the confiscated Play Equipment in a secure location until such time as

Req:R300292 /Doc:DL AP685881 /Rev:15-Nov-2019 /NSW LRS /Pgs:ALL /Prt:09-Feb-2022 16:20 /Seq:8 of 44
© Office of the Registrar-General /Src:INFOTRACK /Ref:220014

it is collected by a person, who in the view of the owners corporation is a responsible adult person either having a lawful right to the possession or control of the Play Equipment or being the parent or guardian of a person with such lawful right.

7.5 In addition to its other functions, the owners corporation has the functions necessary to exercise its rights and meet its obligations under this by-law.

8 Behaviour of invitees

An owner or occupier of a lot must take all reasonable steps to ensure that invitees of the owner or occupier do not behave in a manner likely to interfere with the peaceful enjoyment of the owner or occupier of another lot or any person lawfully using common property.

9 Depositing rubbish and other material on common property

9.1 An owner or occupier of a lot must not deposit or throw on the common property any rubbish, dirt, dust or other material or discarded item except with the prior written approval of the owners corporation.

9.2 An owner or occupier of a lot must keep free of blockage any common property drainage, pipe, duct, structure or similar to the extent that it solely services the lot.

10 Drying of laundry items

An owner or occupier of a lot must not, except with the consent in writing of the owners corporation, hang any washing, towel, bedding, clothing or other article on any part of the parcel in such a way as to be visible from outside the building other than on any lines provided by the owners corporation for the purpose and there only for a reasonable period.

11 Cleaning windows and doors

11.1 Except in the circumstances referred to in clause 11.2 an owner or occupier of a lot is responsible for cleaning all interior and exterior surfaces of glass in windows and doors on the boundary of the lot, including so much as is common property.

11.2 The owners corporation is responsible for cleaning regularly all exterior surfaces of glass in windows and doors that cannot be accessed by the owner or occupier of the lot safely or at all.

12 Storage of inflammable liquids and other substances and materials

12.1 An owner or occupier of a lot must not, except with the approval in writing of the owners corporation, use or store on the lot or on the common property any inflammable chemical, liquid or gas or other inflammable material.

12.2 This by-law does not apply to chemicals, liquids, gases or other material used or intended to be used for domestic purposes, or any chemical, liquid, gas or other material in a fuel tank of a motor vehicle or internal combustion engine.

13 Moving furniture, etc

13.1 General controls

An owner or occupier of a lot must not transport any furniture or large object (being an object that cannot easily be carried by one person and in any event which is no greater than 1m in size in any dimension) through or on the common property or any shared

Req:R300292 /Doc:DL AP685881 /Rev:15-Nov-2019 /NSW LRS /Pgs:ALL /Prt:09-Feb-2022 16:20 /Seq:9 of 44
© Office of the Registrar-General /Src:INFOTRACK /Ref:220014

areas ("**Removals**") unless:

(a) that owner or occupier has first given reasonable notice (and in any event at least 24 hours' notice) to the building manager or caretaker (if any) (or the executive committee if there is no building manager or caretaker) to arrange a time for the Removals to occur.

(b) The Removals are carried out in any event between the hours of 9.00am to 5.00pm.

(c) The Removals are carried out in accordance with any reasonable directions of the owners corporation or the Building Manager or Caretaker.

13.2 Repair and protection

An owner or occupier of a lot must:

(a) Ensure that Removals occur in accordance with any applicable law.

(b) Ensure that Removals occur in a proper manner and exercising reasonable care.

(c) Ensure that protective curtains are in place at all times when using lifts to undertake Removals.

(d) Ensure that the common property is protected from damage when carrying out Removals and that the common property is left clean and tidy on completion of the Removals.

(e) Ensure that any damage to the common property caused by their Removals:

(i) is repaired within 1 week from its occurrence; and

(ii) is repaired:

(A) in accordance with any applicable law; and

(B) in a proper and workmanlike manner and exercising due care and skill.

13.3 Default

(a) Within the meaning of section 63 of the Management Act, if:

(i) work is required to be carried out by an owner or occupier under a term or condition of this by-law; and

(ii) that owner or occupier fails to carry out that work;

then the owners corporation may carry out that work and may recover the cost of carrying out that work from that owner or occupier or any person who, after the work is carried out, becomes the owner of their Lot.

(b) If an owner or occupier fails to comply with any other obligation under this by-law then the owners corporation may carry out that obligation and:

(i) if there is a Bond, may pay the cost of doing so from the Bond in part or in full; and

(ii) if there is no Bond, or to the extent that the owners corporation does not or cannot pay the cost of doing so from the Bond, may recover

Req:R300292 /Doc:DL AP685881 /Rev:15-Nov-2019 /NSW LRS /Pgs:ALL /Prt:09-Feb-2022 16:20 /Seq:10 of 44
© Office of the Registrar-General /Src:INFOTRACK /Ref:220014

the cost (or the remaining cost after a payment from the Bond) of carrying out that obligation from that owner or occupier or any person who, after the obligation is carried out, becomes the owner of the subject lot.

(c) Except to the extent that any such amount is paid out of the Bond in accordance with clause 13.3(b)(i) of this by-law, the costs incurred by the owners corporation in carrying out any work or obligation referred to in clause 13.3(a) or clause 13.3(b) of this by-law may be recovered by the owners corporation as a debt.

13.4 Bond

The Bond:

(a) Is an amount in Australian currency reasonably determined from time to time by the owners corporation, and in default of such a determination the amount of $500.

(b) Must be paid by an owner or occupier to the owners corporation prior to that owner or occupier doing Removals.

(c) Must be paid in any manner reasonable directed by the owners corporation from time to time.

(d) May be applied by the owners corporation against any debt or indemnity owed by the owner or occupier arising under section 63 of the Management Act, this by-law or otherwise at law in connection with Removals.

(e) Must be returned to the owner or occupier after the expiry of 1 month following the completion of the Removals, less any amount deducted (or that may be deducted) by the owners corporation in accordance with this by-law.

13.5 Liability for others

Owners and occupiers are liable under this by-law for the acts or omissions of their invitees, agents, contractors or employees as fully as if those persons were that owner or occupier and those acts or omissions were the acts or omissions of that owner or occupier.

14 Floor Coverings

14.1 Regulation of floor coverings

(a) An owner of a lot must ensure that all floor space within the lot is covered or otherwise treated to an extent sufficient to prevent the transmission from the floor space of noise likely to disturb the peaceful enjoyment of the owner or occupier of another lot.

(b) An owner or occupier of a lot must not install, or allot to be installed, or keep, any Non-Carpet Floor Covering in the lot, or to serve as the floor of the lot, otherwise than in accordance with the Conditions.

(c) This by-law does not apply to floor space comprising a kitchen, laundry, lavatory or bathroom.

14.2 Conditions

Permission

(a) An owner must request and obtain the express prior written permission of the owners corporation before carrying out Works.

(b) An application for permission of the owners corporation must be in writing and be accompanied by:

(i) Drawings and specifications of the proposed Works (including any acoustic treatment) prepared by member firm of the AAAC;

Req:R300292 /Doc:DL AP685881 /Rev:15-Nov-2019 /NSW LRS /Pgs:ALL /Prt:09-Feb-2022 16:20 /Seq:11 of 44
© Office of the Registrar-General /Src:INFOTRACK /Ref:220014

(ii) Certification by that member firm of the AAAC in favour of the owners corporation that the Works, if installed in accordance with the drawings and specifications, will achieve an acoustical star rating of 5 Star or better, according to the Guideline for Apartment and Townhouse Acoustic Rating then promulgated by the AAAC ("**current AAAC guideline**").

(c) Despite sub-clause 14.2(b)(ii), the owners corporation may in its absolute sole discretion accept in place of a certificate of the kind referred to in 14.2(b)(ii), a certificate of that kind where the star rating referred to is less than 5.

(d) The permission of the owners corporation may not be withheld or delayed unreasonably, and may be given subject to conditions that are not inconsistent with this by-law or the Management Act (in which case the owner must comply with those conditions).

Bond

(e) Before carrying out any Works the owner must pay a bond to the owners corporation in accordance with clause 14.5 that may be dealt with by the owners corporation as provided in this by-law.

Works

(f) Works must:

(i) be carried out solely within the subject lot and not amount to or involve an addition to, alteration of or erection of a new structure on the common property;

(ii) be carried out in accordance with and comply with any applicable law or Approval;

(iii) be carried out in a proper and workmanlike manner and only by persons who are duly licensed to do so;

(iv) be fit for their purpose;

(v) be carried out with due diligence and expedition and within a reasonable time;

(vi) cause a minimum of disruption to the use of common property;

(vii) except as otherwise approved by the owners corporation, be carried out only between the hours of 7:30am and 4:30pm (excluding on any day that is a Saturday, Sunday or public holiday in New South Wales);

(viii) not cause damage to or adversely affect the structure or support of common property; and

(ix) without limitation must not diminish the fire protection or sound insulation of common property.

Cleanliness and protection

(g) The owner must ensure:

(i) Common property is adequately protected from damage that may be caused by the Works;

(ii) any part of common property affected by the Works is kept clean and tidy and is left clean and tidy on completion of the Works;

(iii) without limitation any direction of the building manager or caretaker in respect of the cleanliness of or protection of common property is complied with and complied with promptly; and

(iv) all rubbish, debris and excess materials or the like is removed from common property promptly.

Req:R300292 /Doc:DL AP685881 /Rev:15-Nov-2019 /NSW LRS /Pgs:ALL /Prt:09-Feb-2022 16:20 /Seq:12 of 44
© Office of the Registrar-General /Src:INFOTRACK /Ref:220014

Indemnity

(h) The owner will indemnify the owners corporation immediately on demand for any damage, cost, loss, claim, demand, suit or liability howsoever incurred by or brought against the owners corporation in connection with the Works or their use, except to the extent that such damage, costs, loss, claim, demand suit or liability is caused by the negligence of the owners corporation.

Notice

(i) The owner must give the owners corporation not less than 7 days' notice in writing before the commencement of Works.

Access

(j) The owners must provide the owners corporation's nominated representative access to the lot during the course of the Works for the purpose of inspecting and examining the Works (or where the owner is not also the occupier of the lot, must ensure such access is provided).

Certificate after the Works

(k) Within one month of completion of the works, the owner must give the owners corporation a report signed by a qualified acoustic engineer certifying the star rating achieved by the Works, according to the current AAAC guidelines.

Maintenance

(l) The owner must properly maintain and keep in *a* state of good and serviceable repair the Works and renew and replace the Works when necessary and must ensure that the Works comply and continue to comply with the Conditions.

(m) Any works which the Owner undertakes in order to comply with their obligations under this by-law must be undertaken in accordance with this by-law as if they were Works within the meaning of this by-law.

Cost

(n) The owner must bear the costs of the Works and the cost of complying with their obligations under this by-law.

14.3 Ownership of the works

If an owner does Works, the Works remain your property.

14.4 Default

(a) Within the meaning of section 63 of the Management Act, if:

(i) work is required to be carried out by an owner under a term or condition of this by-law; and

(ii) that owner fails to carry out that work;

then the owners corporation may carry out that work and may recover the cost of carrying out that work from that owner or any person who, after the work is carried out, becomes the owner of their lot.

(b) If an owner fails to comply with any other obligation under this by-law then the owners corporation may carry out that obligation and:

(i) if there is a Bond, may pay the cost of doing so from the Bond in part or in full; and

(ii) if there is no Bond, or to the extent that the owners corporation does not or cannot pay the cost of doing so from the Bond, may recover the cost (or the remaining cost after a payment from the Bond) of carrying out that obligation from that owner or any person who, after the obligation is carried out, becomes the owner of their lot.

(c) Except to the extent that any such amount is paid out of the Bond in

Req:R300292 /Doc:DL AP685881 /Rev:15-Nov-2019 /NSW LRS /Pgs:ALL /Prt:09-Feb-2022 16:20 /Seq:13 of 44
© Office of the Registrar-General /Src:INFOTRACK /Ref:220014

accordance with clause 14.4(b)(i) of this by-law, the costs incurred by the owners corporation in carrying out any work or obligation referred to in clause 14.4(a) or clause 14.4(b) of this by-law may be recovered by the owners corporation as a debt.

14.5 Bond

The Bond:

(a) Is an amount in Australian currency reasonably determined from time to time by the owners corporation, and in default of such a determination the amount of $2,000.

(b) Must be paid by an owner or occupier to the owners corporation prior to that owner or occupier doing Works.

(c) Must be paid in any manner reasonable directed by the owners corporation from time to time.

(d) May be applied by the owners corporation against any debt or indemnity owed by the owner arising under section 63 of the Management Act, this by-law or otherwise at law in connection with Works.

(e) After an owner has completed Works in full compliance with this by-law the owners corporation must refund any Bond paid by the owner, less:

(i) any amount that the owners corporation has paid from the bond in accordance with clause 14.4(b)(i) of this by-law; and

(ii) any amount that the owners corporation has had or is entitled to have from the Bond under clause 14.5 of this by-law.

14.6 Functions of the owners corporation

Without limiting its other functions, the owners corporation has the functions necessary for it to discharge the duties imposed on it, and exercise the powers and authorities conferred on it by this by-law.

14.7 Definitions

In this by-law:

Approval means, in connection with the works:

(a) an approval or certificate as may be required by law (or under the terms of an approval) to be obtained from or provided by an authority;

(b) a development consent or complying development certificate within the meaning of the Environmental Planning and Assessment Act 1979;

(c) a "Part 4A certificate" within the meaning of section 109C of the Environmental Planning and Assessment Act 1979;

(d) any order, direction or other requirement given or made by an authority;

(e) an order made under Division 2A of Part 6 of the Environmental Planning and Assessment Act 1979; and

(f) an order made under Part 2 of Chapter 7 of the Local Government Act 1993;

AAAC means the Association of Australian Acoustical Consultants;

Authority means, in connection with the Works or Common Property:

(a) any Commonwealth, state or local government, semi-government, statutory, public or other body or person (or body or person otherwise authorised by law) having jurisdiction;

(b) a consent authority or principle certifying authority within the meaning of the Environmental Planning and Assessment Act 1979;

(c) the council having the relevant regulatory functions under Chapter 7 of the

Req:R300292 /Doc:DL AP685881 /Rev:15-Nov-2019 /NSW LRS /Pgs:ALL /Prt:09-Feb-2022 16:20 /Seq:14 of 44
© Office of the Registrar-General /Src:INFOTRACK /Ref:220014

Local Government Act 1993; and

(d) an authorised fire officer within the meaning of section 121ZC of the Environmental Planning and Assessment Act 1979;

Bond means the bond required under clause 14.5 of this by-law;

Conditions means the terms in clause 14.2 of this by-law;

current AAAC guideline has the meaning given to it in clause 14.214.2(b)(ii);

Non-Carpet Floor Covering means a floor covering or surface in your Lot (other than in an area that is a kitchen, laundry, lavatory or bathroom) other than carpet, including, but not limited to floating timber flooring;

Works means building works and related products and services to be done and supplied in accordance with the following:

(e) the installation of Non-Carpet Floor Covering in your Lot; and

(f) ancillary works, products and services that it is reasonably necessary to do or supply to facilitate the doing of the works, and the supply of the products and services referred to elsewhere in this definition;

and includes as the context may require a reference to the result of those works and related products and services being done and supplied.

15 Garbage disposal

15.1 An owner or occupier of a lot (if and when the strata scheme does not have shared receptacles for garbage, recyclable material or waste):

(a) must maintain such receptacles within the lot, or on such part of the common property as may be authorised by the owners corporation, in clean and dry condition and (except in the case of receptacles for recyclable material) adequately covered, and

(b) must ensure that before garbage, recyclable material or waste is placed in the receptacles it is, in the case of garbage, securely wrapped or, in the case of tins or other containers, completely drained or, in the case of recyclable material or waste, separated and prepared in accordance with the applicable recycling guidelines, and

(c) for the purpose of having the garbage, recyclable material or waste collected, must place the receptacles within an area designated for that purpose by the owners corporation and at a time not more than 12 hours before the time at which garbage, recyclable material or waste is normally collected, and

(d) when the garbage, recyclable material or waste has been collected, must promptly return the receptacles to the lot or other area referred to in paragraph 15.1(a), and

(e) must not place any thing in the receptacles of the owner or occupier of any other lot except with the permission of that owner or occupier, and

(f) must promptly remove any thing which the owner, occupier or garbage or recycling collector may have spilled from the receptacles and must take such action as may be necessary to clean the area within which that thing was spilled.

15.2 An owner or occupier of a lot (if and when the strata scheme has shared receptacles for garbage, recyclable material or waste):

(a) must ensure that before garbage, recyclable material or waste is placed in the receptacles it is, in the case of garbage, securely wrapped or, in the case of tins or other containers, completely drained or, in the case of recyclable material or waste, separated and prepared in accordance with the applicable

Req:R300292 /Doc:DL AP685881 /Rev:15-Nov-2019 /NSW LRS /Pgs:ALL /Prt:09-Feb-2022 16:20 /Seq:15 of 44
© Office of the Registrar-General /Src:INFOTRACK /Ref:220014

recycling guidelines, and

(b) must promptly remove any thing which the owner, occupier or garbage or recycling collector may have spilled in the area of the receptacles and must take such action as may be necessary to clean the area within which that thing was spilled.

15.3 An owner or occupier of a lot must:

(a) comply with the local council's requirements for the storage, handling and collection of garbage, waste and recyclable material, and

(b) notify the local council of any loss of, or damage to, receptacles provided by the local council for garbage, recyclable material or waste.

15.4 The owners corporation may post signs on the common property with instructions on the handling of garbage, waste and recyclable material that are consistent with the local council's requirements and these by-laws.

16 Keeping of animals

16.1 Subject to section 49 (4) of the Management Act, an owner or occupier of a lot must not, without the prior written approval of the owners corporation, keep any animal on the lot or the common property.

16.2 Without limiting any other remedy available to the owners corporation, an owner or occupier of a lot must immediately on demand remove from the lot and the common property any animal kept in breach of this by-law.

17 Appearance of lot

17.1 The owner or occupier of a lot must not, without the written consent of the owners corporation, maintain within the lot anything visible from outside the lot that, viewed from outside the lot, is not in keeping with the rest of the building.

17.2 This by-law does not apply to the hanging of any washing, towel, bedding, clothing or other article as referred to in By-law 10.

18 Change in use of lot to be notified

An occupier of a lot must notify the owners corporation if the occupier changes the existing use of the lot in a way that may affect the insurance premiums for the strata scheme (for example, if the change of use results in a hazardous activity being carried out on the lot, or results in the lot being used for commercial or industrial purposes rather than residential purposes).

19 Provision of amenities or services

19.1 The owners corporation may, by special resolution, determine to enter into arrangements for the provision of the following amenities or services to one or more of the lots, or to the owners or occupiers of one or more of the lots:

(a) window cleaning,

(b) garbage disposal and recycling services,

(c) electricity, water or gas supply,

(d) telecommunication services (for example, cable television).

19.2 If the owners corporation makes a resolution referred to in clause 19.1 to provide an amenity or service to a lot or to the owner or occupier of a lot, it must indicate in the resolution the amount for which, or the conditions on which, it will provide the amenity or service.

Req:R300292 /Doc:DL AP685881 /Rev:15-Nov-2019 /NSW LRS /Pgs:ALL /Prt:09-Feb-2022 16:20 /Seq:16 of 44
© Office of the Registrar-General /Src:INFOTRACK /Ref:220014

Note. Section 111 of the Act provides that an owners corporation may enter into an agreement with an owner or occupier of a lot for the provision of amenities or services by it to the lot or to the owner or occupier.

20 Controls on hours of operation and use of facilities

20.1 The owners corporation may, by special resolution, make any of the following determinations if it considers the determination is appropriate for the control, management, administration, use or enjoyment of the lots or the lots and common property of the strata scheme:

(a) that commercial or business activities may be conducted on a lot or common property only during certain times,

(b) that facilities situated on the common property may be used only during certain times or on certain conditions.

20.2 An owner or occupier of a lot must comply with a determination referred to in clause 20.1.

21 Compliance with planning and other requirements

21.1 The owner or occupier of a lot must ensure that the lot is not used for any purpose that is prohibited by law.

21.2 The owner or occupier of a lot must ensure that the lot is not occupied by more persons than are allowed by law to occupy the lot.

22 Service of documents on owner of lot by owners corporation

A document may be served on the owner of a lot by electronic means if the person has given the owners corporation an e-mail address for the service of notices and the document is sent to that address.

23 Compliance with law

Owners and occupiers of lots must comply with any applicable law, including the Management Act.

24 Common property locks

24.1 By the special resolution adopting this by-law, the owners corporation determined, for the purposes of section 62 (3) of the Management Act, that:

(a) it is inappropriate to maintain, renew, replace or repair the locks of lot mailboxes, the locks of lot external doors and the locks of lot garage doors ("**Locks**"), and

(b) its decision will not affect the safety of any building, structure or common property in the strata scheme or detract from the appearance of any property in the strata scheme.

24.2 Owners of lots may repair and maintain, or renew or replace, the Locks.

25 Construction hours

25.1 Except as otherwise expressly provided by these by-laws, any building works undertaken at the property (other than by the owners corporation) must only be carried out between the hours of 7.30am and 5.30pm on any day (excluding a day that is a Saturday, Sunday or public holiday in New South Wales).

25.2 This by-law does not authorise the doing of construction works.

Req:R300292 /Doc:DL AP685881 /Rev:15-Nov-2019 /NSW LRS /Pgs:ALL /Prt:09-Feb-2022 16:20 /Seq:17 of 44
© Office of the Registrar-General /Src:INFOTRACK /Ref:220014

26 Shopping trolleys

An owner or occupier of a lot (or their invitee) must not bring a shopping trolley onto the property.

27 Vermin and rangehoods

The owner and occupier of a lot will maintain the lot in a clean and tidy condition and free of vermin and, without limiting the generality of this by-law, will clean the filters of any rangehood installed in the lot of grease at least every three months.

28 Use of the lift

The owner or occupier of a lot must not convey nor allow the conveyance in the lift of any pushbike or surfboard or without limitation any object likely to damage or to dirty the interior of the lift.

29 Certain provisions regarding maintenance

In addition to its other functions, the owners corporation has the functions necessary to:

(a) Paint the outside of the building every seven years.

(b) Replace the carpet in the common property every seven years.

(c) Repaint the inside of the building every five years.

(d) Replace all fittings in the common property of the building as required.

(e) Overhaul and repair all gymnasium equipment as required.

(f) Replace the carpet in the lift with vinyl flooring for maintenance purposes when required.

(g) Repaint and refurbish the pool and pool areas every four years.

(h) Reseal the concrete driveways as required.

30 Regulation of real estate signage

30.1 **Prohibition**

Real Estate Signage must not be placed or kept on the property except in compliance with the Conditions.

30.2 **Conditions regarding the signage**

Real Estate Signage must either:

(a) Be a sign that advertises that a lot is "open for inspection" that is:

(i) Mounted on the property by temporary means only any only by means of its own weight (for clarity without drilling into or inserting bolts, nails or other fixings in the property).

(ii) Only be installed in an area that is directly adjacent to the vehicular entrance to the property.

(iii) Only be displayed during the time that the lot is in fact open for inspection.

(b) Be a sign that advertises the availability of commercial premises for lease or sale that is:

(i) One sign only per such a lot.

(ii) Only in place during any period where the lot is in fact for sale or lease.

Req:R300292 /Doc:DL AP685881 /Rev:15-Nov-2019 /NSW LRS /Pgs:ALL /Prt:09-Feb-2022 16:20 /Seq:18 of 44
© Office of the Registrar-General /Src:INFOTRACK /Ref:220014

(iii) Mounted on the property by temporary means only (without drilling into or inserting bolts, nails or other fixings in the property).

30.3 **Compliance with law**

In addition to any other requirement of this by-law, an owner to whose lot Real Estate Signage relates must at all times comply with any applicable law in connection with that Real Estate Signage.

30.4 **Definitions**

In this by-law, unless the context otherwise requires:

Conditions means the provisions of clauses 30.2 and 30.3; and

Real Estate Signage means any sign in connection with a sale, lease, licence or other dealing in relation to a lot.

31 Safety, security and fire safety

31.1 An owner or an occupier of a lot must not do or permit anything which may prejudice the security or safety of the property and, in particular must ensure that all fire and security doors are kept locked or secure or in an operational state, as the case may be, when not in immediate use, subject to compliance with applicable laws and regulations regarding fire safety.

31.2 The owner or occupier of a lot must not do any thing or permit any invitees of the owner or occupier to do any thing on the lot or common property that is likely to affect the operation of fire safety devices in the parcel or to reduce the level of fire safety in the lots or common property.

31.3 Owners and occupiers of lots must ensure that they maintain any fire safety equipment (including without limitation smoke detectors) in their lots in an operative state (including without limitation ensuring that batteries in smoke detectors are changed as required) and are required, at their cost, to do such work as is necessary to ensure that they comply with their obligations under this by-law 31.

31.4 If an owner or occupier of a lot causes a fire safety measure in the strata scheme (whether in a lot or in common property) to cease functioning or to cease functioning effectively that owner or occupier of a lot is required, at its cost, to do such work as is necessary to cause that fire safety measure to return to a functioning (or effectively functioning) state and must do so immediately and in compliance with all applicable laws.

31.5 Within the meaning of section 63 of the Management Act, if:

(a) work is required to be carried out by an owner or occupier of a Lot under a term or condition of this by-law; and

(b) that owner or occupier fails to carry out that work;

then the owners corporation may carry out that work and may recover the cost of carrying out that work from that owner or occupier or any person who, after the work is carried out, becomes the owner of the lot.

31.6 If an owner or occupier fails to comply with any other obligation under this by-law then the owners corporation may carry out that obligation and may recover the cost of carrying out that obligation from that owner or occupier or any person who, after the obligation is carried out, becomes the owner of their lot.

31.7 The costs incurred by the owners corporation in so carrying out any work or obligation of an owner or occupier may be recovered by the owners corporation as a debt.

32 Access control

32.1 The owners corporation may, for the purpose of ensuring the security of the parcel from

Req:R300292 /Doc:DL AP685881 /Rev:15-Nov-2019 /NSW LRS /Pgs:ALL /Prt:09-Feb-2022 16:20 /Seq:19 of 44
© Office of the Registrar-General /Src:INFOTRACK /Ref:220014

intruders, to preserve the safety of the parcel from fire or other hazards, or otherwise in connection with its functions, without limitation:

(a) close off or restrict access to any part of the common property not required for access to a Lot on either a temporary or permanent basis by means of locking or security devices or systems;

(b) permit any part of the common property to be used by any security persons as a means of monitoring the security of the property, either solely or in conjunction with any other property;

(c) restrict access of owners and occupiers of lots of one floor of the property to any other floor of the property by means of locking or security devices or systems; and

(d) to the extent permitted by law, disable the intercom buzzers at access points into the building.

32.2 The owners corporation may make rules and regulations, not inconsistent with these by-laws or any other law, relating to ensuring the security of the property from intruders or to preserve the safety of the property from fire or other hazards.

33 Access Keys

33.1 In this by-law ***Access Key*** means any device or object used to operate a locking device or security device or system that restricts access to or through any part of the common property.

33.2 Access Keys belong to the owners corporation.

33.3 Owners, occupiers and others are only entitled to the use of Access Keys in accordance with and under the conditions imposed by this by-law.

33.4 The owners corporation may give Access Keys to owners or occupiers of lots and may keep records relating to the persons to whom Access Keys have been given.

33.5 The right to the use of an Access Key under this by-law is personal to the owner or occupier to whom it is given and may not be assigned to any other person without the express prior written consent of the owners corporation

33.6 The owners corporation may charge an owner or occupier of a Lot a fee of $100 to provide extra or replacement Access Keys and require the payment by that owner or occupier of an $80 bond. On return of the Access Key in working order the bond is to be refunded to that owner or occupier. The owners corporation may determine alternative amounts to those provided in this clause from time to time (acting reasonably).

33.7 Owners of lots may give Access Keys to occupiers of their lots provided that:

(a) they notify the owners corporation in writing of the names, and postal and telephone contact details of the occupiers of the lot to whom Access Keys have been given;

(b) they ensure that the Access Keys are returned to the owners corporation when such an occupier ceases to be an occupier, including taking all reasonable steps available at law;

(c) they include a requirement in any lease or license relating to such an occupier that the occupier must return those Access Keys to the owners corporation when that occupier ceases to be an occupier; and

(d) they indemnify the owners corporation immediately on demand for any loss, damage, claim, suit or demand whatsoever incurred by or brought against the owners corporation in respect of those Access Keys or their use.

Req:R300292 /Doc:DL AP685881 /Rev:15-Nov-2019 /NSW LRS /Pgs:ALL /Prt:09-Feb-2022 16:20 /Seq:20 of 44
© Office of the Registrar-General /Src:INFOTRACK /Ref:220014

33.8 Owners may give Access Keys to subsequent owners of their lots provided that the owners corporation is notified in writing of the names and postal and telephone contact details of the subsequent owner. Both the prior and subsequent owner are jointly and severally liable to ensure that the owners corporation is so notified.

33.9 At all times whilst in the building and on common property, an owner or occupier must carry an Access Key if they have been given one by the owners corporation (or, in the case of an occupier, by the owner of their lot).

33.10 An owner or occupier of a lot must:

(a) take all responsible steps not to lose Access Keys;

(b) return all Access Keys to the owners corporation if they are not needed, or if an occupier of a lot ceases to be an occupier;

(c) notify the owners corporation immediately if an Access Key is lost;

(d) not copy an Access Key, cause an Access Key to be copied, or grant any other person permission to copy an Access Key; and

(e) not give their Access Keys to any person without the express prior written consent of the owners corporation.

33.11 If the owners corporation is satisfied that an owner or occupier is in breach of this by-law or the following by-laws, the owners corporation may disable (or partially disable as it sees fit) or demand the return of Access Keys of the offending owner or occupier (and that owner or occupier must comply immediately with any such demand):

(a) By-law 31.

(b) By-law 34; and

(c) By-law 35.

33.12 If an owner or occupier fails to comply with any other obligation under this by-law then the owners corporation may carry out that obligation and may recover the cost of carrying out that obligation from that owner or occupier or any person who, after the obligation is carried out, becomes the owner of their lot.

33.13 The costs incurred by the owners corporation in so carrying out any obligation of an owner or occupier may be recovered by the owners corporation as a debt.

33.14 The owners corporation must at all times comply with any obligations imposed on it by law from time to time in respect of the gathering of information under this by-law, including but not limited to law with respect to privacy.

34 Overcrowding

34.1 In this by-law ***Individual*** does not include any individual below 16 years of age.

34.2 An owner or occupier of a residential lot must not permit more than a number of individuals determined in accordance with the following formula to lodge at, reside in or otherwise occupy their lot:

X = Y x 2

Where:

X represents the number of individuals to be determined; and

Y represents the number of bedrooms in the lot (being bedrooms in existence in accordance with law).

35 Tenancy

Req:R300292 /Doc:DL AP685881 /Rev:15-Nov-2019 /NSW LRS /Pgs:ALL /Prt:09-Feb-2022 16:20 /Seq:21 of 44
© Office of the Registrar-General /Src:INFOTRACK /Ref:220014

35.1 An occupier of a residential lot who is not an owner of that lot must be a party to a current lease under the *Residential Tenancies Act 2010* (NSW), or where there are two or more occupiers, at least one of those occupiers must be a party to such a lease.

35.2 An owner or occupier of a lot must provide the owners corporation, within 14 days after the commencement of a lease or a sub-lease, a notice with the following particulars:

(a) The name of the lessee or sub-lessee and all other occupiers of the lot;

(b) The date of commencement of the lease or sub-lease; and

(c) The name and contact details of any agent acting for the owner in respect of the lease or sub-lease.

36 Visitors

36.1 In this by-law **Visitor** means any person, invitee, guest, or lodger invited, allowed to or assisted to enter the strata scheme at any time by an owner, occupier of a residential lot or other Visitor to a residential lot.

36.2 An owner and occupier must ensure that all Visitors' names, time of entry and time of exit be recorded in a register provided by owners corporation for that purpose.

36.3 The owners corporation must at all times comply with any obligations imposed on it by law from time to time in respect of the gathering of information under this by-law.

37 Costs

37.1 Right to recover costs

Subject to the provisions of this by-law 37 the owners corporation may recover as a debt its Enforcement Costs incurred in relation to a Successful Enforcement Action from the person against whom that Successful Enforcement Action was taken.

Explanatory note: *This by-law 37 permits the owners corporation to recover costs, such as legal costs and managing agent's costs, incurred in taking certain successful action to enforce the by-laws of the strata scheme from the person against whom that action was taken.*

Such enforcement action includes issuing notices to comply with the by-laws, seeking orders of a Strata Schemes Adjudicator, and certain proceedings in the NSW Civil and Administrative Tribunal or a court.

The measure of success of an action is like the measure which usually applies in determining whether a party to proceedings in a court would be entitled to its costs in those proceedings.

The right to recover costs is subject to certain exceptions largely to account for the operation of applicable law, and to provide for restitution of amounts recovered where the person from whom those amounts were recovered successfully appeals the enforcement action.

37.2 What is a Successful Enforcement Action?

A ***Successful Enforcement Action*** is:

(a) an action against a person who is required to comply with the by-laws of the strata scheme; and

(b) where that person has failed to comply, continues to fail to comply or is anticipated to or threatens to fail to comply with a by-law of the strata scheme ("**failure to comply**"); and

(c) where that action was a step, proceeding or action of any kind permitted at law in relation to that failure to comply including without limitation:

(i) the issuing of a notice to comply with the by-law to that person under

Req:R300292 /Doc:DL AP685881 /Rev:15-Nov-2019 /NSW LRS /Pgs:ALL /Prt:09-Feb-2022 16:20 /Seq:22 of 44
© Office of the Registrar-General /Src:INFOTRACK /Ref:220014

section 45 of the Management Act;

(ii) the seeking of orders of a Strata Schemes Adjudicator against that person in relation to that failure to comply under Chapter 5 of the Management Act, including without limitation:

(A) an order for that person to comply with the by-law under section 138 of the Management Act; or

(B) an order for the person to remove an animal under section 150(1) of the Management Act; and

(iii) an action or proceeding in the NSW Civil and Administrative Tribunal against that person in relation to that failure to comply under Chapter 5 of the Management Act, including without limitation:

(A) an application referred to the NSW Civil and Administrative Tribunal in accordance with section 164 and 184 of the Management Act; or

(B) an appeal of an order of a Strata Schemes Adjudicator under Division 12 of Part 4 of Chapter 5 of the Management Act (whether brought by the owners corporation or that person); or

(C) an application for a civil penalty against that person under Part 6 of Chapter 5 of the Management Act; and

(iv) an action or proceeding of any kind in any court of competent jurisdiction against that person in relation to that failure to comply; and

(v) an application in any jurisdiction for an order or other relief ancillary to any of the matters in the preceding sub-paragraphs of this sub-clause (c) (whether brought by the owners corporation or that person); and

(vi) an appeal or application for prerogative relief in any court of competent jurisdiction in relation to any of the matters in the preceding sub-paragraphs of this sub-clause (c) (whether brought by the owners corporation or that person); and

(d) where the owners corporation would be entitled to an order for its costs in that action if the adjudicator, tribunal, court or other decision maker in that action was required to make an order that the costs follow the event (or, in relation to a notice to comply with the by-law, if the notice was properly issued in accordance with the Management Act).

37.3 What are Enforcement Costs?

Enforcement Costs are costs including without limitation legal professional fees (on a solicitor/client basis), expenses and disbursements, expert fees, witness expenses, costs of holding meetings, and managing agent's fees.

37.4 Exception

This by-law does not entitle the owners corporation to recover costs:

(a) where by operation of law or the order of the decision maker in the relevant Successful Enforcement Action the owners corporation must bear its own costs; or

(b) to the extent that the owners corporation is otherwise prohibited by law from recovering those costs; or

(c) to recover the same costs more than once (whether under this by-law or otherwise); or

(d) to the extent that to so recover those costs would be inconsistent with the

Req:R300292 /Doc:DL AP685881 /Rev:15-Nov-2019 /NSW LRS /Pgs:ALL /Prt:09-Feb-2022 16:20 /Seq:23 of 44
© Office of the Registrar-General /Src:INFOTRACK /Ref:220014

Management Act or any other Act or law.

37.5 Restitution where successful appeal

(a) Where:

(i) the owners corporation has recovered Enforcement Costs under this by-law from a person against whom a Successful Enforcement Action was taken; and

(ii) the outcome of that Successful Enforcement Action is subsequently reversed, quashed, or otherwise invalidated or overturned by a subsequent action (such as an appeal or application for prerogative relief) ("**the Appeal**");

then unless a contrary order is made in the Appeal, owners corporation must repay the amount of those Enforcement Costs to that person.

(b) Despite sub-clause 37.5(a), where the outcome of the Appeal is subsequently reversed, quashed, or otherwise invalidated or overturned by a subsequent action (such as an appeal or application for prerogative relief) the owners corporation will again be entitled to recover those Enforcement Costs from that person (or, if it had not yet repaid the amount of those Enforcement Costs to that person, may keep those Enforcement Costs).

37.6 Terms

In this by-law 37, unless the contrary intention appears:

Enforcement Costs has the meaning given to it in clause 37.3; and

Successful Enforcement Action has the meaning given to it in clause 37.2.

38 The Recreational Facilities

38.1 Generally

(a) An owner or occupier must not allow the use of the Recreational Facilities by their invitees except when accompanied by that owner or occupier.

(b) An owner or occupier must ensure that an adult exercising effective control accompanies any children or incapable persons using the Recreational Facilities.

(c) The owners corporation may make rules, not inconsistent with these by-laws, regarding use of the Recreational Facilities.

(d) An owner or occupier must not do any of the following, nor allow any of the following to be done in the Recreational Facilities:

(i) Smoking;

(ii) Consuming alcohol or using any other substance that limits or impedes mental or physical function;

(iii) Running or jumping;

(iv) Being inadequately clothed;

(v) Conducting any business (whether for reward or not) except with the express prior written consent of the owners corporation; or

(vi) Holding any function or party except with the express prior written consent of the owners corporation.

(e) In addition to its other functions, the owners corporation may in its discretion close off and refuse access to the Recreational Facilities for any reasonable purpose, including for maintenance, repair, improvement (including for the installation and maintenance of security systems).

Req:R300292 /Doc:DL AP685881 /Rev:15-Nov-2019 /NSW LRS /Pgs:ALL /Prt:09-Feb-2022 16:20 /Seq:24 of 44
© Office of the Registrar-General /Src:INFOTRACK /Ref:220014

(f) In addition to its other functions, the owners corporation may restrict access to the Recreational Facilities by way of the installation of locks, alarms, communication systems and other security devices (and the keys or security passes or cards required to operate those locks, alarms, communication systems and other security devices will be "Access Keys" within the meaning of by-law 33).

(g) This by-law 38 is subject to by-law 44.

Note. *By-law 44 of the strata scheme remains in force and provides that an owner of a lot who is not an occupier of a lot shall not be entitled to use any of the facilities of the owners corporation.*

38.2 Hours

An owner or occupier must not use nor permit the use of the Recreational Facilities between the hours of 10:00pm on any day and 6:00am on the following day.

38.3 The Pool

(a) In addition to clause 38.1(d) of this by-law, an owner or occupier must not do any of the following, nor allow any of the following to be done in the Pool or its surrounds:

(i) Eating or drinking.

(ii) Bringing or using glass of any kind.

(iii) Bringing or using balls, boogie boards or large inflatable pool toys (for clarity except any device used to assist children or incapable persons).

(iv) Diving.

(v) Using soap, bubble bath, shampoo or the like.

(vi) Nude bathing.

(vii) Permit more than 4 guests per lot per day to use the pool without prior written approval of the owners corporation or its building manager or caretaker.

(b) An owner or occupier must not enter or pass through the Property from the Pool while wet, nor allow their invitees to do so.

38.4 Functions

(a) The Recreational Facilities must not be used for functions unless booked by an owner or occupier (subject to availability) with the building manager or caretaker (or if there is no such person the owners corporation) at least fourteen days in advance of the function.

(b) There is no obligation to accept such a booking and the owners corporation, the building manager or caretaker may refuse a booking in their absolute discretion.

(c) A bond of $1,000 must be paid at the time of booking by the owner or occupier. If no bond is provided the booking is ineffective for the purposes of this by-law. The deposit is to be dealt with by the owners corporation as set out in this by-law.

(d) The maximum number of persons permitted to attend a function is 50 (as to the community hall) or in all cases such lower number as required by any applicable law or as may be directed by the building manager, caretaker or owners corporation.

(e) Music and noise are to comply with the by-laws of the strata scheme and any applicable law.

(f) Any function must conclude prior to 10pm Sunday through to Friday inclusive

Req:R300292 /Doc:DL AP685881 /Rev:15-Nov-2019 /NSW LRS /Pgs:ALL /Prt:09-Feb-2022 16:20 /Seq:25 of 44
© Office of the Registrar-General /Src:INFOTRACK /Ref:220014

or 11pm on a Saturday.

38.5 Risk

(a) To the maximum extent permitted by law, owners, occupiers and any other persons who engage in any recreational activity at the strata scheme do so at their own risk.

(b) To the extent that owners or occupiers are supplied recreational services under these by-laws having effect as a contract, an owner or occupier to whom such recreational services are supplied under such a contract engages in any recreational activity concerned at their own risk.

(c) The owners corporation may cause signs to be displayed in prominent locations near the recreational facilities which may include the provisions of this by-law, as well as words to the effect of those set out in Schedule 3:

(d) The owners corporation may exclude any person from the use of the Recreational Facilities unless that person has read and signed an acknowledgement that they have read and understood the provisions of this by-law, or if they are an incapable person, that:

(i) The incapable person is under the control of, or accompanied by, another person and that other person has read and signed an acknowledgement that they have read and understood the provisions of this by-law; or

(ii) A parent of the incapable person (whether or not the incapable person was under the control of or accompanied by the parent) has read and signed an acknowledgement that they have read and understood the provisions of this by-law.

38.6 Repair and use

An owner or occupier of a lot must:

(a) Ensure that the Recreational Facilities are used in accordance with any applicable law.

(b) Ensure that the Recreational Facilities are used in a proper manner and exercising reasonable care.

(c) Ensure that the Recreational Facilities are left clean and tidy after use.

(d) Ensure that any damage to the common property caused by their use of the Recreational Facilities:

(i) is repaired within 1 week from its occurrence; and

(ii) is repaired:

(A) in accordance with any applicable law; and

(B) in a proper and workmanlike manner and exercising due care and skill.

38.7 Default

(a) Within the meaning of section 63 of the Management Act, if:

(i) work is required to be carried out by an owner or occupier under a term or condition of this by-law; and

(ii) that owner or occupier fails to carry out that work;

then the owners corporation may carry out that work and may recover the cost of carrying out that work from that owner or occupier or any person who, after the work is carried out, becomes the owner of their Lot.

(b) If an owner or occupier fails to comply with any other obligation under this by-law then the owners corporation may carry out that obligation and:

Req:R300292 /Doc:DL AP685881 /Rev:15-Nov-2019 /NSW LRS /Pgs:ALL /Prt:09-Feb-2022 16:20 /Seq:26 of 44
© Office of the Registrar-General /Src:INFOTRACK /Ref:220014

(i) if there is a Bond, may pay the cost of doing so from the Bond in part or in full; and

(ii) if there is no Bond, or to the extent that the owners corporation does not or cannot pay the cost of doing so from the Bond, may recover the cost (or the remaining cost after a payment from the Bond) of carrying out that obligation from that owner or occupier or any person who, after the obligation is carried out, becomes the owner of the subject lot.

(c) Except to the extent that any such amount is paid out of the Bond in accordance with clause 38.7(b)(i) of this by-law, the costs incurred by the owners corporation in carrying out any work or obligation referred to in clause 38.7(a) or clause (b) of this by-law may be recovered by the owners corporation as a debt.

38.8 Bond

Any Bond payable under this by-law:

(a) Must be paid in any manner reasonable directed by the owners corporation from time to time.

(b) May be applied by the owners corporation against any debt or indemnity owed by the subject owner or occupier arising under section 63 of the Management Act, this by-law or otherwise at law in connection with the Recreational Facilities.

(c) Must be returned to the owner or occupier after the expiry of 1 month following the completion of the function to which it relates, less any amount deducted (or that may be deducted) by the owners corporation in accordance with this by-law.

38.9 Liability for others

Owners and occupiers are liable under this by-law for the acts or omissions of their invitees, agents, contractors or employees as fully as if those persons were that owner or occupier and those acts or omissions were the acts or omissions of that owner or occupier.

38.10 Definitions

In this by-law, unless the context otherwise requires:

children means people under the age of 18;

incapable person has the meaning provided in sub-section 5M(12) of the Civil Liability Act 2002 (NSW);

parent of an incapable person has the meaning provided in sub-section 5M(12) of the Civil Liability Act 2002 (NSW);

Pool means any pool, spa, sauna or steam room at the Property including all their surrounds (including any showering or bathing facilities) and equipment and everything provided for or use in conjunction with the Pool;

recreational activity has the meaning provided in section 5K of the Civil Liability Act 2002 (NSW);

Recreational Facilities means all the recreational facilities at the strata scheme and the Property, including the Pool, leisure centres, gyms, squash or tennis courts, barbecue areas, seating areas, the community hall and everything in those areas; and

recreational services has the meaning provided in sub-section 5N(4) of the Civil Liability Act 2002 (NSW).

Req:R300292 /Doc:DL AP685881 /Rev:15-Nov-2019 /NSW LRS /Pgs:ALL /Prt:09-Feb-2022 16:20 /Seq:27 of 44
© Office of the Registrar-General /Src:INFOTRACK /Ref:220014

39 Indemnity

39.1 To the extent permitted by law, the owner of a lot must indemnify the owners corporation, another owner of a lot or an occupier of a lot immediately on demand for any damage, cost, loss, claim, demand, suit or liability howsoever incurred by or brought against the owners corporation (or that owner or occupier) in connection with:

(a) the maintenance, repair, renewal or replacement of additions to or alterations of the common property (whether or not becoming part of the common property at law) which have been made without the requisite authority of the owners corporation (whether before or after the making of this by-law) and which serve the owner's lot;

(b) the repair, replacement, or renewal any common property or personal property vested in the owners corporation (or the property of another owner of a lot or an occupier of a lot) damaged by:

(i) the wilful or careless act or omission of the owner; or

(ii) the wilful or careless act or omission of any of the owner's lessees, licensees, invitees, agents, contractors, occupiers of the owner's lot, or the invitee of any such person (to the extent that such a person or their invitee (as the case may be) has failed to so indemnify the owners corporation within 14 days of a written demand by the owners corporation to do so, or where such person cannot after reasonable endeavours be identified or served with such a demand).

39.2 The owner must pay an amount indemnified under clause 39.1 without counter-claim or set-off of any kind.

39.3 This by-law does not require a person to indemnify themselves.

39.4 Where an owner must indemnify more than one person under clause 39.1 in respect of the same amount, that indemnity is owed severally to each such other person.

39.5 A person indemnified under this by-law may recover an amount indemnified under clause 39.1 as liquidated damages in the amount set out in a demand given under clause .39.1.

40 Commercial activity on common property

Owners and occupiers of residential lots must not conduct any business or commercial activities on common property or use the common property for any business or commercial purpose without the express prior written consent of the owners corporation.

41 Telecommunications by-law

41.1 Definitions

In this by-law:

Telecommunications Equipment *means all equipment (including cabling) necessary to facilitate the reception, modulation and transmission of electronic signals; and*

Telecommunications Licences *means a licence over part or parts of the common property for the installation and operation of Telecommunications Equipment.*

41.1 The owners corporation has the following additional functions:

(a) The power to grant Telecommunications Licences on terms and conditions approved by the owners corporation from time to time.

(b) The power to install, maintain and/or permit the installation or maintenance of Telecommunications Equipment and enter parts of the property to do so as if

Req:R300292 /Doc:DL AP685881 /Rev:15-Nov-2019 /NSW LRS /Pgs:ALL /Prt:09-Feb-2022 16:20 /Seq:28 of 44
© Office of the Registrar-General /Src:INFOTRACK /Ref:220014

such installation and maintenance were a kind of work listed in sub-section 65 (1) of the Management Act.

By-law 44 of the strata scheme in registered dealing 7585308B continues to have its full force and effect. It provides:

42 Restriction on use of facilities

42.1 Any owner of a lot who is not an occupier of a lot shall not be entitled to use any of the facilities of the owners corporation.

Part 2 Exclusive use and special privilege by-laws

Special by-law 2 of the strata scheme in registered dealing AH147948 continues to have its full force and effect. It provides as follows:

Special By-Law 2

On the conditions set out in this by-law, the owner for the time being of each lot ("the owner") shall have a special privilege in respect of the common property to:

(a) install an air-conditioning unit ("unit") or air-conditioning units ("units") to serve his lot; or

(b) if a unit was, or units were, installed to serve his lot prior to the making of this by-law, to keep the unit or units.

In this by-law, "unit" or "units" include all ancillary wiring, ducting, piping, controls and any other ancillary fixtures and fittings.

Conditions

1. (i) Before starting the installation of the unit or units, the owner must:

(a) obtain the written approval of the Owners Corporation (which approval may not be unreasonably withheld and which may be conditional) of the specifications, position and method of installation of the unit or units; and

2. The owner must:-

(i) ensure that the unit or units are, or were, installed in a proper and skilful manner, and in compliance with all conditions and requirements of the local Council, the Building Code of Australia, any relevant Australian Standards, the manufacturer's specifications and the terms of any approval given by the Owners Corporation under this by-law, by a duly licensed contractor.

(ii) complete the installation of the unit or units so as not to permit the ingress of water into the building; and

Req:R300292 /Doc:DL AP685881 /Rev:15-Nov-2019 /NSW LRS /Pgs:ALL /Prt:09-Feb-2022 16:20 /Seq:29 of 44
© Office of the Registrar-General /Src:INFOTRACK /Ref:220014

(iii) not obstruct nor allow the obstruction, for example by building materials, debris, tools, machines or motor vehicles, of reasonable use of the common property or any other lot due to installation of the unit or units.

3. If the installation of a unit constitutes exempt development when certain conditions are fulfilled, to which consent of the local Council is not required, then the owner must give the Owners Corporation evidence of compliance with those conditions within 30 days of:

(i) the installation of the unit; or

(ii) the making of this by-law,

whichever is the later.

4. The owner must dispose of run-off from the unit or units in compliance with any requirements of the local Council, and so as not to cause nuisance to the owner or occupier of another lot, or the Owners Corporation.

5. The owner at his own expense must do whatever is necessary to remedy disturbance caused by the operation of the unit or units, by noise or vibration, of the owner or occupier of another lot in his peaceful enjoyment of his lot.

6. Subject to this by-law, any amendment of the by-laws from time to time and any resolution of the Owners Corporation under section 62(3) of the Strata Schemes Management Act 1996, the Owners Corporation shall continue to be responsible for the proper maintenance and keeping in a state of good and serviceable repair of the common property.

7. The owner must maintain the unit or units in a state of good and serviceable repair and appearance and must remove a unit if it can no longer be so maintained.

8. The owner may remove the unit or units.

9. After removing the unit or units in accordance with condition 7 or 8, the owner must restore the common property to its original condition and/or install another unit or units in accordance with the conditions of this by-law.

10. The owner must make good any disrepair of the common property or any other lot occurring as a result of the installation, use, maintenance, repair or removal of the unit or units.

11. The owner must indemnify the Owners Corporation against any liability that it would not have incurred but for the installation, use, maintenance, repair or removal of the unit or units, including any liability under section 65(6) of the Strata Schemes Management Act 1996.

12. The owner must, at his own expense, comply with any requirement or order of the local Council or other statutory authority, Tribunal or Court concerning the unit or units.

13. The owner must meet all reasonable expenses of the Owners Corporation incurred in the implementation and enforcement of this by-law with respect to the unit or units installed, or proposed to be installed, to serve his lot.

43 Smoking, alcohol and drugs

43.1 An owner, occupier or authorized user must not:

(a) Smoke any cigarette, cigar or other product on Common Property, or allow smoke to enter Common Property or another Lot; and

(b) Consume alcohol or muse any illegal substance on Common Property.

Req:R300292 /Doc:DL AP685881 /Rev:15-Nov-2019 /NSW LRS /Pgs:ALL /Prt:09-Feb-2022 16:20 /Seq:30 of 44
© Office of the Registrar-General /Src:INFOTRACK /Ref:220014

Part 3 Definitions and interpretation

44 Definitions and Interpretation

44.1 Interpretation

In these by-laws, unless the context otherwise requires:

(a) the singular includes the plural and vice versa;

(b) a reference to a document, includes any amendment, replacement or novation of it;

(c) where any word or phrase is given a definite meaning, any part of speech or other grammatical form of the word or phrase has a corresponding meaning;

(d) any reference to legislation includes any amending or replacing legislation;

(e) where words "includes", "including", "such as", "like", "for example" or similar are used, they are to be read as if immediately followed by the words "without limitation";

(f) where no time is specified for compliance with an obligation, that obligation must be complied with within a reasonable time;

(g) any reference to legislation includes any subordinate legislation or other instrument created thereunder; and

(h) a term defined in the Management Act or strata schemes (Freehold Development) Act 1973 will have the same meaning.

44.2 Liability for occupiers and invitees

Except as otherwise provided in these by-laws:

(a) The owner of a lot is liable for the acts and omissions of the occupier of their lot as fully as if that occupier was that owner and that act or omission was the act or omission of that owner.

(b) Where an occupier of a lot has an obligation under these by-laws, the owner of that lot must ensure compliance by that occupier with that obligation and additionally (as a separate obligation) must use their best endeavours to ensure such compliance.

(c) Where an occupier of a lot has failed to comply with an obligation under these by-laws then the owner of that lot must carry out that obligation.

(d) The owner and occupier of a lot must ensure that their invitees comply with the obligations of owners or occupiers of lots under these by-laws (so far as those obligations are capable of such application) as if those invitees were owners and occupiers of lots and additionally (as a separate obligation) must use their best endeavours to ensure such compliance.

(e) Where an invitee has failed to comply with an obligation in accordance with the preceding sub-paragraph, the owner and occupier of that lot must (jointly and severally) carry out that obligation.

44.3 Severability

To the extent that any term of these by-laws is inconsistent with the Management Act or any other Act or law it is to be severed and these by-laws will be read and be enforceable as if so consistent.

Req:R300292 /Doc:DL AP685881 /Rev:15-Nov-2019 /NSW LRS /Pgs:ALL /Prt:09-Feb-2022 16:20 /Seq:31 of 44
© Office of the Registrar-General /Src:INFOTRACK /Ref:220014

44.4 Original by-laws

To the extent that any provision in these by-laws ("**New by-law**") substantially replaces or replicates a provision that was a by-law of the strata scheme upon registration of the strata plan or immediately prior to the making of the New by0law ("**Original by-law**") the dealing which created the New by-law does not (despite anything in that dealing) effect the repeal or replacement of the Original by-law but instead amounts to a mere amendment of the Original by-law (to the extent it differs from the New by-law) or its mere consolidation and adoption into these by-laws (to the extent that there is no such amendment).

44.5 Application of the Civil Liability Act 2002

(a) owners and occupiers acknowledge and agree that:

(i) these by-laws make express provision for their rights, obligations and liabilities under these by-laws with respect to all matters to which the Civil Liability Act 2002 applies as contemplated by section 3A(2) of that act; and

(ii) to the extent permitted by law, that act does not apply in connection with those rights, obligations and liabilities.

(b) Any provision of these by-laws that is prevented by Part 2 of the Civil Liability Act 2002 is severed to the extent so prevented.

44.6 Definitions

In these by-laws, unless the context otherwise requires:

building means all buildings in the strata scheme;

common property means the common property in the strata scheme;

lot means a lot in the strata scheme;

Management Act means the strata schemes Management Act 1996;

occupier means:

(a) the occupier of a lot, but only in relation to the lot occupied by that occupier;

(b) where there is more than one occupier of that lot, means those occupiers jointly and severally, but only in relation to that lot; and

(c) where there is more than one lot occupied by that occupier or occupiers, means that occupier or those occupiers (joint and severally) in respect of each such lot severally;

owner means:

(a) the owner of a lot, but only in relation to the lot owned by that owner;

(b) where there is more than one owner of that lot, means those owners jointly and severally, but only in relation to that lot; and

(c) where there is more than one lot owned by that owner or owners, means that owner or those owners (joint and severally) in respect of each such lot severally;

owners corporation means the owners corporation created on registration of the strata plan;

property means the land and buildings the subject of the strata plan;

strata scheme means the strata scheme relating to the strata plan; and

strata plan means strata plan number 53194.

Req:R300292 /Doc:DL AP685881 /Rev:15-Nov-2019 /NSW LRS /Pgs:ALL /Prt:09-Feb-2022 16:20 /Seq:32 of 44
© Office of the Registrar-General /Src:INFOTRACK /Ref:220014

45 Works and Approval for Works

A. Introduction

(a) This is a special By-law made under the provisions of Division 2 of Part 7 of the *Strata Schemes Management Act 2015 (NSW)*. The effect of this By-law is to regulate the way applications for Works are made and the process to be followed in the determination of those applications in respect of Works, subject to the conditions specified in this By-law.

(b) Other than where expressly stated, this special By-law is not intended to modify or affect the operation of any of the By-laws registered before the date on which this special By-law is registered. Those other By-laws should be read and construed accordingly and given their full application and effect.

B. Definitions and Interpretation:

Approved Flooring means floating flooring or other flooring surfaces that satisfies the Conditions listed under By-law 14 – Floor Coverings.

Authority means any governmental department or body, commission, court, tribunal, agency or entity or any statutory, public or other authority having jurisdiction over the Building.

Building means the building or buildings constructed within the Strata Parcel.

By-laws means the By-laws in place from time to time for the Strata Scheme.

Common Property means so much of the Strata Parcel as from time to time is not comprised in any Lot in Strata Plan No. 53194.

Development Act means the *Strata Schemes Development Act 2015.*

Development Application means an application for a development consent made under the EPA Act.

Development Consent means a consent to a Development Application issued under the EPA Act and includes all amendments, modifications and variations to that consent.

EPA Act means the *Environmental Planning and Assessment Act 1979 (NSW).*

Law includes any requirement of any statute, rule, regulation, proclamation, ordinance or by-law, present or future, and whether state, federal or otherwise.

Lot means a lot in the Strata Plan and otherwise has the meaning given to it by the Development Act.

Major Works means any works that are not Minor Renovations or Cosmetic Works or otherwise regulated by another By-Law and which includes but is not limited to works which:

(i) require a by-law under Section 142 of the Act or a special resolution under Section 108 of the Act;

(ii) interfere with the support or shelter provided by a Lot, for another Lot, or for the Common Property;

(iii) alter any electrical, plumbing, drainage, gas or other service in or to a Lot;

(iv) affect the Common Property by attaching or affixing something to it, adding to it, removing

Req:R300292 /Doc:DL AP685881 /Rev:15-Nov-2019 /NSW LRS /Pgs:ALL /Prt:09-Feb-2022 16:20 /Seq:33 of 44
© Office of the Registrar-General /Src:INFOTRACK /Ref:220014

part of it or altering it;

(v) affect the structure of a Lot, including but not limited to the removal of or installation of any walls (whether wholly internal or not), windows, external doors or columns within a Lot; and/or

(vi) involve waterproofing.

(vii) alter the balcony forming part of a Lot, including railings, balustrades and tiles;

(viii) involve the installation of blinds or shades to the balcony of any Lot;

(ix) involve the installation of any permanent bars, screens, grilles or other safety devices to the exterior of any window or door to a Lot. To the extent of any inconsistency with by-law 5, this by- law shall prevail.

Minor Renovations has the meaning given to that term in Section 110 of the Act;

Owner means the registered proprietor, or mortgagee in possession, for the time being of a Lot. Where there is more than one owner of the Lot, the expression includes each of those owners jointly and severally.

Owners Corporation means the owners corporation constituted on registration of the Strata Plan.

Secretary means the appointed secretary for the Owners Corporation from time to time.

Strata Committee means the Strata Committee of the Owners Corporation as constituted from time to time.

Strata Managing Agent means the strata managing agent appointed by the Owners Corporation.

Strata Parcel means the land comprising the Lots and Common Property the subject of the Strata Scheme.

Strata Plan means Strata Plan No. 53194.

Strata Scheme means the strata scheme constituted on registration of the Strata Plan.

Works means Minor Renovations and Major Works collectively.

C. CONDITIONS

Approval to carry out works

1. An Owner shall not carry out any Minor Renovations until:

   (a) the Owners Corporation has approved the Minor Renovations by ordinary resolution at a duly convened general meeting; or

   (b) the Strata Committee has approved the Minor Renovations at a Strata Committee meeting (if such authority has been delegated pursuant to Section 110(6) of the Act);

   in accordance with the requirements of Section 110 of the Act.

2. An Owner shall not carry out any Major Works until the Owners Corporation has approved by special resolution a common property rights by-law to permit and regulate the proposed Major Works at a general meeting, in accordance with the requirements of Section 142 of the Act. Any costs associated with the preparation, making, and

Req:R300292 /Doc:DL AP685881 /Rev:15-Nov-2019 /NSW LRS /Pgs:ALL /Prt:09-Feb-2022 16:20 /Seq:34 of 44
© Office of the Registrar-General /Src:INFOTRACK /Ref:220014

registration of such a common property rights by- law are to be borne by the Owner benefited by the by-law, including the costs of convening the meeting at which the by-law is considered.

3. Any application to the Owners Corporation by an Owner of a Lot for approval to carry out Works must:

   (a) be in writing;

   (b) include a definition of "Owner", stating words to the effect "*Owner means the owner or owners from time to time of Lot _____ in Strata Plan No 53194*

   (c) include a detailed schedule of the Works including plans, drawings and specifications of the Works;

   (d) include details of the proposed duration of the Works, including details of the dates and times during which the Works are to be carried out,

   (e) include details about how it is proposed that the Common Property will be protected while the Works are being carried out, including a proposal for the cleaning of the Lots and Common Property affected by any aspect of the Works;

   (f) include a written undertaking that the Owner must repair promptly any damage caused or contributed to by the Works, including damage to the property of the Owners Corporation and the property of the Owner or occupier of another Lot in the strata scheme;

   (g) include a written undertaking that the Owner must indemnify the Owners Corporation against any loss or damage the Owners Corporation suffers as a result of the performance, repair, maintenance, renewal or replacement of the Works;

   (h) include details of the means and times of access for delivery and removal of materials, tools and debris, and proposed arrangements for maintaining the security of the building while the Works are carried out; and

   (i) include details about where any proposed skip bins are to be located.

4. If the proposed Works involve the removal or alteration of any structural element within the building, such as the removal of a wall, (whether load- bearing or not), the Owner shall provide to the Owners Corporation, drawings and certification from a practising structural engineer in favour of the Owners Corporation that the proposed Works will not detrimentally affect the structural integrity of the building or any part of it, and that the existing floors, walls, ceilings and roof are structurally adequate for the purposes of the proposed Works.

5. The Owners Corporation shall be entitled to engage an independent engineer to review the engineering documents provided by the Owner pursuant to clause 4 of this by-law and to inspect the Works. The Owner shall pay that independent engineer's fees on demand and shall comply with the requirements of that engineer in relation to the performance of the Works.

6. If the proposed Works involve the installation or replacement of a waterproofing membrane or flashing, the Owner must provide the Owners Corporation with written details of the membrane or flashing to be installed, a warranty provided by the manufacturer and installer, and certification that the waterproofing membrane or flashing complies with the Building Code of Australia requirements.

7. If the proposed Works involve installation or replacement of an air- conditioning unit for a Lot, the Owner must provide the Owners Corporation with:

   (a) details of the style, make, model, and specifications of the air- conditioning unit and any condenser or extractor to be installed as part of the air-conditioning unit;

Req:R300292 /Doc:DL AP685881 /Rev:15-Nov-2019 /NSW LRS /Pgs:ALL /Prt:09-Feb-2022 16:20 /Seq:35 of 44
© Office of the Registrar-General /Src:INFOTRACK /Ref:220014

(b) certification that the air-conditioning unit does not exceed 50 dB(a) when operating;

(c) details of how and where any pipes are to penetrate common property walls, floors, or roofs;

(d) a sketch of where the internal and external units are to be located;

(e) details as to where the condensation run-off will drain to;

(f) details as to where any pipes, wires, or conduits are to be located and how they will be enclosed;

(g) evidence that the installation complies with any requirements of local Council; and

(h) if it is proposed to place the condenser unit or fan coil unit on common property, the Works shall not be commenced until the Owner has obtained approval of a common property rights by-law in accordance with Section 142 of the Act.

8. If the proposed Works involve the installation or alteration of floor coverings or flooring other than carpet ("hard flooring"), the Owner must:

(a) provide the Owners Corporation with a floor plan outlining the proposed location of the hard flooring, identifying where hard flooring is to be installed;

(b) provide the Owners Corporation with details of the proposed acoustic underlay to be installed, including evidence that the flooring and underlay have been tested to provide a weighted impact sound level acoustic rating that is better than or equal to an Association of Australian Acoustical Consultants 5 Star rating;

(c) ensure that the finished floor (after installation) has a weighted impact sound level acoustic rating that is better than or equal to an Association of Australian Acoustical Consultants 5 Star rating; and

(d) if requested to by the Strata Committee, at the Owner's cost, provide to the Owners Corporation certification from a qualified acoustic engineer that the flooring as installed, has a weighted impact sound level acoustic rating that is better than or equal to an Association of Australian Acoustical Consultants 5 Star rating. If such certification is not provided within 28 days of such a request, the Owner must, at his or her own expense, remove the new floor coverings or surfaces, install carpet in their place, and notify the Strata Committee once that has been done.

9. Prior to carrying out any Major Works, or any Works that involve wall reconfiguration and/or the use of jackhammers or percussion instrument tools, the Owner shall provide the Owners Corporation with a dilapidation report as to the condition of the Common Property and each Lot that is immediately adjacent to (above, below or beside) the Owner's Lot, at his or her own cost, at least 7 days prior to the commencement of the Works, if requested to do so by the Owners Corporation.

10. An Owner shall take all reasonable steps during the course of carrying out the Works to cover Common Property floors, carpets, walls and doors so as to protect them from damage, dust and soiling.

11. An Owner shall not be permitted to alter the existing layout of a Lot so as to install or construct a kitchen, bathroom, or laundry above any part of a bedroom, living room or lounge room of a Lot below.

Before the Works

12. Before starting the Works, the Owner must provide the Owners Corporation with:

(a) a copy of any requisite approval of the local Council, including all drawings,

Req:R300292 /Doc:DL AP685881 /Rev:15-Nov-2019 /NSW LRS /Pgs:ALL /Prt:09-Feb-2022 16:20 /Seq:36 of 44
© Office of the Registrar-General /Src:INFOTRACK /Ref:220014

specifications, conditions and notes;

(b) a copy of any requisite construction certificate for the Works under the *Environmental Planning and Assessment Act* 1979;

(c) a copy of any requisite certificate of insurance relating to the performance of the Works under Section 92(2) of the *Home Building Act* 1989, if the value of the Works exceeds $20,000;

(d) evidence of currency for the duration of the Works of Contractors' All Risks insurance cover to a minimum of $20,000,000 per event, with an insurance office of repute (incorporating cover against public risk in respect of claims for death, injury, accident and damage occurring in the course of or by reason of the Works); and

(e) at least 7 days written notice before the commencement of Works, with such notice to be placed on the front door of the building and to include the Owner's contact details and those of persons carrying out the Works;

(f) details of the proposed duration and times of the Works;

(g) details of the persons carrying out the Works, including qualifications to carry out the Works, trading name, and address;

(h) details of where any skip bins are to be located (subject to the written consent of the Strata Committee);

(i) details of arrangements to manage any resulting rubbish or debris, means of access of persons carrying out the Works, delivery of materials and tools to the site, means of maintaining building security, details of amenities for persons carrying out the Works;

(j) a copy of any requisite dilapidation report pursuant to clause 9 above; and

(k) a copy of any requisite report from an acoustic engineer/consultant pursuant to clause 8(b) above.

Performance of the Works

13. In undertaking the Works, the Owner by himself or herself, his or her agents, servants and contractors must:

(a) use best-quality and appropriate materials and a licensed contractor to carry out the Works in a proper and skilful manner;

(b) comply with all conditions and requirements of the local Council;

(c) comply with the Building Code of Australia and all pertinent Australian Standards and any manufacturer's specifications;

(d) comply with all directions and requirements of any independent engineer engaged by the Owners Corporation pursuant to clause 5 of this by-law;

(e) permit the Owners Corporation's independent engineer access to the Lot during the course of the Works for the purposes described in clause 5 of this by-law;

(f) comply with any plans and specifications submitted to the Owners Corporation;

(g) not allow obstruction of the Common Property by building materials, tools, machines, motor vehicles, or debris;

Req:R300292 /Doc:DL AP685881 /Rev:15-Nov-2019 /NSW LRS /Pgs:ALL /Prt:09-Feb-2022 16:20 /Seq:37 of 44
© Office of the Registrar-General /Src:INFOTRACK /Ref:220014

(h) only carry out the Works between the hours of 7:30am and 4:00pm from Monday to Friday, and between 8:00 am and 1:00 pm on Saturdays (excluding public holidays and Sundays or such other times as may be precluded by any conditions imposed by the Council or any other competent authority);

(i) only carry out the Works involving noisy activities (including but not limited to any concrete cutting, drilling, or constant hammering) between the hours of 8:00am and 3:00pm from Monday to Friday (excluding public holidays and Sundays or such other times as may be precluded by any conditions imposed by the Council or any other competent authority);(j) comply with the terms of any approval given by the Owners Corporation under this by-law, any relevant by-law under section 142 of the Act, or a special resolution under Section 108 of the Act;

(k) ensure that all areas of Common Property are protected (in particular the foyer, stairwell, and landings) and that protection is maintained in good and safe condition to ensure the amenity and safety of other owners and occupiers;

(l) ensure that any dust sheets are laid smooth and fixed securely;

(m) transport all building materials, equipment, debris and other material in the manner reasonably directed by the Owners Corporation;

(n) remove all tools, building materials and debris from the Common Property at the end of each day during the course of the Works;

(o) clean all dirt, dust and debris from Common Property at the end of each day during the course of the Works, and at the conclusion of the Works, to the reasonable satisfaction of the Owners Corporation;

(p) not deposit any debris or building materials generated by the Works in the Owners Corporation's rubbish bins;

(q) prevent debris from blowing onto common property;

(r) ensure that any skip bins, when full, are removed as soon as possible, and are well contained during transportation from the building;

(s) cause as little inconvenience as reasonably possible to other Owners and occupiers;

(t) allow the Owners Corporation's nominated representative/s with access to the Lot to inspect the Works, upon being given not less than 48 hours written notice (except in the case of an emergency); and

(u) ensure that any air-conditioning unit is installed in a manner so that it does not create nuisance to other owners or occupiers within the building, or damage to the Common Property, from vibration, noise, or condensation run-off.

After the Works

14. After completion of the Works, the Owner must provide the Owners Corporation with:

(a) notice that the Works have been completed;

(b) access to the Lot for the Owners Corporation nominated representative/s to ensure that the Works have been completed in accordance with the approval given by the Owners Corporation;

(c) notice of any damage caused by the Works to any other Lot or Common Property;

(d) a copy of any requisite compliance certificate for the Works under the *Environmental Planning & Assessment Act* 1979;

Req:R300292 /Doc:DL AP685881 /Rev:15-Nov-2019 /NSW LRS /Pgs:ALL /Prt:09-Feb-2022 16:20 /Seq:38 of 44
© Office of the Registrar-General /Src:INFOTRACK /Ref:220014

(e) plans identifying the location of plumbing, gas and electrical services altered during the course of the Works;

(f) copies of all membrane and flashing guarantees and warranties; and

(g) if requested by the Strata Committee, certification from a qualified acoustic engineer pursuant to clause 8(d) above.

Maintenance

15. The Owner must maintain the additions installed in the course of the Works (including any membranes and flashings) in a state of good and serviceable repair, and must renew or replace them when necessary.

16. The Owner must exercise any guarantees or warranties provided to him or her in respect of the supply or installation of waterproofing membranes and flashings if called upon to do so by the Owners Corporation.

Damage

17. The Owner must repair promptly any damage caused or contributed to by the Works, including damage to the property of the Owners Corporation and the property of the Owner or occupier of another Lot in the strata scheme.

Indemnity

18. The Owner must indemnify the Owners Corporation against any loss or damage the Owners Corporation suffers as a result of the performance, repair, maintenance, renewal or replacement of the Works.

Insurance

19. The Owner must apply the proceeds of a claim in respect of insurance referred to in clause 12(c) of this by-law to the repair or completion of the Works, or to reimbursement for their prior repair or completion.

20. The Owners Corporation at its option may make and conduct any claim against an insurer in respect of insurance referred to in clause 12(c) or 12(d) of this by-law.

Costs of by-law

21. The Owners Corporation shall pay all expenses incurred in the preparation, making and registration of this by-law.

Complying with the law

22. The Owner must comply with all statutes, by-laws, regulations, rules and other laws for the time being in force and which are applicable to the renovations and the requirements of the local council concerning the renovations (for example, the conditions of the local council's approval of the major renovations, a notice or order issued by the local council or fire safety laws).

Req:R300292 /Doc:DL AP685881 /Rev:15-Nov-2019 /NSW LRS /Pgs:ALL /Prt:09-Feb-2022 16:20 /Seq:39 of 44
© Office of the Registrar-General /Src:INFOTRACK /Ref:220014

46 Minor Works

A. Introduction

Section 110 of the Act permits certain work (minor renovations) to be done with the permission of the owners corporation given by ordinary resolution at a general meeting. The purpose of this by-law is to deem additional work to be a minor renovation and give the strata committee the power to determine applications.

B. Definitions

In this by-law, the following terms and definitions shall apply:

(a) Words defined in the *Strata Schemes Management Act* 2015 (NSW) have the meaning given to them in that Act;

(b) "The Act" means the *Strata Schemes Management Act* 2015 (NSW) as amended from time to time; and

(c) "The Regulation" means the *Strata Schemes Management Regulation* 2016 (NSW) as amended from time to time.

C. Approval by Strata Committee

1. In accordance with Section 110(6)(b) of the Act, the Owners Corporation shall delegate its functions under Section 110 of the Act to the Strata Committee.

D. Conditions

2. In accordance with Section 110(6)(a) of the Act and Regulation 28 of the Regulation, "minor renovations" for the purposes of Section 110 of the Act shall include:

(a) renovating a kitchen;

(b) changing recessed light fittings;

(c) installing or replacing wood or other hard floors;

(d) installing or replacing wiring or cabling or power or access points;

(e) work involving reconfiguring non-structural or non load-bearing walls;

(f) removing carpet or other soft floor coverings to expose underlying wooden or other hard floors;

(g) installing a rainwater tank;

(h) installing a clothesline;

(i) installing a reverse cycle split system air conditioner;

(j) installing double or triple glazed windows;

(k) installing a heat pump; and

(l) installing ceiling insulation.

3. An application from an Owner for approval to undertake Minor Renovations shall be in writing and shall specify the following information:

(a) include a definition of "Owner", stating words to the effect Owner means the owner or owners from time to time of Lot ___ in Strata Plan No 53194";

Req:R300292 /Doc:DL AP685881 /Rev:15-Nov-2019 /NSW LRS /Pgs:ALL /Prt:09-Feb-2022 16:20 /Seq:40 of 44
© Office of the Registrar-General /Src:INFOTRACK /Ref:220014

(b) include a detailed schedule of the Works including plans, drawings and specifications of the Works;

(c) include details of the proposed duration of the Works, including details of the dates and times during which the Works are to be carried out;

(d) include details about how it is proposed that the Common Property will be protected while the Works are being carried out, including a proposal for the cleaning of the Lots and Common Property affected by any aspect of the Works;

(e) include a written undertaking that the Owner must repair promptly any damage caused or contributed to by the Works, including damage to the property of the Owners Corporation and the property of the Owner or occupier of another Lot in the strata scheme;

(f) include a written undertaking that the Owner must indemnify the Owners Corporation against any loss or damage the Owners Corporation suffers as a result of the performance, repair, maintenance, renewal or replacement of the Works;

(g) include details of the means and times of access for delivery and removal of materials, tools and debris, and proposed arrangements for maintaining the security of the building while the Works are carried out;

(h) include details about where any proposed skip bins are to be located;

(i) include a copy of a certificate of currency for Contractors' All Risks insurance cover in an insurance office of repute (incorporating cover against public risk in respect of claims for death, injury, accident and damage occurring in the course of or by reason of the Works to a minimum of $20,000,000);

(j) details of the proposed duration and times of the Works;

(k) details of the persons carrying out the Works, including qualifications to carry out the Works; and

(l) arrangements to manage any resulting rubbish or debris.

4. 'By-law [TBC] – Works and Approval for Works' shall apply to any minor renovations approved by the Strata Committee.

5. Notwithstanding clause 1 above:

(a) the Strata Committee may resolve that an application by an Owner for approval to undertake minor renovations shall be determined by the Owners Corporation at the next general meeting; and

(b) the Owners Corporation shall determine an Owner's application to undertake Minor Renovations at the next general meeting of the Owners Corporation if that Owner includes a written request to that effect in his or her application to undertake Minor Renovations.

6. If an Owner requests that his or her application to undertake Minor Renovations be determined by the Owners Corporation, the Strata Committee shall not determine the application and will refer it to the next general meeting of the Owners Corporation.

47 Notice Board

The owners corporation must cause a notice board to be affixed to some part of the common property.

Req:R300292 /Doc:DL AP685881 /Rev:15-Nov-2019 /NSW LRS /Pgs:ALL /Prt:09-Feb-2022 16:20 /Seq:41 of 44
© Office of the Registrar-General /Src:INFOTRACK /Ref:220014

Schedule 1 Strike Notice

STRIKE NOTICE

The owners corporation has formed the view that you parked a vehicle in contravention of the Parking Restrictions and/or in breach of the by-law of the strata scheme which regulates parking. This notice is a "Strike Notice" within the meaning of that by-law and those Parking Restrictions.

If a vehicle remains parked in contravention of that by-law and/or those Parking Restrictions for 24 hours or more following the giving of this Strike Notice, the owners corporation may in its absolute sole discretion do any or all of the following:

(a) erect a temporary barricade or install a temporary immobilisation device (including a frame padlocked to the front towing eye of the vehicle, but excluding a wheel clamp) to prevent or hinder the vehicle from leaving the place where it is parked ("Block In") or

(b) arrange for the vehicle to be towed off the Property and onto a public street ("Tow Away").

Req:R300292 /Doc:DL AP685881 /Rev:15-Nov-2019 /NSW LRS /Pgs:ALL /Prt:09-Feb-2022 16:20 /Seq:42 of 44
© Office of the Registrar-General /Src:INFOTRACK /Ref:220014

Schedule 2 Parking restrictions signage

PARKING RESTRICTIONS

IN CONSIDERATION OF THE OWNERS CORPORATION OF THIS PROPERTY ALLOWING YOU TO ENTER ITS LAND YOU AGREE TO THE FOLLOWING TERMS.

IF YOU ACCEPT THIS OFFER TO ENTER THE OWNERS CORPORATION'S LAND THESE TERMS FORM A CONTRACT BETWEEN YOU AND THE OWNERS CORPORATION OF THIS PROPERTY.

BY ENTERING THE OWNERS CORPORATION'S LAND YOU ACCEPT THIS OFFER ON ITS TERMS.

IF YOU DO NOT ACCEPT THIS OFFER YOU MUST NOT ENTER THE OWNERS CORPORATION'S LAND.

THE NAME OF THE OWNERS CORPORATION OF THIS LAND IS "THE OWNERS - STRATA PLAN NO 53194".

WARNING: THESE TERMS SERIOUSLY AFFECT YOUR RIGHTS.

Car parking at this property is solely with the express prior written consent of the owners corporation.

If you park without the express prior written consent of the owners corporation, the owners corporation may take steps including:

- Blocking in your vehicle or immobilising it (except by way of wheel clamp).
- Towing your vehicle off the property and onto the public street.

Prior to taking such action the owners corporation may give you a notice, including by way of placing it on your vehicle, of its intention to do so ("Strike Notice"). That notice may refer to this contract as the "Parking Restrictions".

If you are an owner or occupier these terms are subject to any relevant provision of the by-laws of the strata scheme. Those by-laws set out further matters regarding your rights and obligations.

The owners corporation must not:

(d) fail to release a vehicle on demand to any person having a lawful right to the possession or control of the vehicle; or

(e) demand any payment for or in relation to the release of the vehicle.

The owners corporation may, prior to release a vehicle to a person, require that person to provide reasonable evidence of a lawful right to possession or control of a vehicle, and to sign a receipt in a form determined by the owners corporation from time to time.

THESE TERMS ARE AN AGREEMENT OR ARRANGEMENT IN FORCE WITH RESPECT TO YOUR VEHICLE FOR THE PURPOSES OF SECTION 651C OF THE LOCAL GOVERNMENT ACT 1993.

Req:R300292 /Doc:DL AP685881 /Rev:15-Nov-2019 /NSW LRS /Pgs:ALL /Prt:09-Feb-2022 16:20 /Seq:43 of 44
© Office of the Registrar-General /Src:INFOTRACK /Ref:220014

Schedule 3 Risk warning

RISK WARNING

SECTION 5M OF THE CIVIL LIABILITY ACT 2002 (NSW)

There are various risks of harm (of any kind, including personal injury or death, pre-natal injury, impairment of a person's physical or mental condition, disease, damage to property, and economic loss) to persons using the recreational facilities at this strata scheme.

The recreational facilities at this strata scheme include the pool, sauna, spa, barbecues, gym (including gym equipment), common area bathing facilities, common area toilets and related areas.

These risks include risks of such harm resulting from:

- Failure or breakage of the recreational facilities or part of them before, during or after their use, such as:

  gym equipment breaking, sauna or spa controls malfunctioning, failures causing water and/or other surfaces to become hot so as to cause burns, barbecues catching fire or exploding, barbecues being unexpectedly in operation, handrails, fences gates or balustrades being loose or coming away (including around pools), fences or gates around a pool or spa being able to be opened by a child or incapable person, pump machines catching fire or exploding, electrical equipment shorting out or causing parts of the recreational facilities (including water, controls and buttons, and other objects or surfaces) to be electrically charged creating a risk of electric shock, the release of noxious chemicals into water or air or onto surfaces, or the risk of surfaces, objects or equipment becoming sharp so as to cause cuts, puncture wounds or abrasions.

- Incorrect or inappropriate use of any recreational facilities, including:

  using gym equipment in a manner which it was not designed or intended to be used, running in areas where there are tripping or slipping hazards or obstacles (including other persons), climbing on surfaces not designed or intended to be climbed upon, prolonged use of any recreational facilities, use of any recreational facilities contrary to any instructions or directions for their use, tampering with or altering any recreational facilities including gym equipment or electrical appliances, and jumping or diving into shallow water.

- Bringing things into or using things in the recreational facilities that are hazardous or could become hazardous if used in or around the recreational facilities, including:

  sharp or breakable objects (such as glass, knives or syringes), alcohol or drugs of any kind (including risks arising from being intoxicated or having impaired mental or physical function), inflammable things (such as cigarette lighters or aerosol sprays) and electrical appliances (particularly near water).

- Doing anything in or around the recreational facilities contrary to the advice of a medical professional or directions for use or warnings provided with medications used by a person.

- The nature of activities that a person may undertake in or around the recreational facilities, such as:

  the risk of injury to body parts due to physical exertion or contortion, the risk of stroke, seizure, heart attack or breathing difficulties caused by physical exertion, the risk of drowning while swimming or bathing (including the risk of drowning following a loss of consciousness, such as due to drug and alcohol use, a seizure, stroke, heart attack, breathing difficulties or hitting ones head on a hard surface in the pool or spa and surrounds), the risk of suffering burns whilst operating a barbecue, the risk of choking while eating or drinking, and the increased risk of tripping or slipping while running.

COMMON SEAL · OWNERS CORPORATION STRATA SCHEME 53194

Req:R300292 /Doc:DL AP685881 /Rev:15-Nov-2019 /NSW LRS /Pgs:ALL /Prt:09-Feb-2022 16:20 /Seq:44 of 44
© Office of the Registrar-General /Src:INFOTRACK /Ref:220014

- Tripping or slipping on an uneven surface, damaged surface, wet surface or on an object or obstacle anywhere in the recreational facilities, including:

  dislodged tiles, cracked walkways, the stands or feet of any equipment, towels or other objects or belongings on the ground of floor, electrical leads, folds in mats or carpets, water or other liquids on surfaces (including water on walking surfaces near pools or spas, sweat on or around gym equipment, soap, shaving cream or shampoo in or around bathing areas, or cleaning fluids left on any surface), protruding elements of gates, fences and handrails, cleaning equipment left on the floor (including vacuum cleaners and cables, brooms, mops and buckets, surfaces that may become wet or slippery following rain, or tripping or slipping caused or contributed to by the use of low-traction footwear or footwear that may become loose (such as thongs or sandals).

- The use of the recreational facilities in adverse weather conditions such as:

  rain (including by slipping on wet surfaces) thunderstorms (including lightning strike), hail storms (including injury from hail stones falling onto persons or lying on surfaces), cold temperatures (including pneumonia and hypothermia) hot temperatures (including heat stroke) and sunshine (including sun burn and skin cancer).

- Contracting infectious diseases or other medical conditions such as:

  from physical contact with other persons, from contact with surfaces (including bathroom and toilet facilities and cooking surfaces), from contact with water (including drinking, bathing or cleaning water), from contact with air carrying infectious particles, or from contact with knives, syringes or other sharp or metallic objects.

- Emergency services, medical professionals or first aid not being present or having difficulty accessing a person for treatment or to alleviate a hazard such as:

  due to the nature or location of the recreational facilities, such as by reason of restricted access to the recreational facilities (including by way of keys or swipe passes), it being difficult to locate the recreational facilities, or it being necessary for emergency vehicles to park a long distance from the recreational facilities.

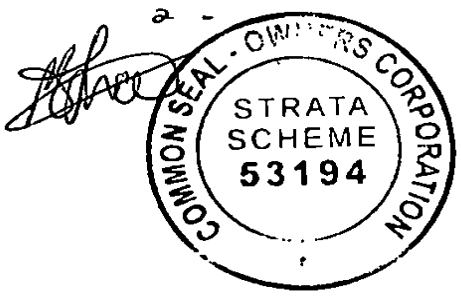

City of Sydney
Town Hall House
456 Kent Street
Sydney NSW 2000

Telephone +61 2 9265 9333
Fax +61 2 9265 9222
council@cityofsydney.nsw.gov.au

GPO Box 1591 Sydney NSW 2001
cityofsydney.nsw.gov.au

INFOTRACK PTY LIMITED
GPO BOX 4029
SYDNEY NSW 2001

PLANNING CERTIFICATE

Under Section 10.7 of the Environmental Planning and Assessment Act, 1979

Applicant:	INFOTRACK PTY LIMITED
Your reference:	220014
Address of property:	83-93 Dalmeny Avenue , ROSEBERY NSW 2018
Owner:	THE OWNERS - STRATA PLAN NO 53194
Description of land:	Lot 110 DP 861950, Lots 1-128 SP 53194, Lots 133-286 SP 53997, Lots 287-469 SP 56729, Lots 470-571 SP 58586, Lots 572-689 SP 61596, Lots 691-797 SP 62388
Certificate No.:	2022300951
Certificate Date:	9/02/22
Receipt No:	0190768
Fee:	$80.00
Paid:	9/02/22

Title information and description of land are provided from data supplied by the Valuer General and shown where available.

Issuing Officer
per **Monica Barone**
Chief Executive Officer

CERTIFICATE ENQUIRIES:
Ph: 9265 9333
Fax: 9265 9415

Sydney2030/Green/Global/Connected

PLANNING CERTIFICATE UNDER SECTION 10.7 (2) OF THE ENVIRONMENTAL PLANNING AND ASSESSMENT ACT, 1979

MATTERS AFFECTING THE LAND AS PRESCRIBED BY SCHEDULE 4 - ENVIRONMENTAL PLANNING & ASSESSMENT REGULATION, 2000, CLAUSES (1) - (2).

DEVELOPMENT CONTROLS

The following information must be read in conjunction with and subject to all other provisions of the environmental planning instruments specified in this certificate.

ZONING

Zone R1 General Residential (Sydney Local Environmental Plan 2012)

1 Objectives of zone
• To provide for the housing needs of the community.
• To provide for a variety of housing types and densities.
• To enable other land uses that provide facilities or services to meet the day to day needs of residents.
•To maintain the existing land use pattern of predominantly residential uses..

2 Permitted without consent
Home occupations

3 Permitted with consent
Attached dwellings; Bed and breakfast accommodation; Boarding houses; Child care centres; Community facilities; Dwelling houses; Food and drink premises; Group homes; Home industries; Horticulture; Hostels; Multi dwelling housing; Neighbourhood shops; Places of public worship; Residential flat buildings; Respite day care centres; Roads; Roadside stalls; Semi-detached dwellings; Seniors housing; Shop top housing; shops; Any other development not specified in item 2 or 4

4 Prohibited
Agriculture; Air transport facilities; Airstrips; Amusement centres; Animal boarding or training establishments; Boat launching ramps; Boat building and repair facilities; Camping grounds; Car parks; Caravan parks; Charter and tourism boating facilities; Commercial premises; Crematoria; Depots; Eco-tourist facilities; Entertainment facilities; Environmental protection works; Exhibition villages; Extractive industries; Farm buildings; Forestry; Freight transport facilities; Function centres; Heavy industrial storage establishments; Helipads; Highway service centres; Industrial retail outlets; Industries; Mooring pens; Moorings; Mortuaries; Passenger transport facilities; Port facilities; Recreation facilities (major); Recreation facilities(outdoor); Registered clubs; Research stations; Restricted premises; Rural industries; Rural supplies; Service stations; Sewerage systems; Sex services premises; Storage premises; Tourist and visitor accommodation; Transport depots; Truck depots; Vehicle body repair workshops; Vehicle repair stations; Veterinary hospitals; Warehouse or distribution centres; Waste or resource management facilities; Water recreation structures; Water supply systems; Wholesale supplies

Sydney Local Environmental Plan 2012
Schedule 1 Additional permitted uses
(Clause 2.5)

1AA Use of certain land at Birmingham Street, Alexandria and Botany Road, Alexandria and Rosebery

(1) This clause applies to land at Birmingham Street, Alexandria and Botany Road, Alexandria and Rosebery (between Gardeners Road and Morley Avenue), as shown edged heavy red and marked "(iv)" on the Locality and Site Identification Map.

(2) Development for the purposes of shop top housing and seniors housing is permitted with development consent.

1AB Use of certain land at 70 Bourke Road and 15 O'Riordan Street, Alexandria

(1) This clause applies to land at 70 Bourke Road and 15 O'Riordan Street, Alexandria, being Lot 1, DP 387290 and Lot 7, DP 818246.

(2) Development for the purposes of a depot is permitted with development consent if the consent authority is satisfied that vehicular access to and from the depot will not unreasonably impact on pedestrian, cycle or vehicular traffic movements on O'Riordan Street, Alexandria.

1 Use of certain land at The Domain, Sydney

(1) This clause applies to land in Zone RE1 Public Recreation at The Domain, Sydney, being Part Lot 101, DP 854472, as shown edged heavy red and marked "(i)" on the Locality and Site Identification Map.

(2) Development for any of the following purposes is permitted with development consent:
(a) car parks,
(b) food and drink premises,
(c) information and education facilities,
(d) passenger transport facilities,
(e) retail premises.

2 Use of certain land at Millers Point

(1) This clause applies to land at 83–105 Kent Street, Millers Point, being Lot 101, DP 838849.
(2) Development for the purposes of tourist and visitor accommodation is permitted with development consent.

3 Use of certain land at O'Riordan Street, Alexandria

(1) This clause applies to land at O'Riordan Street, Alexandria (between Collins Street and Gardeners Road), as shown edged heavy red and marked "(ii)" on the Locality and Site Identification Map.
(2) Development for the purposes of bulky goods premises, or vehicle sales or hire premises, is permitted with development consent.

4 Use of certain land at 56-60 Pyrmont Bridge Road, Pyrmont

(1) This clause applies to land at 56-60 Pyrmont Bridge Road, Pyrmont, being Lot 1, DP 74155, Lots 1 and 2, DP125720, Lot 1, DP 835794, as shown edged heavy red and marked "(iii)" on the Locality and Site Identification Map.
(2) Development for the purposes of charter and tourism boating facilities, jetties, port facilities and water recreation structures, is permitted with development consent.

4A Use of certain land at South Dowling Street, Moore Park

(1) This clause applies to land at 2A South Dowling Street, Moore Park, being Lots 100 and 101, DP 808835, as shown edged heavy red and marked "(V)" on the Locality and Site Identification Map.
(2) Development for the purposes of shops is permitted with development consent if the total gross floor area of all shops on the site area for the development is not greater than 1,000m^2.

5 Use of certain land at Erskineville

(1) This clause applies to the following land at Erskineville:
  (a) 57 Ashmore Street, being Lot 23, DP849857,
  (b) 165-175 Mitchell Road, being Lot 2, DP 772101.
(2) Development for the purposes of depots, hardware and building supplies, light industries, timber yards and warehouse or distribution centres is permitted with development consent.

6 Use of certain land at 120 Victoria Street, Potts Point

(1) This clause applies to land at 120 Victoria Street Potts Point, being Lot 120, DP 594467:
(2) Development for the purposes of hotel or motel accommodation is permitted with development consent.

7 Use of certain land at 83-93 Dalmeny Avenue, Rosebery

(1) This clause applies to land at 83-93 Dalmeny Avenue, Rosebery, being Lot 110, DP 861950, Lots 1-128, SP 53194, Lots 133-286, SP 53997, Lots 287-469, SP 56729, Lots 470-571, SP 58586, Lots 572-689, SP 61596 and Lots 691-797, SP 62388, and known as "Kimberly Estate".
(2) Development for the purposes of business premises is permitted with development consent.

8 Use of certain land at 51-55 Missenden Road, Camperdown

(1) This clause applies to land at 51-55 Missenden Road, Camperdown, being Lots 1-4, DP 456915.
(2) Development for the purposes of serviced apartments is permitted with development consent.

9 Use of certain land at 92–98 Brougham Street, Potts Point

(1) This clause applies to the following land at 92–98 Brougham Street, Potts Point—
(a) Lot 1, DP 724376,
(b) Lot 1, DP 904094,
(c) SP 17354,
(d) Lot 100, DP 613011.
(2) Development for the purposes of hotel or motel accommodation is permitted with development consent.

PROPOSED ZONING

This property is not affected by a draft zone.

LOCAL PLANNING CONTROLS

Sydney Local Environmental Plan 2012 (as amended) – Published 14 December 2012 NSW Legislation Website.

Sydney Development Control Plan 2012 (as amended) - (commenced 14.12.2012)

Planning Proposal: Amendment of Sydney Local Environmental Plan 2012 – Open and Creative Planning Reforms

This planning proposal seeks a number of changes to the Sydney Local Environmental Plan 2012 (Sydney LEP 2012), and other relevant LEPs which aim to strengthen the city's cultural and night life and create a more diverse evening economy.

The planning proposal seeks to amend the following instruments: • Sydney Local Environmental Plan (LEP) 2012 • Sydney LEP 2005 • Sydney LEP (Green Square Town Centre) 2013 • Sydney LEP (Green Square Town Centre Stage 2) 2013 • Sydney LEP (Glebe Affordable Housing Project) 2011 • Sydney LEP (Harold Park) 2011 • South Sydney LEP 1998 • South Sydney LEP No. 114 (Southern Industrial and Rosebery/Zetland Planning Districts).

HERITAGE

State Heritage Register (Amendment To Heritage Act, 1977 Gazetted 2/4/99)
This property may be identified as being of state heritage significance, and entered on the State Heritage Register.

To confirm whether the site is listed under the Heritage Act 1977 a Section 167 Certificate should be obtained from the NSW Heritage Office by contacting the NSW Heritage office on (02) 9873 8500 for an application from or by downloading the application form from www.heritage.nsw.gov.au

STATE PLANNING INSTRUMENTS

Full copies of State Environmental Planning Policies are available online at www.planning.nsw.gov.au.

State Environmental Planning Policy No. 19 – Bushland in Urban Areas
This is a policy to protect and preserve bushland within certain urban areas, as part of the natural heritage or for recreational, educational and scientific purposes. This policy is designed to protect bushland in public open space zones and reservations, and to ensure that bush preservation is given a high priority when local environmental plans for urban development are prepared.

State Environmental Planning Policy No. 33 – Hazardous and Offensive Development
This policy aims to amend the definitions of hazardous and offensive industries; to render ineffective any environmental planning instruments not defining hazardous or offensive as per this policy; to control development of hazardous and offensive industries.

State Environmental Planning Policy No. 55 – Remediation of Land
This policy provides planning controls for the remediation of contaminated land. The policy states that land must not be developed if it is unsuitable for a proposed use because it is contaminated. If the land is unsuitable, remediation must take place before the land is developed. The policy makes remediation permissible across the State, defines when consent is required, requires all remediation to comply with standards, ensures land is investigated if contamination is suspected, and requires councils to be notified of all remediation proposals. To assist councils and developers, the Department, in conjunction with the Environment Protection Authority, has prepared Managing Land Contamination: Planning Guidelines.

State Environmental Planning Policy No. 64 – Advertising and Signage
This policy aims to ensure that signage (including advertising):
Is compatible with the desired amenity and visual character of an area, and
- Provides effective communications in suitable locations, and
- Is of a high quality design and finish.

To this end the policy regulates signage (but not content) under Part 4 of the Act and provides limited time consents for the display of certain advertisements. The policy does not apply to signage that is exempt development under an environmental planning instrument. It does apply to all signage that can be displayed with or without consent and is visible from any public place or reserve, except as provided by the policy.

This policy should be read in conjunction with the Sydney Local Environmental Plan 2005, the City of Sydney Signage and Advertising Structures Development Control Plan 2005 and State Environmental Planning Policy No. 60 where these apply.

State Environmental Planning Policy No. 65 – Design Quality of Residential Apartment Development
This policy aims to improve the design quality of flats of three or more storeys with four or more self contained dwellings. The policy sets out a series of design principles for local councils to consider when assessing development proposals for residential flat development. The policy also creates a role for an independent design review panel and requires the involvement of a qualified designer in the design and approval process.

State Environmental Planning Policy (Building Sustainability Index: BASIX) 2004
Aims to ensure consistency in the implementation of the BASIX scheme throughout the State. This Policy achieves its aim by overriding provisions of other environmental planning instruments and development control plans that would otherwise add to, subtract from or modify any obligations arising under the BASIX scheme.

State Environmental Planning Policy (State Significant Precincts) 2005
This Policy aims to identify development of economic, social or environmental significance to the State or regions of the State so as to provide a consistent and comprehensive assessment and decision making process for that development.
NB: This SEPP also contains exempt & complying provisions

State Environmental Planning Policy (Mining, Petroleum Production and Extractive Industries) 2007
This Policy aims to provide for the proper management and development of mineral, petroleum and extractive material resources for the social and economic welfare of the State.

State Environmental Planning Policy (Miscellaneous Consent Provisions) 2007
This Policy aims to ensure that suitable provision is made for ensuring the safety of persons using temporary structures or places of public entertainment.

State Environmental Planning Policy (Infrastructure) 2007
This Policy aims to facilitate the effective delivery of infrastructure across the state.
NB: This SEPP also contains exempt & complying provisions

State Environmental Planning Policy (Exempt and Complying Development Codes) 2008
This Policy Streamlines assessment processes for development that complies with specified development standards. The policy provides exempt and complying development codes that have State-wide application, identifying, in the General Exempt Development Code, types of development that are of minimal environmental impact that may be carried out without the need for development consent; and, in the General Housing Code, types of complying development that may be carried out in accordance with a complying development certificate as defined in the Environmental Planning and Assessment Act 1979.

State Environmental Planning Policy (Urban Renewal) 2010
The aims of this Policy are as follows:
(a) to establish the process for assessing and identifying sites as urban renewal precincts,
(b) to facilitate the orderly and economic development and redevelopment of sites in and around urban renewal precincts,
(c) to facilitate delivery of the objectives of any applicable government State, regional or metropolitan strategies connected with the renewal of urban areas that are accessible by public transport.

State Environmental Planning Policy (State and Regional Development) 2011
The aims of this Policy are as follows:
(a) to identify development that is State significant development,
(b) to identify development that is State significant infrastructure and critical State significant infrastructure,
(c) to confer functions on joint regional planning panels to determine development applications.

State Environmental Planning Policy (Vegetation in Non-Rural Areas) 2017
The aims of this Policy are:
(a) to protect the biodiversity values of trees and other vegetation in non-rural areas of the State, and
(b) to preserve the amenity of non-rural areas of the State through the preservation of trees and other vegetation.

State Environmental Planning Policy (Educational Establishments and Child Care Facilities) 2017
The aim of this Policy is to facilitate the effective delivery of educational establishments and early education and care facilities across the state.

State Environmental Planning Policy (Coastal Management) 2018
The aim of this Policy is to promote an integrated and co-ordinated approach to land use planning in the coastal zone in a manner consistent with the objects of the Coastal Management Act 2016, including the management objectives for each coastal management area, by:
(a) managing development in the coastal zone and protecting the environmental assets of the coast, and
(b) establishing a framework for land use planning to guide decision-making in the coastal zone, and
(c) mapping the 4 coastal management areas that comprise the NSW coastal zone for the purpose of the definitions in the Coastal Management Act 2016.

State Environmental Planning Policy (Housing) 2021

The principles of this Policy are as follows—
(a) enabling the development of diverse housing types, including purpose-built rental housing,
(b) encouraging the development of housing that will meet the needs of more vulnerable members of the community, including very low to moderate income households, seniors and people with a disability,
(c) ensuring new housing development provides residents with a reasonable level of amenity,
(d) promoting the planning and delivery of housing in locations where it will make good use of existing and planned infrastructure and services,
(e) minimising adverse climate and environmental impacts of new housing development,
(f) reinforcing the importance of designing housing in a way that reflects and enhances its locality,
(g) supporting short-term rental accommodation as a home-sharing activity and contributor to local economies, while managing the social and environmental impacts from this use,
(h) mitigating the loss of existing affordable rental housing.

Sydney Regional Environmental Plan (Sydney Harbour Catchment) 2005
This plan applies to land within the Sydney Harbour Catchment, as shown edged heavy black on the Sydney Harbour Catchment Map, being part of the Sydney Region declared by order published in Gazette No 38 of 7 April 1989 at page 1841.

This plan has the following aims with respect to the Sydney Harbour Catchment:
to ensure that the catchment, foreshores, waterways and islands of Sydney Harbour are recognised, protected and maintained: as outstanding natural asset, and as a public asset of national and heritage significance, for existing and future generations; to ensure a healthy, sustainable environment on land and water; to achieve a high quality urban environment; to ensure a prosperous working waterfront and an effective transport corridor, to encourage a culturally rich and vibrant place for people; to ensure accessibility to and along Sydney Harbour and its foreshores; to ensure the protection, maintenance and rehabilitation of watercourses, wetlands, riparian lands, remnant vegetation and ecological connectivity, to provide a consolidated, simplified and updated legislative framework for future planning.

OTHER MATTERS AFFECTING THE LAND AS PRESCRIBED BY SCHEDULE 4 - E. P. & A. REGULATION, 2000. CLAUSES (2A) - (10)

(2A) Zoning and land use under *State Environmental Planning Policy (Sydney Region Growth Centres) 2006*

This SEPP does not apply to the land.

(3) Complying Development
(1) The extent to which the land is land on which complying development may be carried out under each of the codes for complying development because of the provisions of clauses 1.17A (1) (c) to (e), (2), (3) and (4),1.18(1)(c3) and 1.19 of *State Environmental Planning Policy (Exempt and Complying Development Codes) 2008*.

(2) The extent to which complying development may not be carried out on that land because of the provisions of clauses 1.17A (1) (c) to (e), (2), (3) and (4),1.18(1)(c3) and 1.19 of that Policy and the reasons why it may not be carried out under those clauses.

(3) If the council does not have sufficient information to ascertain the extent to which complying development may or may not be carried out on the land, a statement that a restriction applies to the land, but it may not apply to all of the land, and that council does not have sufficient information to ascertain the extent to which complying development may or may not be carried out on the land.

Note: All Exempt and Complying Development Codes: Council does not have sufficient information to ascertain the extent of a land based exclusion on a property. Despite any statement preventing the carrying out of complying development in the Codes listed below, complying development may still be carried out providing the development is not on the land affected by the exclusion and meets the requirements and standards of *State Environmental Planning Policy (Exempt and Complying Development Codes) 2008*.

Housing Code, Commercial and Industrial (New Buildings and Additions) Code and Low Rise Housing Diversity Code

Complying development **may not** be carried out on the land under the Housing Code, the Commercial and Industrial (New Buildings and Additions) and the Low Rise Housing Diversity Code if because of the provisions of clause 1.17A, 1.18(1)(c3) & 1.19 (Land-based requirements for exempt and complying development) any of the following statements are **YES**

▪ Clause 1.19(5)d. Land that is significantly contaminated land within the meaning of the Contaminated Land Management Act 1997. (Applies only to the Commercial and Industrial (New Buildings and Additions) Code.	NO
▪ Clause 1.17A(d). Has been identified as a property that comprises, or on which there is, an item that is listed on the State Heritage Register under the *Heritage Act 1977* or that is subject to an interim heritage order under the *Heritage Act 1977*.	NO
▪ Clause 1.17A(d) & 1.18(1)(c3). Has been identified as a property that comprises, or on which there is, a heritage item or draft heritage item.	**NO**
▪ Clause 1.17A(c). Has been identified as being within a wilderness area (identified under the *Wilderness Act 1987*.	**NO**
▪ Clause 1.17A(e) & 1.19(1)e or 1.19(5)f. Has been identified as land that is within an environmentally sensitive area or by an environmental planning instrument as being within a buffer area, a river front area, an ecologically sensitive area, environmentally sensitive land or a protected area	**NO**
▪ Clause 1.19(1)a.or 1.19(5)a Has been identified as being within a heritage conservation area or a draft heritage conservation area.	**NO**
▪ Clause 1.19(1)b or 1.19(5)b. Has been identified as being land that is reserved for a public purpose in an environmental planning instrument.	**NO**
▪ Clause 1.19(1)c or 1.19(5)c. Has been identified as being on an Acid Sulfate Soils Map as being Class 1 or Class 2.	**NO**
▪ Clause 1.19(1)d or 1.19(5)e. Has been identified as land that is subject to a biobanking agreement under part 7A of the threatened Species Conservation Act 1995 or a property vegetation plan under the Native Vegetation Act 2003.	**NO**
▪ Clause 1.19(1)f or 1.19(5)g. Has been identified by an environmental planning instrument, a development control plan or a policy adopted by the Council as being or affected by a coastline hazard, a coastal hazard or a coastal erosion hazard.	**NO**
▪ Clause 1.19(1)g or 1.19(5)h. Has been identified as being land in a foreshore area.	**NO**
▪ Clause 1.19(1)h. Has been identified as land that is in the 25 ANEF contour or a higher ANEF contour. (Applies to the Housing Code & Low Rise Housing Diversity Code)	**NO**
▪ Clause 1.19(1)j or 1.19(5)i. Has been identified as unsewered land within a drinking water catchment.	**NO**
▪ Clause 1.19(1)i. Has been identified as land that is declared to be a special area under the Sydney Water Catchment Management Act 1998.	**NO**
▪ Clause 1.19(2) & 1.19(3)c Has been identified as land described or otherwise identified on a map specified in Schedule 5, and ceases to have effect on 31 December 2022. (Applies to the Housing Code & Low Rise Housing Diversity Code)	**NO**

Housing Alterations Code
Complying development under the Housing Alterations Code **may** be carried out on the land.

Commercial and Industrial Alterations Code

Complying development under the Commercial and Industrial Alterations Code **may** be carried out on the land.

Subdivisions Code
Complying development under the Subdivisions Code **may** be carried out on the land.

Rural Housing Code
The Rural Housing Code does not apply to this Local Government Area.

General Development Code
Complying development under the General Development Code **may** be carried out on the land.

Demolition Code
Complying development under the Demolition Code **may** be carried out on the land.

(4B) Annual charges under Local Government Act 1993 for coastal protection services that relate to existing coastal protection works

In relation to a coastal council : The owner (or any previous owner) of the land has not consented in writing to the land being subject to annual charges under section 496B of the Local Government Act 1993 for coastal protection services that relate to existing coastal protection works (within the meaning of section 553B of that Act).

Note. “Existing coastal protection works” are works to reduce the impact of coastal hazards on land (such as seawalls, revetments, groynes and beach nourishment) that existed before the commencement of section 553B of the Local Government Act 1993.

(5) Mine Subsidence District

This land has not been proclaimed to be a mine subsidence district within the meaning of section 15 of the mine subsidence compensation act, 1961.

(6) Road Widening and/or Road Realignment affected by (a) Division 2 of Part 3 of the Roads act 1993 or (c) any resolution of council or other authority.

This land **is not** affected by road widening and/or road realignment under section 25 of the Roads Act, 1993 and/or resolution of Council or any other authority.

(6) Road Widening and/or Road Realignment Affected by (b) any environmental planning instrument.

This land **is not** affected by any road widening or road realignment under any planning instrument.

(7) Council and other public authorities policies on hazard risk restrictions:

(a) The land **is not** affected by a policy adopted by the Council that that restricts the development of the land because of the likelihood of land slip, bushfire, flooding, tidal inundation, subsidence, acid sulphate soils or any other risk; and

(b) The land **is not** affected by a policy adopted by any other public authority and notified to the council for the express purpose of its adoption by that authority being referred to on planning certificate issued by Council, that restricts the development of the land because of the likelihood of land slip, bushfire, flooding, tidal inundation, subsidence, acid sulphate soils or any other risk.

(7A) Flood related development controls information.

(1) If the land or part of the land is within the flood planning area and subject to flood related development controls

Property is within the flood planning area	**YES**
Property is outside the flood planning area	**NO**
Property is within a buffer zone	**NO**

(2) If the land or part of the land is between the flood planning area and the probable maximum flood and subject to flood related development controls

Property is between the flood planning area and probable maximum flood.	**YES**
Property is outside the flood planning area and probable maximum flood	**NO**
Property is within a buffer zone	**NO**

(3) In this clause—
flood planning area has the same meaning as in the Floodplain Development Manual.
Floodplain Development Manual means the *Floodplain Development Manual* (ISBN 0 7347 5476 0) published by the NSW Government in April 2005.
probable maximum flood has the same meaning as in the Floodplain

Development Manual.

(8) Land reserved for acquisition

No environmental planning instrument, or proposed environmental planning instrument applying to the land, provides for the acquisition of the land by a public authority, as referred to in section 3.15 of the Act.

(9) Contribution plans

The following Contributions Plans apply to properties within the City of Sydney local government area. Contributions plans marked **YES** may apply to this property:

▪ Central Sydney Development Contributions Plan 2020 – in operation 26th November 2021	**NO**
▪ City of Sydney Development Contributions Plan 2015 – in operation 1st July 2016	**YES**
▪ Redfern Waterloo Authority Contributions Plan 2006 – in operation 16th May 2007 ▪ Redfern Waterloo Authority Affordable Housing Contributions Plan – in operation 16th May 2007	**NO**

Note: An affordable housing contribution may be payable as part of a development application or planning proposal under The City of Sydney Affordable Housing Program (Program) – in operation 1st July 2021

(9A) Biodiversity certified land

The land has not been certified as biodiversity certified land.

(10) Biodiversity Conservation Act 2016

Not Applicable.

(10A) Native vegetation clearing set asides

Not Applicable.

(11) Bush fire prone land

The land has not been identified as Bush fire prone land.

(12) Property vegetation plans

Not Applicable.

(13) Orders under Trees (Disputes Between Neighbours) Act 2006

Council has not been notified of an order which as been made under the *Trees (Disputes Between Neighbours) Act 2006* to carry out work in relation to a tree on the land.

(14) Directions under Part 3A

Not Applicable.

(15) Site compatibility certificates and conditions for seniors housing

(a) The land to which the certificate relates is not subject to a current site compatibility certificate (seniors housing), of which Council is aware, in respect of proposed development on the land.

(b) The land to which the certificate relates is not subject to any condition of consent to a development application granted after 11 October 2007 required by State Environmental Planning Policy (Housing for Seniors or People with a Disability) 2004.

(16) Site compatibility certificates for infrastructure, schools or TAFE establishments

The land to which the certificate relates is not subject to a valid site compatibility certificate (infrastructure), of which Council is aware, in respect of proposed development on the land.

(17) Site compatibility certificates and conditions for affordable rental housing

(a) The land to which the certificate relates is not subject to a current site compatibility certificate (affordable rental housing), of which Council is aware, in respect of proposed development on the land.

(b) The land to which the certificate relates is not subject to any terms of a kind referred to in clause 17(1) or 37(1) of State Environmental Planning Policy (Affordable Rental Housing) 2009 that have been imposed as a condition of consent to a development application in respect of the land.

(18) Paper subdivision information

Not Applicable.

(19) Site verification certificates

The land to which the certificate relates is not subject to a valid site verification certificate of which Council is aware.

(20) Loose-fill asbestos insulation

Not Applicable

(21) Affected building notices and building product rectification orders

(1)The land to which the certificate relates is not subject to any affected building notice of which Council is aware.

(2) (a) The land to which the certificate relates is not subject to any building product rectification order of which Council is aware and has not been fully complied with.

(b) The land to which the certificate relates is not subject to any notice of intention to make a building product rectification order of which Council is aware and is outstanding.

(3) In this clause:
affected building notice has the same meaning as in Part 4 of the Building Products (Safety) Act 2017.
building product rectification order has the same meaning as in the Building Products (Safety) Act 2017.

Note. The following matters are prescribed by section 59 (2) of the *Contaminated Land Management Act 1997* as additional matters to be specified in a planning certificate:

(a) The land to which the certificate relates **is not** declared to be **significantly contaminated land** within the meaning of that act as at the date when the certificate is issued.

(b) The land to which the certificate relates **is not** subject to a **management order** within the meaning of that act as at the date when the certificate is issued.

(c) The land to which the certificate relates **is not** the subject of an **approved voluntary management proposal** within the meaning of that act at the date the certificate is issued.

(d) The land to which the certificate relates **is not** the subject of an **ongoing maintenance order** within the meaning of that act as at the date when the certificate is issued.

(e) As at the date when the certificate is issued, Council **has not** identified that a **site audit statement** within the meaning of that act has been received in respect of the land the subject of the certificate.

PLANNING CERTIFICATE SECTION 10.7 (2) INFORMATION:
Information provided in accordance with planning certificate section 10.7 (2) has been taken from council's records and advice from other authorities but council disclaims all liability for any omission or inaccuracy in the information. Specific inquiry should be made where doubt exists.

PLANNING CERTIFICATE UNDER SECTION 10.7 (5) OF THE ENVIRONMENTAL PLANNING AND ASSESSMENT ACT, 1979

PLANNING CERTIFICATE SECTION 10.7 (5) ADVICE is current as at 12:00 noon two working days prior to the date of issue of this certificate. The following matters have been considered & details provided where information exists: easements in favour of council; parking permit scheme; heritage floor space restrictions; low-rental residential building; foreshore building line; tree preservation order.

Contaminated Land Potential:
Council records do not have sufficient information about the uses (including previous uses) of the land which is the subject of this section 10.7 certificate to confirm that the land has not been used for a purpose which would be likely to have contaminated the land. Parties should make their own enquiries as to whether the land may be contaminated.

Hazard Risk Restriction:
Some City of Sydney Local Environmental Plans incorporate Acid Sulfate soil maps. Development on the land identified in those maps should have regard to the acid sulfate soil clause within the relevant Local Environmental Plan.

Construction Noise and View Loss Advice:
Intending purchasers are advised that the subject property may be affected by construction noise and loss or diminution of views as a result of surrounding development.

Outstanding Notice & Order information
In relation to this property, there **is not** an outstanding Order or Notice of Intention to issue an Order relating to Fire Safety (being an Order or Notice of Intention to issue an Order under Part 2 of Schedule 5 of the Environmental Planning and Assessment Act, 1979). Further information about the Order or Notice of Intention to issue an Order may be obtained by applying for a certificate under clause 41 of Schedule 5 of the Environmental Planning and Assessment Act and Section 735A of the Local Government Act.

In relation to this property, there **is not** an outstanding Order or Notice of Intention to issue an Order (being an Order or Notice of Intention to issue an Order of a type other than relating to fire safety). Further information about the Order or Notice of Intention to issue an Order may be obtained by applying for a certificate under clause 41 of Schedule 5 of the Environmental Planning and Assessment Act and Section 735A of the Local Government Act.

Neighbourhood Parking Policy
Owners and occupiers of this address are **not eligible** to participate in the resident and visitor permit parking schemes.

ADVICE FROM OTHER BODIES

Advice provided in accordance with planning certificate section 10.7 (5) is supplied in good faith. Council accepts no liability for the validity of the advice given. (see section 10.7 (6) of the Environmental Planning and Assessment Act, 1979).

Planning certificate section 10.7 (2), local planning controls are available are available online at www.cityofsydney.nsw.gov.au

General Enquiries:
Telephone: 02 9265 9333

Town Hall House
Level 2
Town Hall House
456 Kent Street
Sydney
8am – 6pm Monday - Friday

State planning controls are available online at www.legislation.nsw.gov.au

Where planning certificate section 10.7 (5) matters are supplied, complete details are available by writing to:
Chief Executive Officer
City of Sydney
G.P.O. Box 1591
Sydney NSW 2000

End of Document

Sewer Service Diagram

Application Number: 8001420564

Sewerage Service Diagram 3071425

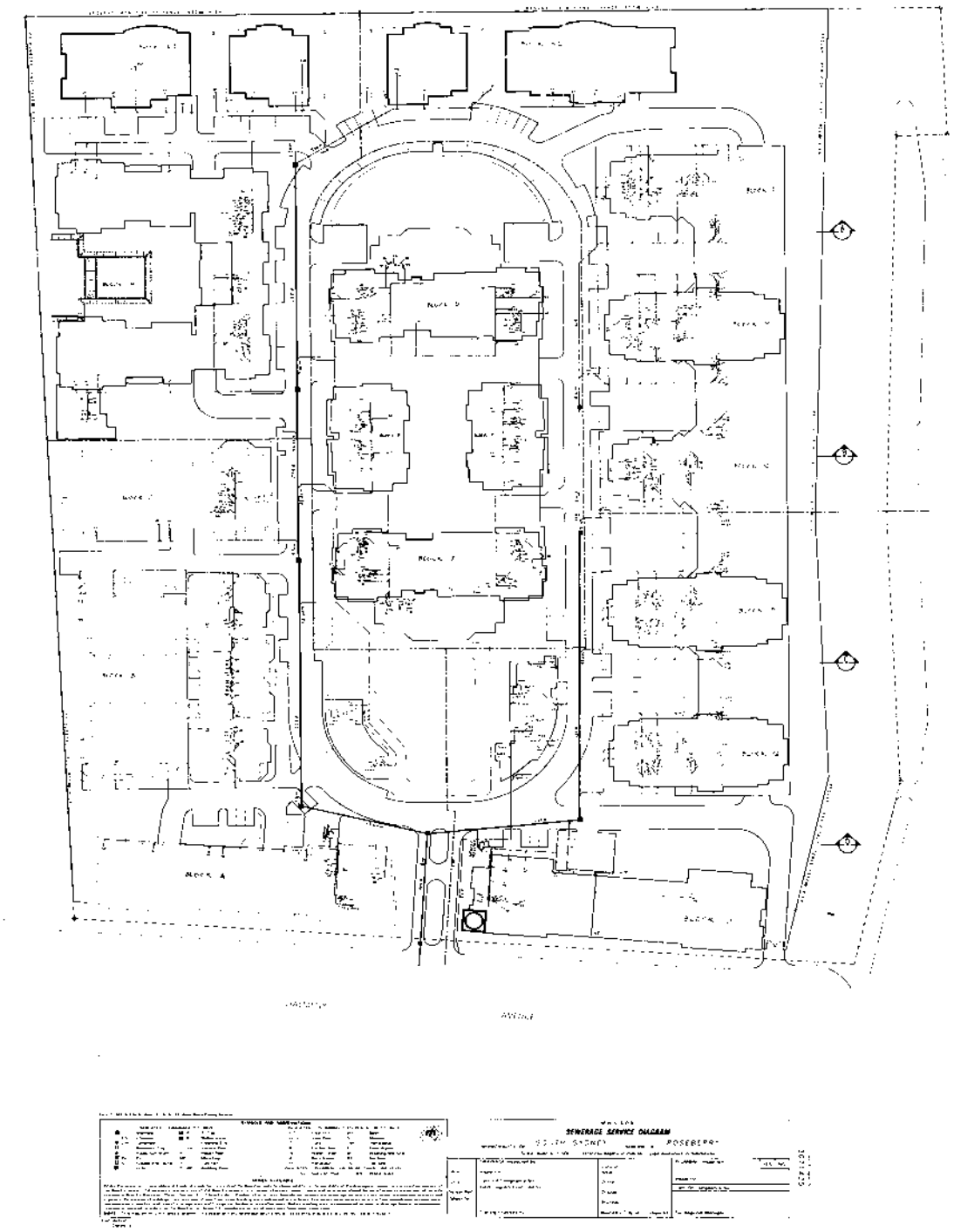

Document generated at 09-02-2022 04:30:51 PM

Disclaimer
The information in this diagram shows the private wastewater pipes on this property. It may not be accurate or to scale and may not show our pipes, structures or all property boundaries. If you'd like to see these, please buy a **Service location print**.

Service Location Print

Application Number: 8001420565

Document generated at 09-02-2022 04:31:09 PM

Disclaimer

The information on this print shows if we provide any water, wastewater or stormwater services to this property. It may not be accurate or to scale. If you'd like to see the location of private wastewater pipes on the property, please buy a **Sewer service diagram**.

Asset Information

Legend

Sewer

Sewer Main (with flow arrow & size type text) — 225 PVC
Disused Main
Rising Main
Maintenance Hole (with upstream depth to invert) — 1.7
Sub-surface chamber
Maintenance Hole with Overflow chamber
Ventshalft EDUCT — VSE
Ventshaft INDUCT — VS
Property Connection Point (with chainage to downstream MH) — 10.8
Concrete Encased Section — Concrete Encased
Terminal Maintenance Shaft — TMS
Maintenance Shaft — MS
Rodding Point — RP
Lamphole
Vertical — VERT
Pumping Station — SP0882
Sewer Rehabilitation

Pressure Sewer

Pressure Sewer Main
Pump Unit (Alarm, Electrical Cable, Pump Unit) — A
Property Valve Boundary Assembly
Stop Valve
Reducer / Taper
Flushing Point — FP

Vacuum Sewer

Pressure Sewer Main
Division Valve
Vacuum Chamber
Clean Out Point

Stormwater

Stormwater Pipe
Stormwater Channel
Stormwater Gully
Stormwater Maintenance Hole

Property Details

Boundary Line
Easement Line
House Number
Lot Number
Proposed Land

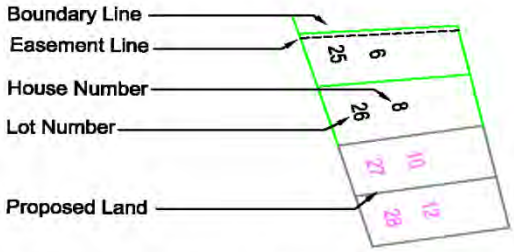

Sydney Water Heritage Site (please call **132 092** and ask for the **Heritage Unit**)

Water

WaterMain - Potable (with size type text) — 200 PVC
Disconnected Main - Potable
Proposed Main - Potable
Water Main - Recycled
Special Supply Conditions - Potable
Special Supply Conditions - Recycled
Restrained Joints - Potable
Restrained Joints - Recycled
Hydrant
Maintenance Hole
Stop Valve
Stop Vale with By-pass
Stop Valve with Tapers
Closed Stop Valve
Air Valve
Valve
Scour
Reducer / Taper
Vertical Bends
Reservoir
Recycled Water is shown as per Potable above. Colour as indicated

Private Mains

Potable Water Main
Recycled Water Main
Sewer Main
Symbols for Private Mains shown grey

Disclaimer
The information on this print shows if we provide any water, wastewater or stormwater services to this property. It may not be accurate or to scale. If you'd like to see the location of private wastewater pipes on the property, please buy a **Sewer service diagram**.

Pipe Types

ABS	Acrylonitrile Butadiene Styrene	**AC**	Asbestos Cement
BRICK	Brick	**CI**	Cast Iron
CICL	Cast Iron Cement Lined	**CONC**	Concrete
COPPER	Copper	**DI**	Ductile Iron
DICL	Ductile Iron Cement (mortar) Lined	**DIPL**	Ductile Iron Polymeric Lined
EW	Earthenware	**FIBG**	Fibreglass
FL BAR	Forged Locking Bar	**GI**	Galvanised Iron
GRP	Glass Reinforced Plastics	**HDPE**	High Density Polyethylene
MS	Mild Steel	**MSCL**	Mild Steel Cement Lined
PE	Polyethylene	**PC**	Polymer Concrete
PP	Polypropylene	**PVC**	Polyvinylchloride
PVC - M	Polyvinylchloride, Modified	**PVC - O**	Polyvinylchloride, Oriented
PVC - U	Polyvinylchloride, Unplasticised	**RC**	Reinforced Concrete
RC-PL	Reinforced Concrete Plastics Lined	**S**	Steel
SCL	Steel Cement (mortar) Lined	**SCL IBL**	Steel Cement Lined Internal Bitumen Lined
SGW	Salt Glazed Ware	**SPL**	Steel Polymeric Lined
SS	Stainless Steel	**STONE**	Stone
VC	Vitrified Clay	**WI**	Wrought Iron
WS	Woodstave		

Further Information

Please consult the Dial Before You Dig enquiries page on the Sydney Water website.

For general enquiries please call the Customer Contact Centre on 132 092

In an emergency, or to notify Sydney Water of damage or threats to its structures, call 13 20 90 (24 hours, 7 days)

Disclaimer
The information on this print shows if we provide any water, wastewater or stormwater services to this property. It may not be accurate or to scale. If you'd like to see the location of private wastewater pipes on the property, please buy a **Sewer service diagram**.

STRATA TITLE (RESIDENTIAL) PROPERTY REQUISITIONS ON TITLE

Vendor:
Purchaser:
Property: **Unit**
Dated:

Possession and tenancies

1. Vacant possession of the Property must be given on completion unless the Contract provides otherwise.
2. Is anyone in adverse possession of the Property or any part of it?
3.
   (a) What are the nature and provisions of any tenancy or occupancy?
   (b) If they are in writing, all relevant documentation should be produced, found in order and handed over on completion with notices of attornment.
   (c) Please specify any existing breaches.
   (d) All rent should be paid up to or beyond the date of completion.
   (e) Please provide details of any bond together with the Rental Bond Board's reference number.
   (f) If any bond money is held by the Rental Bond Board, the appropriate transfer documentation duly signed should be handed over on completion.
4. Is the Property affected by a protected tenancy (tenancy affected by Parts 2, 3, 4 or 5 of the *Landlord and Tenant (Amendment) Act 1948 (NSW))?* If so, please provide details.
5. If the tenancy is subject to the *Residential Tenancies Act 2010 (NSW):*
   (a) has either the vendor or any predecessor or the tenant applied to the NSW Civil and Administrative Tribunal for an order?
   (b) have any orders been made by the NSW Civil and Administrative Tribunal? If so, please provide details.

Title

6. Subject to the Contract, on completion the vendor should be registered as proprietor in fee simple of the Property free from all encumbrances and notations and recorded as the owner of the Property on the strata roll, free from all other interests.
7. On or before completion, any mortgage, caveat, writ or priority notice must be discharged, withdrawn, cancelled or removed as the case may be or, in the case of a mortgage, caveat or priority notice, an executed discharge or withdrawal or removal handed over on completion together with a notice under Section 22 of the *Strata Schemes Management Act 2015 (NSW) (Act).*
8. Are there any proceedings pending or concluded that could result in the recording of any writ on the title to the Property or in the General Register of Deeds? If so, full details should be provided at least 14 days prior to completion.
9. When and where may the title documents be inspected?
10. Are any chattels or fixtures subject to any hiring or leasing agreement or charge or to any security interest under the *Personal Properties Securities Act 2009 (Cth)?* If so, details must be given and all indebtedness cleared and title transferred unencumbered to the vendor prior to completion.

Adjustments

11. All outgoings referred to in clause 14.1 of the Contract must be paid up to and including the date of completion.
12. Is the vendor liable to pay land tax or is the Property otherwise charged or liable to be charged with land tax? If so:
    (a) to what year has a return been made?
    (b) what is the taxable value of the Property for land tax purposes for the current year?
13. The vendor must serve on the purchaser a current land tax certificate (issued under Section 47 of the *Land Tax Management Act 1956 (NSW))* at least 14 days before completion.

Survey and building

14. Subject to the Contract, survey should be satisfactory and show that the whole of the Property and the common property is available, that there are no encroachments by or upon the Property or the common property.
15. Is the vendor in possession of a survey report? If so, please produce a copy for inspection prior to completion. The original should be handed over on completion.
16. In respect of the Property and the common property:
    (a) Have the provisions of the *Local Government Act (NSW),* the *Environmental Planning and Assessment Act 1979 (NSW)* and their regulations been complied with?
    (b) Is there any matter that could justify the making of an upgrading or demolition order in respect of any building or structure?

© **2017 Copyright of TressCox Lawyers which has approved this page and the following 3 pages. Unauthorised reproduction** in **whole or** in **part is an infringement of copyright**

(c) Has the vendor a Building Certificate which relates to all current buildings or structures on the Property? If so, it should be handed over on completion. Please provide a copy in advance.

(d) Has the vendor a Final Occupation Certificate issued under the *Environmental Planning and Assessment Act 1979* for all current buildings or structures on the Property? If so, it should be handed over on completion. Please provide a copy in advance.

(e) In respect of any residential building work carried out in the last 7 years:
  (i) please identify the building work carried out;
  (ii) when was the building work completed?
  (iii) please state the builder's name and licence number;
  (iv) please provide details of insurance under the *Home Building Act 1989 (NSW)*.

(f) Are there any proposals by the Owners Corporation or an owner of a lot to make any additions or alterations or to erect any new structures on the common property? If so, please provide details.

(g) Has any work been carried out by the vendor on the Property or the common property? If so:
  (i) has the work been carried out in accordance with the by-laws and all necessary approvals and consents?
  (ii) does the vendor have any continuing obligations in relation to the common property affected?

17. Is the vendor aware of any proposals to:
  (a) resume the whole or any part of the Property or the common property?
  (b) carry out building alterations to an adjoining lot which may affect the boundary of that lot or the Property?
  (c) deal with, acquire, transfer, lease or dedicate any of the common property?
  (d) dispose of or otherwise deal with any lot vested in the Owners Corporation?
  (e) create, vary or extinguish any easements, restrictions or positive covenants over the Property or the common property?
  (f) subdivide or consolidate any lots and/or any common property or to convert any lots into common property?
  (g) grant any licence to any person, entity or authority (including the Council) to use the whole or any part of the common property?

18. Has the vendor (or any predecessor) or the Owners Corporation entered into any agreement with or granted any indemnity to the Council or any other authority concerning any development on the Property or the common property?

19. In relation to any swimming pool on the Property or the common property:
  (a) did its installation or construction commence before or after 1 August 1990?
  {b) has the swimming pool been installed or constructed in accordance with approvals under the *Local Government Act 1919 (NSW)* and *Local Government Act 1993 (NSW)?*
  (c) does it comply with the provisions of the *Swimming Pools Act 1992 (NSW)* and regulations relating to access? If not, please provide details or the exemptions claimed;
  {d) have any notices or orders issued or been threatened under the *Swimming Pools Act 1992 (NSW)* or regulations?
  (e) if a certificate of non-compliance has issued, please provide reasons for its issue if not disclosed in the contract;
  (f) originals of certificate of compliance or non-compliance and occupation certificate should be handed over on settlement.

20.
  (a) Is the vendor aware of any dispute regarding boundary or dividing fences in the strata scheme?
  {b) Is the vendor aware of any notice, claim or proceedings under the *Dividing Fences Act 1991 (NSW)* or the *Encroachment of Buildings Act 1922 (NSW)* affecting the strata scheme?

Affectations, notices and claims

21. In respect of the Property and the common property:
  (a) Is the vendor aware of any rights, licences, easements, covenants or restrictions as to use of them other than those disclosed in the Contract?
  (b) Has any claim been made by any person to close, obstruct or limit access to or from them or to prevent the enjoyment of any easement appurtenant to them?
  (c) Is the vendor aware of:
    (i) any road, drain, sewer or storm water channel which intersects or runs through them?
    (ii) any dedication to or use by the public of any right of way or other easement over any part of them?
    (iii) any latent defects in them?
  {d) Has the vendor any notice or knowledge of them being affected by the following:
    (i) any notice requiring work to be done or money to be spent on them or any footpath or road adjoining? If so, such notice must be complied with prior to completion.
    (ii) any work done or intended to be done on them or the adjacent street which may create a charge on them or the cost of which might be or become recoverable from the purchaser?
    (iii) any sum due to any local or public authority recoverable from the purchaser? If so, it must be paid prior to completion
    (iv) any realignment or proposed realignment of any road adjoining them?

(v) any contamination including, but not limited to, materials or substances dangerous to health such as asbestos and fibreglass?

Applications, Orders etc

22. Are there any applications made, proposed or threatened, whether by an owner of a lot or the Owners Corporation, to the NSW Civil and Administrative Tribunal, any Court or to the Registrar General for orders relating to the strata scheme, the Property or the common property (including orders to vary the strata scheme consequent upon damage or destruction or to terminate the strata scheme) which are yet to be determined? If so, please provide particulars.
23. Are there any mediations currently being conducted by the Commissioner of Fair Trading, Department of Finance Services and Innovation in relation to the Property or the common property which involve the vendor or the Owners Corporation? If so, please provide particulars.
24. Are there any:
    (a) orders of the Tribunal;
    (b) notices of or investigations by the Owners Corporation;
    (c) notices or orders issued by any Court; or
    (d) notices or orders issued by the Council or any public authority or water authority,

    affecting the Property or the common property not yet complied with? In so far as they impose an obligation on the vendor they should be complied with by the vendor before completion.
25. Have any orders been made by any Court or Tribunal that money (including costs) payable by the Owners Corporation be paid from contributions levied in relation to the Property? If so, please provide particulars.
26. Has the vendor made any complaints or been the subject of any complaints arising out of noise affecting the Property or emanating from the Property?
27. Has any proposal been given by any person or entity to the Owners Corporation for:
    (a) a collective sale of the strata scheme; or
    (b) a redevelopment of the strata scheme?

    If so, please provide particulars of the proposal and the steps taken and decisions made in relation to the proposal to the present time.

Owners Corporation management

28. Has the initial period expired?
29. Are any actions proposed to be taken or have any been taken by the Owners Corporation in the initial period which would be in breach of its powers without an order authorising them?
30. If the Property includes a utility lot, please specify the restrictions.
31. Do any special expenses (as defined in clause 23.2 of the Contract, including any liabilities of the Owners Corporation) exceed 1% of the price?
32. Has an appointment of a strata managing agent and/or a building manager been made? If so:
    (a) who has been appointed to each role;
    (b) when does the term or each appointment expire; and
    (c) what functions have been delegated to the strata managing agent and/or the building manager.
33. Has the Owners Corporation entered into any agreement to provide amenities or services to the Property? If so, please provide particulars.
34. Has a resolution been passed for the distribution of surplus money from the administrative fund or the capital works fund? If so, please provide particulars.
35. Have the by-laws adopted a common property memorandum as prescribed by the regulations for the purposes of Section 107 of the Act? If so, has the memorandum been modified? Please provide particulars.
36. Is there a registered building management statement pursuant to Section 108 of the *Strata Schemes Development Act 2015 (NSW)?* If so, are there any proposals to amend the registered building management statement?
37. If the strata scheme was in existence at 30 November 2016, has the Owners Corporation taken steps to review the by-laws that were current at that date? If so, please provide particulars.
38. Are there any pending proposals to amend or repeal the current by-laws or to add to them?
39. Are there any proposals, policies or by-laws in relation to the conferral of common property rights or which deal with short term licences and/or holiday lettings?
40. If not attached to the Contract, a strata information certificate under Section 184 of the Act should be served on the purchaser at least 7 days prior to completion.
41. Has the Owners Corporation met all of its obligations under the Act relating to:
    (a) insurances;
    (b) fire safety;
    (c) occupational health and safety;
    (d) building defects and rectification in relation to any applicable warranties under the *Home Building Act 1989* ***(NSW)***;
    (e) the preparation and review of the 10 year plan for the capital works fund; and
    (f) repair and maintenance.
42. Is the secretary of the Owners Corporation in receipt of a building bond for any building work on a building that is part of the Property or the common property?
43. Has an internal dispute resolution process been established? If so, what are its terms?
44. Has the Owners Corporation complied with its obligation to lodge tax returns with the Australian Taxation Office and has all tax liability been paid?

Capacity

45. If the Contract discloses that the vendor is a trustee, evidence should be produced to establish the trustee's power of sale.

Requisitions and transfer

46. If not attached to the Contract and the transaction is not an excluded transaction, any *clearance certificate* under Section 14-220 of Schedule 1 of the *Taxation Administration Act 1953 (Cth)* should be served on the purchaser at least 7 days prior to completion.
47. If the transfer or any other document to be handed over on completion is executed pursuant to a power of attorney, then at least 7 days prior to completion a copy of the registered power of attorney should be produced and found in order.
48. If the vendor has or is entitled to have possession of the title deeds the Certificate Authentication Code must be provided 7 days prior to settlement.
49. Searches, surveys, enquiries and inspection of title deeds must prove satisfactory.
50. The purchaser reserves the right to make further requisitions prior to completion.
51. Unless we are advised by you to the contrary prior to completion, it will be assumed that your replies to these requisitions remain unchanged as at the completion date.